

Sec : 07 Twp : 32N Rng : 07W Section Type : NORMAL

7 43.64 Federal owned U	3 20.15 Federal owned U A	2 19.85 Federal owned U	1 19.55 Fee owned U A	4 19.41 Fee owned U	3 19.42 Federal owned U A	2 19.44 Federal owned U	1 19.45 Federal owned U A
5 37.47 Federal owned U	K 40.00 Federal owned U A	J 40.00 Federal owned U	I 40.00 Fee owned U	L 40.00 Fee owned U	K 40.00 Federal owned U A	J 40.00 Federal owned U A	I 40.00 Federal owned U
6 38.31 Federal owned U	N 40.00 Federal owned U A	O 40.00 Fee owned U	P 40.00 Fee owned U	M 40.00 Fee owned U	N 40.00 Federal owned U	O 40.00 Federal owned U	5 42.24 Federal owned U

298.38

DISTRICT II
P.O. Drawer DD, Artesia, N.M. 88211-0719

Submit to Appropriate District Office
State Lease - 4 Copies
Fee Lease - 3 Copies

DISTRICT III
1000 Rio Brazos Rd., Aztec, N.M. 87410

OIL CONSERVATION DIVISION

P.O. Box 2088
Santa Fe, NM 87504-2088

DISTRICT IV
PO Box 2088, Santa Fe, NM 87504-2088

☒ AMENDED REPORT

WELL LOCATION AND ACREAGE DEDICATION PLAT

¹ API Number 30-045-11501	² Pool Code 71599	³ Pool Name Basin Dakota
⁴ Property Code 009260	⁵ Property Name SAN JUAN 32-7	⁶ Well Number 36
⁷ OGRID No. 017654	⁸ Operator Name PHILLIPS PETROLEUM	⁹ Elevation 6247

¹⁰ Surface Location

UL or lot no.	Section	Township	Range	Lot Idn	Feet from the	North/South line	Feet from the	East/West line	County
F	8	T-32-N	R-7-W		786	NORTH	2015	WEST	SAN JUAN

¹¹ Bottom Hole Location If Different From Surface

UL or lot no.	Section	Township	Range	Lot Idn	Feet from the	North/South line	Feet from the	East/West line	County

¹² Dedicated Acres 298.38	¹³ Joint or Infill Y	¹⁴ Consolidation Code U	¹⁵ Order No. R-1066
---	------------------------------------	---------------------------------------	-----------------------------------

NO ALLOWABLE WILL BE ASSIGNED TO THIS COMPLETION UNTIL ALL INTERESTS HAVE BEEN CONSOLIDATED
OR A NON-STANDARD UNIT HAS BEEN APPROVED BY THE DIVISION

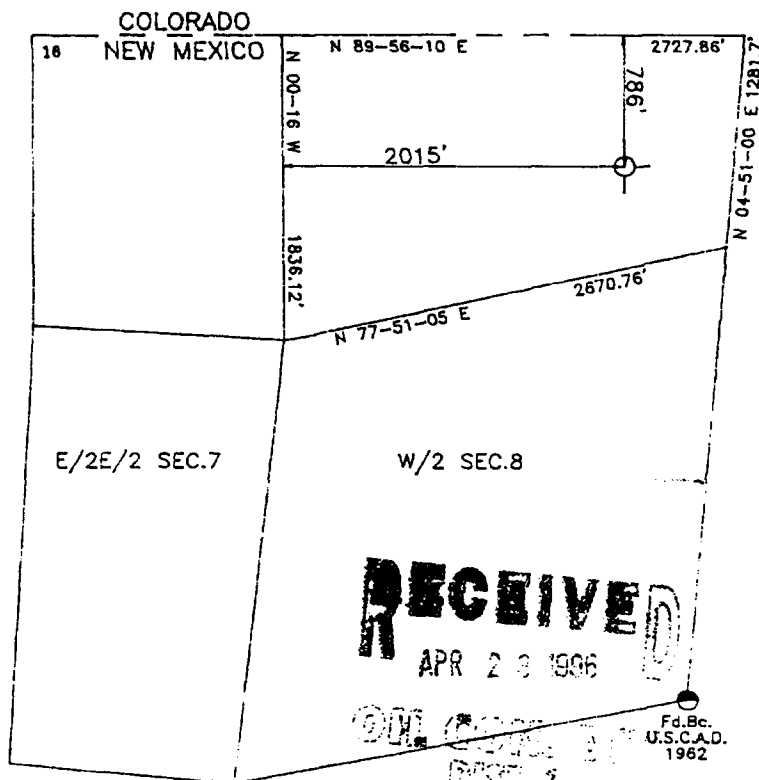

17 OPERATOR CERTIFICATION

I hereby certify that the information contained herein is true and complete to the best of my knowledge and belief

E. Hasely
Signature
Ed Hasely
Printed Name
Env Engineer
Title
4/3/96
Date

18 SURVEYOR CERTIFICATION

I hereby certify that the well location shown on this plat was plotted from field notes of actual surveys made by me or under my supervision, and that the same is true and correct to the best of my belief.

MARCH 27, 1986
Date of Survey
Signature and Seal of Registered Surveyor:
8834
Certificate Number

Well Location and Access: Oil companies drill at

Section A.

DATE: JUNE 20, 1962

Operator	EL PASO NATURAL GAS COMPANY				Lease	SAN JUAN 32-7 UNIT		FEE	
Well No.	36 (MD)	Unit Letter	K	Section	8	Township	32-N	Range	7-W
Located	790	Feet From	NORTH	Line	1840	Feet From	WEST		
County	SAN JUAN		G. L. Elevation	6247	Deed or 1 Acres	298.38			
Name of Producing Formation	MESA VERDE & DAKOTA				Pool	BLANCO MV & BASIN DAKOTA			

1. Is the Operator the only owner in the dedicated acreage outlined on the plat below?

Yes	X	No
-----	----------	----

2. If the answer to question one is "no", have the interests of all the owners been consolidated by communitization agreement or otherwise? Yes ☐ No ☐ If answer is "yes", Type of Consolidation: _____

3. If the answer to question two is "no", list all the owners and their respective interests below:

Owner:

Lead Description



Section 11.

Note: All distances must be from outer boundaries of section.

This is to certify that the information in Section A above is true and complete to the best of my knowledge and belief.

El Paso Natural Gas Company

Original Signed ^(Operator) D. W. Meehan

(Representative)

Box 990

(Address)

Farmington, New Mexico

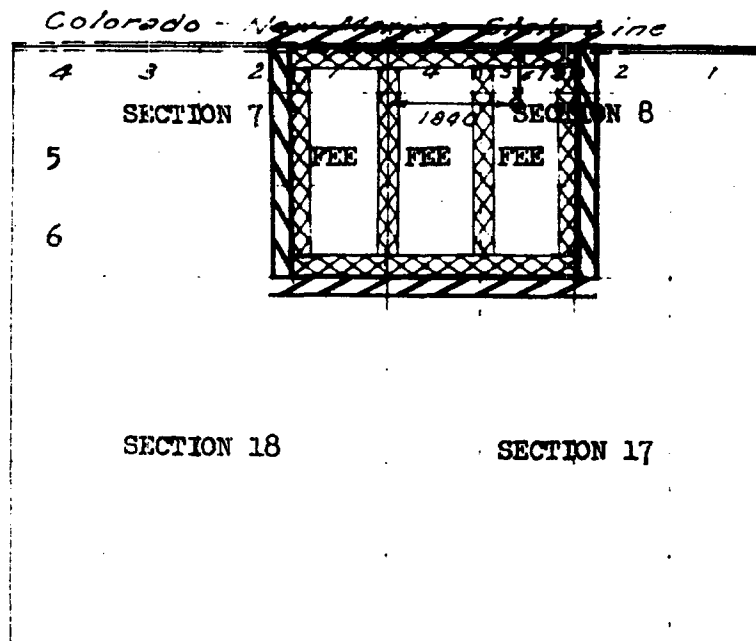

NOTE: LOCATED ACCORDING TO
INFORMATION ON 1882 TOWNSHIP PLAT.

Scale **2** inches equal 1 mile.

I have no certainty that the data in this report was prepared from field notes of actual surveys made by me or under my supervision, and that the same are true and correct to the best of my knowledge and belief.

• • • • •

100-334400-100 JUNE 18, 1962

Barro Colorado, New Mexico

David J. Nielsen
 Civil and Mechanical Engineer and a Licensed Surveyor

PLAT SHOWING LOCATION OF DUALY COMPLETED
El Paso Natural Gas Co. San Juan 32-7 Unit #36 (MD)
and Offset Acreage

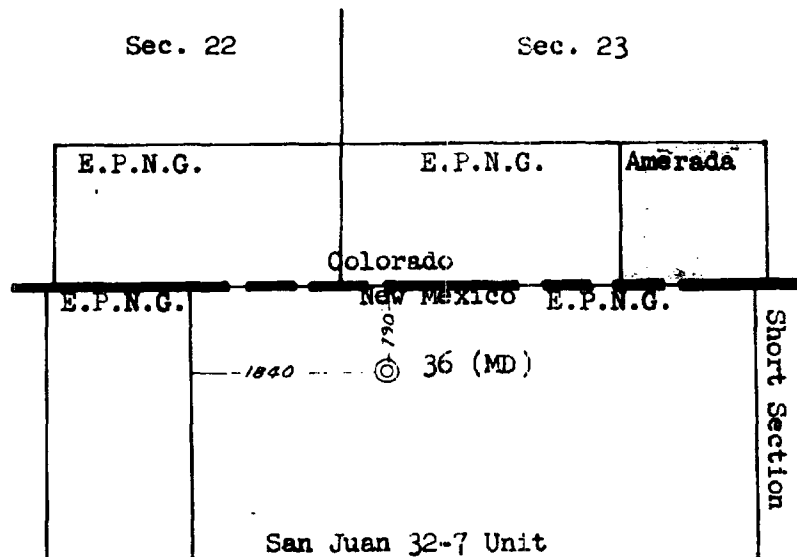

EL PASO NATURAL GAS COMPANY
EL PASO, TEXAS

SCALE

DATE

No.

DRAWN BY

CHECKED BY

District I
1625 N. French Dr., Hobbs, NM 88240
District II
1301 W. Grand Avenue, Artesia, NM 88210
District III
1000 Rio Bravo Rd., Aztec, NM 87410
District IV
1220 S. St. Francis Dr., Santa Fe, NM 87505

State of New Mexico
Energy, Minerals & Natural Resources Department
OIL CONSERVATION DIVISION
1220 South St. Francis Dr.
Santa Fe, NM 87505

Form C-102
Revised June 10, 2003
Submit to Appropriate District Office
State Lease - 4 Copies
Fee Lease - 3 Copies

☐ AMENDED REPORT

WELL LOCATION AND ACREAGE DEDICATION PLAT

API Number		Pool Code	Pool Name
		71599/72319	BASIN DAKOTA /BLANCO MESA VERDE (PRORATED GAS)
Property Code	Property Name		Well number
31329	SAN JUAN 32-7 UNIT		70
Record No.	Operator Name		Elevation
27817	CONOCOPHILLIPS COMPANY		6111'

10 Surface Location

UL or lot no.	Section	Township	Range	Lot Idn	Feet from the	North/South line	Feet from the	East/West line	County
1	7	32N	7W		990	NORTH	201	EAST	SAN JUAN

11 Bottom Hole Location If Different From Surface

UL or lot no.	Section	Township	Range	Lot Idn	Feet from the	North/South line	Feet from the	East/West line	County
Dedicated Acres		Joint or Half I		Consolidation Code		Order No.			
298.36									

NO ALLOWABLE WILL BE ASSIGNED TO THIS COMPLETION UNTIL ALL INTERESTS HAVE BEEN CONSOLIDATED OR A NON-STANDARD UNIT HAS BEEN APPROVED BY THE DIVISION

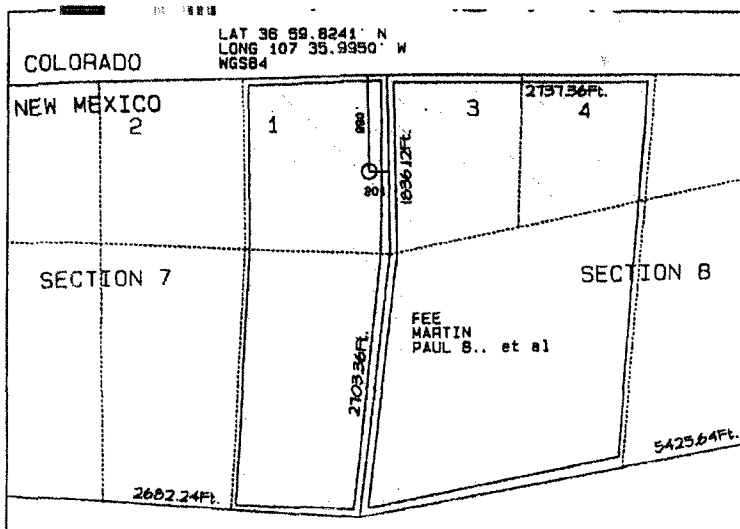

17 OPERATOR CERTIFICATION

I hereby certify that the information contained herein is true and complete to the best of my knowledge and belief.

Vicki Westby
Signature
VICKI R. WESTBY

Printed Name

SR. ANALYST

Title and e-mail Address

Date June 25, 2004

18 SURVEYOR CERTIFICATION

I hereby certify that the well location shown on this plat was plotted from field notes of actual surveys made by me or under my supervision, and that the same is true and correct to the best of my belief.

Date of Survey MAY 2004
Signature and Seal of Professional Surveyor.
9625

[Signature]
Certificate Number 9625

BEFORE THE OIL CONSERVATION COMMISSION
OF THE STATE OF NEW MEXICO

IN THE MATTER OF THE HEARING
CALLED BY THE OIL CONSERVATION
COMMISSION OF THE STATE OF NEW
MEXICO FOR THE PURPOSE OF
CONSIDERING:

CASE NO. 1307
Order No. R-1066

APPLICATION OF PACIFIC NORTHWEST
PIPELINE CORPORATION FOR APPROVAL
OF SEVERAL UNORTHODOX GAS WELL
LOCATIONS AND NON-STANDARD GAS
DRILLING AND PRORATION UNITS IN
THE BLANCO MESAVERDE IN SAN JUAN
AND RIO ARriba COUNTIES, NEW MEXICO.

*Also See
R-1066-A*

ORDER OF THE COMMISSION

BY THE COMMISSION:

This cause came on for hearing at 10 o'clock a.m. on September 11, 1957, at Farmington, New Mexico, before Daniel S. Nutter, Examiner duly appointed by the New Mexico Oil Conservation Commission, hereinafter referred to as the "Commission" in accordance with Rule 1214 of the Commission Rules and Regulations.

NOW, on this 9th day of October, 1957, the Commission, a quorum being present, having considered the application, the evidence adduced and the recommendations of the Examiner Daniel S. Nutter, and being fully advised in the premises,

FINDS:

(1) That due public notice having been given as required by law, the Commission has jurisdiction of this cause and the subject matter thereof.

(2) That the applicant, Pacific Northwest Pipeline Corporation, is the operator of the San Juan 32-7 Unit in Township 31 North, Range 7 West, Township 32 North, Range 7 West, and Township 32 North, Range 6 West, NMPM, San Juan County, New Mexico.

(3) That the applicant proposes to establish fifteen non-standard gas drilling and proration units within the boundaries of the above-described San Juan 32-7 Unit due to variations in the legal sub-divisions of the United States Public Land Surveys.

(4) That the applicant also seeks approval of six unorthodox gas well locations on certain of the above-described non-standard drilling and proration units.

(5) That approval of the subject application will not cause waste nor impair correlative rights.

IT IS THEREFORE ORDERED:

1. That the application of Pacific Northwest Pipeline Corporation for approval of the hereinafter described non-standard gas drilling and proration units in the Blanco Mesaverde Gas Pool be and the same is hereby approved.

TOWNSHIP 31 NORTH, RANGE 7 WEST

BLOCK "A"

Section 18: SE/4, E/2 SW/4, SE/4 NW/4, and
Lots 8, 9, 10.

BLOCK "B"

Section 18: E/2 NE/4, SW/4 NE/4, and
Lots 5, 6, 7.

Section 7: SE/4 SE/4, Lots 8 and 9, and
All of Tract 55 lying in Sections
18 and 19 as recorded on the Federal
Survey Plat approved November 13,
1917.

BLOCK "C"

Section 7: N/2 SE/4, SW/4 NE/4, Lots 6 and 7, and
All of Tract 54 lying in Sections
6 and 7.

BLOCK "D"

Section 5: SW/4 SW/4

Section 6: S/2 SE/4, and Lots 12, 14 and 15.

Section 7: E/2 NE/4, NW/4 NE/4, and Lot 5.

BLOCK "E"

Section 5: Lot 9

Section 6: Lots 8, 9, 10, 11, and 13, and
NW/4 SE/4, NE/4 SW/4, and
All Tract 53 lying in Sections
5 and 6.

BLOCK "F"

CASE NO. 1307
Order No. R-1066

Section 5: Lots 6, 7, and 8, and SE/4, and E/2 SW/4.

BLOCK "G"

Section 4: SW/4, NW/4 SE/4, and Lots 6, 7, and 8.

Section 5: Lot 5.

BLOCK "H"

Section 3: NE/4 SW/4, W/2 SW/4, and
Lots 7 and 8.

Section 4: E/2 SE/4, SW/4 SE/4, and Lot 5.

BLOCK "I"

Section 2: W/2 SW/4

Section 3: SE/4, SE/4 SW/4, and Lots 5 and 6.

BLOCK "J"

Section 2: SE/4, E/2 SW/4, and Lots 5, 6, 7, and 8

TOWNSHIP 32 NORTH, RANGE 7 WEST

BLOCK "K"

Section 7: ⁸⁰W/2 SE/4, ⁸⁰E/2 SW/4, and Lots 2, 3, 4, 5,
and 6. ^{1985 1732}
^{28.31} ^{20.16 37.47}

BLOCK "L"

Section 7: E/2 SE/4 and Lot 1

Section 8: SW/4 and Lots 3 and 4

BLOCK "M"

Section 8: SE/4 and Lots 1 and 2.

Section 9: W/2 SW/4 and Lot 4.

BLOCK "N"

Section 23: SW/4

Section 26: NW/4

TOWNSHIP 32 NORTH, RANGE 6 WEST

CASE NO. 1307
Order No. R-1066

BLOCK "Q"

Section 31: SW/4, S/2 NW/4 and S/2 SE/4

all in San Juan County, New Mexico.

Provided, however, that the approval of the non-standard units described above as "Block 'H' " and "Block 'I' " shall not become effective until proof of communitization of said blocks has been filed with the Commission.

2. That the application of Pacific Northwest Pipeline Corporation for approval of the hereinafter described unorthodox gas well locations in the Blanco Mesaverde Gas Pool be and the same is hereby approved.

NE/4 SE/4 Section 8, Township 32 North, Range 7 West.

NE/4 SE/4 Section 2, Township 31 North, Range 7 West.

NE/4 SE/4 Section 3, Township 31 North, Range 7 West.

NE/4 SE/4 Section 5, Township 31 North, Range 7 West.

NW/4 SW/4 Section 5, Township 31 North, Range 7 West.

NW/4 SE/4 Section 7, Township 31 North, Range 7 West.

DONE at Santa Fe, New Mexico, on the day and year hereinabove designated.

STATE OF NEW MEXICO
OIL CONSERVATION COMMISSION

EDWIN L. MECHEM, Chairman

MURRAY E. MORGAN, Member

A. L. PORTER, Jr., Member & Secretary

S E A L

BEFORE THE OIL CONSERVATION COMMISSION
OF THE STATE OF NEW MEXICO

IN THE MATTER OF THE HEARING
CALLED BY THE OIL CONSERVATION
COMMISSION OF NEW MEXICO FOR
THE PURPOSE OF CONSIDERING:

CASE No. 2747
Order No. R-1066-A

APPLICATION OF EL PASO NATURAL
GAS COMPANY FOR CANCELLATION OF
A NON-STANDARD GAS PRORATION UNIT,
SAN JUAN COUNTY, NEW MEXICO.

ORDER OF THE COMMISSION

BY THE COMMISSION:

This cause came on for hearing at 9 o'clock a.m. on February 21, 1963, at Santa Fe, New Mexico, before Elvis A. Utz, Examiner duly appointed by the Oil Conservation Commission of New Mexico, hereinafter referred to as the "Commission," in accordance with Rule 1214 of the Commission Rules and Regulations.

NOW, on this 27th day of February, 1963, the Commission, a quorum being present, having considered the application, the evidence adduced, and the recommendations of the Examiner, Elvis A. Utz, and being fully advised in the premises,

FINDS:

(1) That due public notice having been given as required by law, the Commission has jurisdiction of this cause and the subject matter thereof.

(2) That the applicant, El Paso Natural Gas Company, seeks cancellation of a non-standard gas proration unit comprising the SW/4 of Section 23 and the NW/4 of Section 26, Township 32 North, Range 7 West, NMPM, Blanco-Mesaverde Gas Pool, San Juan County, New Mexico.

(3) That the above-described non-standard gas proration unit was created by Order No. R-1066 entered by the Commission on October 9, 1957, and designated as Block "N" by said order.

(4) That the applicant is now the operator of all acreage contained in said Block "N" and has established that a need no longer exists for such a non-standard gas proration unit inasmuch as a standard unit will be formed of the W/2 of said Section 23.

(5) That Order No. R-1066 should be amended by deleting therefrom the non-standard gas proration unit described therein as Block "N."

IT IS THEREFORE ORDERED:

(1) That Order No. R-1066, entered by the Commission on October 9, 1957, is hereby amended by deleting therefrom the non-standard gas proration unit described therein as Block "N."

(2) That jurisdiction of this cause is retained for the entry of such further orders as the Commission may deem necessary.

DONE at Santa Fe, New Mexico, on the day and year herein-above designated.

STATE OF NEW MEXICO
OIL CONSERVATION COMMISSION

JACK M. CAMPBELL, Chairman

E. S. WALKER, Member

A. L. PORTER, Jr., Member & Secretary

S E A L

esr/

STATE OF NEW MEXICO
ENERGY AND MINERALS DEPARTMENT
OIL CONSERVATION DIVISION

CASE NO. 1307
Order No. R-1066-B

APPLICATION OF PACIFIC NORTHWEST
PIPELINE CORPORATION (NORTHWEST
PIPELINE CORPORATION) FOR APPROVAL
OF SEVERAL UNORTHODOX GAS WELL
LOCATIONS AND NON-STANDARD GAS
DRILLING AND PRORATION UNITS IN
THE BLANCO MESAVERDE POOL IN SAN
JUAN AND RIO ARRIBA COUNTIES,
NEW MEXICO.

*See also
Order No. R-1066
R-1066-A*

NUNC PRO TUNC ORDER

BY THE DIVISION:

It appearing to the Division that Order No. R-1066, dated October 9, 1957, does not correctly state the intended order of the Division,

IT IS THEREFORE ORDERED:

(1) That the description of BLOCK "B" in Order No. (1) on page 2 of Order No. R-1066 be and the same is hereby amended to read in its entirety as follows:

"BLOCK "B"

Section 18: E/2 NE/4, SW/4 NE,4, and
Lots 5, 6, 7
Section 7: SE/4 SE/4, Lots 8 and 9,
and All of Tract 55 lying
in Sections 7 and 18 as
recorded on the Federal
Survey Plat approved November
13, 1917."

(2) That the corrections set forth in this order be entered nunc pro tunc as of October 9, 1957.

DONE at Santa Fe, New Mexico, on this 4th day of August,
1983.

STATE OF NEW MEXICO
OIL CONSERVATION DIVISION

Joe D. Ramey
JOE D. RAMEY
Director

S E A L
fd/

BEFORE THE OIL CONSERVATION COMMISSION
OF THE STATE OF NEW MEXICO

IN THE MATTER OF THE HEARING
CALLED BY THE OIL CONSERVATION
COMMISSION OF NEW MEXICO FOR
THE PURPOSE OF CONSIDERING:

CASE No. 2327
Order No. R-2046

APPLICATION OF THE OIL CONSERVATION
COMMISSION ON ITS OWN MOTION TO CON-
SIDER ESTABLISHING NON-STANDARD GAS
PRORATION UNITS IN THE BASIN-DAKOTA
GAS POOL IN CERTAIN PARTIAL SECTIONS,
SAN JUAN COUNTY, NEW MEXICO.

Also see
R-2046-A

ORDER OF THE COMMISSION

BY THE COMMISSION:

This cause came on for hearing at 9 o'clock a.m. on June 28, 1961, at Santa Fe, New Mexico, before Daniel S. Nutter, Examiner duly appointed by the Oil Conservation Commission of New Mexico, hereinafter referred to as the "Commission," in accordance with Rule 1214 of the Commission Rules and Regulations.

NOW, on this 14th day of August, 1961, the Commission, a quorum being present, having considered the application, the evidence adduced, and the recommendations of the Examiner, Daniel S. Nutter, and being fully advised in the premises,

FINDS:

(1) That due public notice having been given as required by law, the Commission has jurisdiction of this cause and the subject matter thereof.

(2) That, in order to ensure systematic development and thereby prevent waste and protect correlative rights, the Commission should establish individual proration units in the Basin-Dakota Gas Pool in Townships 29, 30, 31 and 32 North, Ranges 4, 5, 6, 7, 8, 9, 11, 12 and 13 West, NMPM, San Juan County, New Mexico.

(3) That said non-standard proration units are necessitated by irregular sections resulting from survey corrections in the United States Public Lands Survey.

(4) That the acreage contained in each individual proration unit should be based on the latest official surveys and resurveys accepted by the Federal Bureau of Land Management.

-2-

CASE No. 2327

Order No. R-2046

IT IS THEREFORE ORDERED:

(1) That the following-described non-standard gas proration units in the Basin-Dakota Gas Pool, San Juan County, New Mexico, are hereby established:

TOWNSHIP 29 NORTH, RANGE 9 WEST

<u>Tract</u>	<u>Acreage</u>	<u>Section</u>	
A	264.00	6	N/2
B	334.14	6	S/2
		7	N/2 N/2 N/2
C	336.66	7	S/2 N/2 N/2, S/2 N/2, N/2 S/2
D	331.68	7	S/2 S/2
		18	N/2 N/2, N/2 S/2 N/2
E	330.98	18	S/2 S/2 N/2, S/2
F	409.24	19	N/2, N/2 S/2
G	407.56	19	S/2 S/2
		30	N/2
H	268.42	30	S/2
I	251.72	31	N/2
J	251.01	31	S/2

TOWNSHIP 29 NORTH, RANGE 13 WEST

<u>Tract</u>	<u>Acreage</u>	<u>Section</u>	
A	356.19	6	W/2
		7	W/2
B	364.60	18	W/2
		19	W/2
C	366.40	30	W/2
		31	W/2

TOWNSHIP 30 NORTH, RANGE 6 WEST

<u>Tract</u>	<u>Acreage</u>	<u>Section</u>	
A	339.46	1	E/2 (This unit also contains the SE/4 of Section 36, Township 31 North, Range 6 West)
B	319.69	1	W/2
C	227.48	12	E/2
D	227.76	13	E/2
E	228.52	24	E/2
F	229.56	25	E/2
G	230.24	36	E/2

see R-2046-A

TOWNSHIP 30 NORTH, RANGE 7 WEST

<u>Tract</u>	<u>Acreage</u>	<u>Section</u>	
A	296.02	6	A portion of this unit contains acreage in Section 31, Township 31 North, Range 7 West described under that Township.
B	298.90	7	W/2
		18	NW/4
C	307.44	18	SW/4
		19	W/2
D	209.36	30	W/2
E	211.32	31	W/2

TOWNSHIP 30 NORTH, RANGE 9 WEST

<u>Tract</u>	<u>Acreage</u>	<u>Section</u>	
A	299.85	6	W/2
		7	NW/4
B	304.39	7	SW/4
		18	W/2

TOWNSHIP 30 NORTH, RANGE 9 WEST - (CONTINUED)

<u>Tract</u>	<u>Acreage</u>	<u>Section</u>	
C	310.56	19	W/2
		30	NW/4
D	308.56	30	SW/4
		31	W/2

TOWNSHIP 30 NORTH, RANGE 13 WEST

<u>Tract</u>	<u>Acreage</u>	<u>Section</u>	
A	321.99	6	Lots 3, 4, 5, 6, SE/4 NW/4, NE/4 SW/4. (This unit also contains acreage in Section 31, Township 31 North, Range 13 West consisting of Lots 1, 2, 3, 4, E/2 W/2.)
B	324.79	6	Lot 7, SE/4 SW/4
		7	W/2
		18	NW/4
C	314.60	18	SW/4
		19	W/2
		30	NE/4 NW/4
D	317.19	30	Lots 8, 9, 10, 13, 14, 15, 16
		31	W/2

TOWNSHIP 31 NORTH, RANGE 4 WEST

<u>Tract</u>	<u>Acreage</u>	<u>Section</u>	
A	331.82	1	E/2
B	327.26	1	W/2
C	326.90	2	E/2
D	326.62	2	W/2
E	326.52	3	E/2

-5-
CASE No. 2327
Order No. R-2046

TOWNSHIP 31 NORTH, RANGE 4 WEST - (CONTINUED)

<u>Tract</u>	<u>Acreage</u>	<u>Section</u>	
F	326.60	3	W/2
G	326.57	4	E/2
H	326.43	4	W/2
I	326.49	5	E/2
J	326.69	5	W/2
K	316.40	6	N/2
L	305.44	6	S/2
M	305.67	7	N/2
N	305.89	7	S/2
O	306.11	18	N/2
P	306.33	18	S/2
Q	306.53	19	N/2
R	306.71	19	S/2
S	306.90	30	N/2
T	307.10	30	S/2
U	307.31	31	N/2
V	307.53	31	S/2

TOWNSHIP 31 NORTH, RANGE 5 WEST

<u>Tract</u>	<u>Acreage</u>	<u>Section</u>	
A	360.20	1	All
B	368.60	2	All
C	368.40	3	All
D	368.28	4	All
E	367.96	5	All

-6-

CASE No. 2327

Order No. R-2046

TOWNSHIP 31 NORTH, RANGE 5 WEST - (CONTINUED)

<u>Tract</u>	<u>Acreage</u>	<u>Section</u>	
F	336.42	6	All
		7	NW/4
G	323.79	7	SW/4
		18	W/2
		19	NW/4, N/2 SW/4
H	327.63	19	S/2 SW/4
		30	W/2
		31	W/2

TOWNSHIP 31 NORTH, RANGE 6 WEST

<u>Tract</u>	<u>Acreage</u>	<u>Section</u>	
A	319.44	1	All
		12	NE/4 NE/4
B	356.26	2	All
C	353.00	3	All
		4	That portion of Tract 37 lying in Section 4.
D	343.23	4	All, except that portion of Tract 37 lying in this section.
E	350.16	5	All
F	351.89	6	All
G	318.50	12	SE/4, W/2 NE/4, SE/4 NE/4
		13	NE/4
H	335.66	13	SE/4
		24	E/2

TOWNSHIP 31 NORTH, RANGE 6 WEST - (CONTINUED)

<u>Tract</u>	<u>Acreage</u>	<u>Section</u>
I	337.04	25
		36
J	339.46	36

E/2

NE/4

A portion of this unit contains acreage in Township 30 North, Range 6 West described under that Township.

See R-2046A

TOWNSHIP 31 NORTH, RANGE 7 WEST

<u>Tract</u>	<u>Acreage</u>	<u>Section</u>
--------------	----------------	----------------

A 367.08 1 All

B 310.48 2 Lot 8, E/2, E/2 W/2

C 324.82 2 W/2 SW/4

3 E/2, SE/4 SW/4

D 318.57 3 Lot 7, NE/4 SW/4, W/2 W/2

4 E/2 E/2, SW/4 SE/4

E 323.15 4 Lot 6, NW/4 SE/4, W/2

5 Lot 5

F 321.66 5 Lots 6, 7, 8, E/2 SW/4, SE/4

G 319.16 5 Tract No. 53, Lot 9

6 Lots 8, 9, 10, 11, NE/4 SW/4, N/2 SE/4

H 324.39 5 SW/4 SW/4

6 Lots 12, 14, 15, S/2 SE/4

7 Lot 5, N/2 NE/4, SE/4 NE/4

I 317.23 7 Lots 6, 7, SW/4 NE/4, N/2 SE/4.
All of Tract 54 lying in Sections 6 and 7.

J 325.68 7 Lots 8 and 9, SE/4 SE/4, that portion of Tract 55 lying in this section.

TOWNSHIP 31 NORTH, RANGE 7 WEST - (CONTINUED)

<u>Tract</u>	<u>Acreage</u>	<u>Section</u>	
		18	Lots 5, 6, 7, NE/4 NE/4, S/2 NE/4, that portion of Tract 55 lying in this section.
K	321.61	18	Lots 8, 9, 10, SE/4 NW/4, E/2 SW/4, SE/4
L	259.82	19	Lots 5, 6, 7, 8, E/2 W/2
		30	Lot 5, NE/4 NW/4
M	250.65	30	Lots 6, 9, 10, SE/4 NW/4, E/2 SW/4
		31	Lots 7, 8, E/2 NW/4
N	296.02	31	Lots 11, 12, E/2 SW/4. The balance of this Tract lies in Section 6, Township 30 North, Range 7 West and consists of Lots 10, 11, 12, 17, 18, 19, NW/4 SE/4, SW/4 NE/4, and the portion of Tract 40 lying in the SW/4 SE/4 of that section.

TOWNSHIP 31 NORTH, RANGE 13 WEST

<u>Tract</u>	<u>Acreage</u>	<u>Section</u>	
A	322.36	6	W/2
		7	NW/4, N/2 SW/4
B	315.59	7	S/2 SW/4
		18	W/2
		19	Lots 9, 16, N/2 NW/4
C	329.75	19	Lot 17, E/2 SW/4, SE/4 NW/4
		30	W/2
D	321.99	31	A portion of this unit contains acreage in Township 30 North, Range 13 West described under that Township.

TOWNSHIP 32 NORTH, RANGE 5 WEST

<u>Tract</u>	<u>Acreage</u>	<u>Section</u>	
A	353.24	12	W/2, E/2 SW/4
B	354.65	12	NW/4, W/2 SW/4
		11	N/2 NE/4, SE/4 NE/4, E/2 SE/4
C	336.52	11	NW/4, SW/4 NE/4, E/2 SW/4, W/2 SE/4
		10	NE/4 NE/4
D	339.10	11	W/2 SW/4
		10	NW/4 NE/4, S/2 NE/4, SE/4
E	278.70	10	W/2
F	339.54	9	E/2 E/2, SW/4 NE/4, W/2 SE/4, E/2 SW/4
G	338.84	9	NW/4 NE/4, NW/4, W/2 SW/4
		8	SE/4 NE/4, E/2 SE/4
H	319.74	8	N/2 NE/4, SW/4 NE/4, SE/4 NW/4, SW/4 SW/4, E/2 SW/4, W/2 SE/4
I	316.14	8	N/2 NW/4, SW/4 NW/4, NW/4 SW/4
		7	All. The SE/4 SE/4 of Section 12, Township 32 North, Range 6 West is also contained in this unit.
J	355.25	18	All
		19	All
K	345.59	30	All
		31	All

TOWNSHIP 32 NORTH, RANGE 6 WEST

<u>Tract</u>	<u>Acreage</u>	<u>Section</u>	
A	336.31	12	NE/4, E/2 NW/4, NE/4 SW/4, N/2 SE/4, SW/4 SE/4
B	356.82	12	SE/4 SW/4, W/2 W/2

TOWNSHIP 32 NORTH, RANGE 6 WEST - (CONTINUED)

<u>Tract</u>	<u>Acreage</u>	<u>Section</u>	
		11	E/2 E/2, SW/4 SE/4
C	334.45	11	W/2 NE/4, NW/4, N/2 SW/4, SE/4 SW/4, NW/4 SE/4
D	338.25	10	E/2 E/2, SW/4 NE/4, W/2 SE/4, SE/4 SW/4
E	337.75	10	NW/4 NE/4, NW/4, N/2 SW/4, SW/4 SW/4
		9	E/2 SE/4
F	317.60	9	N/2, W/2 SE/4
G	317.51	9	SW/4
		8	E/2 E/2, NW/4 NE/4
H	320.00	8	SW/4 NE/4, SE/4 NW/4, SW/4, W/2 SE/4
I	308.78	8	N/2 NW/4, SW/4 NW/4
		7	N/2
J	318.27	7	S/2
K	318.39	31	N/2 N/2, S/2 NE/4, N/2 SE/4
L	315.12	31	S/2 NW/4, SW/4, S/2 SE/4

TOWNSHIP 32 NORTH, RANGE 7 WEST

<u>Tract</u>	<u>Acreage</u>	<u>Section</u>	
A	293.10	7	Lots 2, 3, 4, SW/4, W/2 SE/4
B	298.38	7	E/2 E/2
		8	W/2
C	298.33	8	W/2
		9	W/2 W/2
D	376.88	9	E/2 W/2, E/2
		10	Lots 3, 4, NW/4 SW/4

TOWNSHIP 32 NORTH, RANGE 7 WEST - (CONTINUED)

<u>Tract</u>	<u>Acreage</u>	<u>Section</u>	
E	357.84	10	Lots 1, 2, NE/4 SW/4, S/2 SW/4, SE/4
		11	Lots 3, 4
F	359.20	11	Lots 1, 2, S/2
G	399.00	12	All

TOWNSHIP 32 NORTH, RANGE 8 WEST

<u>Tract</u>	<u>Acreage</u>	<u>Section</u>	
A	312.63	7	Lots 1, 2, 3, 4, N/2 S/2, S/2 SE/4
		8	Lot 4, NW/4 SW/4
B	323.88	8	Lots 1, 2, 3, NE/4 SW/4, S/2 SW/4, SE/4
C	329.16	9	Lots 2, 3, 4, SE/4 SE/4, W/2 SE/4, SW/4
D	311.79	9	Lot 1, NE/4 SE/4
		10	Lot 2, W/2, NW/4 SE/4
E	317.34	10	E/2 E/2, SW/4 SE/4
		11	W/2 W/2, E/2 SW/4
F	328.17	11	Lots 1, 2, 3, SE/4
		12	W/2 W/2
G	305.18	12	E/2 W/2, E/2
H	312.56	7	S/2 SW/4
		18	W/2
		19	W/2 NW/4
I	316.35	19	E/2 NW/4, SW/4
		30	NW/4, NW/4 SW/4
J	316.70	30	NE/4 SW/4, S/2 SW/4
		31	W/2

-12-

CASE No. 2327
Order No. R-2046

TOWNSHIP 32 NORTH, RANGE 11 WEST

<u>Tract</u>	<u>Acreage</u>	<u>Section</u>	
A	332.27	7	All
B	327.80	8	W/2
		17	W/2 W/2
C	328.20	8	E/2
		17	E/2 E/2
D	320.00	17	E/2 W/2, W/2 E/2
E	336.40	9	All
F	335.60	10	All
G	334.00	11	All
H	333.60	12	All

TOWNSHIP 32 NORTH, RANGE 12 WEST

<u>Tract</u>	<u>Acreage</u>	<u>Section</u>	
A	335.38	7	All
B	309.43	8	All
C	280.38	9	All
D	326.68	10	All
E	336.40	11	All
F	336.00	12	All

TOWNSHIP 32 NORTH, RANGE 13 WEST

<u>Tract</u>	<u>Acreage</u>	<u>Section</u>	
A	363.83	7	All
		8	W/2, W/2 E/2
B	339.80	8	E/2 E/2
		9	All
		10	SW/4 SW/4

TOWNSHIP 32 NORTH, RANGE 13 WEST - (CONTINUED)

<u>Tract</u>	<u>Acreage</u>	<u>Section</u>	
C	336.95	10	Lot 8, E/2 W/2, E/2
		11	Lot 6, W/2
D	345.89	11	Lot 5, S/2 SE/4
		12	All
E	325.32	18	Lot 13, N/2, NW/4 SE/4
F	321.40	18	NE/4 SE/4, S/2 S/2
		19	N/2 N/2, SE/4 NE/4
G	320.48	19	Lots 8, 13, 14, SW/4 NE/4, SE/4
H	335.02	30	Lot 13, NW/4 SE/4, N/2
I	325.85	30	Lot 14, NE/4 SE/4, S/2 SE/4
		31	Lot 6, SE/4 NE/4, N/2 NE/4
J	328.45	31	Lot 7, SW/4 NE/4, S/2

(2) That the acreage contained in each of the above-described proration units shall be based on the latest official surveys and resurveys accepted by the Federal Bureau of Land Management, and, in the event further official surveys are made in any subject Township, the acreage in each affected proration unit shall conform to the change.

(3) That jurisdiction of this cause is retained for the entry of such further orders as the Commission may deem necessary.

DONE at Santa Fe, New Mexico, on the day and year hereinabove designated.

STATE OF NEW MEXICO
OIL CONSERVATION COMMISSION

EDWIN L. MECHEM, Chairman

E. S. WALKER, Member

E A L

A. L. PORTER, Jr., Member & Secretary

STATE OF NEW MEXICO
ENERGY AND MINERALS DEPARTMENT
OIL CONSERVATION DIVISION

IN THE MATTER OF THE HEARING
CALLED BY THE OIL CONSERVATION
DIVISION FOR THE PURPOSE OF
CONSIDERING:

CASE NO. 7479
Order No. R-2046-A

APPLICATION OF NORTHWEST PIPELINE
CORPORATION FOR AMENDMENT OF ORDER
NO. R-2046, RIO ARriba COUNTY,
NEW MEXICO.

ORDER OF THE DIVISION

BY THE DIVISION:

This cause came on for hearing at 9 a.m. on February 17, 1982, at Santa Fe, New Mexico, before Examiner Richard L. Stamets.

NOW, on this 2nd day of March, 1982, the Division Director, having considered the testimony, the record, and the recommendations of the Examiner, and being fully advised in the premises,

FINDS:

(1) That due public notice having been given as required by law, the Division has jurisdiction of this cause and the subject matter thereof.

(2) That Division Order No. R-2046 established a large number of non-standard proration units for the Basin-Dakota Gas Pool in Rio Arriba County, New Mexico, including the following:

TOWNSHIP 30 NORTH, RANGE 6 WEST, NMPM

<u>Tract</u>	<u>Acreage</u>	<u>Section</u>
A	339.46	1 E/2 (This unit also contains the SE/4 of Section 36, Township 31 North, Range 6 West)
B	319.69	1 W/2

TOWNSHIP 31 NORTH, RANGE 6 WEST, NMPM

<u>Tract</u>	<u>Acreage</u>	<u>Section</u>
I	337.04	25 E/2 36 NE/4
J	339.46	36 A portion of this unit contains acreage in Township 30 North, Range 6 West, described under that township.

(3) That the applicant, Northwest Pipeline Corporation, seeks the amendment of Division Order No. R-2046, to delete the four non-standard gas proration units described in Finding No. (2) above and to create six new non-standard proration units for wells to be drilled in the Basin-Dakota Pool at standard locations.

(4) That the six new proposed non-standard units consist of the following described acreage:

TOWNSHIP 30 NORTH, RANGE 6 WEST, NMPM

<u>Tract</u>	<u>Acreage</u>	<u>Section</u>
1	272.81	1 N/2
2	273.49	1 S/2

TOWNSHIP 31 NORTH, RANGE 6 WEST, NMPM

<u>Tract</u>	<u>Acreage</u>	<u>Section</u>
3	272.16	25 N/2
4	272.32	25 S/2
5	272.56	36 N/2
6	272.88	36 S/2

(5) That the non-standard proration units may reasonably be presumed productive of gas from the Basin-Dakota Gas Pool and that all of the non-standard gas proration units can be efficiently and economically drained and developed by the aforesaid wells.

(6) That approval of the subject application will afford the applicant the opportunity to produce his just and equitable share of the gas in the Basin-Dakota Pool, will prevent the economic loss caused by the drilling of unnecessary wells, avoid the augmentation of risk arising from the drilling of an

excessive number of wells, and will otherwise prevent waste and protect correlative rights.

IT IS THEREFORE ORDERED:

(1) That Division Order No. R-2046 is hereby amended by deletion therefrom of the four non-standard proration units described in Finding No. (2) of this order.

(2) That six new non-standard proration units for Basin-Dakota production are hereby created and designated in Rio Arriba County, New Mexico, as follows:

TOWNSHIP 30 NORTH, RANGE 6 WEST, NMPM

<u>Tract</u>	<u>Acreage</u>	<u>Section</u>
1	272.81	1 N/2
2	273.49	1 S/2

TOWNSHIP 31 NORTH, RANGE 6 WEST, NMPM

<u>Tract</u>	<u>Acreage</u>	<u>Section</u>
3	272.16	25 N/2
4	272.32	25 S/2
5	272.56	36 N/2
6	272.88	36 S/2

(2) That jurisdiction of this cause is retained for the entry of such further orders as the Division may deem necessary.

DONE at Santa Fe, New Mexico, on the day and year hereinabove designated.

STATE OF NEW MEXICO
OIL CONSERVATION DIVISION

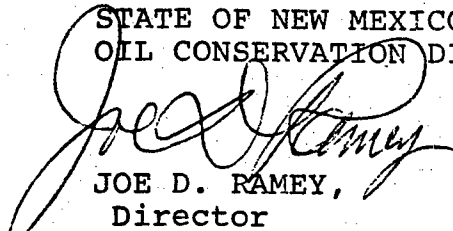
JOE D. RAMEY,
Director

S E A L