

PMES0-504551551

Sup: 2-22-2005

January 27, 2005

RECEIVED

FEB 12 2005

Oil Conservation Division
1220 S. Saint Francis Drive
Santa Fe, NM 87505

New Mexico Oil Conservation Division
Attn: Michael E. Stogner
1220 South St. Francis Dr.
Santa Fe, New Mexico 87505

RE: Administrative approval of Unorthodox Location
Federal 28-8-28 #2S
1075' fsl, 490' fel
Section 28, T28N, R8W
San Juan County, New Mexico

30-045-32821

Dear Mr. Stogner:

Energen Resources Corporation (Energen) hereby requests Administrative Approval for an Unorthodox Location of its proposed Federal 28-8-28 #2S Fruitland Coal well under the provisions of New Mexico Oil Conservation Division (NMOCD) order R-8768.

This well is located 1075' fsl & 490' fel of Section 28-T28N-R8W, San Juan County, New Mexico and dedicated to a standard 320 acre spacing unit consisting of the S/2 of said section 28, in the Basin Fruitland Coal gas pool.

This well is closer than 660 feet to the eastern boundary of the proration unit, causing an unorthodox location. This location was moved to its current unorthodox location in order to move out of a wash.

A copy of this application is being sent to all affected owners by certified mail-return receipt request with a request that they furnish your office in Santa Fe a Waiver of Objection within twenty (20) days of receipt of this application.

Attached is a well location plat showing dedicated acreage (C-102), a plat showing the offsetting spacing units and Fruitland Coal wells, if any, and a topographic map.

Your favorable consideration of this request would be appreciated.

Sincerely,

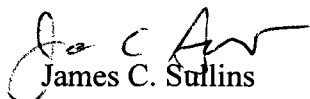
James C. Sullins
District Landman

Federal 28-8-28 #2S
Basin Fruitland Coal
1075' fsl, 490' fel, Section 28, T-28-N, R-8-W
San Juan County, New Mexico
Affected Owners and Offset Spacing Unit Plat

SF-0080112 Florance Q #1 BP America	NM-013861 No Fruitland Coal wells Energren	SF-0078566 No Fruitland Coal wells Energren BP America ConocoPhillips Koch Exploration	N/2 28
	NM-012200 Federal 28-8-28 #2S Energren BP America ConocoPhillips	SF-0078566A No Fruitland Coal wells McHugh Cos. Burlington Res. ConocoPhillips Koch Exploration	N/2 27
	SF-0080112 No Fruitland Coal wells Burlington Res.	NM-0012202 Federal 28-8-33 #1 Energren	S/2 28
E/2 29		SF-0078566 Federal 28-8-34 #2 Energren	S/2 27
E/2 32		N/2 33	N/2 34

R 8 W

T
28
N

District I
PO Box 1980, Hobbs, NM 88241-1980

District II
PO Drawer 00, Artesia, NM 88211-0719

District III
1000 Rio Brazos Rd., Aztec, NM 87410

District IV
PO Box 2088, Santa Fe, NM 87504-2088

State of New Mexico
Energy, Minerals & Natural Resources Department

OIL CONSERVATION DIVISION
PO Box 2088
Santa Fe, NM 87504-2088

Form C-102
Revised February 21, 1994
Instructions on back
Submit to Appropriate District Office
State Lease - 4 Copies
Fee Lease - 3 Copies

☐ AMENDED REPORT

WELL LOCATION AND ACREAGE DEDICATION PLAT

*API Number		*Pool Code 71629	*Pool Name BASIN FRUITLAND COAL
*Property Code	*Property Name FEDERAL 28-8-28		*Well Number 2S
*OGRID No. 162928	*Operator Name ENERGEN RESOURCES CORPORATION		*Elevation 5818'



¹⁰ Surface Location

UL or lot no. P	Section 28	Township 28N	Range 8W	Lot Idn	Feet from the 1075	North/South line SOUTH	Feet from the 490	East/West line EAST	County SAN JUAN
--------------------	---------------	-----------------	-------------	---------	-----------------------	---------------------------	----------------------	------------------------	--------------------

¹¹ Bottom Hole Location If Different From Surface

UL or lot no.	Section	Township	Range	Lot Idn	Feet from the	North/South line	Feet from the	East/West line	County
¹² Dedicated Acres 320.0 Acres - (S/2)					¹³ Joint or Infill	¹⁴ Consolidation Code	¹⁵ Order No.		

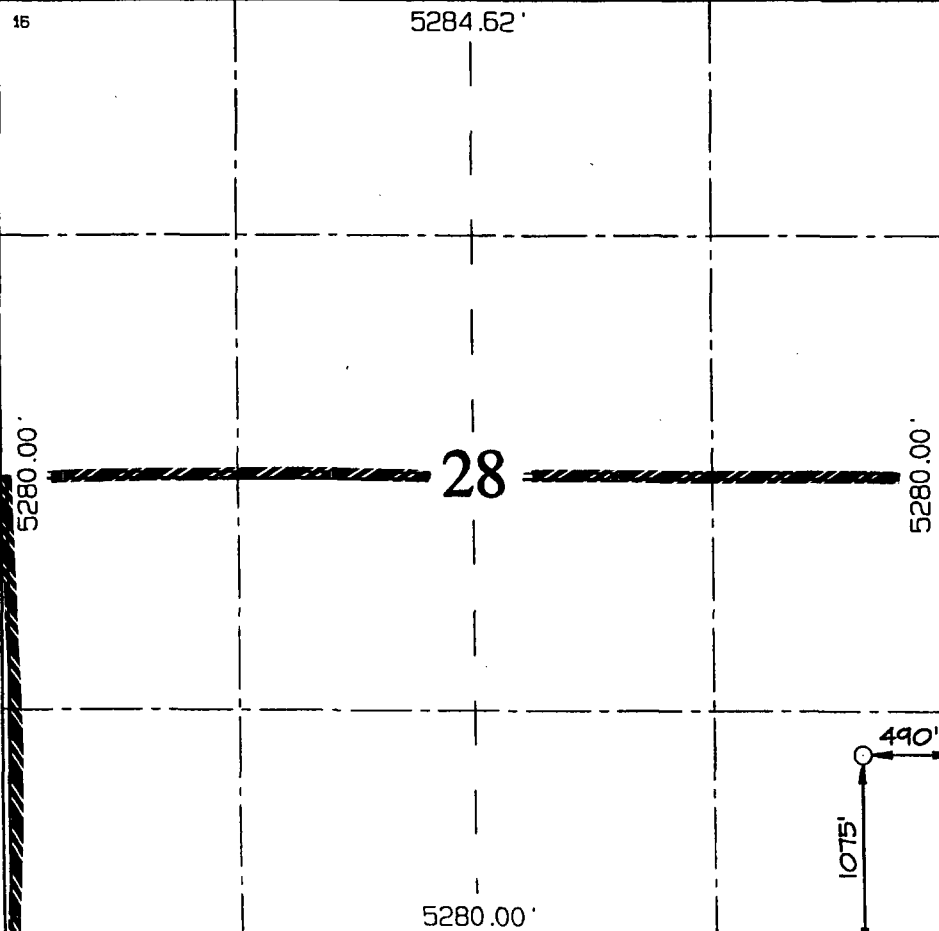
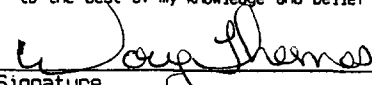
NO ALLOWABLE WILL BE ASSIGNED TO THIS COMPLETION UNTIL ALL INTERESTS HAVE BEEN CONSOLIDATED
OR A NON-STANDARD UNIT HAS BEEN APPROVED BY THE DIVISION

	¹⁶ 5284.62'
	¹⁷ OPERATOR CERTIFICATION I hereby certify that the information contained herein is true and complete to the best of my knowledge and belief.  Signature Doug Thomas Printed Name Drilling Superintendant Title 1/11/05 Date
	¹⁸ SURVEYOR CERTIFICATION I hereby certify that the well location shown on this plat was plotted from field notes of actual surveys made by me or under my supervision, and that the same is true and correct to the best of my belief. Survey Date: DECEMBER 2, 2004 Signature and Seal of Professional Surveyor  JASON C. EDWARDS Certificate Number 15269

ENERGEN RESOURCES CORPORATION FEDERAL 28-8-28 #25

1075' FSL & 490' FEL, SECTION 28, T28N, R8W, N.M.P.M.

SAN JUAN COUNTY, NEW MEXICO

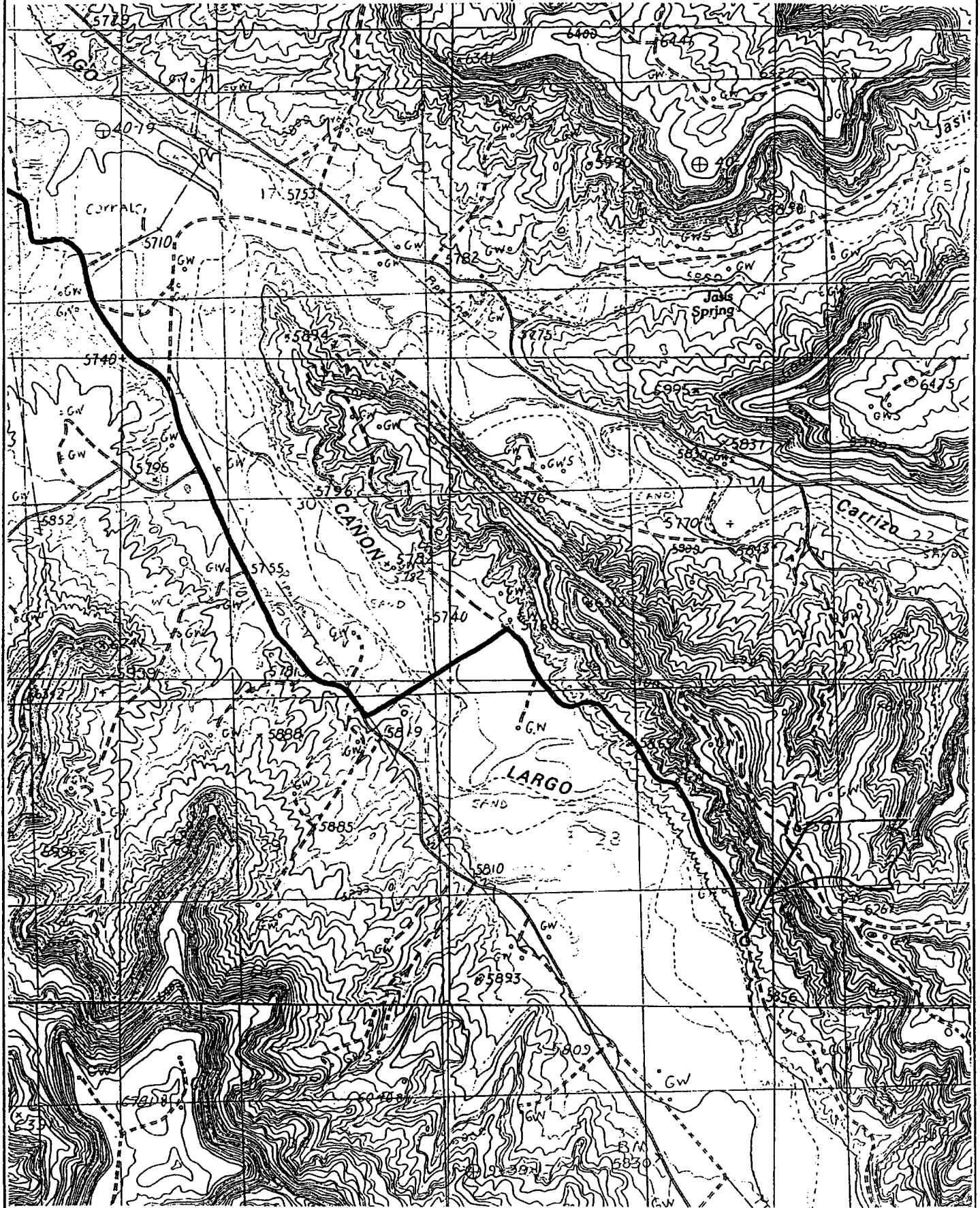



CERTIFIED MAIL
7004 1350 0002 0326 8713

January 28, 2005

RECEIVED

Koch Exploration. LLC
P.O. Box 2219
Wichita, KS 67201-2219

FEB 14 2005

OIL CONSERVATION
DIVISION

RE: Administrative Approval of Unorthodox Location
Federal 28-8-28 #2S
1075' fsl & 490' fel
Section 28, T28N, R8W
San Juan Co., NM

Dear Interest Owner:

Energen Resources Corporation has filed with the New Mexico Oil Conservation Division (NMOCD), an application for the Administrative Approval of an Unorthodox location for its Federal 28-8-28 #2S well. A copy of the application has been attached for your review.

If you have no objection to this unorthodox location, please sign the three copies of the attached waiver and within twenty (20) days of the receipt of this letter, return one (1) executed copy to the NMOCD at 1220 South Francis Drive, Santa Fe, New Mexico 87505, one (1) copy to our office and retain one (1) copy for your files.

Your cooperation in this matter is appreciated.

Sincerely,

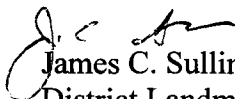
James C. Sullins
District Landman

WAIVER

Koch Exploration hereby waives objection to the above referenced Application for Unorthodox Location for Energen Resources Corporation's Federal 28-8-28 #2S well.

Date: 2/11/05 By: 
cc: OCD-Aztec office, BLM-Farmington office, Offset operators

Joe E. Harmon
President - Land