



Rev: 2-17-2005
Susp: 3-9-2005
PMES0-504949434

RECEIVED

February 15, 2005

FEB 17 2005

New Mexico Oil Conservation Division
Attn: Michael E. Stogner
1220 South St. Francis Dr.
Santa Fe, New Mexico 87505

OIL CONSERVATION
DIVISION

RE: Administrative approval of Unorthodox Location
Archunde 29-10-24 #1S
505' FNL & 1445' FWL
Section 24, T29N, R10W
San Juan County, New Mexico

Dear Mr. Stogner:

Energen Resources Corporation (Energen) hereby requests Administrative Approval for an Unorthodox Location of its proposed Archunde 29-10-24 #1S Fruitland Coal well under the provisions of New Mexico Oil Conservation Division (NMOCD) order R-8768.

This well is located 505' fnl & 1445' fwl of Section 24-T29N-R10W, San Juan County, New Mexico and dedicated to a spacing unit consisting of the N/2 of said section 24, in the Basin Fruitland Coal gas pool.

This well is closer than 660 feet to the northern boundary of the proration unit, causing an unorthodox location. This location was moved to its current unorthodox location at the request of the Bureau of Land Management, as per the attached letter.

A copy of this application is being sent to all affected owners by certified mail-return receipt request with a request that they furnish your office in Santa Fe a Waiver of Objection within twenty (20) days of receipt of this application.

Attached is a well location plat showing dedicated acreage (C-102), a plat showing the offsetting spacing units and Fruitland Coal wells, if any, and a topographic map.

Your favorable consideration of this request would be appreciated.

Sincerely,

James C. Sullins
District Landman



United States Department of the Interior

BUREAU OF LAND MANAGEMENT

Farmington District Office
1235 La Plata Highway - Suite A
Farmington, New Mexico 87401



In Reply Refer to:
NMSF 078266 (21210)

February 8, 2005

New Mexico Oil Conservation Division
1000 Rio Brazos Rd
Aztec, New Mexico 88410

Dear Sir:

The Farmington Field Office is developing an APD for Energen Resources which requires your authorization. The "on-site" conducted by Bill Liess of our office for the Archunde 29-10-24 #1S indicates a need to move this location from that originally submitted which was in proximity to US 64 and some residences to a more benign location at 505' FNL / 1445' FWL in sec 24, T29N, R10W.

This location is to be twinned on an existing well on a bluff which we feel would be a more amicable location. If there are any questions please call Bill Liess at 505-599-6321.

Sincerely,

Ray Sanchez
EP/ ROW Branch Chief

Archunde 29-10-24 #1S
 BASIN FRUITLAND COAL
 505' fml & 1445' fwl, Section 24, T-29-N, R-10-W
 San Juan County, New Mexico
 Affected Owners and Offset Spacing Unit Plat

No Fruitland Coal Wells		Nueudecker Com #291		No Fruitland Coal Wells		Santa Rosa Com 18 #3	
Burlington Resources		Burlington Res.		Burlington Res.			Energien Res.
S/2 14		W/2 13		E/2 13		S/2, S/2N/2	
No Fruitland Coal Wells		Archunde 29-10-24 #1 Archunde 29-10-24 #1S		No Fruitland Coal Wells			
Burlington Resources XTO Energy		Energien Resources Burlington Resources Fredrick L. Lilly		XTO Energy			
N/2 23		N/2 24					
Chavez 29-10-23 #2		Kendall 24 #1 Kendall 24 #2					
Energien Resources		West Largo Corp.		S/2 24		W/2 19	
S/2 23							

District I

1625 N. French Dr., Hobbs, NM 88240

District II

1301 W. Grand Avenue, Artesia, NM 88210

District III

1000 Rio Brazos Rd., Aztec, NM 87410

District IV

1220 S. St. Francis Dr., Santa Fe, NM 87505

State of New Mexico

Energy, Minerals & Natural Resources Department

OIL CONSERVATION DIVISION

1220 South St. Francis Dr.

Santa Fe, NM 87505

Form C-102

Revised June 10, 2003

Submit to Appropriate District Office

State Lease - 4 Copies

Fee Lease - 3 Copies

☐ AMENDED REPORT

WELL LOCATION AND ACREAGE DEDICATION PLAT

¹ API Number	² Pool Code	³ Pool Name UP FRUITLAND COAL
⁴ Property Code	⁵ Property Name ARCHUNDE 29-10-24	⁶ Well Number 1S
⁷ OGRID No.	⁸ Operator Name ENERGEN RESOURCES CORPORATION	⁹ Elevation 5760'

¹⁰ Surface Location

UL or lot no.	Section	Township	Range	Lot Idn	Feet from the	North/South line	Feet from the	East/West line	County
C	24	29N	10W		505	NORTH	1445	WEST	SAN JUAN

¹¹ Bottom Hole Location If Different From Surface

UL or lot no.	Section	Township	Range	Lot Idn	Feet from the	North/South line	Feet from the	East/West line	County

¹² Dedicated Acres 320	¹³ Joint or Infill	¹⁴ Consolidation Code	¹⁵ Order No.
--------------------------------------	-------------------------------	----------------------------------	-------------------------

NO ALLOWABLE WILL BE ASSIGNED TO THIS COMPLETION UNTIL ALL INTERESTS HAVE BEEN CONSOLIDATED OR A NON-STANDARD UNIT HAS BEEN APPROVED BY THE DIVISION

S 86° 37' 00" W 2687.52' (R)
N 86° 35' 34" E 2683.08' (M)

S 89° 29' 00" W 2717.88' (R)

FD 3 1/4"
BRASS CAP
BLM 1967

FD 3 1/4"
BRASS CAP
BLM 1967

* Martinez Gas Com. "B" #1F
30-045-32383
660' FUL - 2275' FUL
BLM RBL Completion

XTO Energy Inc.
Martinez Gas Com. "B" #1E
30-045-32383
585' FUL - 1270' FUL
Bl. MV - Bld Completion
N 56° 13' 42" E 1342' A

N/2

DEDICATED ACREAGE

24

FD 3 1/4"
ALUMINUM CAP
BLM 1998

Energen's
Archunde 29-10-24
Well #1
30-045-28765
1030' FUL - 640' FUL
Spud:
9-18-92
N 56° 13' 42" E 1342' A

Standard 640-acre Section

¹⁷ OPERATOR CERTIFICATION

I hereby certify that the information contained herein is true and complete to the best of my knowledge and belief.

Signature

Printed Name

Title and E-mail Address

Date

¹⁸ SURVEYOR CERTIFICATION

I hereby certify that the well location shown on this plat was plotted from field notes of actual surveys made by me or under my supervision, and that the same is true and correct to the best of my belief.

Date of Survey

Signature and Seal of Professional Surveyor:

NM #9679

Certificate Number

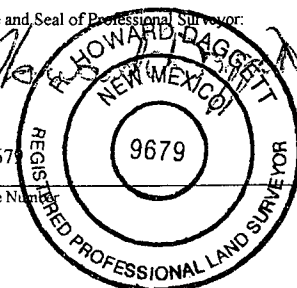

ENERGEN RESOURCES

ARCHUNDE 29-10-24 #1S

505' FNL& 1445' FWL, SECTION 24, T29N, R10W, N.M.P.M.,
SAN JUAN COUNTY, NEW MEXICO

NO NEW ACCESS

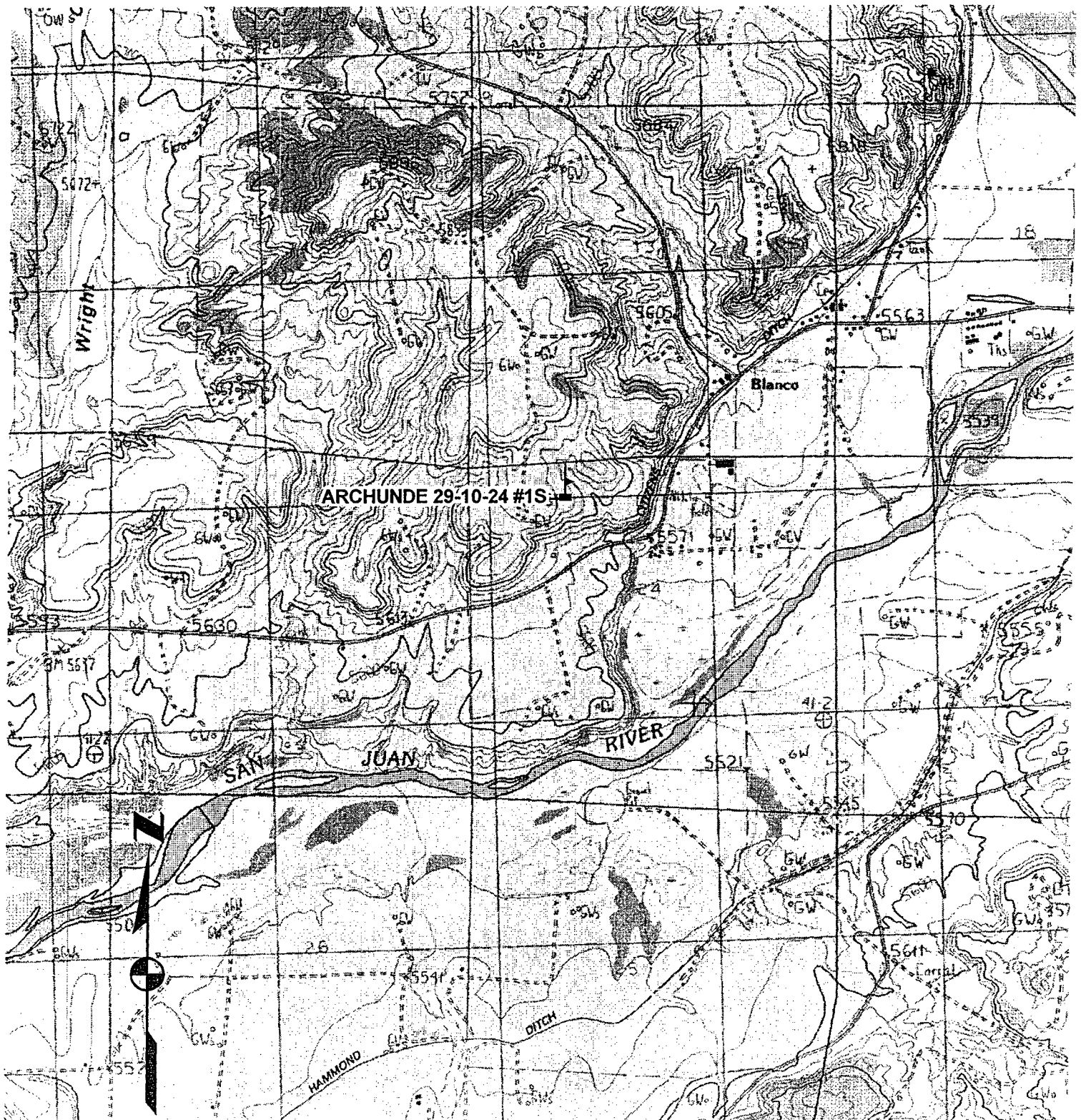

0 1,000 2,000 4,000
Feet