

DATE IN 8/27/99	SUSPENSE 9/16/99	ENGINEER MS	LOGGED KV	TYPE NSL
--------------------	---------------------	----------------	--------------	-------------

ABOVE THIS LINE FOR DIVISION USE ONLY

NEW MEXICO OIL CONSERVATION DIVISION

- Engineering Bureau -

ADMINISTRATIVE APPLICATION COVERSHEET

THIS COVERSHEET IS MANDATORY FOR ALL ADMINISTRATIVE APPLICATIONS FOR EXCEPTIONS TO DIVISION RULES AND REGULATIONS

Application Acronyms:

[NSP-Non-Standard Proration Unit] [NSL-Non-Standard Location]
 [DD-Directional Drilling] [SD-Simultaneous Dedication]
 [DHC-Downhole Commingling] [CTB-Lease Commingling] [PLC-Pool/Lease Commingling]
 [PC-Pool Commingling] [OLS - Off-Lease Storage] [OLM-Off-Lease Measurement]
 [WFX-Waterflood Expansion] [PMX-Pressure Maintenance Expansion]
 [SWD-Salt Water Disposal] [IPI-Injection Pressure Increase]
 [EOR-Qualified Enhanced Oil Recovery Certification] [PPR-Positive Production Response]

[1] TYPE OF APPLICATION - Check Those Which Apply for [A]

[A] Location - Spacing Unit - Directional Drilling
 X_ NSL _ NSP _ DD _ SD

Check One Only for [B] and [C]

[B] Commingling - Storage - Measurement
 _ DHC _ CTB _ PLC _ PC _ OLS _ OLM

[C] Injection - Disposal - Pressure Increase - Enhanced Oil Recovery
 _ WFX _ PMX _ SWD _ IPI _ EOR _ PPR

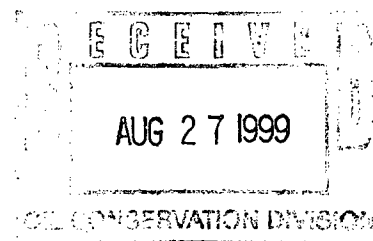

[2] NOTIFICATION REQUIRED TO: - Check Those Which Apply, or _ Does Not Apply

[A] _ Working, Royalty or Overriding Royalty Interest Owners
 [B] X_ Offset Operators, Leaseholders or Surface Owner
 [C] _ Application is One Which Requires Published Legal Notice
 [D] _ Notification and/or Concurrent Approval by BLM or SLO
 U.S. Bureau of Land Management - Commissioner of Public Lands, State Land Office
 [E] _ For all of the above, Proof of Notification or Publication is Attached, and/or,
 [F] _ Waivers are Attached

[3] INFORMATION / DATA SUBMITTED IS COMPLETE - Statement of Understanding

I hereby certify that I, or personnel under my supervision, have read and complied with all applicable Rules and Regulations of the Oil Conservation Division. Further, I assert that the attached application for administrative approval is accurate and complete to the best of my knowledge and where applicable, verify that all interest (WI, RI, ORRI) is common. I understand that any omission of data, information or notification is cause to have the application package returned with no action taken.

Note: Statement must be completed by an individual with supervisory capacity.

J W Hawkins		Regulatory Affairs Engineer	8/23/99
Print or Type Name	Signature	Title	Date

Amoco Production Company

BP Amoco
Western Gas Business Unit
Post Office Box 3092
Houston , TX 77253-3092

August 23, 1999

Ms. Lori Wrotenbery, Director
New Mexico Oil Conservation Division
2040 S. Pacheco Street
P.O. Box 6429
Santa Fe, NM 87505

Application for Unorthodox Location
Ridenour Gas Com #1B Well
E/2 Section 13-T31N-R11W
Blanco Mesaverde Pool
San Juan County, New Mexico

Amoco Production Company hereby requests administrative approval for an unorthodox location for the Atlantic B LS #5B well. The well will be drilled at a location of 2045' FNL and 2120' FEL of Section 13, T31N-R11W. The unorthodox location is required due to topographical and surface concerns. To aid in your review attached is a C-102 Well location plat showing the well location, a topographical map showing the surface impediments, and a 9 section plat showing the offset wells and operators. The affected offset operators will receive a copy of this application by certified mail return receipt requested.

Sincerely,

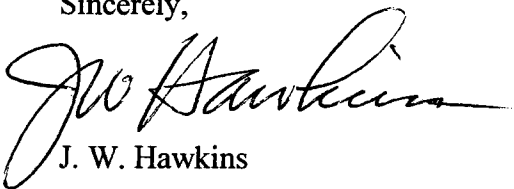

J. W. Hawkins

cc: Kelly Tumino
Mary Corley
Well File
Proration File

Frank Chavez, Supervisor
NMOCD District III
1000 Rio Brazos Road
Aztec, NM 87410

Burlington Resources Oil and Gas Co.
P.O. Box 4289
Farmington, NM 87499

District I
PO Box 1980, Hobbs NM 88241-1980
District II
PO Drawer KK, Artesia, NM 87211-0719
District III
1000 Rio Brazos Rd., Aztec, NM 87410
District IV
PO Box 2088, Santa Fe, NM 87504-2088

State of New Mexico
Energy, Minerals & Natural Resources Department

OIL CONSERVATION DIVISION
PO Box 2088
Santa Fe, NM 87504-2088

Form C-102
Revised February 21, 1994
Instructions on back
Submit to Appropriate District Office
State Lease - 4 Copies
Fee Lease - 3 Copies

☐ AMENDED REPORT

WELL LOCATION AND ACREAGE DEDICATION PLAT

1 API Number		2 Pool Code		3 Pool Name	
		72319		Blanco Mesaverde	
4 Property Code		5 Property Name			6 Well Number
000986		RIDENOUR GAS COM			# 1B
7 OGRID No.		8 Operator Name			9 Elevation
000778		AMOCO PRODUCTION COMPANY			5861

10 Surface Location

UL or Lot No.	Section	Township	Range	Lot 1/4	Feet from the	North/South line	Feet from the	East/West line	County
G	13	31 N	11 W		2045	NORTH	2120	EAST	SAN JUAN

11 Bottom Hole Location If Different From Surface

12 UL or lot no.	13 Section	14 Township	15 Range	16 Lot 1/4	17 Feet from the	18 North/South line	19 Feet from the	20 East/West line	21 County
22 Dedicated Acres		23 Joint or Infill		24 Consolidation Code		25 Order No.			
320									

NO ALLOWABLE WILL BE ASSIGNED TO THIS COMPLETION UNTIL ALL INTERESTS HAVE BEEN CONSOLIDATED
OR A NON-STANDARD UNIT HAS BEEN APPROVED BY THE DIVISION

16		2635(R)		2635(R)		17 OPERATOR CERTIFICATION	
						I hereby certify that the information contained herein is true and complete to the best of my knowledge and belief.	
						Signature <i>Mary Corley</i>	
						Printed Name Mary Corley	
						281-366-4491	
						Title Sr. Business Analyst	
						Date	
						18 SURVEYOR CERTIFICATION	
						I hereby certify that the well location shown on this plat was plotted from field notes of actual surveys made by me or under my supervision, and that the same is true and correct to the best of my belief.	
						July 16, 1999	
						Date of Survey	
						Signature and Seal of Professional Land Surveyor	
						GRAY D. VAAN NEW MEXICO REGISTERED PROFESSIONAL LAND SURVEYOR 7016	
						7016 Certificate Number	

**AMOCO
PRODUCTION COMPANY**

RIDENOUR GAS COM # 1B
NE 1/4 Section 13,
T31N, R11W, N.M.P.M.

400' New FEE Road Construction

T31N, R11W, Sec. 13

SW 1/4 NE 1/4

APD MAP # 1

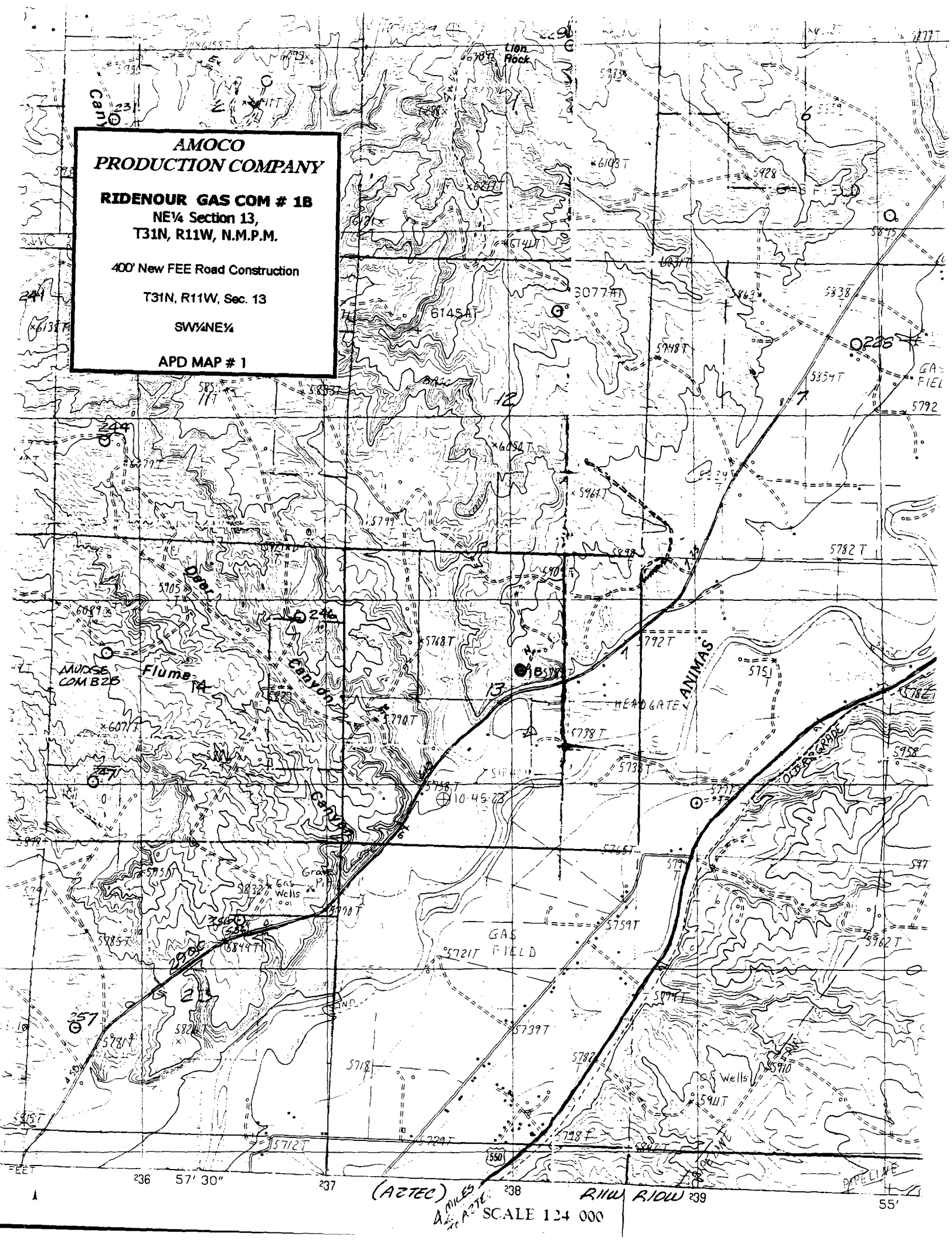

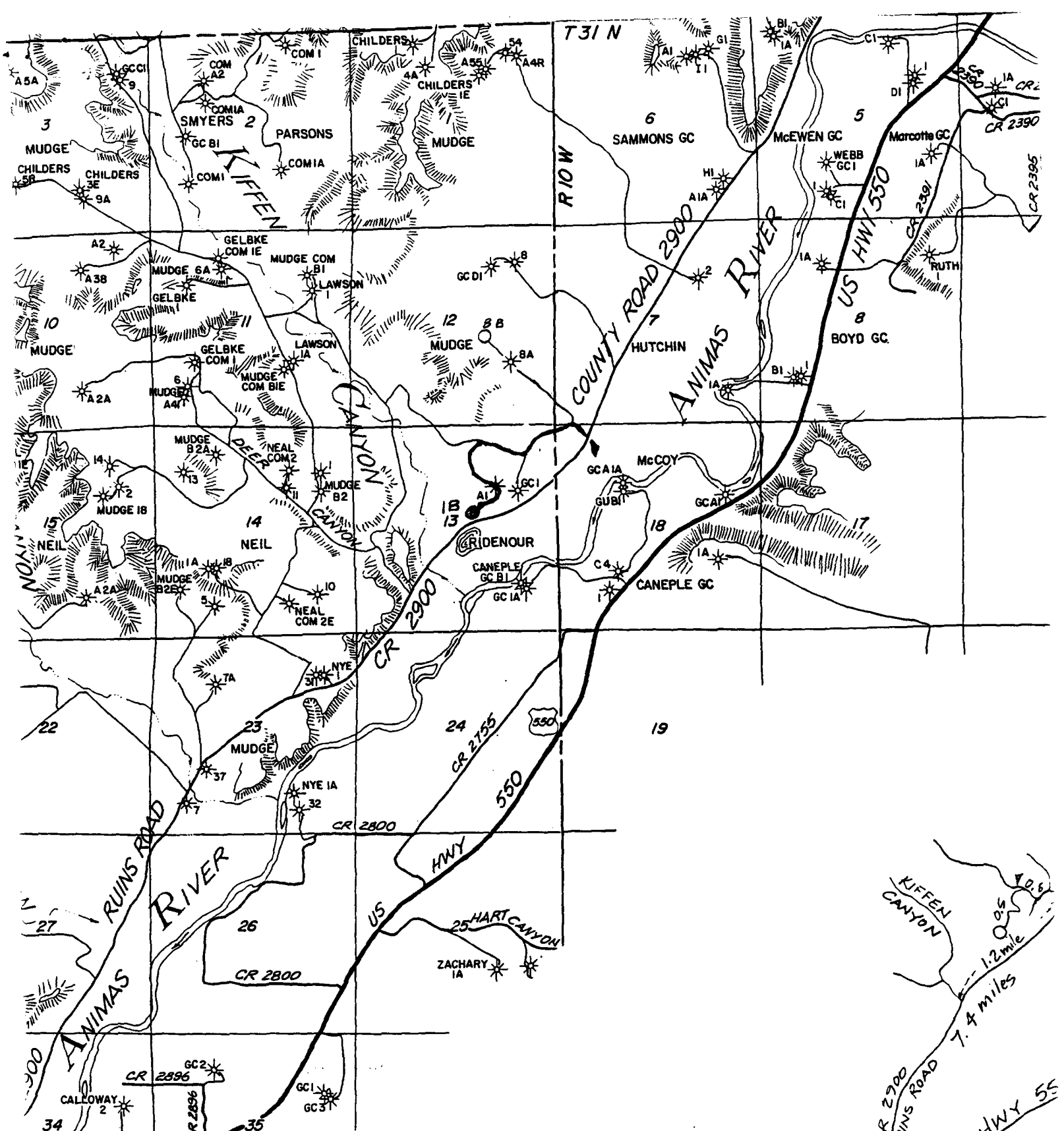

LAT: 36°54.0'
LONG: 107°56.4'

AMOCO PRODUCTION COMPANY
RIDENOUR GAS COM # 1B
 NE ¼ Sec. 13, T31N, R11W, NMPM
 RAIL POINT:
 MUD POINT:
 CEMENT POINT:

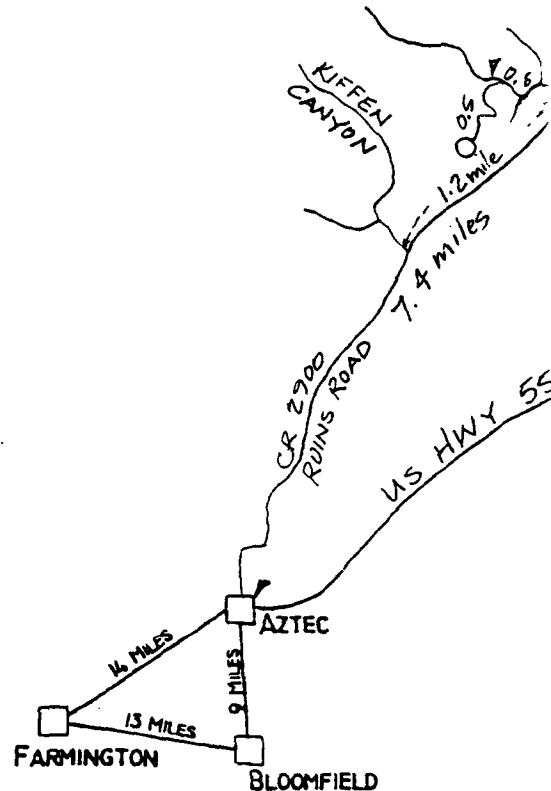

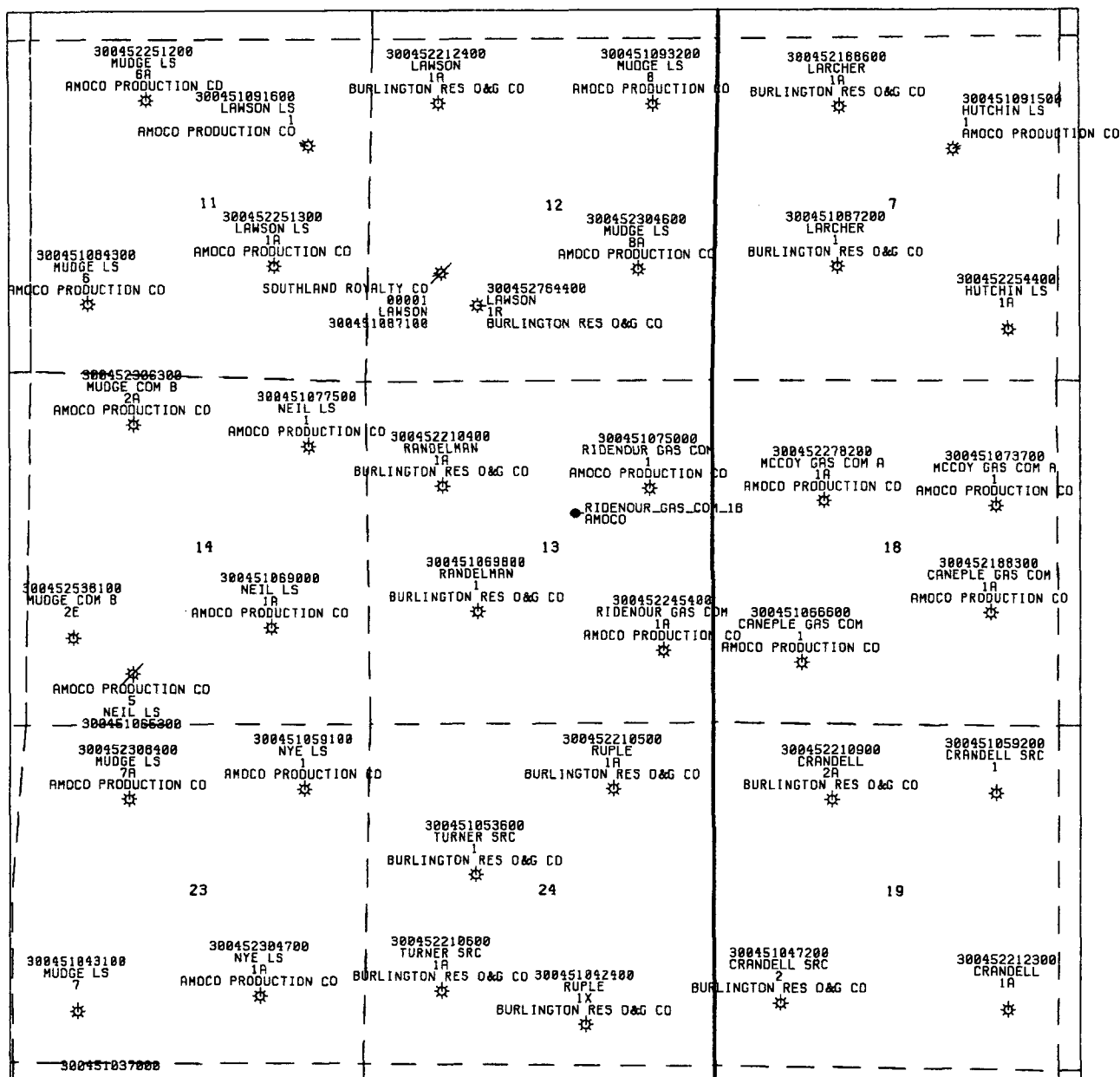

AMOCO PRODUCTION COMPANY HOUSTON, TEXAS

RIDENOUR GAS COM 1B
31N-11W-13
MESAVERDE WELLS
NEW DRILL, NON-STANDARD LOCATION