

ABOVE THIS LINE FOR DIVISION USE ONLY

NEW MEXICO OIL CONSERVATION DIVISION
- Engineering Bureau -
1220 South St. Francis Drive, Santa Fe, NM 87505



*BIYA
Horseshoe Gully #480*

ADMINISTRATIVE APPLICATION CHECKLIST

THIS CHECKLIST IS MANDATORY FOR ALL ADMINISTRATIVE APPLICATIONS FOR EXCEPTIONS TO DIVISION RULES AND REGULATIONS WHICH REQUIRE PROCESSING AT THE DIVISION LEVEL IN SANTA FE

Application Acronyms:

- [NSL-Non-Standard Location] [NSP-Non-Standard Proration Unit] [SD-Simultaneous Dedication]**
[DHC-Downhole Commingling] [CTB-Lease Commingling] [PLC-Pool/Lease Commingling]
[PC-Pool Commingling] [OLS - Off-Lease Storage] [OLM-Off-Lease Measurement]
[WFX-Waterflood Expansion] [PMX-Pressure Maintenance Expansion]
[SWD-Salt Water Disposal] [IPI-Injection Pressure Increase]
[EOR-Qualified Enhanced Oil Recovery Certification] [PPR-Positive Production Response]

- [1] **TYPE OF APPLICATION** - Check Those Which Apply for [A] *NSL = API not yet assigned*
 [A] Location - Spacing Unit - Simultaneous Dedication *Horseshoe Gully #480*
 NSL NSP SD *BIYA Operates*
 Check One Only for [B] or [C]
 [B] Commingling - Storage - Measurement
 DHC CTB PLC PC OLS OLM
 [C] Injection - Disposal - Pressure Increase - Enhanced Oil Recovery
 WFX PMX SWD IPI EOR PPR
 [D] Other: Specify: **AMEND NSL-6320 AND NSP-1948 DUE TO SURVEY INFORMATION**

- [2] **NOTIFICATION REQUIRED TO:** - Check Those Which Apply, or Does Not Apply
 [A] Working, Royalty or Overriding Royalty Interest Owners
 [B] Offset Operators, Leaseholders or Surface Owner
 [C] Application is One Which Requires Published Legal Notice
 [D] Notification and/or Concurrent Approval by BLM or SLO
U.S. Bureau of Land Management - Commissioner of Public Lands, State Land Office
 [E] For all of the above, Proof of Notification or Publication is Attached, and/or,
 [F] Waivers are Attached

[3] **SUBMIT ACCURATE AND COMPLETE INFORMATION REQUIRED TO PROCESS THE TYPE OF APPLICATION INDICATED ABOVE.**

[4] **CERTIFICATION:** I hereby certify that the information submitted with this application for administrative approval is **accurate** and **complete** to the best of my knowledge. I also understand that **no action** will be taken on this application until the required information and notifications are submitted to the Division.

Note: Statement must be completed by an individual with managerial and/or supervisory capacity.

| | | | |
|-----------------------------|-----------------------------|---|---------------|
| Mike Pippin | See Attached Correspondence | Petroleum Eng. | 06/25/2013 |
| _____ Print or Type Name | _____ Signature | _____ Title | _____ Date |
| | | <u>mike@pippinllc.com</u> e-mail Address | |

BIYA OPERATORS, INC.
c/o Mike Pippin
3104 N. Sullivan Avenue
Farmington, NM 87401
505-327-4573 (phone) 505-564-8656 (fax)
Email: mike@pippinllc.com

RECEIVED OCD

2013 JUN 27 P 2: 17

June 25, 2013

Engineering Bureau
David Brooks
New Mexico Oil Conservation Division
1220 S. Saint Francis Drive
Santa Fe, New Mexico 87504

RE: Request for Amendment to NSL-6320 and NSP-1948

BIYA Operator's: Horseshoe Gallup #400 (proposed new well)
Surface: 1123' FNL & 863' FWL (Lot #1 of D). Sec. 28 T31N R16W, San Juan County, NM
Horseshoe Gallup Pool (32870)

Dear Mr. Brooks:

Since the original NSL/NSP application on January 7, 2011, there have been several changes that should be amended on orders NSL-6320 and NSP-1948. The actual well's staked location has not changed, but a subsequent field survey indicated errors in the original survey. The attached C-102 both corrects the survey errors and clarifies the well's location and acreage.

1. The well name and number are now: **HORSESHOE GALLUP #400**
2. The footage from the north line is corrected to be 1123' FNL.
3. The footage from the Mt Ute reservation line is still 331'.
4. The footage from the west section line is clarified to be 863' FWL.
5. The elevation is corrected to 5644'.
6. The acreage of Lot #1 is clarified to be 15.25 acres. (This was correct on the application C-102, but incorrect in its attached letter).

If you have any questions, please contact me at 505-327-4573.

Best Regards,



Mike Pippin
Petroleum Engineer

Enclosure

cc: Bill Hoppe

District I
1625 N. French Dr., Hobbs, NM 88240
Phone: (575) 392-6161 Fax: (575) 393-0720

District II
811 S. First St., Artesia, NM 88210
Phone: (575) 748-1283 Fax: (575) 748-9720

District III
1000 Rio Brazos Road, Aztec, NM 87410
Phone: (505) 334-6178 Fax: (505) 334-6170

District IV
1220 S. St. Francis Dr., Santa Fe, NM 87505
Phone: (505) 476-3460 Fax: (505) 476-3462

State of New Mexico
Energy, Minerals & Natural Resources Department
OIL CONSERVATION DIVISION
1220 South St. Francis Dr.
Santa Fe, NM 87505

Form C-102
Revised August 1, 2011
Submit one copy to
appropriate
District Office

AMENDED REPORT

WELL LOCATION AND ACREAGE DEDICATION PLAT

| | | | |
|--------------------------------------|--|---------------------------------|--|
| ¹ API Number | | ² Pool Code 32870 | ³ Pool Name HORSESHOE GALLUP |
| ⁴ Property Code 305250 | ⁵ Property Name HORSESHOE GALLUP | | ⁶ Well Number 400 |
| ⁷ OGRID No. 224717 | ⁸ Operator Name BIYA OPERATORS, INC. | | ⁹ Elevation 5644' |

¹⁰ Surface Location

| UL or lot no. | Section | Township | Range | Lot Idn | Feet from the | North/South line | Feet from the | East/West line | County |
|---------------|---------|----------|-------|---------|---------------|------------------|---------------|----------------|----------|
| LOT 1 | 28 | 31-N | 16-W | | 1123 | NORTH | 863 | WEST | SAN JUAN |

¹¹ Bottom Hole Location If Different From Surface

| UL or lot no. | Section | Township | Range | Lot Idn | Feet from the | North/South line | Feet from the | East/West line | County |
|---------------|---------|----------|-------|---------|---------------|------------------|---------------|----------------|--------|
| | | | | | | | | | |

| | | | |
|---|-------------------------------|----------------------------------|---|
| ¹² Dedicated Acres 15.25 - LOT #1 | ¹³ Joint or Infill | ¹⁴ Consolidation Code | ¹⁵ Order No. NSL 6320 NSP 1948 |
|---|-------------------------------|----------------------------------|---|

No allowable will be assigned to this completion until all interest have been consolidated or a non-standard unit has been approved by the division.

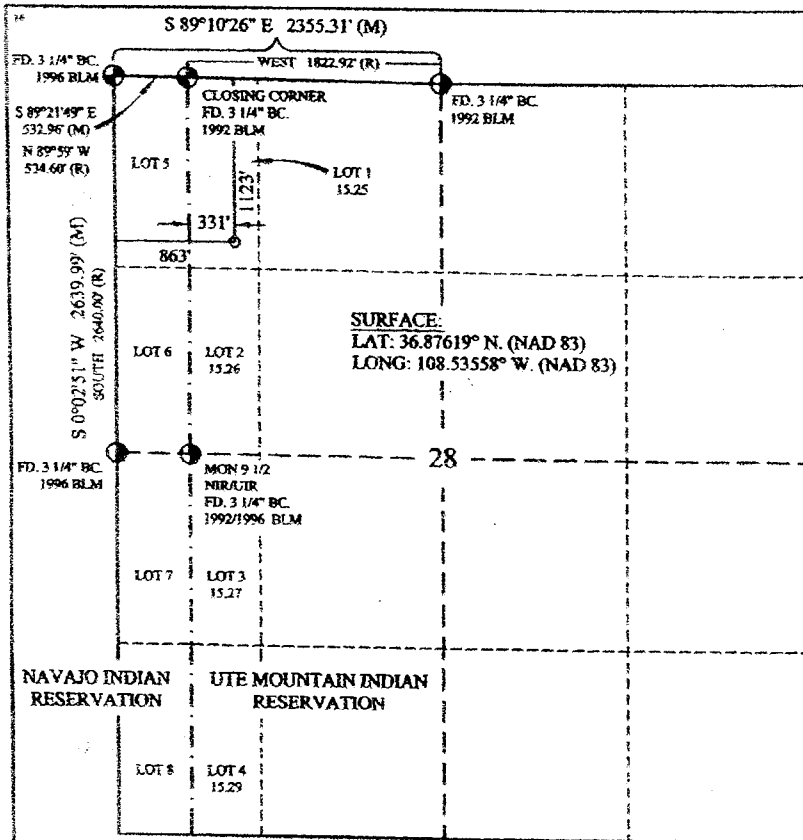

NOTE: NOT TO SCALE

¹⁷ OPERATOR CERTIFICATION

I hereby certify that the information contained herein is true and complete to the best of my knowledge and belief, and that this organization either owns a working interest or unleased mineral interest in the land including the proposed bottom hole location or has a right to drill this well at this location pursuant to a contract with an owner of such a mineral or working interest, or to a voluntary pooling agreement or a compulsory pooling order heretofore entered by the division.

Mike Pippin 6/25/13
Signature Date

MIKE PIPPIN
Printed Name

MIKE@PIPPINLLC.COM
E-mail Address

¹⁸ SURVEYOR CERTIFICATION

I hereby certify that the well location shown on this plat was plotted from field notes of actual surveys made by me or under my supervision, and that the same is true and correct to the best of my belief.

FEBRUARY 2011
Date of Survey

Signature and Seal of Surveyor



Certificate Number