

DATE IN 07/31/2013	SUSPENSE	ENGINEER DB	LOGGED IN 8/1/2013	TYPE NSL	APP NO. PAXK 1321335993
--------------------	----------	-------------	--------------------	----------	-------------------------

ABOVE THIS LINE FOR DIVISION USE ONLY

**NEW MEXICO OIL CONSERVATION DIVISION**  
 - Engineering Bureau -  
 1220 South St. Francis Drive, Santa Fe, NM 87505



6845

**ADMINISTRATIVE APPLICATION CHECKLIST**

THIS CHECKLIST IS MANDATORY FOR ALL ADMINISTRATIVE APPLICATIONS FOR EXCEPTIONS TO DIVISION RULES AND REGULATIONS WHICH REQUIRE PROCESSING AT THE DIVISION LEVEL IN SANTA FE

**Application Acronyms:**

**[NSL-Non-Standard Location] [NSP-Non-Standard Proration Unit] [SD-Simultaneous Dedication]**  
**[DHC-Downhole Commingling] [CTB-Lease Commingling] [PLC-Pool/Lease Commingling]**  
**[PC-Pool Commingling] [OLS - Off-Lease Storage] [OLM-Off-Lease Measurement]**  
**[WFX-Waterflood Expansion] [PMX-Pressure Maintenance Expansion]**  
**[SWD-Salt Water Disposal] [IPI-Injection Pressure Increase]**  
**[EOR-Qualified Enhanced Oil Recovery Certification] [PPR-Positive Production Response]**

[1] **TYPE OF APPLICATION** - Check Those Which Apply for [A]

[A] Location - Spacing Unit - Simultaneous Dedication  
☒ NSL ☐ NSP ☐ SD

Check One Only for [B] or [C]

[B] Commingling - Storage - Measurement

☐ DHC ☐ CTB ☐ PLC ☐ PC ☐ OLS ☐ OLM

[C] Injection - Disposal - Pressure Increase - Enhanced Oil Recovery

☐ WFX ☐ PMX ☐ SWD ☐ IPI ☐ EOR ☐ PPR

[D] Other: Specify \_\_\_\_\_

~~30-015-40013~~

Caza Operating LLC

~~Burkett 16 State #1~~

Forehand Ranch

27 St #3

30-015-41531

[2] **NOTIFICATION REQUIRED TO:** - Check Those Which Apply, or Does Not Apply

[A] ☐ Working, Royalty or Overriding Royalty Interest Owners

[B] ☐ Offset Operators, Leaseholders or Surface Owner

[C] ☐ Application is One Which Requires Published Legal Notice

[D] ☒ Notification and/or Concurrent Approval by BLM or SLO  
U.S. Bureau of Land Management - Commissioner of Public Lands, State Land Office

[E] ☐ For all of the above, Proof of Notification or Publication is Attached, and/or,

[F] ☐ Waivers are Attached

[3] **SUBMIT ACCURATE AND COMPLETE INFORMATION REQUIRED TO PROCESS THE TYPE OF APPLICATION INDICATED ABOVE.**

[4] **CERTIFICATION:** I hereby certify that the information submitted with this application for administrative approval is **accurate** and **complete** to the best of my knowledge. I also understand that **no action** will be taken on this application until the required information and notifications are submitted to the Division.

**Note:** Statement must be completed by an individual with managerial and/or supervisory capacity.

Richard R. Albro  
 Print or Type Name

Signature

Vice President  
 Title

July 30, 2013  
 Date

ralbro@cazapetro.com  
 e-mail Address

DISTRICT I  
1625 N. French Dr., Hobbs, NM 88240  
Phone (505) 283-6161 Fax: (505) 283-0720

DISTRICT II  
1301 W. Grand Avenue, Artesia, NM 88210  
Phone (505) 744-1253 Fax: (505) 744-9720

DISTRICT III  
1000 Rio Brazos Rd., Aztec, NM 87410  
Phone (505) 334-6178 Fax: (505) 334-6170

DISTRICT IV  
1220 S. St. Francis Dr., Santa Fe, NM 87505  
Phone (505) 476-3460 Fax: (505) 476-3462

State of New Mexico  
Energy, Minerals and Natural Resources Department

OIL CONSERVATION DIVISION  
1220 South St. Francis Dr.  
Santa Fe, New Mexico 87505

Form C-102  
Revised August 1, 2011

Submit one copy to appropriate  
District Office

WELL LOCATION AND ACREAGE DEDICATION PLAT

☐ AMENDED REPORT

API Number <b>30-015-41531</b>	Well Code <b>10910</b>	Pool Name <b>WILDCAT-RAMSEY</b> <i>CASS DRAW, Delaware</i>
Property Code <b>40013</b>	Property Name <b>FOREHAND RANCH "27" STATE</b>	Well Number <b>3</b>
GRID No. <b>249099</b>	Operator Name <b>CAZA OPERATING, LLC.</b>	Elevation <b>3159'</b>

Surface Location

UL or lot No.	Section	Township	Range	Lot Idn	Feet from the	North/South line	Feet from the	East/West line	County
B	27	23 S	27 E		150	NORTH	1900	EAST	EDDY

Bottom Hole Location If Different From Surface

UL or lot No.	Section	Township	Range	Lot Idn	Feet from the	North/South line	Feet from the	East/West line	County
Dedicated Acres <b>40</b>	Joint or Infill	Consolidation Code	Order No.						

NO ALLOWABLE WILL BE ASSIGNED TO THIS COMPLETION UNTIL ALL INTERESTS HAVE BEEN CONSOLIDATED  
OR A NON-STANDARD UNIT HAS BEEN APPROVED BY THE DIVISION

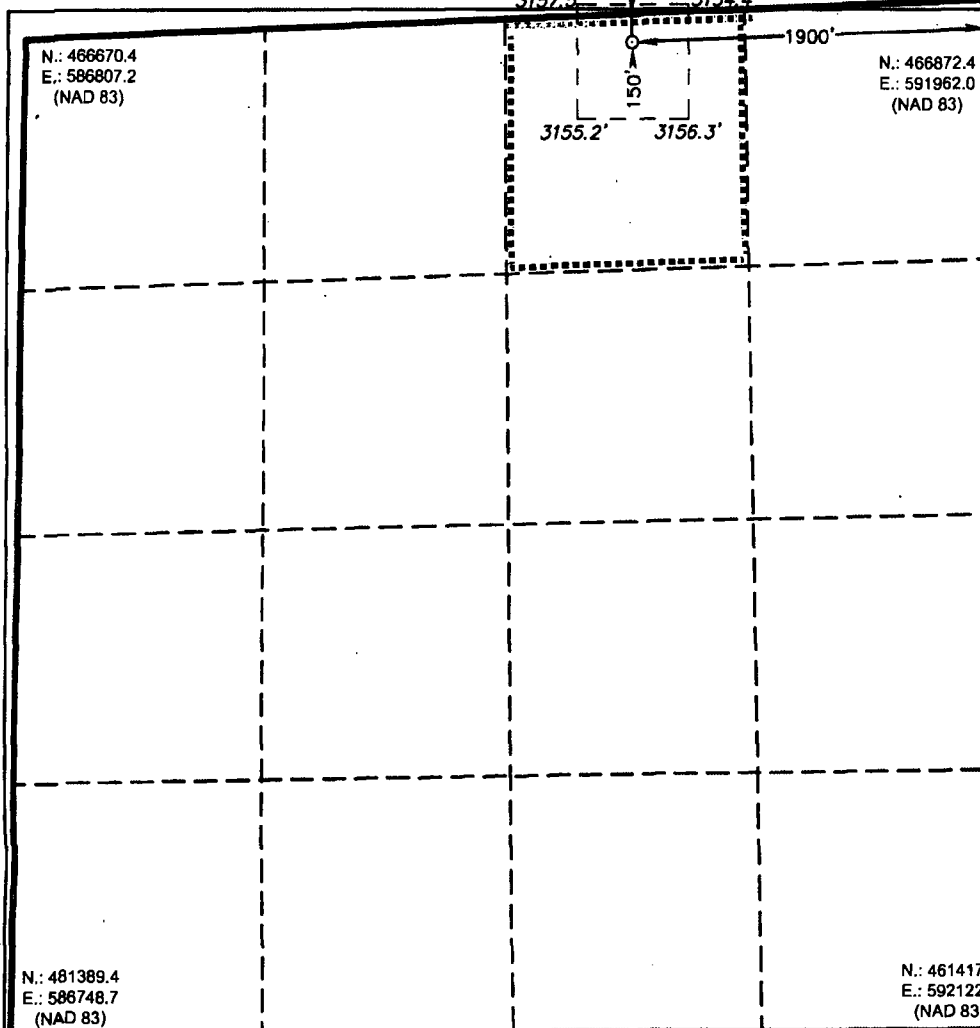

OPERATOR CERTIFICATION

I hereby certify that the information contained herein is true and complete to the best of my knowledge and belief, and that this organization either owns a working interest or unleased mineral interest in the land including the proposed bottom hole location or has a right to drill this well at this location pursuant to a contract with an owner of such a mineral or working interest, or to a voluntary pooling agreement or a compulsory pooling order heretofore entered by the Division.

Signature *Joe T. Janica* Date **07/09/13**

Printed Name **Joe T. Janica**

Email Address **joejanica@valornet.com**

SURVEYOR CERTIFICATION

I hereby certify that the well location shown on this plat was plotted from field notes of actual surveys made by me or under my supervision, and that the same is true and correct to the best of my belief.

Date Surveyed **July 13, 2013**  
Signature & Seal of Professional Surveyor **7977**

*[Signature]*  
Certificate No. **28631**

Certificate No. **Gary L. Jones 7977**

**Basin Surveys 28631**



RECEIVED OCD

2013 JUL 31 A 11: 07

VIA FED EX

July 30, 2013

New Mexico Oil Conservation Division  
Engineering Bureau  
Attn: Mr. Richard Ezeanyim  
1220 South St. Francis Dr.  
Santa Fe, New Mexico 87505

Re: Form C-102  
Forehand Ranch 27 State No. 3  
Application for Non-Standard Location  
Section 27, T23S-R27E  
Eddy County, New Mexico

Gentlemen:

Attached is the Form C-102 submitted for a non-standard location by Caza Operating, LLC for the drilling of a vertical Ramsey Formation well in the NW/4 NE/4 Section 27, T23S-R27E, Eddy County, New Mexico. This location is 150' FNL and 1,900' FEL of Section 27.

- The location is a non-standard 150' FNL of the NW/4 NE/4 of Section 27 due to the restricting surface features of karsting to the west of the location and manmade structures, including pipelines, to the south of the location. These features are shown on the attached color land plat.
- The acreage dedicated to this well is 40 acres, being the NW/4 NE/4 of Section 27.
- I am familiar with title to the N/2 of Section 27 and the S/2 of Section 22 to the north (the tract to which this location is non-standard location, or encroaching toward). The royalty owners and the working interest owners are the same in both tracts.

Should you have any questions, please feel free to contact me at 832-381-3854 or [jbrown@cazapetro.com](mailto:jbrown@cazapetro.com).

Very truly yours  
Caza Operating, LLC

A handwritten signature in black ink, appearing to read 'John E. Brown'.

John E. Brown, CPL  
Land Manager

Xc: Mr. Anchor Holm (w/encs.)  
Encs.: Form C-102  
Color land plat  
Administrative Application Checklist



### FOREHAND RANCH "27" STATE #3

Located 150' FNL and 1900' FEL  
Section 27, Township 23 South, Range 27 East,  
N.M.P.M., Eddy County, New Mexico.



P.O. Box 1786  
1120 N. West County Rd.  
Hobbs, New Mexico 88241  
(575) 393-7316 - Office  
(575) 392-2206 - Fax  
basinsurveys.com

W.O. Number: JMS 20981

Scale: 1" = 2000'

YELLOW TINT - USA LAND  
BLUE TINT - STATE LAND  
NATURAL COLOR - FEE LAND



CAZA  
OPERATING,  
LLC.