

DATE IN 08/03/13	SUSPENSE	ENGINEER DB	LOGGED IN 08/05/2013	TYPE NSL	APP NO. PPAG 1321744138
---------------------	----------	----------------	-------------------------	-------------	----------------------------

ABOVE THIS LINE FOR DIVISION USE ONLY

NEW MEXICO OIL CONSERVATION DIVISION

- Engineering Bureau -

1220 South St. Francis Drive, Santa Fe, NM 87505



ADMINISTRATIVE APPLICATION CHECKLIST

THIS CHECKLIST IS MANDATORY FOR ALL ADMINISTRATIVE APPLICATIONS FOR EXCEPTIONS TO DIVISION RULES AND REGULATIONS WHICH REQUIRE PROCESSING AT THE DIVISION LEVEL IN SANTA FE

Application Acronyms:

[NSL-Non-Standard Location] [NSP-Non-Standard Proration Unit] [SD-Simultaneous Dedication]
 [DHC-Downhole Commingling] [CTB-Lease Commingling] [PLC-Pool/Lease Commingling]
 [PC-Pool Commingling] [OLS - Off-Lease Storage] [OLM-Off-Lease Measurement]
 [WFX-Waterflood Expansion] [PMX-Pressure Maintenance Expansion]
 [SWD-Salt Water Disposal] [IPI-Injection Pressure Increase]
 [EOR-Qualified Enhanced Oil Recovery Certification] [PPR-Positive Production Response]

[1] TYPE OF APPLICATION - Check Those Which Apply for [A]

[A] Location - Spacing Unit - Simultaneous Dedication
☒ NSL ☐ NSP ☐ SD

Check One Only for [B] or [C]

[B] Commingling - Storage - Measurement
☐ DHC ☐ CTB ☐ PLC ☐ PC ☐ OLS ☐ OLM

[C] Injection - Disposal - Pressure Increase - Enhanced Oil Recovery
☐ WFX ☐ PMX ☐ SWD ☐ IPI ☐ EOR ☐ PPR

[D] Other: Specify _____

[2] NOTIFICATION REQUIRED TO: - Check Those Which Apply, or ☐ Does Not Apply

[A] ☐ Working, Royalty or Overriding Royalty Interest Owners

[B] ☒ Offset Operators, Leaseholders or Surface Owner

[C] ☐ Application is One Which Requires Published Legal Notice

[D] ☒ Notification and/or Concurrent Approval by BLM or SLO
 U.S. Bureau of Land Management - Commissioner of Public Lands, State Land Office

[E] ☐ For all of the above, Proof of Notification or Publication is Attached, and/or,

[F] ☐ Waivers are Attached

[3] SUBMIT ACCURATE AND COMPLETE INFORMATION REQUIRED TO PROCESS THE TYPE OF APPLICATION INDICATED ABOVE.

[4] **CERTIFICATION:** I hereby certify that the information submitted with this application for administrative approval is **accurate** and **complete** to the best of my knowledge. I also understand that no action will be taken on this application until the required information and notifications are submitted to the Division.

Note: Statement must be completed by an individual with managerial and/or supervisory capacity.

Jerry W. Sherrell
 Print or Type Name

Jerry W. Sherrell
 Signature

Production Clerk
 Title

7-30-2013
 Date

jerrys@mec.com
 e-mail Address

6847

Mack Energy
 30-005-Pending
 [30-005-64097-]

2013 AUG - 1 P 3: 00

RECEIVED OGD

ADD
 Cancelled
 expired
 03/03/2011

Whitehorse Fed # 2



P.O. Box 960
Artesia, NM 88211-0960
Office (575) 748-1288
Fax (575) 746-9539

July 30, 2013

Oil Conservation Division
Attn: David Brooks
1220 South St. Francis Dr.
Santa Fe, NM 87505

Dear Mr. Brooks:

Mack Energy respectfully requests an administrative approval without notice and hearing of the following unorthodox well location.

The well location and legal description is as follows:

Whitehorse Federal #2 NMNM-0560397
518 FSL & 2540 FEL
Sec. 30, T15S, R29E
Chaves County, New Mexico

The well will be drilled and completed in the San Andres formation in the Round Tank; San Andres Pool.

Attached to this application are the following exhibits.

- A.) Well location and acreage dedication plat (form C-102) (Exhibit A).
- B.) A plat showing the proposed unorthodox locations, the respective proration units, and the offsetting proration units (Exhibit B).

This well is located in the SWSE of Sec. 30 T15S R29E. The well is encroaching the SESW of Sec. 30 T15S R29E, all of which is owned by Mack Energy Corporation. The location was moved at the request of BLM Surface Protection Specialist. The original location would have impacted an arroyo. This location was permitted and built in 2009. We are now in the process of re-permitting this location.

Thank you for your assistance in this matter. If you have any questions, please feel free to call.

Sincerely,

MACK ENERGY CORPORATION

Jerry W. Sherrell
Production Clerk

JWS/
Enclosures

DISTRICT I
1625 N. FRANCH DR., BOBBS, NM 88240

DISTRICT II
1301 W. GRAND AVENUE, ARTESIA, NM 88210

DISTRICT III
1000 Rio Brazos Rd., Aztec, NM 87410

DISTRICT IV
1220 S. ST. FRANCIS DR., SANTA FE, NM 87505

State of New Mexico
Energy, Minerals and Natural Resources Department

OIL CONSERVATION DIVISION
1220 SOUTH ST. FRANCIS DR.
Santa Fe, New Mexico 87505

Form C-102
Revised October 12, 2005
Submit to Appropriate District Office
State Lease - 4 Copies
Fee Lease - 3 Copies

WELL LOCATION AND ACREAGE DEDICATION PLAT

☐ AMENDED REPORT

API Number 30-005-Pending	Pool Code 52770	Pool Name Round Tank; San Andres
Property Code	Property Name WHITEHORSE FEDERAL	Well Number 2
OGRID No. 013837	Operator Name MACK ENERGY CORPORATION	Elevation 3723'

Surface Location

UL or lot No.	Section	Township	Range	Lot Idn	Feet from the	North/South line	Feet from the	East/West line	County
0	30	15-S	29-E		518	SOUTH	2540	EAST	CHAVES

Bottom Hole Location If Different From Surface

UL or lot No.	Section	Township	Range	Lot Idn	Feet from the	North/South line	Feet from the	East/West line	County
Dedicated Acres 40	Joint or Infill	Consolidation Code	Order No.						

NO ALLOWABLE WILL BE ASSIGNED TO THIS COMPLETION UNTIL ALL INTERESTS HAVE BEEN CONSOLIDATED
OR A NON-STANDARD UNIT HAS BEEN APPROVED BY THE DIVISION

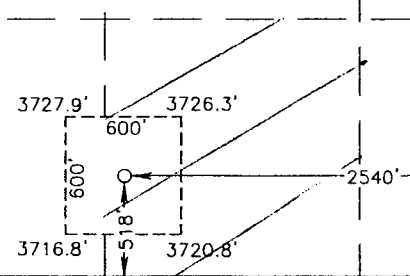
LOT 1			
LOT 2	GEODETIC COORDINATES NAD 27 NME Y=720721.5 N X=581615.9 E LAT.=32.981049° N LONG.=104.067179° W		
LOT 3			
LOT 4			

OPERATOR CERTIFICATION

I hereby certify that the information herein is true and complete to the best of my knowledge and belief, and that this organization either owns a working interest or unleased mineral interest in the land including the proposed bottom hole location or has a right to drill this well at this location pursuant to a contract with an owner of such mineral or working interest, or to a voluntary pooling agreement or a compulsory pooling order heretofore entered by the division.

Jerry W. Sherrell 12-10-08
Signature Date

Jerry W. Sherrell
Printed Name

SURVEYOR CERTIFICATION

I hereby certify that the well location shown on this plat was plotted from field notes of actual surveys made by me or under my supervision, and that the same is true and correct to the best of my belief.

OCTOBER 24, 2008
Date Surveyed AR

Ronald J. Eidson
Signature & Seal of Professional Surveyor

NEW MEXICO
108.11.1823
CERTIFIED TRUE COPY

Certified by GARY EIDSON 12841
RONALD J. EIDSON 3239

SCANNED

LOCATION VERIFICATION MAP

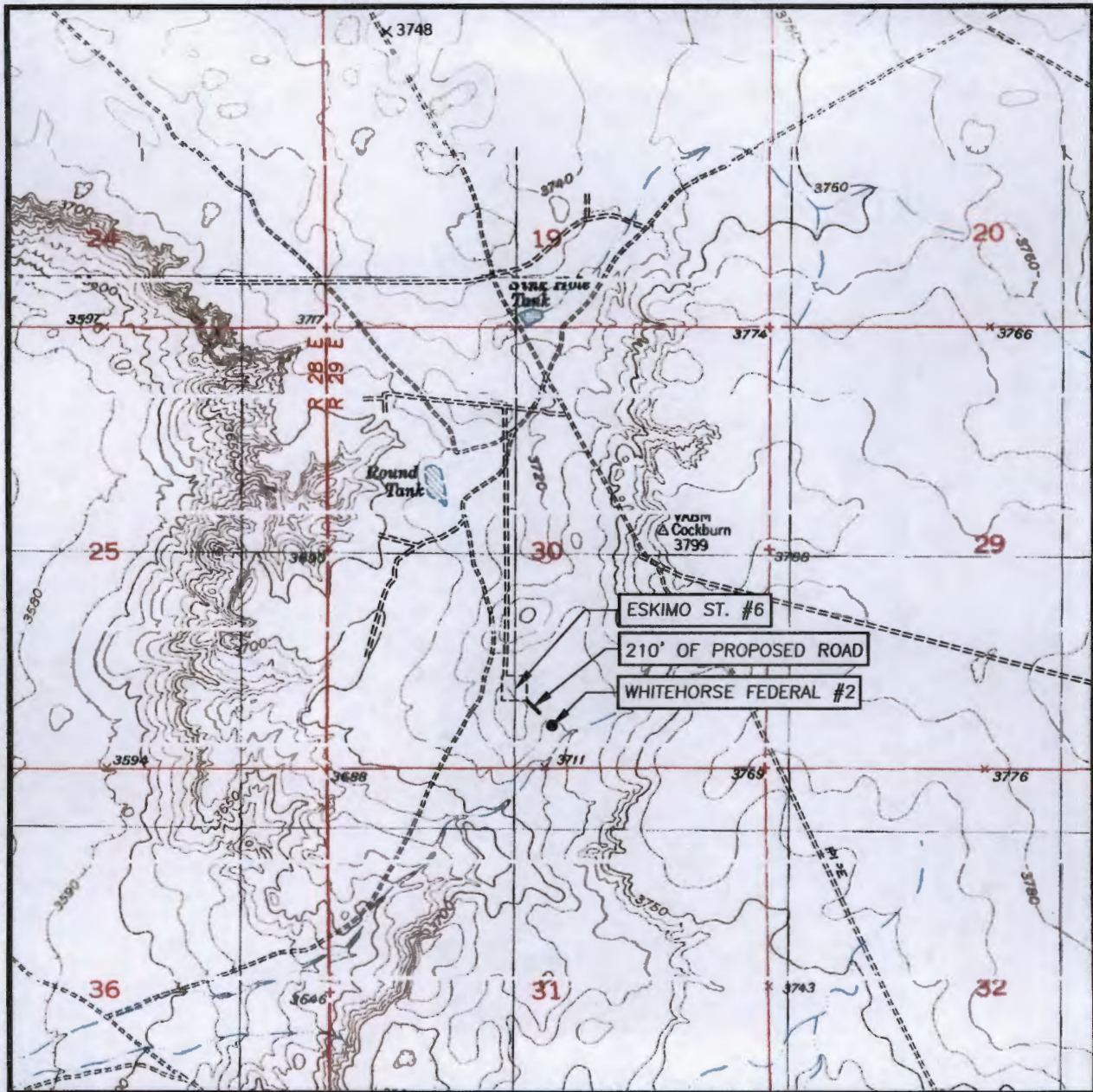

SCALE: 1" = 2000'

CONTOUR INTERVAL:
BASIN WELL, N.M. - 10'

SEC. 30 TWP. 15-S RGE. 29-E

SURVEY N.M.P.M.

COUNTY CHAVES STATE NEW MEXICO

DESCRIPTION 518' FSL & 2540' FEL

ELEVATION 3723'

OPERATOR MACK ENERGY CORPORATION

LEASE WHITEHORSE FEDERAL

U.S.G.S. TOPOGRAPHIC MAP
BASIN WELL, N.M.

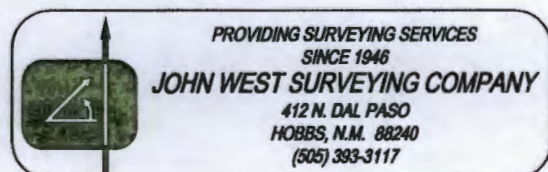

SCANNER

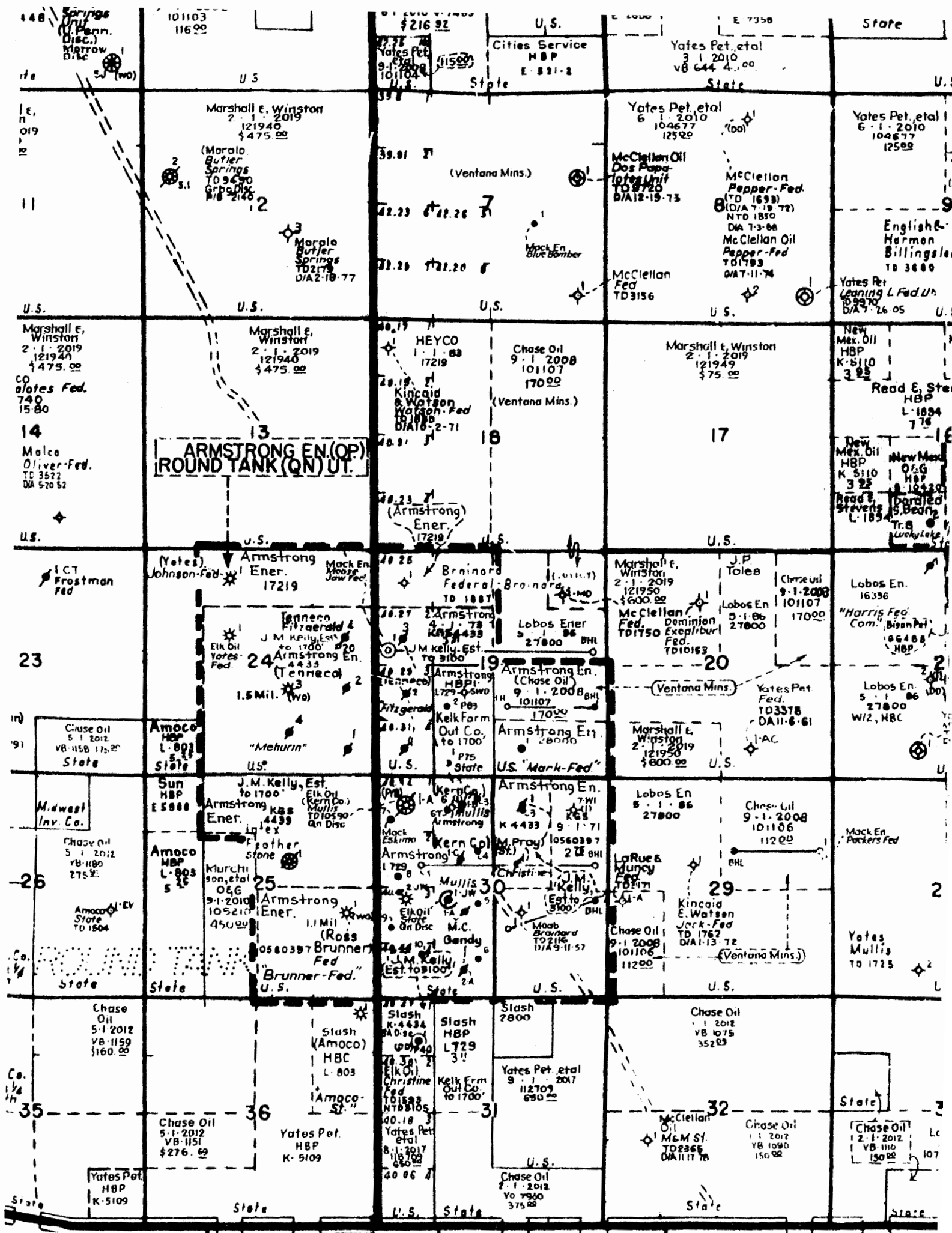

**Calgary Federal #4 & Whitehorse Federal #2
Interest Owners & Addresses**

Office of Natural Resources (RI)
P.O. Box 25627
Denver, CO 80225-0627

Armstrong Energy Corporation (ORRI)
P.O. Box 1973
Roswell, NM 88202

Slash Exploration Limited Partnership (ORRI)
P.O. Box 1973
Roswell, NM 88202

Chimney Rock Oil & Gas, LLC (ORRI)
P.O. Box 1973
Roswell, NM 88202

Robert C. Chase (WI)
P.O. Box 297
Artesia, NM 88211

Ventana Minerals LLC (WI)
P.O. Box 359
Artesia, NM 88211

DiaKan Minerals LLC (WI)
P.O. Box 693
Artesia, NM 88211

Chase Oil Corporation (WI)
P.O. Box 1767
Artesia, NM 88211



P.O. Box 960
Artesia, NM 88211-0960
Office (575) 748-1288
Fax (575) 746-9539

July 30, 2013

VIA CERTIFIED MAIL 7013 0600 0001 7892 3245

Armstrong Energy Corporation
P.O. Box 1973
Roswell, NM 88202

Dear Sir or Madam:

This letter will serve as a notice that Mack Energy Corporation has requested administrative approval from the NMOCD for an unorthodox San Andres oil well location for the Whitehorse Federal #2 under Rule 104.F. (3). The location for this well is 518 FSL & 2540 FEL of Section 30-T15S-R29E, Chaves County, New Mexico.

Should your company have any objection, it must be filed in writing within twenty (20) days from the date of this notice. The Division Director may approve the unorthodox location if no objection to the unorthodox location has been made within the 20 days after the application has been received.

Sincerely,

Jerry W. Sherrell
Production Clerk

JWS/

Enclosures



P.O. Box 960
Artesia, NM 88211-0960
Office (575) 748-1288
Fax (575) 746-9539

July 30, 2013

VIA CERTIFIED MAIL 7013 0600 0001 7892 3276

Chimney Rock Oil & Gas, LLC
P.O. Box 1973
Roswell, NM 88202

Dear Sir or Madam:

This letter will serve as a notice that Mack Energy Corporation has requested administrative approval from the NMOCD for an unorthodox San Andres oil well location for the Whitehorse Federal #2 under Rule 104.F. (3). The location for this well is 518 FSL & 2540 FEL of Section 30-T15S-R29E, Chaves County, New Mexico.

Should your company have any objection, it must be filed in writing within twenty (20) days from the date of this notice. The Division Director may approve the unorthodox location if no objection to the unorthodox location has been made within the 20 days after the application has been received.

Sincerely,

A handwritten signature in black ink that reads "Jerry W. Sherrell".

Jerry W. Sherrell
Production Clerk

JWS/

Enclosures



P.O. Box 960
Artesia, NM 88211-0960
Office (575) 748-1288
Fax (575) 746-9539

July 30, 2013

VIA CERTIFIED MAIL 7013 0600 0001 7892 3238

Bureau of Land Management
2909 West 2nd Street
Roswell, NM 88201-2019

Dear Sir or Madam:

This letter will serve as a notice that Mack Energy Corporation has requested administrative approval from the NMOCD for an unorthodox San Andres oil well location for the Whitehorse Federal #2 under Rule 104.F. (3). The location for this well is 518 FSL & 2540 FEL of Section 30-T15S-R29E, Chaves County, New Mexico.

Should your company have any objection, it must be filed in writing within twenty (20) days from the date of this notice. The Division Director may approve the unorthodox location if no objection to the unorthodox location has been made within the 20 days after the application has been received.

Sincerely,

Jerry W. Sherrell
Production Clerk

JWS/

Enclosures



P.O. Box 960
Artesia, NM 88211-0960
Office (575) 748-1288
Fax (575) 746-9539

July 30, 2013

VIA CERTIFIED MAIL 7013 0600 0001 7892 3269

Slash Exploration Limited Partnership
P.O. Box 1973
Roswell, NM 88202

Dear Sir or Madam:

This letter will serve as a notice that Mack Energy Corporation has requested administrative approval from the NMOCD for an unorthodox San Andres oil well location for the Whitehorse Federal #2 under Rule 104.F. (3). The location for this well is 518 FSL & 2540 FEL of Section 30-T15S-R29E, Chaves County, New Mexico.

Should your company have any objection, it must be filed in writing within twenty (20) days from the date of this notice. The Division Director may approve the unorthodox location if no objection to the unorthodox location has been made within the 20 days after the application has been received.

Sincerely,

A handwritten signature in black ink that reads "Jerry W. Sherrell".

Jerry W. Sherrell
Production Clerk

JWS/

Enclosures