

DATE IN 09/17/13	SUSPENSE	ENGINEER DB	LOGGED IN 09/17/13	TYPE NSL	APP NO. PPRG1326056506
------------------	----------	-------------	--------------------	----------	------------------------

ABOVE THIS LINE FOR DIVISION USE ONLY

## NEW MEXICO OIL CONSERVATION DIVISION

- Engineering Bureau -

1220 South St. Francis Drive, Santa Fe, NM 87505



6870

### ADMINISTRATIVE APPLICATION CHECKLIST

THIS CHECKLIST IS MANDATORY FOR ALL ADMINISTRATIVE APPLICATIONS FOR EXCEPTIONS TO DIVISION RULES AND REGULATIONS WHICH REQUIRE PROCESSING AT THE DIVISION LEVEL IN SANTA FE

#### Application Acronyms:

[NSL-Non-Standard Location] [NSP-Non-Standard Proration Unit] [SD-Simultaneous Dedication]  
 [DHC-Downhole Commingling] [CTB-Lease Commingling] [PLC-Pool/Lease Commingling]  
 [PC-Pool Commingling] [OLS - Off-Lease Storage] [OLM-Off-Lease Measurement]  
 [WFX-Waterflood Expansion] [PMX-Pressure Maintenance Expansion]  
 [SWD-Salt Water Disposal] [IPI-Injection Pressure Increase]  
 [EOR-Qualified Enhanced Oil Recovery Certification] [PPR-Positive Production Response]

#### [1] TYPE OF APPLICATION - Check Those Which Apply for [A]

[A] Location - Spacing Unit - Simultaneous Dedication  
☒ NSL ☐ NSP ☐ SD

Check One Only for [B] or [C]

[B] Commingling - Storage - Measurement  
☐ DHC ☐ CTB ☐ PLC ☐ PC ☐ OLS ☐ OLM

[C] Injection - Disposal - Pressure Increase - Enhanced Oil Recovery  
☐ WFX ☐ PMX ☐ SWD ☐ IPI ☐ EOR ☐ PPR

[D] Other: Specify \_\_\_\_\_

30-015-41304  
 Mewbourne Oil  
 San Lorenzo 90B Fee #14

#### [2] NOTIFICATION REQUIRED TO: - Check Those Which Apply, or ☐ Does Not Apply

[A] ☐ Working, Royalty or Overriding Royalty Interest Owners

[B] ☒ Offset Operators, Leaseholders or Surface Owner

[C] ☐ Application is One Which Requires Published Legal Notice

[D] ☐ Notification and/or Concurrent Approval by BLM or SLO  
 U.S. Bureau of Land Management - Commissioner of Public Lands, State Land Office

[E] ☒ For all of the above, Proof of Notification or Publication is Attached, and/or,

[F] ☐ Waivers are Attached

#### [3] SUBMIT ACCURATE AND COMPLETE INFORMATION REQUIRED TO PROCESS THE TYPE OF APPLICATION INDICATED ABOVE.

[4] **CERTIFICATION:** I hereby certify that the information submitted with this application for administrative approval is **accurate** and **complete** to the best of my knowledge. I also understand that **no action** will be taken on this application until the required information and notifications are submitted to the Division.

Note: Statement must be completed by an individual with managerial and/or supervisory capacity.

David Catanach  
 Print or Type Name

David Catanach  
 Signature

Agent for Mewbourne Oil Company  
 Title

9/17/13  
 Date

drcatanach@netscape.com  
 E-Mail Address

September 17, 2013

**Hand Delivered**

New Mexico Oil Conservation Division  
1220 S. St. Francis Drive  
Santa Fe, New Mexico 87505

Attention: Ms. Jami Bailey, CPG  
Division Director

Re: Application for Unorthodox Well Location  
San Lorenzo 9 OB Fee No. 1H  
API No. ~~(N/A)~~ 30-015-41304  
Surface Location: 200' FSL & 2450' FEL (Unit O)  
First Take Point: 366' FSL & 2434' FEL (Unit O)  
Bottomhole Location: 330' FNL & 1980' FEL (Unit B)  
Section 9, T-25 South, R-28 East, NMPM,  
Eddy County, New Mexico

Dear Ms. Bailey:

Pursuant to Division Rule 19.15.15.13, Mewbourne Oil Company ("Mewbourne") respectfully requests administrative approval of an unorthodox gas well location for its proposed San Lorenzo 9 OB Fee No. 1H. This well will be drilled as a horizontal wildcat gas well in the WC-015 S252815D; Wolfcamp (Gas) Pool (97949).

The San Lorenzo 9 OB Fee No. 1H will be dedicated to a standard 320-acre gas spacing and proration unit comprising the E/2 of Section 9. There are currently no other existing Wolfcamp producing wells within the proposed spacing unit.

The WC Wolfcamp (Gas) Pool is currently governed by Division Rule 19.19.15.10 which requires standard 320-acre gas spacing and proration units with wells to be located no closer than 660 feet to the outer boundary of the spacing unit, nor closer than 10 feet to any interior quarter-quarter section line or subdivision inner boundary, or in the case of a horizontal well, no closer than 660 feet to the outer boundary of the producing area.

The Wolfcamp completion interval at the beginning of the lateral will be located 366 feet from the South line and 2434 feet from the East line (Unit O) of Section 9, and the Wolfcamp completion interval at the terminus of the lateral will be located 330 feet from the North line and 1980 feet from the East line (Unit B) of Section 9 (See attached plat).

The unorthodox location is necessary in order to maximize the recovery of oil and gas reserves from the Wolfcamp formation underlying the E/2 of Section 9.

The affected offset acreage comprises all of Section 4, all of Section 16 and the W/2 of Section 9, T-25S, R-28E, which may be included, at some time, in standard 320-acre gas spacing and proration units in the Wolfcamp formation. There are currently no Wolfcamp producing wells within the affected offset acreage. The affected offset tracts are further described as follows:

- Tract No. 1: NW/4 of Section 4-25S-28E. The leasehold owner within this tract is Devon Energy Production Company, LP ("Devon");
- Tract No. 2: W/2 NE/4 of Section 4-25S-28E. The leasehold owners within this tract are Devon and COG Operating, LLC ("COG");
- Tract No. 3: E/2 NE/4 & S/2 of Section 4-25S-28E. The leasehold owner within this tract is Devon.
- Tract No. 4: W/2 of Section 9-25S-28E. The leasehold owners within this tract are Mewbourne Oil Company, McCombs Energy, Ltd. And Chevron USA, Inc.; and
- Tract No. 5: All of Section 16-25S-28E. The leasehold owners within this tract are COG and Concho Oil & Gas, LLC.

Notice of this application is being provided by certified mail, return receipt requested to Devon Energy Production Company, LP, Chevron USA, Inc., COG Operating, LLC, Concho Oil & Gas, LLC, and McCombs Energy Ltd. in accordance with Division rules.

Attached is a map showing the surface location, first take point and bottomhole location for the San Lorenzo 9 OB Fee No. 1H. Also shown is the affected offset acreage. Also attached is a notice list and notice letter.

In summary, approval of the application will provide Mewbourne Oil Company the opportunity to recover additional oil and gas reserves from the WC Wolfcamp (Gas) Pool underlying the E/2 of Section 9 that may otherwise not be recovered, thereby preventing waste, and will not violate correlative rights.

If you should have any questions, please call me at (505) 690-9453.

*Mewbourne Oil Company*  
*Unorthodox Location Application*  
*San Lorenzo 9 OB Fee No. 1H*  
*Page 3*

---

Sincerely,

A handwritten signature in black ink, appearing to read "David Catanach", with a long horizontal flourish extending to the right.

David Catanach, Agent  
Mewbourne Oil Company  
500 W. Texas, Suite 1020  
Midland, Texas 79701

Xc: OCD-Artesia

28E

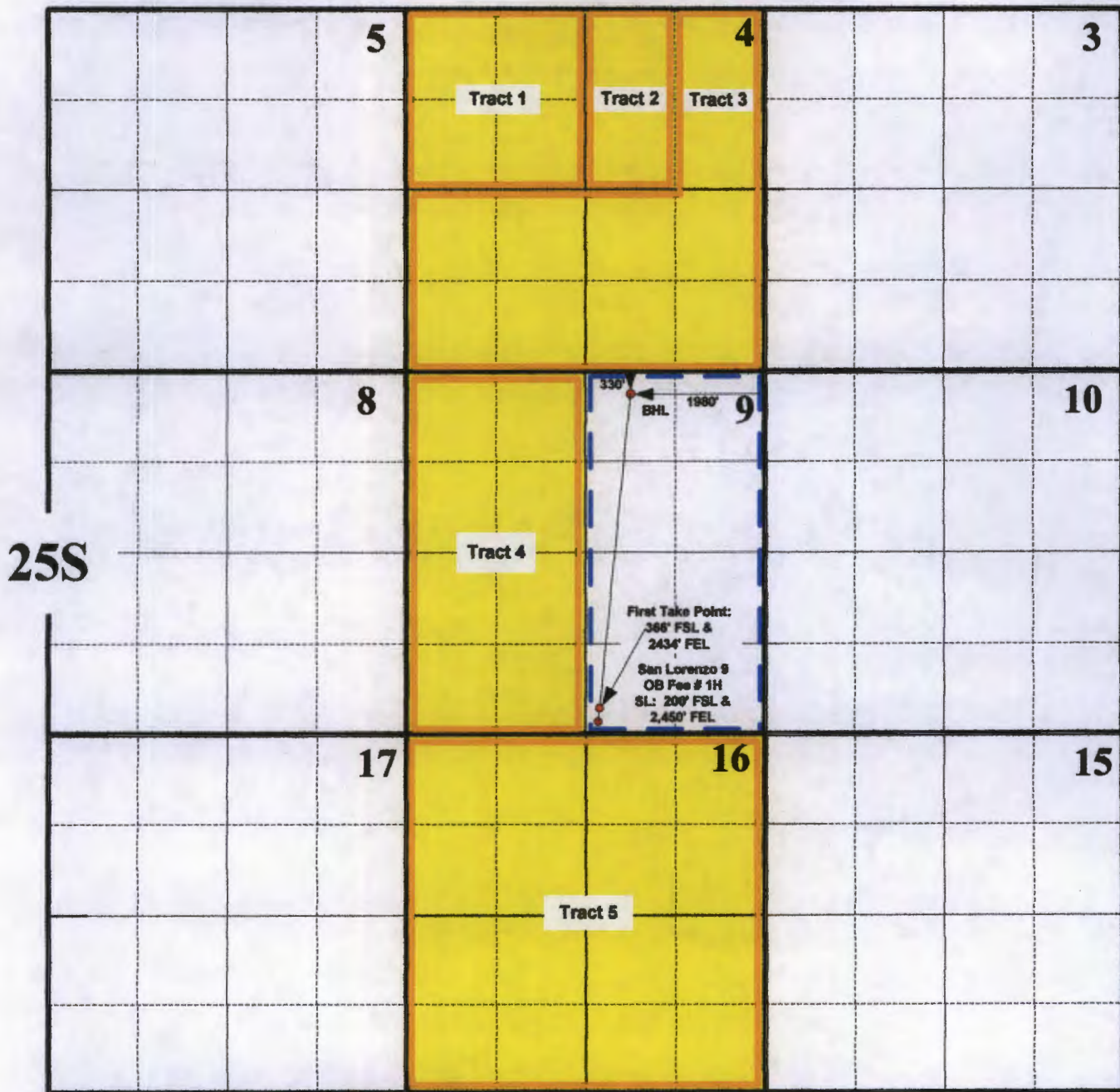

— — 320-Acre Spacing Unit

■ Affected Offset Acreage/Tracts

**Mewbourne Oil Company**  
**Application for Unorthodox Well Location**  
**San Lorenzo 9 OB Fee No. 1H**  
**Affected Offset Acreage**

September 17, 2013

**CERTIFIED MAIL**  
**RETURN RECEIPT REQUESTED**

TO: (See Attached List)

Re: Mewbourne Oil Company  
Unorthodox Gas Well Location  
San Lorenzo 9 OB Fee No. 1H (API No. N/A)  
Surface Location: 200' FSL & 2450' FEL (Unit O)  
First Take Point: 366' FSL & 2434' FEL (Unit O)  
Bottomhole Location: 330' FNL & 1980' FEL (Unit B)  
Section 9, T-25 South, R-28 East, NMPM,  
WC-015 S252815D; Wolfcamp (Gas) Pool (97949)  
Eddy County, New Mexico

Ladies and Gentlemen:

Enclosed please find a copy of the application filed by Mewbourne Oil Company ("Mewbourne") for approval of an unorthodox gas well location for its proposed San Lorenzo 9 OB Fee No. 1H located at the surface, first take and bottomhole locations described above. The well will test the WC Wolfcamp (Gas) Pool and will be dedicated to a standard 320-acre gas spacing and proration unit comprising the E/2 of Section 9, Township 25 South, Range 28 East, NMPM. The unorthodox location is necessary in order to maximize the recovery of oil and gas reserves within the Wolfcamp formation underlying the E/2 of Section 9.

As the owner of an interest that may be affected by the proposed unorthodox gas well location, you are being provided notice as per Division rules and regulations. Objections must be filed in writing at the Division's Santa Fe office within 20 days from the date this notice was sent to you. If no objection is received within twenty days after the filing of this application and proof of notice with the Division, the application may be approved.

If you should have any questions, please call me at (505) 690-9453.

Sincerely,



David Catanach, Agent  
Mewbourne Oil Company  
550 W. Texas, Suite 1020  
Midland, Texas 79701

Enclosure

Xc: OCD-Artesia

**Notice List**  
**Mewbourne Oil Company**  
**Application for Unorthodox Well Location**  
**San Lorenzo 9 OB Fee Well No. 1H**  
**Section 9, T-25 South, R-28 East, NMPM**

Devon Energy Production Company, LP  
20 N. Broadway, Suite 1500  
Oklahoma City, OK 73102  
Attn: Mr. Ken Gray

COG Operating, LLC  
Concho Oil & Gas, LLC  
600 W. Illinois  
Midland, Texas 79701  
Attn: Mrs. Jan Spradlin

McCombs Energy, Ltd.  
5599 San Felipe, Suite 1200  
Houston, Texas 77056  
Attn: Mr. Ricky Haikin

Chevron USA, Inc.  
1400 Smith Street  
Room 43198  
Houston, Texas 77002  
Attn: Ms. Kelly Bass



7013 0600 0001 8711 5457

**U.S. Postal Service™**  
**CERTIFIED MAIL™ RECEIPT**  
*(Domestic Mail Only; No Insurance Coverage Provided)*

For delivery information visit our website at [www.usps.com](http://www.usps.com)

HOUSTON TX 77002

Postage	\$	\$1.12
Certified Fee		\$3.10
Return Receipt Fee (Endorsement Required)		\$2.55
Restricted Delivery Fee (Endorsement Required)		\$0.00
<b>Total</b>	<b>\$</b>	<b>\$6.77</b>

**Sent To**  
**Chevron USA, Inc.**  
**1400 Smith Street, Room 43198**  
**Houston, Texas 77002**  
**Attn: Ms. Kelly Bass**

PS Form 3800, June 2009

7013 0600 0001 8711 5433

**U.S. Postal Service™**  
**CERTIFIED MAIL™ RECEIPT**  
*(Domestic Mail Only; No Insurance Coverage Provided)*

For delivery information visit our website at [www.usps.com](http://www.usps.com)

MIDLAND TX 79701

Postage	\$	\$0.66
Certified Fee		\$3.10
Return Receipt Fee (Endorsement Required)		\$2.55
Restricted Delivery Fee (Endorsement Required)		\$0.00
<b>Total</b>	<b>\$</b>	<b>\$6.31</b>

**Sent To**  
**COG Operating, LLC**  
**Concho Oil & Gas, LLC**  
**600 W. Illinois**  
**Midland, Texas 79701**  
**Attn: Mrs. Jan Spradlin**

PS Form 3800, June 2009

7013 0600 0001 8711 5426

**U.S. Postal Service™**  
**CERTIFIED MAIL™ RECEIPT**  
*(Domestic Mail Only; No Insurance Coverage Provided)*

For delivery information visit our website at [www.usps.com](http://www.usps.com)

OKLAHOMA CITY OK 73102

Postage	\$	\$1.12
Certified Fee		\$3.10
Return Receipt Fee (Endorsement Required)		\$2.55
Restricted Delivery Fee (Endorsement Required)		\$0.00
<b>Total</b>	<b>\$</b>	<b>\$6.77</b>

**Sent To**  
**Devon Energy Prod. Company, LP**  
**20 N. Broadway, Suite 1500**  
**Oklahoma City, OK 73102**  
**Attn: Mr. Ken Gray**

PS Form 3800, June 2009

7013 0600 0001 8711 5440

**U.S. Postal Service™**  
**CERTIFIED MAIL™ RECEIPT**  
*(Domestic Mail Only; No Insurance Coverage Provided)*

For delivery information visit our website at [www.usps.com](http://www.usps.com)

HOUSTON TX 77056

Postage	\$	\$1.12
Certified Fee		\$3.10
Return Receipt Fee (Endorsement Required)		\$2.55
Restricted Delivery Fee (Endorsement Required)		\$0.00
<b>Total Postage &amp; Fees</b>	<b>\$</b>	<b>\$6.77</b>

**Sent To**  
**McCombs Energy, Ltd.**  
**5599 San Felipe, Suite 1200**  
**Houston, Texas 77056**  
**Attn: Mr. Ricky Haikin**

PS Form 3800, June 2009