

HBP - 24

**GENERAL
CORRESPONDENCE**

YEAR(S):

2010 - 2015

Cash Remittance Report (CRR)

Energy, Minerals & Natural Resources Department CASH REMITTANCE REPORT (CRR)

Location Name (1)

OCD/ENVIRONMENT

Location Code (2)

0740

Today's Date: 12 / 15 / 2015
MONTH DAY YEAR

Collection Period: MM / DD / YYYY through MM / DD / YYYY (4)

Cost Center (5)	Revenue Code (5)	Receipt Amount (7)	Collected Amount (8)
0740		250.00	

Total =====> \$ 250.00 (9) \$ (10)

Over/Short Amount \$ (11)

CRR Deposit Amount \$ (12)

Print Name: Lorraine DeVargas (13) Signature: Lorraine DeVargas (13)

Print Name: _____ (13) Signature: _____ (13)

Distribution: White and Yellow copy to Accounts Receivable-ASD,
Pink copy retained at CRR submitting location.

Official Use Only

Completed by the Accounts Receivable

Date Received: _____ (1)

Notes: _____ (2)

Amount Received: _____ (3)

State Treasurer Deposit Number: _____ (4)

Verified by: _____ (6)

Deposit Date: _____ (5)

Address Stub - Discard Before Deposit

Water Quality Management Fund
c/o Oil Conservation Division
1220 S. Saint Francis Dr
Santa Fe, NM 87505

BOPCO, L.P.

JPMORGAN CHASE BANK

CHECK NO 805626
DATE 12/10/2015

201 MAIN ST, SUITE 2700
FORT WORTH, TX 76102

Annual Temporary Permission to Discharge Permit

**ACKNOWLEDGEMENT OF RECEIPT
OF CHECK/CASH**

I hereby acknowledge receipt of Check No. 805626 dated 12/10/2015
or cash received on 12/15/2015 in the amount of \$ 250.⁰⁰
from BOPLCO, L.P.
for HBP-24

Submitted by: Brad Jones Date: 12/15/2015

Submitted to ASD by: Lorraine DeVargas Date: 12/15/2015

Received in ASD by: _____ Date: _____

Filing Fee ✓ @ 100.⁰⁰ New Facility: _____ Renewal: _____
Temporary Fee 150.⁰⁰
Modification _____ Other _____

Organization Code 521.07 Applicable FY 16

To be deposited in the Water Quality Management Fund.

Full Payment _____ or Annual Increment _____

NEW MEXICO ENVIRONMENT DEPARTMENT - ALBUQUERQUE FIELD OFFICE DAILY CHECK RECEIPT LOG

DATE RECEIVED	WALK-IN	MAIL	NAME ON CHECK	DATE OF CHECK	CHECK/MONEY ORDER#	PROGRAM ACCOUNT CODE	AMOUNT OF CHECK	DATE DEPOSITED	DEPOSITED BY
12/15/2015	✓		BOPCO, L.P	12/10/2015	805626		250.00		
TOTAL							250.00		

REVENUE TRANSMITTAL SHEET

Description	Fund	Dept.	Share Acct	Sub Acct	Amount
Liquid Waste	34000	Z3200	496402		
Water Recreation Facilities	40000	Z8501	496402		
Food Permit Fees	99100	Z2600	496402		
OTHER	34100	Z32900		2329029000	

BOPCO, L.P.

201 Main Street, Suite 3100
Fort Worth, Texas 76102-3131
Z: 05 William Biehl
817.390.8823 (office)
817.390.8893 (fax)

Certified / Return Receipt : 7006 0810 0000 9148 3067

Environmental Bureau
Oil Conservation Division
Attn: Brad Jones
1220 South St. Francis Drive
Santa Fe, New Mexico 87505

December 10, 2015

RE: **Renewal of Permit # HBP-024
Annual Temporary Permission to
Discharge Hydrostatic Test Water**

Dear Mr. Jones:

BOPCO, L.P. is requesting to renew our *Annual Temporary Permission* to discharge hydrostatic test waters from new crude oil and/or natural gas pipelines. Discharges will occur within BOPCO, L.P. right-of-ways and will be discharged in a manner so as to control soil erosion and to prevent sediment discharging from the site. Methods to be utilized to control sediment will include: filter bags, detention basins, right-of-way dust suppression, aid the compaction trench backfill, or placing the water in the trench and allowing it to soak in or evaporate.

The annual temporary permission authorizes BOPCO, L.P. to discharge hydrostatic test waters in Southeast New Mexico (Eddy County and Lea County). Our request for an annual temporary permission to discharge will cover hydrostatic test that are conducted during an approved one-year period with the following applicable conditions:

- a) The water volume does not exceed 25,000 gallons per hydrostatic test;
- b) Only water from a public/municipal water supply or other OCD approved sources will be used for each test;
- c) BOPCO, L.P. will provide oral or written notification to the OCD at least 72 hours prior to each hydrostatic discharge event;
- d) The discharge test water will not enter any lake, perennial stream, river or their respective tributaries that may be seasonal;
- e) No discharge shall occur:
 - a. where ground water is less than 10 feet below ground surface;
 - b. within 200 feet of a watercourse, lakebed, sinkhole or playa lake;
 - c. within an existing wellhead protection area;

- d. within 500 feet of a wetland; or
- e. within 500 feet from the nearest permanent residence, school, hospital, institution or church;
- f) Best management practices will be implemented to contain the discharge onsite, ensure that it does not impact adjacent property, and to control erosion;
- g) The discharge will not cause any fresh water supplies to be degraded or to exceed standards as set forth in Subsections A, B, and C of the 20.6.2.3103 NMAC (the New Mexico Water Quality Control Commission Regulations);
- h) The landowner(s) of each proposed discharge and/or collection/retention or alternative discharge location will be properly notified of the activities prior to each proposed hydrostatic test event; and
- i) BOPCO, L.P. will submit an annual report, summarizing all tests of new pipe with less than 25,000 gallons discharge per hydrostatic test event, to the OCD within 45 days after the temporary permission expiration date. The report shall contain the following information:
 - a. the location of hydrostatic test (Sec/TS/Range or GPS coordinates);
 - b. the date of each test;
 - c. the volume of each discharge; and
 - d. the source and quality of test water (lab analysis, if necessary)

I have enclosed check #805626 for \$250.00 to cover the filing fee (\$100.00) and temporary permission fee (\$150.00.)

Your time and attention to this request is appreciated. If further information is required, please do not hesitate to call me at 817.390.8823 or email me at wbiehl@basspet.com.

Regards,



J. William Biehl
Sr. EH&S

Cc: CJB JRS BDB
Rich Cottle – Carlsbad District office
Steve Johnson / Wes Hanna – Midland Division Office

BOPCO, L.P.

NOV 25 2013

201 Main Street, Suite 3100
Fort Worth, Texas 76102-3131
J. William Biehl
817.390.8823 (office)
817.390.8893 (fax)

Certified Mail / Return Receipt 7008 0500 0001 3078 8874

Environmental Bureau
Oil Conservation Division
Attn: Brad Jones
1220 South St. Francis Drive
Santa Fe, New Mexico 87505

November 20, 2014

RE: **Annual Report for Discharge of Hydrostatic Test Water**
Permit # HBP-024

Dear Mr. Jones:

As per BOPCO, L.P., *Annual Temporary Permission* to discharge hydrostatic test waters from new crude oil and/or natural gas pipelines, please find attached our annual report summary and individual discharge sheets for discharges' made from November 2, 2013 through November 1, 2014.

If further information is required, please do not hesitate to call me at 817.390.8823 or email me at wbiehl@basspet.com.

Regards,

J. William Biehl
Sr. EH&S

Cc: CJB JRS BDB GG RLG JWB
Johnny Lalonde— Carlsbad office
Gary Fletcher — Carlsbad office
Steve Johnson / Fritz Schoch — Midland Division Office

BOPCO, L.P.

1511 0277
2014 SEP 15 PM 3:09

201 Main Street, Suite 3100
Fort Worth, Texas 76102-3131

Robert L. Gawlik
817.339.7050 (office)
817.390.8893 (fax)

Certified / Return Receipt : 7008 0500 0001 3078 8867

Environmental Bureau
Oil Conservation Division
Attn: Brad Jones
1220 South St. Francis Drive
Santa Fe, New Mexico 87505

September 11, 2013

RE: **Renewal of Permit # HBP-024
Annual Temporary Permission to
Discharge Hydrostatic Test Water**

Dear Mr. Jones:

BOPCO, L.P. is requesting to renew our *Annual Temporary Permission* to discharge hydrostatic test waters from new crude oil and/or natural gas pipelines. Discharges will occur within BOPCO, L.P. right-of-ways and will be discharged in a manner so as to control soil erosion and to prevent sediment discharging from the site. Methods to be utilized to control sediment will include: filter bags, detention basins, right-of-way dust suppression, aid the compaction trench backfill, or placing the water in the trench and allowing it to soak in or evaporate.

The annual temporary permission authorizes BOPCO, L.P. to discharge hydrostatic test waters in Southeast New Mexico (Eddy County and Lea County). Our request for an annual temporary permission to discharge will cover hydrostatic test that are conducted during an approved one-year period with the following applicable conditions:

- a) The water volume does not exceed 25,000 gallons per hydrostatic test;
- b) Only water from a public/municipal water supply or other OCD approved sources will be used for each test;
- c) BOPCO, L.P. will provide oral or written notification to the OCD at least 72 hours prior to each hydrostatic discharge event;
- d) The discharge test water will not enter any lake, perennial stream, river or their respective tributaries that may be seasonal;
- e) No discharge shall occur:
 - a. where ground water is less than 10 feet below ground surface;
 - b. within 200 feet of a watercourse, lakebed, sinkhole or playa lake;
 - c. within an existing wellhead protection area;

- d. within 500 feet of a wetland; or
- e. within 500 feet from the nearest permanent residence, school, hospital, institution or church;
- f) Best management practices will be implemented to contain the discharge onsite, ensure that it does not impact adjacent property, and to control erosion;
- g) The discharge will not cause any fresh water supplies to be degraded or to exceed standards as set forth in Subsections A, B, and C of the 20.6.2.3103 NMAC (the New Mexico Water Quality Control Commission Regulations);
- h) The landowner(s) of each proposed discharge and/or collection/retention or alternative discharge location will be properly notified of the activities prior to each proposed hydrostatic test event; and
- i) BOPCO, L.P. will submit an annual report, summarizing all tests of new pipe with less than 25,000 gallons discharge per hydrostatic test event, to the OCD within 45 days after the temporary permission expiration date. The report shall contain the following information:
 - a. the location of hydrostatic test (Sec/TS/Range or GPS coordinates);
 - b. the date of each test;
 - c. the volume of each discharge; and
 - d. the source and quality of test water (lab analysis, if necessary)

I have enclosed check #804932 for \$250.00 to cover the filing fee (\$100.00) and temporary permission fee (\$150.00.)

Your time and attention to this request is appreciated. If further information is required, please do not hesitate to call me at 817.339.7050 or email me at rgawlik@basspet.com.

Regards,

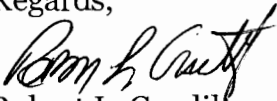

Robert L. Gawlik
Sr. EH&S

Cc: CJB JRS BDB GG
Gary Fletcher – Carlsbad District office
Steve Johnson / Fritz Schoch – Midland Division Office

**ACKNOWLEDGEMENT OF RECEIPT
OF CHECK/CASH**

I hereby acknowledge receipt of Check No. 804932 dated 9/10/14
or cash received on 9/15/14 in the amount of \$ 250.00
from BOBCO, L.P.
for HBP-24

Submitted by: BRAD JONES Date: 9/17/14

Submitted to ASD by: LUPE SHERMAN Date: 9/17/14

Received in ASD by: _____ Date: _____

Filing Fee ✓ New Facility: _____ Renewal: _____

Modification _____ Other ✓ TEMPORARY PERMISSION FEE

Organization Code 521.07 Applicable FY 15

To be deposited in the Water Quality Management Fund.

Full Payment _____ or Annual Increment _____

[illegible]

9/15/14		✓	G08CD, L.P.	9/10/14	804932	\$250.00	
9/1/14							
TOTAL						X \$250.00	

REVENUE TRANSMITTAL SHEET

Description	Fund	Dept.	Share Acct	Sub Acct	Amount
Liquid Waste	34000	Z3200	496402		
Water Recreation Facilities	40000	Z8501	496402		
Food Permit Fees	99100	Z2600	496402		
OTHER	34100	Z32900		Z329029000	

BOPCO, L.P.

201 Main Street, Suite 3100
Fort Worth, Texas 76102-3131

Robert L. Gawlik
817.339.7050 (office)
817.390.8893 (fax)

Certified Mail / Return Receipt 7008 0500 0001 3078 8447

Environmental Bureau
Oil Conservation Division
Attn: Brad Jones
1220 South St. Francis Drive
Santa Fe, New Mexico 87505

November 15, 2013

**RE: Annual Report for Discharge of Hydrostatic Test Water
Permit # HBP-024**

Dear Mr. Jones:

As per BOPCO, L.P., *Annual Temporary Permission* to discharge hydrostatic test waters from new crude oil and/or natural gas pipelines, please find attached our annual report summary and individual discharge sheets for discharges' made from November 2, 2012 through November 1, 2013.

If further information is required, please do not hesitate to call me at 817.339.7050 or email me at rgawlik@basspet.com.

Regards,

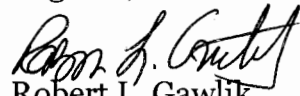

Robert L. Gawlik
Sr. EH&S

Cc: CJB JRS BDB GG
Ray Boring – Carlsbad
Gary Fletcher – Carlsbad office
Steve Johnson / Fritz Schoch – Midland Division Office

BOPCO, L.P. – Permit #HBP-024

Hydrostatic Test Water Discharges from November 2, 2012 to November 1, 2013

#	Discharge Date	Discharge Volume (gal)	Public Water Supply		Discharge Location			Discharge GPS Coordinates		New Pipe		
			Yes	No	Water Source	Sec	TS	Range	Latitude	Longitude	Yes	No
1	1/6/13	2,911	Y		Rock House Ranch	20	24S	31E	32.19605	-103.80056	Y	
2	1/6/13	24,130	Y		Rock House Ranch	21	24S	30E	32.20915	-103.88433	Y	
3	2/12/13	22,890	Y		City of Carlsbad, NM	21	24S	30E	32.20915	-103.88433	Y	
4	2/16/13	1,519	Y		Rock House Ranch	25	24S	31E	32.19595	-103.82545	Y	
5	2/16/13	1,645	Y		Rock House Ranch	25	24S	31E	32.19595	-103.82545	Y	
6	2/16/13	9,797	Y		Rock House Ranch	25	24S	31E	32.1962	-103.82583	Y	
7	3/2/13	6,592	Y		Rock House Ranch	33	25S	30E	32.16816	-103.8791	Y	
8	3/2/13	82	Y		Rock House Ranch	17	25S	30E	32.12326	-103.89576	Y	
9	3/2/13	93	Y		Rock House Ranch	16	25S	30E	32.1234	-103.879016	Y	
10	3/2/13	224	Y		Rock House Ranch	17	25S	30E	32.12076	-103.907	Y	
11	3/2/13	16,082	Y		Rock House Ranch	4	25S	30E	32.1657	-103.89146	Y	
12	3/3/13	21,230	Y		Rock House Ranch	16	25S	30E	32.1235	-103.8947	Y	
13	3/11/13	15,126	Y		Rock House Ranch	21	24S	31E	32.1960	-103.7803	Y	
14	3/13/13	1,125	Y		City of Carlsbad, NM	23	24S	31E	32.1964	-103.8569	Y	
15	3/13/13	526	Y		Rock House Ranch	21	24S	30E	32.20915	-103.8843	Y	
16	4/1/13	11,916	Y		Rock House Ranch	12	24S	29E	32.235	-103.91575	Y	
17	5/23/13	23,819	Y		Rock House Ranch	4	26S	30E	32.0639	-103.8804	Y	
18	7/16/13	1,433	Y		Rock House Ranch	28	24S	31E	32.1944	-103.78221	Y	
19	9/14/13	2,416	Y		Rock House Ranch	23	24S	30E	32.19233	-103.8789	Y	
20	10/2/13	24,882	Y		Rock House Ranch	9	24S	30E	32.24225	-103.89448	Y	
21	10/3/13	9,555	Y		Rock House Ranch	4	24S	30E	32.24368	-103.88725	Y	
22	10/12/13	1,890	Y		City of Carlsbad, NM	9	26S	30E	32.06368	-103.8802	Y	
23	10/23/13	184	Y		City of Carlsbad, NM	4	26S	31E	32.0650	-103.8332	Y	
24	10/28/13	1,932	Y		City of Carlsbad, NM	10	25S	30E	32.1823	-103.8789	Y	
25	10/30/13	6,175	Y		City of Carlsbad, NM	13	25S	30E	32.4626	-103.84045	Y	

BOPCO, L.P.

Report for Discharge of Hydrostatic Test Water

Permit # HBP-024 Date issued: November 2, 2012 through November 2, 2013

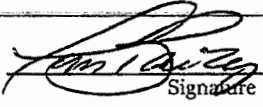
Person Filing Report: <u>Thomas Bailey</u>		Report Date: <u>01/03/2013</u>
New pipe: YES <input checked="" type="checkbox"/> NO <input type="checkbox"/>	Discharge stayed in ROW: YES <input checked="" type="checkbox"/> NO <input type="checkbox"/>	
Soil erosion prevention method: <input checked="" type="checkbox"/> Filter bags <input type="checkbox"/> Detention basins <input type="checkbox"/> ROW dust control <input type="checkbox"/> Compaction of trench backfill <input type="checkbox"/> placed in trench and allowed to soak in or evaporate		
Date of Discharge: <u>01/06/2013</u>	Gallons of water discharged: <u>2,911</u>	
Public water source: YES <input checked="" type="checkbox"/> NO <input type="checkbox"/>	List Water Source: <u>Rock House Ranch</u> Attach analytical report for water used.	
OCD given 72 hour notice: YES <input checked="" type="checkbox"/> NO <input type="checkbox"/>	OCD contact: <u>Brad Jones @ 505.476.3487</u>	
Location of Discharge: Section <u>20</u> Township <u>24</u> Range <u>31 East</u> <u>32.19605° -103.80056°</u>		
GPS Coordinates in Decimal Degrees: N 32°11.763' W 103°48.034'		
Did the discharge test water enter any lake, perennial stream, river or their respective tributaries that may be seasonal: YES <input type="checkbox"/> NO <input checked="" type="checkbox"/> If so; where?		
Was ground water within 10' below ground surface? YES <input type="checkbox"/> NO <input checked="" type="checkbox"/>		
Was discharge within 200' of a watercourse, lakebed, sinkhole or playa lake? YES <input type="checkbox"/> NO <input checked="" type="checkbox"/>		
Was discharge within an existing wellhead protection area? YES <input type="checkbox"/> NO <input checked="" type="checkbox"/>		
Was discharge within 500' of a wetland? YES <input type="checkbox"/> NO <input checked="" type="checkbox"/>		
Was discharge within 500' of a residence, school, hospital, institution or church? YES <input type="checkbox"/> NO <input checked="" type="checkbox"/>		
Landowner notified prior to discharge: YES <input checked="" type="checkbox"/> NO <input type="checkbox"/>		If no, why not?
Landowner name: <u>USA</u>		
The information provided is accurate to the best of my knowledge:	 Signature	<u>01/06/2013</u> Date

BOPCO, L.P.

Report for Discharge of Hydrostatic Test Water

Permit # HBP-024 Date issued: November 2, 2012 through November 2, 2013

Person Filing Report: <u>Thomas Bailey</u>		Report Date: <u>01/06/2013</u>	
New pipe: YES <input checked="" type="checkbox"/> NO <input type="checkbox"/>		Discharge stayed in ROW: YES <input checked="" type="checkbox"/> NO <input type="checkbox"/>	
Soil erosion prevention method: <input checked="" type="checkbox"/> Filter bags <input type="checkbox"/> Detention basins <input type="checkbox"/> ROW dust control <input type="checkbox"/> Compaction of trench backfill <input type="checkbox"/> placed in trench and allowed to soak in or evaporate			
Date of Discharge: <u>01/06/2013</u>		Gallons of water discharged: <u>24,130</u>	
Public water source: YES <input checked="" type="checkbox"/> NO <input type="checkbox"/>		List Water Source: <u>Rock House Ranch</u> <small>Attach analytical report for water used.</small>	
OCD given 72 hour notice: YES <input checked="" type="checkbox"/> NO <input type="checkbox"/>		OCD contact: <u>Brad Jones @ 505.476.3487</u>	
Location of Discharge: Section <u>21</u> Township <u>24</u> Range <u>30 East</u> <div style="text-align: center; margin-top: -10px;"> <u>32.20915 -103.88433</u> </div>			
GPS Coordinates in Decimal Degrees: <u>N 32°12.549' W 103°53.060</u>			
Did the discharge test water enter any lake, perennial stream, river or their respective tributaries that may be seasonal: YES <input type="checkbox"/> NO <input checked="" type="checkbox"/> If so, where?			
Was ground water within 10' below ground surface? YES <input type="checkbox"/> NO <input checked="" type="checkbox"/>			
Was discharge within 200' of a watercourse, lakebed, sinkhole or playa lake? YES <input type="checkbox"/> NO <input checked="" type="checkbox"/>			
Was discharge within an existing wellhead protection area? YES <input type="checkbox"/> NO <input checked="" type="checkbox"/>			
Was discharge within 500' of a wetland? YES <input type="checkbox"/> NO <input checked="" type="checkbox"/>			
Was discharge within 500' of a residence, school, hospital, institution or church? YES <input type="checkbox"/> NO <input checked="" type="checkbox"/>			
Landowner notified prior to discharge: YES <input checked="" type="checkbox"/> NO <input type="checkbox"/>		If no, why not?	
Landowner name: <u>USA</u>			
The information provided is accurate to the best of my knowledge:		<div style="text-align: center;"> <small>Signature</small> </div> <div style="text-align: right; margin-top: -20px;"> <u>01/06/2013</u> <small>Date</small> </div>	

BOPCO, L.P.

Report for Discharge of Hydrostatic Test Water

Permit # HBP-024 Date issued: November 2, 2012 through November 2, 2013

Person Filing Report: Tom Bailey		Report Date: 02/09/2013
New pipe: YES <input checked="" type="checkbox"/> NO <input type="checkbox"/>	Discharge stayed in ROW: YES <input checked="" type="checkbox"/> NO <input type="checkbox"/>	
Soil erosion prevention method: <input checked="" type="checkbox"/> Filter bags <input type="checkbox"/> Detention basins <input type="checkbox"/> ROW dust control <input type="checkbox"/> Compaction of trench backfill <input type="checkbox"/> placed in trench and allowed to soak in or evaporate		
Date of Discharge: 02/12/2013	Gallons of water discharged: 22,890	
Public water source: YES <input checked="" type="checkbox"/> NO <input type="checkbox"/>	List Water Source: City of Carlsbad Attach analytical report for water used.	
OCD given 72 hour notice: YES <input checked="" type="checkbox"/> NO <input type="checkbox"/>	OCD contact: Brad Jones @ 505.476.3487	
Location of Discharge: Section <u>21</u> Township <u>24</u> Range <u>30 East</u> 32.20915 - 103.88433		
GPS Coordinates in Decimal Degrees: N 32°12.549' W 103°53.060'		
Did the discharge test water enter any lake, perennial stream, river or their respective tributaries that may be seasonal: YES <input type="checkbox"/> NO <input checked="" type="checkbox"/> If so; where?		
Was ground water within 10' below ground surface? YES <input type="checkbox"/> NO <input checked="" type="checkbox"/>		
Was discharge within 200' of a watercourse, lakebed, sinkhole or playa lake? YES <input type="checkbox"/> NO <input checked="" type="checkbox"/>		
Was discharge within an existing wellhead protection area? YES <input type="checkbox"/> NO <input checked="" type="checkbox"/>		
Was discharge within 500' of a wetland? YES <input type="checkbox"/> NO <input checked="" type="checkbox"/>		
Was discharge within 500' of a residence, school, hospital, institution or church? YES <input type="checkbox"/> NO <input checked="" type="checkbox"/>		
Landowner notified prior to discharge: YES <input checked="" type="checkbox"/> NO <input type="checkbox"/>		If no, why not?
Landowner name: USA		
The information provided is accurate to the best of my knowledge:	 Signature	02/12/2013 Date

BOPCO, L.P.

Report for Discharge of Hydrostatic Test Water

Permit # HBP-024 Date issued: November 2, 2012 through November 2, 2013

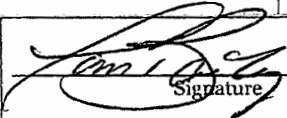
Person Filing Report: <u>Tom Bailey</u>		Report Date: <u>02/16/2013</u>
New pipe: YES <input checked="" type="checkbox"/> NO <input type="checkbox"/>	Discharge stayed in ROW: YES <input checked="" type="checkbox"/> NO <input type="checkbox"/>	
Soil erosion prevention method: <input checked="" type="checkbox"/> Filter bags <input type="checkbox"/> Detention basins <input type="checkbox"/> ROW dust control <input type="checkbox"/> Compaction of trench backfill <input type="checkbox"/> placed in trench and allowed to soak in or evaporate		
Date of Discharge: <u>02/16/2013</u>	Gallons of water discharged: <u>1,519</u>	
Public water source: YES <input checked="" type="checkbox"/> NO <input type="checkbox"/>	List Water Source: <u>Rock House Ranch</u> Attach analytical report for water used.	
OCD given 72 hour notice: YES <input checked="" type="checkbox"/> NO <input type="checkbox"/>	OCD contact: <u>Brad Jones @ 505.476.3487</u>	
Location of Discharge: Section <u>25</u> Township <u>24</u> Range <u>31 East</u> <u>32.19595 -103.92545</u>		
GPS Coordinates in Decimal Degrees: <u>N 32°11.757' W 103°49.527'</u>		
Did the discharge test water enter any lake, perennial stream, river or their respective tributaries that may be seasonal: YES <input type="checkbox"/> NO <input checked="" type="checkbox"/> If so; where?		
Was ground water within 10' below ground surface? YES <input type="checkbox"/> NO <input checked="" type="checkbox"/>		
Was discharge within 200' of a watercourse, lakebed, sinkhole or playa lake? YES <input type="checkbox"/> NO <input checked="" type="checkbox"/>		
Was discharge within an existing wellhead protection area? YES <input type="checkbox"/> NO <input checked="" type="checkbox"/>		
Was discharge within 500' of a wetland? YES <input type="checkbox"/> NO <input checked="" type="checkbox"/>		
Was discharge within 500' of a residence, school, hospital, institution or church? YES <input type="checkbox"/> NO <input checked="" type="checkbox"/>		
Landowner notified prior to discharge: YES <input checked="" type="checkbox"/> NO <input type="checkbox"/>		If no, why not?
Landowner name: <u>USA</u>		
The information provided is accurate to the best of my knowledge:	 Signature	<u>02/16/2013</u> Date

BOPCO, L.P.

Report for Discharge of Hydrostatic Test Water

Permit # HBP-024 Date issued: November 2, 2012 through November 2, 2013

Person Filing Report: <u>Tom Bailey</u>		Report Date: <u>02/13/2013</u>
New pipe: YES <input checked="" type="checkbox"/> NO <input type="checkbox"/>	Discharge stayed in ROW: YES <input checked="" type="checkbox"/> NO <input type="checkbox"/>	
Soil erosion prevention method: <input checked="" type="checkbox"/> Filter bags <input type="checkbox"/> Detention basins <input type="checkbox"/> ROW dust control <input type="checkbox"/> Compaction of trench backfill <input type="checkbox"/> placed in trench and allowed to soak in or evaporate		
Date of Discharge: <u>02/16/2013</u>	Gallons of water discharged: <u>1,645</u>	
Public water source: YES <input checked="" type="checkbox"/> NO <input type="checkbox"/>	List Water Source: <u>Rock House Ranch</u> Attach analytical report for water used.	
OCD given 72 hour notice: YES <input checked="" type="checkbox"/> NO <input type="checkbox"/>	OCD contact: <u>Brad Jones @ 505.476.3487</u>	
Location of Discharge: Section <u>25</u> Township <u>24</u> Range <u>31 East</u> <u>32.19595 -103.82545</u>		
GPS Coordinates in Decimal Degrees: <u>N32°11.757' W103°49.526'</u>		
Did the discharge test water enter any lake, perennial stream, river or their respective tributaries that may be seasonal: YES <input type="checkbox"/> NO <input checked="" type="checkbox"/> If so; where?		
Was ground water within 10' below ground surface? YES <input type="checkbox"/> NO <input checked="" type="checkbox"/>		
Was discharge within 200' of a watercourse, lakebed, sinkhole or playa lake? YES <input type="checkbox"/> NO <input checked="" type="checkbox"/>		
Was discharge within an existing wellhead protection area? YES <input type="checkbox"/> NO <input checked="" type="checkbox"/>		
Was discharge within 500' of a wetland? YES <input type="checkbox"/> NO <input checked="" type="checkbox"/>		
Was discharge within 500' of a residence, school, hospital, institution or church? YES <input type="checkbox"/> NO <input checked="" type="checkbox"/>		
Landowner notified prior to discharge: YES <input checked="" type="checkbox"/> NO <input type="checkbox"/>		If no, why not?
Landowner name: <u>USA</u>		
The information provided is accurate to the best of my knowledge:	 Signature	<u>02/16/2013</u> Date

BOPCO, L.P.

Report for Discharge of Hydrostatic Test Water

Permit # HBP-024 Date issued: November 2, 2012 through November 2, 2013

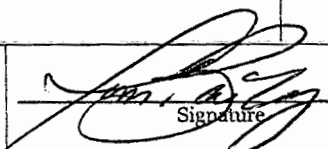
Person Filing Report: <u>Tom Bailey</u>		Report Date: <u>02/16/2013</u>	
New pipe: YES <input checked="" type="checkbox"/> NO <input type="checkbox"/>		Discharge stayed in ROW: YES <input checked="" type="checkbox"/> NO <input type="checkbox"/>	
Soil erosion prevention method: <input checked="" type="checkbox"/> Filter bags <input type="checkbox"/> Detention basins <input type="checkbox"/> ROW dust control <input type="checkbox"/> Compaction of trench backfill <input type="checkbox"/> placed in trench and allowed to soak in or evaporate			
Date of Discharge: <u>02/16/2013</u>		Gallons of water discharged: <u>9,797</u>	
Public water source: YES <input checked="" type="checkbox"/> NO <input type="checkbox"/>		List Water Source: <u>Rock House Ranch</u> <small>Attach analytical report for water used.</small>	
OCD given 72 hour notice: YES <input checked="" type="checkbox"/> NO <input type="checkbox"/>		OCD contact: <u>Brad Jones @ 505.476.3487</u>	
Location of Discharge: Section <u>25</u> Township <u>24</u> Range <u>31 East</u> <div style="text-align: center; margin-top: -10px;"> <u>32.19162</u> <u>-103.82583</u> </div>			
GPS Coordinates in Decimal Degrees: <u>N 32°11.772' W103°49.550'</u>			
Did the discharge test water enter any lake, perennial stream, river or their respective tributaries that may be seasonal: YES <input type="checkbox"/> NO <input checked="" type="checkbox"/> If so; where?			
Was ground water within 10' below ground surface? YES <input type="checkbox"/> NO <input checked="" type="checkbox"/>			
Was discharge within 200' of a watercourse, lakebed, sinkhole or playa lake? YES <input type="checkbox"/> NO <input checked="" type="checkbox"/>			
Was discharge within an existing wellhead protection area? YES <input type="checkbox"/> NO <input checked="" type="checkbox"/>			
Was discharge within 500' of a wetland? YES <input type="checkbox"/> NO <input checked="" type="checkbox"/>			
Was discharge within 500' of a residence, school, hospital, institution or church? YES <input type="checkbox"/> NO <input checked="" type="checkbox"/>			
Landowner notified prior to discharge: YES <input checked="" type="checkbox"/> NO <input type="checkbox"/>		If no, why not?	
Landowner name: <u>USA</u>			
The information provided is accurate to the best of my knowledge:		<div style="text-align: center;">  Signature </div>	
		<div style="text-align: center;"> <u>02/16/2013</u> Date </div>	

BOPCO, L.P.

Report for Discharge of Hydrostatic Test Water

Permit # HBP-024 Date issued: November 2, 2012 through November 2, 2013

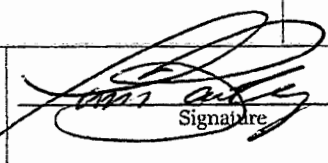
Person Filing Report: <u>Tom Bailey</u>		Report Date: <u>03/02/2013</u>
New pipe: YES <input checked="" type="checkbox"/> NO <input type="checkbox"/>	Discharge stayed in ROW: YES <input checked="" type="checkbox"/> NO <input type="checkbox"/>	
Soil erosion prevention method: <input checked="" type="checkbox"/> Filter bags <input type="checkbox"/> Detention basins <input type="checkbox"/> ROW dust control <input type="checkbox"/> Compaction of trench backfill <input type="checkbox"/> placed in trench and allowed to soak in or evaporate		
Date of Discharge: <u>03/02/2013</u>	Gallons of water discharged: <u>6,592</u>	
Public water source: YES <input checked="" type="checkbox"/> NO <input type="checkbox"/>	List Water Source: <u>Rock House Ranch</u> Attach analytical report for water used.	
OCD given 72 hour notice: YES <input checked="" type="checkbox"/> NO <input type="checkbox"/>	OCD contact: <u>Brad Jones @ 505.476.3487</u>	
Location of Discharge: Section <u>33</u> Township <u>25 South</u> Range <u>30 East</u> <u>32,16816 -103,8191</u>		
GPS Coordinates in Decimal Degrees: N 32°10.090' W 103°52.746'		
Did the discharge test water enter any lake, perennial stream, river or their respective tributaries that may be seasonal: YES <input type="checkbox"/> NO <input checked="" type="checkbox"/> If so; where?		
Was ground water within 10' below ground surface? YES <input type="checkbox"/> NO <input checked="" type="checkbox"/>		
Was discharge within 200' of a watercourse, lakebed, sinkhole or playa lake? YES <input type="checkbox"/> NO <input checked="" type="checkbox"/>		
Was discharge within an existing wellhead protection area? YES <input type="checkbox"/> NO <input checked="" type="checkbox"/>		
Was discharge within 500' of a wetland? YES <input type="checkbox"/> NO <input checked="" type="checkbox"/>		
Was discharge within 500' of a residence, school, hospital, institution or church? YES <input type="checkbox"/> NO <input checked="" type="checkbox"/>		
Landowner notified prior to discharge: YES <input checked="" type="checkbox"/> NO <input type="checkbox"/>		If no, why not?
Landowner name: <u>USA</u>		
The information provided is accurate to the best of my knowledge:	 Signature	<u>03/02/2013</u> Date

BOPCO, L.P.

Report for Discharge of Hydrostatic Test Water

Permit # HBP-024 Date issued: November 2, 2012 through November 2, 2013

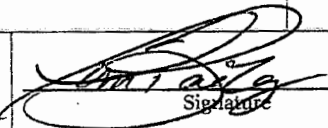
Person Filing Report: <u>Tom Bailey</u>		Report Date: <u>03/02/2013</u>
New pipe: YES <input checked="" type="checkbox"/> NO <input type="checkbox"/>	Discharge stayed in ROW: YES <input checked="" type="checkbox"/> NO <input type="checkbox"/>	
Soil erosion prevention method: <input checked="" type="checkbox"/> Filter bags <input type="checkbox"/> Detention basins <input type="checkbox"/> ROW dust control <input type="checkbox"/> Compaction of trench backfill <input type="checkbox"/> placed in trench and allowed to soak in or evaporate		
Date of Discharge: <u>03/02/2013</u>	Gallons of water discharged: <u>82</u>	
Public water source: YES <input checked="" type="checkbox"/> NO <input type="checkbox"/>	List Water Source: <u>Rock House Ranch</u> Attach analytical report for water used.	
OCD given 72 hour notice: YES <input checked="" type="checkbox"/> NO <input type="checkbox"/>	OCD contact: <u>Brad Jones @ 505.476.3487</u>	
Location of Discharge: Section <u>17</u> Township <u>25 South</u> Range <u>30 East</u> <u>32.12326 -103.89576</u>		
GPS Coordinates in Decimal Degrees: N32°07.396' W103°53.746'		
Did the discharge test water enter any lake, perennial stream, river or their respective tributaries that may be seasonal: YES <input type="checkbox"/> NO <input checked="" type="checkbox"/> If so; where?		
Was ground water within 10' below ground surface? YES <input type="checkbox"/> NO <input checked="" type="checkbox"/>		
Was discharge within 200' of a watercourse, lakebed, sinkhole or playa lake? YES <input type="checkbox"/> NO <input checked="" type="checkbox"/>		
Was discharge within an existing wellhead protection area? YES <input type="checkbox"/> NO <input checked="" type="checkbox"/>		
Was discharge within 500' of a wetland? YES <input type="checkbox"/> NO <input checked="" type="checkbox"/>		
Was discharge within 500' of a residence, school, hospital, institution or church? YES <input type="checkbox"/> NO <input checked="" type="checkbox"/>		
Landowner notified prior to discharge: YES <input checked="" type="checkbox"/> NO <input type="checkbox"/>		If no, why not?
Landowner name: <u>USA</u>		
The information provided is accurate to the best of my knowledge:		 Signature
		<u>03/02/2013</u> Date

BOPCO, L.P.

Report for Discharge of Hydrostatic Test Water

Permit # HBP-024 Date issued: November 2, 2012 through November 2, 2013

Person Filing Report: <u>Tom Bailey</u>		Report Date: <u>03/02/2013</u>
New pipe: YES <input checked="" type="checkbox"/> NO <input type="checkbox"/>	Discharge stayed in ROW: YES <input checked="" type="checkbox"/> NO <input type="checkbox"/>	
Soil erosion prevention method: <input checked="" type="checkbox"/> Filter bags <input type="checkbox"/> Detention basins <input type="checkbox"/> ROW dust control <input type="checkbox"/> Compaction of trench backfill <input type="checkbox"/> placed in trench and allowed to soak in or evaporate		
Date of Discharge: <u>03/02/2013</u>	Gallons of water discharged: <u>93</u>	
Public water source: YES <input checked="" type="checkbox"/> NO <input type="checkbox"/>	List Water Source: <u>Rock House Ranch</u> Attach analytical report for water used.	
OCD given 72 hour notice: YES <input checked="" type="checkbox"/> NO <input type="checkbox"/>	OCD contact: <u>Brad Jones @ 505.476.3487</u>	
Location of Discharge: Section <u>16</u> Township <u>25 South</u> Range <u>30 East</u> <u>32.1234 -103.879016</u>		
GPS Coordinates in Decimal Degrees: <u>N 32°07.406' W 103°52.741'</u>		
Did the discharge test water enter any lake, perennial stream, river or their respective tributaries that may be seasonal: YES <input type="checkbox"/> NO <input checked="" type="checkbox"/> If so; where?		
Was ground water within 10' below ground surface? YES <input type="checkbox"/> NO <input checked="" type="checkbox"/>		
Was discharge within 200' of a watercourse, lakebed, sinkhole or playa lake? YES <input type="checkbox"/> NO <input checked="" type="checkbox"/>		
Was discharge within an existing wellhead protection area? YES <input type="checkbox"/> NO <input checked="" type="checkbox"/>		
Was discharge within 500' of a wetland? YES <input type="checkbox"/> NO <input checked="" type="checkbox"/>		
Was discharge within 500' of a residence, school, hospital, institution or church? YES <input type="checkbox"/> NO <input checked="" type="checkbox"/>		
Landowner notified prior to discharge: YES <input checked="" type="checkbox"/> NO <input type="checkbox"/>		If no, why not?
Landowner name: <u>USA</u>		
The information provided is accurate to the best of my knowledge:	 Signature	<u>03/02/2013</u> Date

BOPCO, L.P.
Report for Discharge of Hydrostatic Test Water
Permit # HBP-024 Date issued: November 2, 2012 through November 2, 2013

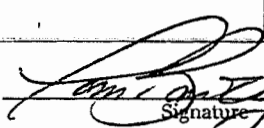
Person Filing Report: <u>Tom Bailey</u>		Report Date: <u>03/02/2013</u>
New pipe: YES <input checked="" type="checkbox"/> NO <input type="checkbox"/>	Discharge stayed in ROW: YES <input checked="" type="checkbox"/> NO <input type="checkbox"/>	
Soil erosion prevention method: <input checked="" type="checkbox"/> Filter bags <input type="checkbox"/> Detention basins <input type="checkbox"/> ROW dust control <input type="checkbox"/> Compaction of trench backfill <input type="checkbox"/> placed in trench and allowed to soak in or evaporate		
Date of Discharge: <u>03/02/2013</u>	Gallons of water discharged: <u>224</u>	
Public water source: YES <input checked="" type="checkbox"/> NO <input type="checkbox"/>	List Water Source: <u>Rock House Ranch</u> <small>Attach analytical report for water used.</small>	
OCD given 72 hour notice: YES <input checked="" type="checkbox"/> NO <input type="checkbox"/>	OCD contact: <u>Brad Jones @ 505.476.3487</u>	
Location of Discharge: Section <u>17</u> Township <u>25 South</u> Range <u>30 East</u> <u>32.12076 -103.907</u>		
GPS Coordinates in Decimal Degrees: <u>N 32°07.246 W 103°54.420</u>		
Did the discharge test water enter any lake, perennial stream, river or their respective tributaries that may be seasonal: YES <input type="checkbox"/> NO <input checked="" type="checkbox"/> If so; where?		
Was ground water within 10' below ground surface? YES <input type="checkbox"/> NO <input checked="" type="checkbox"/>		
Was discharge within 200' of a watercourse, lakebed, sinkhole or playa lake? YES <input type="checkbox"/> NO <input checked="" type="checkbox"/>		
Was discharge within an existing wellhead protection area? YES <input type="checkbox"/> NO <input checked="" type="checkbox"/>		
Was discharge within 500' of a wetland? YES <input type="checkbox"/> NO <input checked="" type="checkbox"/>		
Was discharge within 500' of a residence, school, hospital, institution or church? YES <input type="checkbox"/> NO <input checked="" type="checkbox"/>		
Landowner notified prior to discharge: YES <input checked="" type="checkbox"/> NO <input type="checkbox"/>	If no, why not?	
Landowner name: <u>USA</u>		
The information provided is accurate to the best of my knowledge:	 Signature	<u>03/02/2013</u> Date

BOPCO, L.P.

Report for Discharge of Hydrostatic Test Water

Permit # HBP-024 Date issued: November 2, 2012 through November 2, 2013

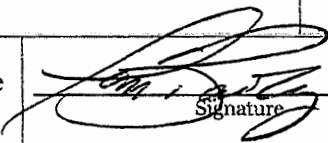
Person Filing Report: <u>Tom Bailey</u>		Report Date: <u>03/02/2013</u>
New pipe: YES <input checked="" type="checkbox"/> NO <input type="checkbox"/>	Discharge stayed in ROW: YES <input checked="" type="checkbox"/> NO <input type="checkbox"/>	
Soil erosion prevention method: <input checked="" type="checkbox"/> Filter bags <input type="checkbox"/> Detention basins <input type="checkbox"/> ROW dust control <input type="checkbox"/> Compaction of trench backfill <input type="checkbox"/> placed in trench and allowed to soak in or evaporate		
Date of Discharge: <u>03/02/2013</u>	Gallons of water discharged: <u>16,082</u>	
Public water source: YES <input checked="" type="checkbox"/> NO <input type="checkbox"/>	List Water Source: <u>Rock House Ranch</u> Attach analytical report for water used.	
OCD given 72 hour notice: YES <input checked="" type="checkbox"/> NO <input type="checkbox"/>	OCD contact: <u>Brad Jones @ 505.476.3487</u>	
Location of Discharge: Section <u>4</u> Township <u>25 South</u> Range <u>30 East</u> <u>32.1651 -103.89146</u>		
GPS Coordinates in Decimal Degrees: N 32°09.944' W 103°53.488'		
Did the discharge test water enter any lake, perennial stream, river or their respective tributaries that may be seasonal: YES <input type="checkbox"/> NO <input checked="" type="checkbox"/> If so; where?		
Was ground water within 10' below ground surface? YES <input type="checkbox"/> NO <input checked="" type="checkbox"/>		
Was discharge within 200' of a watercourse, lakebed, sinkhole or playa lake? YES <input type="checkbox"/> NO <input checked="" type="checkbox"/>		
Was discharge within an existing wellhead protection area? YES <input type="checkbox"/> NO <input checked="" type="checkbox"/>		
Was discharge within 500' of a wetland? YES <input type="checkbox"/> NO <input checked="" type="checkbox"/>		
Was discharge within 500' of a residence, school, hospital, institution or church? YES <input type="checkbox"/> NO <input checked="" type="checkbox"/>		
Landowner notified prior to discharge: YES <input checked="" type="checkbox"/> NO <input type="checkbox"/>		If no, why not?
Landowner name: <u>USA</u>		
The information provided is accurate to the best of my knowledge:	 Signature	<u>03/02/2013</u> Date

BOPCO, L.P.

Report for Discharge of Hydrostatic Test Water

Permit # HBP-024 Date issued: November 2, 2012 through November 2, 2013

Person Filing Report: <u>Tom Bailey</u>		Report Date: <u>03/02/2013</u>
New pipe: YES <input checked="" type="checkbox"/> NO <input type="checkbox"/>	Discharge stayed in ROW: YES <input checked="" type="checkbox"/> NO <input type="checkbox"/>	
Soil erosion prevention method: <input checked="" type="checkbox"/> Filter bags <input type="checkbox"/> Detention basins <input type="checkbox"/> ROW dust control <input type="checkbox"/> Compaction of trench backfill <input type="checkbox"/> placed in trench and allowed to soak in or evaporate		
Date of Discharge: <u>03/03/2013</u>	Gallons of water discharged: <u>21,230</u>	
Public water source: YES <input checked="" type="checkbox"/> NO <input type="checkbox"/>	List Water Source: <u>Rock House Ranch</u> Attach analytical report for water used.	
OCD given 72 hour notice: YES <input checked="" type="checkbox"/> NO <input type="checkbox"/>	OCD contact: <u>Brad Jones @ 505.476.3487</u>	
Location of Discharge: Section <u>16</u> Township <u>25</u> Range <u>30 East</u> <u>32.1235 -103.8947</u>		
GPS Coordinates in Decimal Degrees: N 32°07.411' W 103°53.682'		
Did the discharge test water enter any lake, perennial stream, river or their respective tributaries that may be seasonal: YES <input type="checkbox"/> NO <input checked="" type="checkbox"/> If so; where?		
Was ground water within 10' below ground surface? YES <input type="checkbox"/> NO <input checked="" type="checkbox"/>		
Was discharge within 200' of a watercourse, lakebed, sinkhole or playa lake? YES <input type="checkbox"/> NO <input checked="" type="checkbox"/>		
Was discharge within an existing wellhead protection area? YES <input type="checkbox"/> NO <input checked="" type="checkbox"/>		
Was discharge within 500' of a wetland? YES <input type="checkbox"/> NO <input checked="" type="checkbox"/>		
Was discharge within 500' of a residence, school, hospital, institution or church? YES <input type="checkbox"/> NO <input checked="" type="checkbox"/>		
Landowner notified prior to discharge: YES <input checked="" type="checkbox"/> NO <input type="checkbox"/>	If no, why not?	
Landowner name: <u>USA</u>		
The information provided is accurate to the best of my knowledge:	 Signature	<u>03/02/2013</u> Date

BOPCO, L.P.

Report for Discharge of Hydrostatic Test Water

Permit # HBP-024 Date issued: November 2, 2012 through November 2, 2013

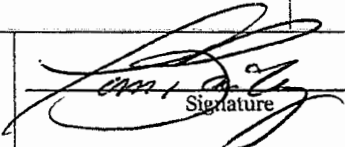
Person Filing Report: <u>Tom Bailey</u>		Report Date: <u>03/11/2013</u>
New pipe: YES <input checked="" type="checkbox"/> NO <input type="checkbox"/>	Discharge stayed in ROW: YES <input checked="" type="checkbox"/> NO <input type="checkbox"/>	
Soil erosion prevention method: <input checked="" type="checkbox"/> Filter bags <input type="checkbox"/> Detention basins <input type="checkbox"/> ROW dust control <input type="checkbox"/> Compaction of trench backfill <input type="checkbox"/> placed in trench and allowed to soak in or evaporate		
Date of Discharge: <u>03/11/2013</u>	Gallons of water discharged: <u>15,126</u>	
Public water source: YES <input checked="" type="checkbox"/> NO <input type="checkbox"/>	List Water Source: <u>Rock House Ranch</u> Attach analytical report for water used.	
OCD given 72 hour notice: YES <input checked="" type="checkbox"/> NO <input type="checkbox"/>	OCD contact: <u>Brad Jones @ 505.476.3487</u>	
Location of Discharge: Section <u>21</u> Township <u>24 South</u> Range <u>31 East</u> <u>32.1940 -103.7803</u>		
GPS Coordinates in Decimal Degrees: <u>N32°11'764" W103°46.818"</u>		
Did the discharge test water enter any lake, perennial stream, river or their respective tributaries that may be seasonal: YES <input type="checkbox"/> NO <input checked="" type="checkbox"/> If so; where?		
Was ground water within 10' below ground surface? YES <input type="checkbox"/> NO <input checked="" type="checkbox"/>		
Was discharge within 200' of a watercourse, lakebed, sinkhole or playa lake? YES <input type="checkbox"/> NO <input checked="" type="checkbox"/>		
Was discharge within an existing wellhead protection area? YES <input type="checkbox"/> NO <input checked="" type="checkbox"/>		
Was discharge within 500' of a wetland? YES <input type="checkbox"/> NO <input checked="" type="checkbox"/>		
Was discharge within 500' of a residence, school, hospital, institution or church? YES <input type="checkbox"/> NO <input checked="" type="checkbox"/>		
Landowner notified prior to discharge: YES <input checked="" type="checkbox"/> NO <input type="checkbox"/>		If no, why not?
Landowner name: <u>USA</u>		
The information provided is accurate to the best of my knowledge:		 Signature <u>03/11/2013</u> Date

BOPCO, L.P.

Report for Discharge of Hydrostatic Test Water

Permit # HBP-024 Date issued: November 2, 2012 through November 2, 2013

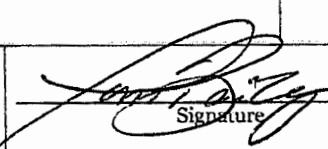
Person Filing Report: <u>Tom Bailey</u>		Report Date: <u>03/13/2013</u>	
New pipe: YES <input checked="" type="checkbox"/> NO <input type="checkbox"/>		Discharge stayed in ROW: YES <input checked="" type="checkbox"/> NO <input type="checkbox"/>	
Soil erosion prevention method: <input checked="" type="checkbox"/> Filter bags <input type="checkbox"/> Detention basins <input type="checkbox"/> ROW dust control <input type="checkbox"/> Compaction of trench backfill <input type="checkbox"/> placed in trench and allowed to soak in or evaporate			
Date of Discharge: <u>03/13/2013</u>		Gallons of water discharged: <u>1,125</u>	
Public water source: YES <input checked="" type="checkbox"/> NO <input type="checkbox"/>		List Water Source: <u>City of Carlsbad</u> <small>Attach analytical report for water used.</small>	
OCD given 72 hour notice: YES <input checked="" type="checkbox"/> NO <input type="checkbox"/>		OCD contact: <u>Brad Jones @ 505.476.3487</u>	
Location of Discharge: Section <u>23</u> Township <u>24</u> Range <u>31 East</u> <div style="text-align: center; margin-top: -10px;"> <u>32.1964 -103.8569</u> </div>			
GPS Coordinates in Decimal Degrees: <u>N32°11.785' W103°51.414'</u>			
Did the discharge test water enter any lake, perennial stream, river or their respective tributaries that may be seasonal: YES <input type="checkbox"/> NO <input checked="" type="checkbox"/> If so; where?			
Was ground water within 10' below ground surface? YES <input type="checkbox"/> NO <input checked="" type="checkbox"/>			
Was discharge within 200' of a watercourse, lakebed, sinkhole or playa lake? YES <input type="checkbox"/> NO <input checked="" type="checkbox"/>			
Was discharge within an existing wellhead protection area? YES <input type="checkbox"/> NO <input checked="" type="checkbox"/>			
Was discharge within 500' of a wetland? YES <input type="checkbox"/> NO <input checked="" type="checkbox"/>			
Was discharge within 500' of a residence, school, hospital, institution or church? YES <input type="checkbox"/> NO <input checked="" type="checkbox"/>			
Landowner notified prior to discharge: YES <input checked="" type="checkbox"/> NO <input type="checkbox"/>		If no, why not?	
Landowner name: <u>USA</u>			
The information provided is accurate to the best of my knowledge:		<div style="text-align: center;">  Signature </div> <div style="text-align: right; margin-top: -20px;"> <u>03/13/2013</u> Date </div>	

BOPCO, L.P.

Report for Discharge of Hydrostatic Test Water

Permit # HBP-024 Date issued: November 2, 2012 through November 2, 2013

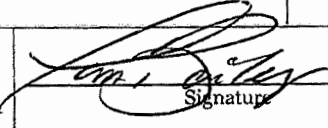
Person Filing Report: <u>Tom Bailey</u>		Report Date: <u>03/10/2013</u>
New pipe: YES <input checked="" type="checkbox"/> NO <input type="checkbox"/>	Discharge stayed in ROW: YES <input checked="" type="checkbox"/> NO <input type="checkbox"/>	
Soil erosion prevention method: <input checked="" type="checkbox"/> Filter bags <input type="checkbox"/> Detention basins <input type="checkbox"/> ROW dust control <input type="checkbox"/> Compaction of trench backfill <input type="checkbox"/> placed in trench and allowed to soak in or evaporate		
Date of Discharge: <u>03/13/2013</u>	Gallons of water discharged: <u>526</u>	
Public water source: YES <input checked="" type="checkbox"/> NO <input type="checkbox"/>	List Water Source: <u>Rock House Ranch</u> Attach analytical report for water used.	
OCD given 72 hour notice: YES <input checked="" type="checkbox"/> NO <input type="checkbox"/>	OCD contact: <u>Brad Jones @ 505.476.3487</u>	
Location of Discharge: Section <u>21</u> Township <u>24 South</u> Range <u>30 East</u> <u>32.20915 -103.8843</u>		
GPS Coordinates in Decimal Degrees: N 32°12.549' W 103°53.060'		
Did the discharge test water enter any lake, perennial stream, river or their respective tributaries that may be seasonal: YES <input type="checkbox"/> NO <input checked="" type="checkbox"/> If so; where?		
Was ground water within 10' below ground surface? YES <input type="checkbox"/> NO <input checked="" type="checkbox"/>		
Was discharge within 200' of a watercourse, lakebed, sinkhole or playa lake? YES <input type="checkbox"/> NO <input checked="" type="checkbox"/>		
Was discharge within an existing wellhead protection area? YES <input type="checkbox"/> NO <input checked="" type="checkbox"/>		
Was discharge within 500' of a wetland? YES <input type="checkbox"/> NO <input checked="" type="checkbox"/>		
Was discharge within 500' of a residence, school, hospital, institution or church? YES <input type="checkbox"/> NO <input checked="" type="checkbox"/>		
Landowner notified prior to discharge: YES <input checked="" type="checkbox"/> NO <input type="checkbox"/>		If no, why not?
Landowner name: <u>USA</u>		
The information provided is accurate to the best of my knowledge:	 Signature	<u>03/13/2013</u> Date

BOPCO, L.P.

Report for Discharge of Hydrostatic Test Water

Permit # HBP-024 Date issued: November 2, 2012 through November 2, 2013

Person Filing Report: <u>Tom Bailey</u>		Report Date: <u>04/01/2013</u>	
New pipe: YES <input checked="" type="checkbox"/> NO <input type="checkbox"/>		Discharge stayed in ROW: YES <input checked="" type="checkbox"/> NO <input type="checkbox"/>	
Soil erosion prevention method: <input checked="" type="checkbox"/> Filter bags <input type="checkbox"/> Detention basins <input type="checkbox"/> ROW dust control <input type="checkbox"/> Compaction of trench backfill <input type="checkbox"/> placed in trench and allowed to soak in or evaporate			
Date of Discharge: <u>04/01/2013</u>		Gallons of water discharged: <u>11,916</u>	
Public water source: YES <input checked="" type="checkbox"/> NO <input type="checkbox"/>		List Water Source: <u>Rock House Ranch</u> <small>Attach analytical report for water used.</small>	
OCD given 72 hour notice: YES <input checked="" type="checkbox"/> NO <input type="checkbox"/>		OCD contact: <u>Brad Jones @ 505.476.3487</u>	
Location of Discharge: Section <u>12</u> Township <u>24</u> Range <u>29 East</u> <div style="text-align: center; margin-top: -10px;"> <u>32.235 -103.91575</u> </div>			
GPS Coordinates in Decimal Degrees: <u>N 32°14.100' W 103°54.945'</u>			
Did the discharge test water enter any lake, perennial stream, river or their respective tributaries that may be seasonal: YES <input type="checkbox"/> NO <input checked="" type="checkbox"/> If so; where?			
Was ground water within 10' below ground surface? YES <input type="checkbox"/> NO <input checked="" type="checkbox"/>			
Was discharge within 200' of a watercourse, lakebed, sinkhole or playa lake? YES <input type="checkbox"/> NO <input checked="" type="checkbox"/>			
Was discharge within an existing wellhead protection area? YES <input type="checkbox"/> NO <input checked="" type="checkbox"/>			
Was discharge within 500' of a wetland? YES <input type="checkbox"/> NO <input checked="" type="checkbox"/>			
Was discharge within 500' of a residence, school, hospital, institution or church? YES <input type="checkbox"/> NO <input checked="" type="checkbox"/>			
Landowner notified prior to discharge: YES <input checked="" type="checkbox"/> NO <input type="checkbox"/>		If no, why not?	
Landowner name: <u>USA</u>			
The information provided is accurate to the best of my knowledge:		<div style="display: flex; align-items: center;"> <div style="text-align: center;"> <u>Tom Bailey</u> <small>Signature</small> </div> <div style="margin-left: 20px;"> <u>04/01/2013</u> <small>Date</small> </div> </div>	

PLU PC 12 Fed

BOPCO, L.P.**Report for Discharge of Hydrostatic Test Water****Permit # HBP-024** Date issued: November 2, 2012 through November 2, 2013

Person Filing Report: <u>Tom Bailey</u>		Report Date: <u>5/23/2013</u>
New pipe: YES <input checked="" type="checkbox"/> NO <input type="checkbox"/>	Discharge stayed in ROW: YES <input checked="" type="checkbox"/> NO <input type="checkbox"/>	
Soil erosion prevention method: <input checked="" type="checkbox"/> Filter bags <input type="checkbox"/> Detention basins <input type="checkbox"/> ROW dust control <input type="checkbox"/> Compaction of trench backfill <input type="checkbox"/> placed in trench and allowed to soak in or evaporate		
Date of Discharge: <u>05/23/2013</u>	Gallons of water discharged: <u>23,819</u>	
Public water source: YES <input checked="" type="checkbox"/> NO <input type="checkbox"/>	List Water Source: <u>Rock House Ranch</u> Attach analytical report for water used.	
OCD given 72 hour notice: YES <input checked="" type="checkbox"/> NO <input type="checkbox"/>	OCD contact: <u>Brad Jones @ 505.476.3487</u>	
Location of Discharge: Section <u>4</u> Township <u>26</u> Range <u>30 East</u> <u>32.0639 -103.8804</u>		
GPS Coordinates in Decimal Degrees: N32°03.834 W103°52.824		
Did the discharge test water enter any lake, perennial stream, river or their respective tributaries that may be seasonal: YES <input type="checkbox"/> NO <input checked="" type="checkbox"/> If so; where?		
Was ground water within 10' below ground surface? YES <input type="checkbox"/> NO <input checked="" type="checkbox"/>		
Was discharge within 200' of a watercourse, lakebed, sinkhole or playa lake? YES <input type="checkbox"/> NO <input checked="" type="checkbox"/>		
Was discharge within an existing wellhead protection area? YES <input type="checkbox"/> NO <input checked="" type="checkbox"/>		
Was discharge within 500' of a wetland? YES <input type="checkbox"/> NO <input checked="" type="checkbox"/>		
Was discharge within 500' of a residence, school, hospital, institution or church? YES <input type="checkbox"/> NO <input checked="" type="checkbox"/>		
Landowner notified prior to discharge: YES <input checked="" type="checkbox"/> NO <input type="checkbox"/>		If no, why not?
Landowner name: <u>USA</u>		
The information provided is accurate to the best of my knowledge:	 Signature	<u>05/23/2013</u> Date

BOPCO, L.P.

Report for Discharge of Hydrostatic Test Water

Permit # HBP-024 Date issued: November 2, 2012 through November 2, 2013

Person Filing Report: <u>Tom Bailey</u>		Report Date: <u>07/16/2013</u>
New pipe: YES <input checked="" type="checkbox"/> NO <input type="checkbox"/>	Discharge stayed in ROW: YES <input checked="" type="checkbox"/> NO <input type="checkbox"/>	
Soil erosion prevention method: <input checked="" type="checkbox"/> Filter bags <input type="checkbox"/> Detention basins <input type="checkbox"/> ROW dust control <input type="checkbox"/> Compaction of trench backfill <input type="checkbox"/> placed in trench and allowed to soak in or evaporate		
Date of Discharge: <u>07/16/2013</u>	Gallons of water discharged: <u>1,433</u>	
Public water source: YES <input checked="" type="checkbox"/> NO <input type="checkbox"/>	List Water Source: <u>Rock House Ranch</u> Attach analytical report for water used.	
OCD given 72 hour notice: YES <input checked="" type="checkbox"/> NO <input type="checkbox"/>	OCD contact: <u>Brad Jones @ 505.476.3487</u>	
Location of Discharge: Section <u>28</u> Township <u>24</u> Range <u>31 East</u> <u>32,1944 -103.78221</u>		
GPS Coordinates in Decimal Degrees: N 32°11.664' W 103°46.933'		
Did the discharge test water enter any lake, perennial stream, river or their respective tributaries that may be seasonal: YES <input type="checkbox"/> NO <input checked="" type="checkbox"/> If so; where?		
Was ground water within 10' below ground surface? YES <input type="checkbox"/> NO <input checked="" type="checkbox"/>		
Was discharge within 200' of a watercourse, lakebed, sinkhole or playa lake? YES <input type="checkbox"/> NO <input checked="" type="checkbox"/>		
Was discharge within an existing wellhead protection area? YES <input type="checkbox"/> NO <input checked="" type="checkbox"/>		
Was discharge within 500' of a wetland? YES <input type="checkbox"/> NO <input checked="" type="checkbox"/>		
Was discharge within 500' of a residence, school, hospital, institution or church? YES <input type="checkbox"/> NO <input checked="" type="checkbox"/>		
Landowner notified prior to discharge: YES <input checked="" type="checkbox"/> NO <input type="checkbox"/>		If no, why not?
Landowner name: <u>USA</u>		
The information provided is accurate to the best of my knowledge:		 Signature
		<u>07/16/2013</u> Date

Robert Sawicki 10/14/13

BOPCO, L.P.

Report for Discharge of Hydrostatic Test Water

Permit # HBP-024 Date issued: November 2, 2012 through November 2, 2013

Person Filing Report: Tom Bailey		Report Date: 09/14/2013	
New pipe: YES <input checked="" type="checkbox"/> NO <input type="checkbox"/>		Discharge stayed in ROW: YES <input checked="" type="checkbox"/> NO <input type="checkbox"/>	
Soil erosion prevention method: <input checked="" type="checkbox"/> Filter bags <input type="checkbox"/> Detention basins <input type="checkbox"/> ROW dust control <input type="checkbox"/> Compaction of trench backfill <input type="checkbox"/> placed in trench and allowed to soak in or evaporate			
Date of Discharge: 09/14/2013		Gallons of water discharged: 2,416	
Public water source: YES <input checked="" type="checkbox"/> NO <input type="checkbox"/>		List Water Source: Rock House Ranch Attach analytical report for water used.	
OCD given 72 hour notice: YES <input checked="" type="checkbox"/> NO <input type="checkbox"/>		OCD contact: Brad Jones @ 505.476.3487	
Location of Discharge: Section <u>23</u> Township <u>24</u> Range <u>30 East</u> 32.18233 -103.8789			
GPS Coordinates in Decimal Degrees: N 32°10.940' W 103°52.735'			
Did the discharge test water enter any lake, perennial stream, river or their respective tributaries that may be seasonal: YES <input type="checkbox"/> NO <input checked="" type="checkbox"/> If so, where?			
Was ground water within 10' below ground surface? YES <input type="checkbox"/> NO <input checked="" type="checkbox"/>			
Was discharge within 200' of a watercourse, lakebed, sinkhole or playa lake? YES <input type="checkbox"/> NO <input checked="" type="checkbox"/>			
Was discharge within an existing wellhead protection area? YES <input type="checkbox"/> NO <input checked="" type="checkbox"/>			
Was discharge within 500' of a wetland? YES <input type="checkbox"/> NO <input checked="" type="checkbox"/>			
Was discharge within 500' of a residence, school, hospital, institution or church? YES <input type="checkbox"/> NO <input checked="" type="checkbox"/>			
Landowner notified prior to discharge: YES <input checked="" type="checkbox"/> NO <input type="checkbox"/>		If no, why not?	
Landowner name: USA			
The information provided is accurate to the best of my knowledge:		 Signature	
		09/14/2013 Date	

PLU #428

BOPCO, L.P.

Report for Discharge of Hydrostatic Test Water

Permit # HBP-024 Date issued: November 2, 2012 through November 2, 2013

Lowman

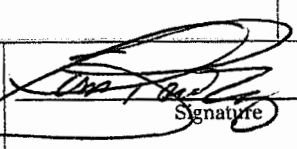
Person Filing Report: Tom Bailey		Report Date: 09/27/2013	
New pipe: YES <input checked="" type="checkbox"/> NO <input type="checkbox"/>		Discharge stayed in ROW: YES <input checked="" type="checkbox"/> NO <input type="checkbox"/>	
Soil erosion prevention method: <input checked="" type="checkbox"/> Filter bags <input type="checkbox"/> Detention basins <input type="checkbox"/> ROW dust control <input type="checkbox"/> Compaction of trench backfill <input type="checkbox"/> placed in trench and allowed to soak in or evaporate			
Date of Discharge: 10/02/2013		Gallons of water discharged: 24,882	
Public water source: YES <input checked="" type="checkbox"/> NO <input type="checkbox"/>		List Water Source: Rock House Ranch <small>Attach analytical report for water used.</small>	
OCD given 72 hour notice: YES <input checked="" type="checkbox"/> NO <input type="checkbox"/>		OCD contact: Brad Jones @ 505.476.3487	
Location of Discharge: Section <u>9</u> Township <u>24 South</u> Range <u>30 East</u> 32.24225 -103.89448			
GPS Coordinates in Decimal Degrees: <u>N 32° 14.535'</u> <u>W 103° 53.669'</u>			
Did the discharge test water enter any lake, perennial stream, river or their respective tributaries that may be seasonal: YES <input type="checkbox"/> NO <input checked="" type="checkbox"/> If so, where?			
Was ground water within 10' below ground surface? YES <input type="checkbox"/> NO <input checked="" type="checkbox"/>			
Was discharge within 200' of a watercourse, lakebed, sinkhole or playa lake? YES <input type="checkbox"/> NO <input checked="" type="checkbox"/>			
Was discharge within an existing wellhead protection area? YES <input type="checkbox"/> NO <input checked="" type="checkbox"/>			
Was discharge within 500' of a wetland? YES <input type="checkbox"/> NO <input checked="" type="checkbox"/>			
Was discharge within 500' of a residence, school, hospital, institution or church? YES <input type="checkbox"/> NO <input checked="" type="checkbox"/>			
Landowner notified prior to discharge: YES <input checked="" type="checkbox"/> NO <input type="checkbox"/>		If no, why not?	
Landowner name: USA			
The information provided is accurate to the best of my knowledge:		<div style="text-align: center;">  Signature </div>	
		<div style="text-align: center;"> 10/03/2013 Date </div>	

Los Medanos

BOPCO, L.P.

Report for Discharge of Hydrostatic Test Water

Permit # HBP-024 Date issued: November 2, 2012 through November 2, 2013

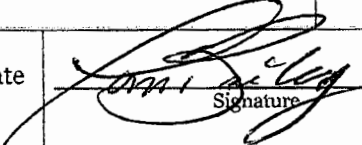
Person Filing Report: <u>Tom Bailey</u>		Report Date: <u>09/29/2013</u>
New pipe: YES <input checked="" type="checkbox"/> NO <input type="checkbox"/>	Discharge stayed in ROW: YES <input checked="" type="checkbox"/> NO <input type="checkbox"/>	
Soil erosion prevention method: <input checked="" type="checkbox"/> Filter bags <input type="checkbox"/> Detention basins <input type="checkbox"/> ROW dust control <input type="checkbox"/> Compaction of trench backfill <input type="checkbox"/> placed in trench and allowed to soak in or evaporate		
Date of Discharge: <u>10/03/2013</u>	Gallons of water discharged: <u>9,555</u>	
Public water source: YES <input checked="" type="checkbox"/> NO <input type="checkbox"/>	List Water Source: <u>Rock House Ranch</u> Attach analytical report for water used.	
OCD given 72 hour notice: YES <input checked="" type="checkbox"/> NO <input type="checkbox"/>	OCD contact: <u>Brad Jones @ 505.476.3487</u>	
Location of Discharge: Section <u>4</u> Township <u>24</u> Range <u>30 East</u> <u>32.24368 -103.88725</u>		
GPS Coordinates in Decimal Degrees: N <u>32°14.621'</u> W <u>103°53.235'</u>		
Did the discharge test water enter any lake, perennial stream, river or their respective tributaries that may be seasonal: YES <input type="checkbox"/> NO <input checked="" type="checkbox"/> If so, where?		
Was ground water within 10' below ground surface? YES <input type="checkbox"/> NO <input checked="" type="checkbox"/>		
Was discharge within 200' of a watercourse, lakebed, sinkhole or playa lake? YES <input type="checkbox"/> NO <input checked="" type="checkbox"/>		
Was discharge within an existing wellhead protection area? YES <input type="checkbox"/> NO <input checked="" type="checkbox"/>		
Was discharge within 500' of a wetland? YES <input type="checkbox"/> NO <input checked="" type="checkbox"/>		
Was discharge within 500' of a residence, school, hospital, institution or church? YES <input type="checkbox"/> NO <input checked="" type="checkbox"/>		
Landowner notified prior to discharge: YES <input checked="" type="checkbox"/> NO <input type="checkbox"/>		If no, why not?
Landowner name: <u>USA</u>		
The information provided is accurate to the best of my knowledge:	 Signature	<u>10/03/2013</u> Date

BOPCO, L.P.**Report for Discharge of Hydrostatic Test Water****Permit # HBP-024** Date issued: **November 2, 2012 through November 2, 2013**

Person Filing Report: Tom Bailey		Report Date: 10/12/2013	
New pipe: YES <input checked="" type="checkbox"/> NO <input type="checkbox"/>		Discharge stayed in ROW: YES <input checked="" type="checkbox"/> NO <input type="checkbox"/>	
Soil erosion prevention method: <input checked="" type="checkbox"/> Filter bags <input type="checkbox"/> Detention basins <input type="checkbox"/> ROW dust control <input type="checkbox"/> Compaction of trench backfill <input type="checkbox"/> placed in trench and allowed to soak in or evaporate			
Date of Discharge: 10/12/2013		Gallons of water discharged: 1,890	
Public water source: YES <input checked="" type="checkbox"/> NO <input type="checkbox"/>		List Water Source: City of Carlsbad Attach analytical report for water used.	
OCD given 72 hour notice: YES <input checked="" type="checkbox"/> NO <input type="checkbox"/>		OCD contact: Brad Jones @ 505.476.3487	
Location of Discharge: Section <u>9</u> Township <u>26 South</u> Range <u>30 East</u> 32.06368 - 103.8802			
GPS Coordinates in Decimal Degrees: N 32°03.821' W 103°52.813'			
Did the discharge test water enter any lake, perennial stream, river or their respective tributaries that may be seasonal: YES <input type="checkbox"/> NO <input checked="" type="checkbox"/> If so, where?			
Was ground water within 10' below ground surface? YES <input type="checkbox"/> NO <input checked="" type="checkbox"/>			
Was discharge within 200' of a watercourse, lakebed, sinkhole or playa lake? YES <input type="checkbox"/> NO <input checked="" type="checkbox"/>			
Was discharge within an existing wellhead protection area? YES <input type="checkbox"/> NO <input checked="" type="checkbox"/>			
Was discharge within 500' of a wetland? YES <input type="checkbox"/> NO <input checked="" type="checkbox"/>			
Was discharge within 500' of a residence, school, hospital, institution or church? YES <input type="checkbox"/> NO <input checked="" type="checkbox"/>			
Landowner notified prior to discharge: YES <input checked="" type="checkbox"/> NO <input type="checkbox"/>		If no, why not?	
Landowner name: USA			
The information provided is accurate to the best of my knowledge:		 Signature	
		10/12/2013 Date	

Western CWP Tie In

Report for Discharge of Hydrostatic Test Water
Permit # HBP-024 Date issued: November 2, 2012 through November 2, 2013

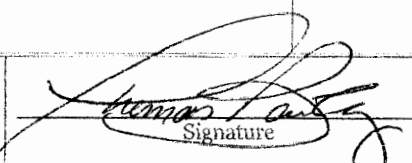
Person Filing Report: Tom Bailey		Report Date: 10/23/2013	
New pipe: YES <input checked="" type="checkbox"/> NO <input type="checkbox"/>		Discharge stayed in ROW: YES <input checked="" type="checkbox"/> NO <input type="checkbox"/>	
Soil erosion prevention method: <input checked="" type="checkbox"/> Filter bags <input type="checkbox"/> Detention basins <input type="checkbox"/> ROW dust control <input type="checkbox"/> Compaction of trench backfill <input type="checkbox"/> placed in trench and allowed to soak in or evaporate			
Date of Discharge: 10/23/2013		Gallons of water discharged: 184	
Public water source: YES <input checked="" type="checkbox"/> NO <input type="checkbox"/>		List Water Source: City of Carlsbad Attach analytical report for water used.	
OCD given 72 hour notice: YES <input checked="" type="checkbox"/> NO <input type="checkbox"/>		OCD contact: Brad Jones @ 505.476.3487	
Location of Discharge: Section 4 Township 26 Range 31 East 32.6650 -103.8332			
GPS Coordinates in Decimal Degrees: N 32°03.902' W 103°49.990'			
Did the discharge test water enter any lake, perennial stream, river or their respective tributaries that may be seasonal: YES <input type="checkbox"/> NO <input checked="" type="checkbox"/> If so, where?			
Was ground water within 10' below ground surface? YES <input type="checkbox"/> NO <input checked="" type="checkbox"/>			
Was discharge within 200' of a watercourse, lakebed, sinkhole or playa lake? YES <input type="checkbox"/> NO <input checked="" type="checkbox"/>			
Was discharge within an existing wellhead protection area? YES <input type="checkbox"/> NO <input checked="" type="checkbox"/>			
Was discharge within 500' of a wetland? YES <input type="checkbox"/> NO <input checked="" type="checkbox"/>			
Was discharge within 500' of a residence, school, hospital, institution or church? YES <input type="checkbox"/> NO <input checked="" type="checkbox"/>			
Landowner notified prior to discharge: YES <input checked="" type="checkbox"/> NO <input type="checkbox"/>		If no, why not?	
Landowner name: USA			
The information provided is accurate to the best of my knowledge:		Signature:  Date: 10/23/2013	

BOPCO, L.P.

Report for Discharge of Hydrostatic Test Water

Permit # HBP-024 Date issued: November 2, 2012 through November 2, 2013

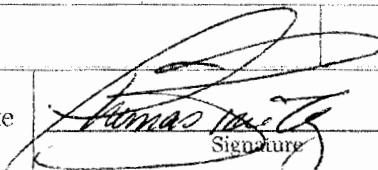
Person Filing Report: <u>Tom Bailey</u>		Report Date: <u>10/28/2013</u>
New pipe: YES <input checked="" type="checkbox"/> NO <input type="checkbox"/>	Discharge stayed in ROW: YES <input checked="" type="checkbox"/> NO <input type="checkbox"/>	
Soil erosion prevention method: <input checked="" type="checkbox"/> Filter bags <input type="checkbox"/> Detention basins <input type="checkbox"/> ROW dust control <input type="checkbox"/> Compaction of trench backfill <input type="checkbox"/> placed in trench and allowed to soak in or evaporate		
Date of Discharge: <u>10/28/2013</u>	Gallons of water discharged: <u>1,932</u>	
Public water source: YES <input checked="" type="checkbox"/> NO <input type="checkbox"/>	List Water Source: <u>City of Carlsbad</u> <small>Attach analytical report for water used.</small>	
OCD given 72 hour notice: YES <input checked="" type="checkbox"/> NO <input type="checkbox"/>	OCD contact: <u>Brad Jones @ 505.476.3487</u>	
Location of Discharge: Section <u>10</u> Township <u>25</u> Range <u>30 East</u> <u>32.1823 -103.8789</u>		
GPS Coordinates in Decimal Degrees: N <u>32°10.940'</u> W <u>103°52.735'</u>		
Did the discharge test water enter any lake, perennial stream, river or their respective tributaries that may be seasonal: YES <input type="checkbox"/> NO <input checked="" type="checkbox"/> If so; where?		
Was ground water within 10' below ground surface? YES <input type="checkbox"/> NO <input checked="" type="checkbox"/>		
Was discharge within 200' of a watercourse, lakebed, sinkhole or playa lake? YES <input type="checkbox"/> NO <input checked="" type="checkbox"/>		
Was discharge within an existing wellhead protection area? YES <input type="checkbox"/> NO <input checked="" type="checkbox"/>		
Was discharge within 500' of a wetland? YES <input type="checkbox"/> NO <input checked="" type="checkbox"/>		
Was discharge within 500' of a residence, school, hospital, institution or church? YES <input type="checkbox"/> NO <input checked="" type="checkbox"/>		
Landowner notified prior to discharge: YES <input checked="" type="checkbox"/> NO <input type="checkbox"/>		If no, why not?
Landowner name: <u>USA</u>		
The information provided is accurate to the best of my knowledge:		 Signature
		<u>10/28/2013</u> Date

BOPCO, L.P.

Report for Discharge of Hydrostatic Test Water

Permit # HBP-024 Date issued: November 2, 2012 through November 2, 2013

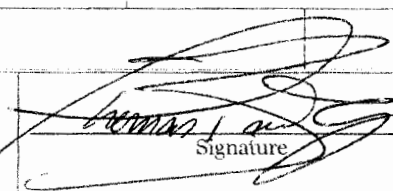
Person Filing Report: <u>Tom Bailey</u>		Report Date: <u>10/30/2013</u>	
New pipe: YES <input checked="" type="checkbox"/> NO <input type="checkbox"/>		Discharge stayed in ROW: YES <input checked="" type="checkbox"/> NO <input type="checkbox"/>	
Soil erosion prevention method: <input checked="" type="checkbox"/> Filter bags <input type="checkbox"/> Detention basins <input type="checkbox"/> ROW dust control <input type="checkbox"/> Compaction of trench backfill <input type="checkbox"/> placed in trench and allowed to soak in or evaporate			
Date of Discharge: <u>10/30/2013</u>		Gallons of water discharged: <u>6,175</u>	
Public water source: YES <input checked="" type="checkbox"/> NO <input type="checkbox"/>		List Water Source: <u>City of Carlsbad</u> <small>Attach analytical report for water used.</small>	
OCD given 72 hour notice: YES <input checked="" type="checkbox"/> NO <input type="checkbox"/>		OCD contact: <u>Brad Jones @ 505.476.3487</u>	
Location of Discharge: Section <u>13</u> Township <u>25</u> Range <u>30 East</u> <u>32.4626</u> <u>-103.84045</u>			
GPS Coordinates in Decimal Degrees: <u>N 32° 87.756' W 103° 50.427'</u>			
Did the discharge test water enter any lake, perennial stream, river or their respective tributaries that may be seasonal: YES <input type="checkbox"/> NO <input checked="" type="checkbox"/> If so; where?			
Was ground water within 10' below ground surface? YES <input type="checkbox"/> NO <input checked="" type="checkbox"/>			
Was discharge within 200' of a watercourse, lakebed, sinkhole or playa lake? YES <input type="checkbox"/> NO <input checked="" type="checkbox"/>			
Was discharge within an existing wellhead protection area? YES <input type="checkbox"/> NO <input checked="" type="checkbox"/>			
Was discharge within 500' of a wetland? YES <input type="checkbox"/> NO <input checked="" type="checkbox"/>			
Was discharge within 500' of a residence, school, hospital, institution or church? YES <input type="checkbox"/> NO <input checked="" type="checkbox"/>			
Landowner notified prior to discharge: YES <input checked="" type="checkbox"/> NO <input type="checkbox"/>		If no, why not?	
Landowner name: <u>USA</u>			
The information provided is accurate to the best of my knowledge:		<div style="text-align: center;">  Signature </div>	
		<u>10/30/2013</u> Date	

**ACKNOWLEDGEMENT OF RECEIPT
OF CHECK/CASH**

I hereby acknowledge receipt of Check No. 804192 dated 8/20/13
or cash received on 10/8/13 in the amount of \$ 250.00
from BOPCO, L.P.
for HBP-24

Submitted by: BRAD JONES Date: 10/9/13

Submitted to ASD by: LUPE SHERMAN Date: 10/9/13

Received in ASD by: _____ Date: _____

Filing Fee ☒ New Facility: _____ Renewal: _____

Modification _____ Other ☒ TEMPORARY PERMISSION FEE

Organization Code 521.07 Applicable FY 14

To be deposited in the Water Quality Management Fund.

Full Payment _____ or Annual Increment _____

NEW MEXICO ENVIRONMENT DEPARTMENT - ALBUQUERQUE FIELD OFFICE DAILY CHECK RECEIPT LOG

DATE RECEIVED	WALK IN	MAIL	NAME ON CHECK	DATE OF CHECK	CHECK/MONEY ORDER#	PROGRAM ACCOUNT CODE	AMOUNT OF CHECK	DATE DEPOSITED	DEPOSITED BY:
10/9/13		✓	BOBCO, L.P.	8/20/13	804192	0140	\$250.00		
TOTAL							\$250.00		

REVENUE TRANSMITTAL SHEET

Description	Fund	Dept.	Share Acct	Sub Acct	Amount
Liquid Waste	34000	Z3200	496402		
Water Recreation Facilities	40000	Z8501	496402		
Food Permit Fees	99100	Z2600	496402		
OTHER	34100	232900		2329029000	

BOPCO, L.P.

RECEIVED OCD
2013 OCT -9 P 1:37

201 Main Street, Suite 3100
Fort Worth, Texas 76102-3131

Robert L. Gawlik
817.339.7050 (office)
817.390.8893 (fax)

Certified / Return Receipt : 7008 0500 0001 3078 8430

Environmental Bureau
Oil Conservation Division
Attn: Brad Jones
1220 South St. Francis Drive
Santa Fe, New Mexico 87505

September 5, 2013

RE: **Renewal of Permit # HBP-024
Annual Temporary Permission to
Discharge Hydrostatic Test Water**

Dear Mr. Jones:

BOPCO, L.P. is requesting to renew our *Annual Temporary Permission* to discharge hydrostatic test waters from new crude oil and/or natural gas pipelines. Discharges will occur within BOPCO, L.P. right-of-ways and will be discharged in a manner so as to control soil erosion and to prevent sediment discharging from the site. Methods to be utilized to control sediment will include: filter bags, detention basins, right-of-way dust suppression, aid the compaction trench backfill, or placing the water in the trench and allowing it to soak in or evaporate.

The annual temporary permission authorizes BOPCO, L.P. to discharge hydrostatic test waters in Southeast New Mexico (Eddy County and Lea County). Our request for an annual temporary permission to discharge will cover hydrostatic test that are conducted during an approved one-year period with the following applicable conditions:

- a) The water volume does not exceed 25,000 gallons per hydrostatic test;
- b) Only water from a public/municipal water supply or other OCD approved sources will be used for each test;
- c) BOPCO, L.P. will provide oral or written notification to the OCD at least 72 hours prior to each hydrostatic discharge event;
- d) The discharge test water will not enter any lake, perennial stream, river or their respective tributaries that may be seasonal;
- e) No discharge shall occur:
 - a. where ground water is less than 10 feet below ground surface;
 - b. within 200 feet of a watercourse, lakebed, sinkhole or playa lake;
 - c. within an existing wellhead protection area;

- d. within 500 feet of a wetland; or
- e. within 500 feet from the nearest permanent residence, school, hospital, institution or church;
- f) Best management practices will be implemented to contain the discharge onsite, ensure that it does not impact adjacent property, and to control erosion;
- g) The discharge will not cause any fresh water supplies to be degraded or to exceed standards as set forth in Subsections A, B, and C of the 20.6.2.3103 NMAC (the New Mexico Water Quality Control Commission Regulations);
- h) The landowner(s) of each proposed discharge and/or collection/retention or alternative discharge location will be properly notified of the activities prior to each proposed hydrostatic test event; and
- i) BOPCO, L.P. will submit an annual report, summarizing all tests of new pipe with less than 25,000 gallons discharge per hydrostatic test event, to the OCD within 45 days after the temporary permission expiration date.

The report shall contain the following information:

- a. the location of hydrostatic test (Sec/TS/Range or GPS coordinates);
- b. the date of each test;
- c. the volume of each discharge; and
- d. the source and quality of test water (lab analysis, if necessary)

I have enclosed check #804192 for \$250.00 to cover the filing fee (\$100.00) and temporary permission fee (\$150.00.)

Your time and attention to this request is appreciated. If further information is required, please do not hesitate to call me at 817.339.7050 or email me at rgawlik@basspet.com.

Regards,



Robert L. Gawlik
Sr. EH&S

Cc: CJB JRS BDB GG
Gary Fletcher – Carlsbad District office
Steve Johnson / Fritz Schoch – Midland Division Office

BOPCO, L.P.

RECEIVED OCD

2011 SEP 12 P 11: 56

201 Main Street, Suite 2900
Fort Worth, Texas 76102-3131

Guy Gage
817.339.7257 (office)
817.390.3707 (fax)

Oil Conservation Division
Water Quality
Attn: Brad Jones
1220 S. Saint Francis Drive
Santa Fe, New Mexico 87505

September 8, 2011

RE: Retraction of NOI notification

Dear Mr. Jones:

BOPCO would like to retract the NOI notification sent to you on August 23, 2011, in reference to a hydrostatic discharge of approximately 20,370 gallons of test water. BOPCO's annual hydrostatic discharge permit is HBP-024, under which this hydrostatic discharge is included. BOPCO intends to use a municipal water supply for the test and will give 72 hour notification prior to hydrostatic test water discharge.

Sincerely,



Guy Gage
Manager - Pipeline Operations/Engineering

Cc: Robert L. Gawlik
File

BOPCO, L.P.

RECEIVED OCD
2011 AUG 25 P 10:35

201 Main Street, Suite 2900
Fort Worth, Texas 76102-3131

Guy Gage
817.339.7257 (office)
817.390.3707 (fax)

Oil Conservation Division
Water Quality
Attn: Brad Jones
1220 S. Saint Francis Drive
Santa Fe, New Mexico 87505

August 23, 2011

RE: Notice of Intent (NOI) to discharge
Hydrostatic Test Water

Dear Mr. Jones:

BOPCO, L.P. is submitting a Notice of Intent (NOI) to discharge hydrostatic test water. Our operator information is as follows:

BOPCO, L.P.
201 Main Street, Suite 2900
Fort Worth, Texas 76102
(817) 339-7257

We will be testing 13,500 feet of new pipeline and propose to discharge the test water at one (1) location. Also, there will be two (2) road crossing bores that will be tested individually and the test water discharged at each crossing. The pipeline will be constructed of steel pipe with the following pipe specifications are 6.625" x .280 API 5L X42. All pipe used in this pipeline is new pipe that has never been in service before and will be utilized in this operation for gathering crude oil.

The locations of discharges are indicated on the last page of the attached topographic plats. BOPCO has conducted an archaeological survey on the right-of-way (ROW), however the proposed discharge locations will be archaeological surveyed and cleared before discharging. Permission will be obtained from the landowner prior to any discharge of test waters to the surface.

The test water to be used will be from an approved water source in either Eddy County or Lea County, New Mexico. No chemicals will be added to the test water. The estimated

commencement date for hydrostatic testing and discharge of test waters is on or after August 31, 2011.

There will be a total of approximately 485 barrels (20,370 gal) of water to discharge at a rate of approximately 175 gpm. When water is discharged it will flow through a series of hay bales for filtering and erosion control. The discharge location will be within the pipeline ROW. There are no waterways, creek beds, etc., within the area of water discharge. The water table depth is estimated to be greater than 50' below the surface.

Discharge locations: See attached map for discharge locations 1-3 as noted. Hydrostatic waters discharge locations are all in Eddy County, NM.

Location #1 – Rail Road bore – estimated discharge 7 bbl (294 gal)

(N32 21' 16.81" W103 51' 57.1")

Location #2 – County Rd 796 crossing – estimated discharge 7 bbl (294 gal)

(N32 21' 53.81" W103 51' 38.26")

Location #3 - James Ranch Unit #55 – estimated discharge 471 bbl (19,782 gal)

(N32 22' 5.45" W103 51' 57.1")

I certify that I am authorized to make this application, that this application was prepared by me or under my supervision and direction, and that the data and facts stated herein are true, correct, and complete to the best of my knowledge.

Sincerely,

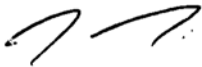

Guy Gage
Manager - Pipeline Operations/Engineering

Cc: Robert L. Gawlik
File

RECEIVED OCD

BOPCO, L.P.

2011 AUG 29 P 11: 51

201 Main Street, Suite 3100
Fort Worth, Texas 76102-3131

Robert L. Gawlik
817.339.7050 (office)
817.390.8893 (fax)

Environmental Bureau
Oil Conservation Division
Attn: Brad Jones
1220 South St. Francis Drive
Santa Fe, New Mexico 87505

August 26, 2011

RE: **Renewal of Permit # HBP-024
Annual Temporary Permission to
Discharge Hydrostatic Test Water**

Dear Mr. Jones:

BOPCO, L.P. is requesting to renew our *Annual Temporary Permission* to discharge hydrostatic test waters from new crude oil and/or natural gas pipelines. Discharges will occur within BOPCO, L.P. right-of-ways and will be discharged in a manner so as to control soil erosion and to prevent sediment discharging from the site. Methods to be utilized to control sediment will include: filter bags, detention basins, right-of-way dust suppression, aid the compaction trench backfill, or placing the water in the trench and allowing it to soak in or evaporate.

The annual temporary permission authorizes BOPCO, L.P. to discharge hydrostatic test waters in Southeast New Mexico (Eddy County and Lea County). Our request for an annual temporary permission to discharge will cover hydrostatic test that are conducted during an approved one-year period with the following applicable conditions:

- a) The water volume does not exceed 25,000 gallons per hydrostatic test;
- b) Only water from a public/municipal water supply or other OCD approved sources will be used for each test;
- c) BOPCO, L.P. will provide oral or written notification to the OCD at least 72 hours prior to each hydrostatic discharge event;
- d) The discharge test water will not enter any lake, perennial stream, river or their respective tributaries that may be seasonal;
- e) No discharge shall occur:
 - a. where ground water is less than 10 feet below ground surface;
 - b. within 200 feet of a watercourse, lakebed, sinkhole or playa lake;
 - c. within an existing wellhead protection area;

- d. within 500 feet of a wetland; or
- e. within 500 feet from the nearest permanent residence, school, hospital, institution or church;
- f) Best management practices will be implemented to contain the discharge onsite, ensure that it does not impact adjacent property, and to control erosion;
- g) The discharge will not cause any fresh water supplies to be degraded or to exceed standards as set forth in Subsections A, B, and C of the 20.6.2.3103 NMAC (the New Mexico Water Quality Control Commission Regulations);
- h) The landowner(s) of each proposed discharge and/or collection/retention or alternative discharge location will be properly notified of the activities prior to each proposed hydrostatic test event; and
- i) BOPCO, L.P. will submit an annual report, summarizing all tests of new pipe with less than 25,000 gallons discharge per hydrostatic test event, to the OCD within 45 days after the temporary permission expiration date. The report shall contain the following information:
 - a. the location of hydrostatic test (Sec/TS/Range or GPS coordinates);
 - b. the date of each test;
 - c. the volume of each discharge; and
 - d. the source and quality of test water (lab analysis, if necessary)

I have enclosed check #802759 for \$250.00 to cover the filing fee (\$100.00) and temporary permission fee (\$150.00.)

Your time and attention to this request is appreciated. If further information is required, please do not hesitate to call me at 817.339.7050 or email me at rgawlik@basspet.com.

Regards,

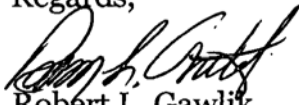
Robert L. Gawlik
Sr. EH&S

Cc: JRS / BDB
Guy Gage
Dean Clemmer – Carlsbad office

Lowe, Leonard, EMNRD

From: Warren, Keith [KWARREN@dcpmidstream.com]
Sent: Thursday, November 04, 2010 8:49 AM
To: Lowe, Leonard, EMNRD
Subject: RE: GW-128 Request

Leonard,

GW-023

Thank you for the quick responses to both this, and the Artesia Gas Plant correspondences detailing our upcoming planned work. I am traveling this week and am trying to pull this information together for you as quickly as I can. I anticipate having a complete response to your Artesia questions and comments by close of business tomorrow, and I will do my best to have answers to these comments/questions by close of business Monday.

Again, I appreciate your support in reviewing these notifications in a timely fashion. I look forward to answering your questions in a similarly quick manner.

Sincerely,

Keith

Keith Warren, P.E.
Environmental Engineer IV
DCP Midstream, LP
Office: (303) 605-1936
Fax: (303) 605-1957
Cell: (303) 301-4446

From: Lowe, Leonard, EMNRD [<mailto:Leonard.Lowe@state.nm.us>]
Sent: Thursday, November 04, 2010 8:39 AM
To: Warren, Keith
Cc: VonGonten, Glenn, EMNRD
Subject: GW-128 Request
Importance: High

Mr. Warren,

Good afternoon,

Re: Modification of Discharge Permit (GW-128)

19.15.2.7 DEFINITIONS: B. Definitions beginning with the letter "B". (5)

"Below-grade tank" means a vessel, excluding sumps and pressurized pipeline drip traps, where a portion of the tank's sidewalls is below the surrounding ground surface's elevation. Below-grade tank does not include an above ground storage tank that is located above or at the surrounding ground surface's elevation and is surrounded by berms.

PART 17 PITS, CLOSED-LOOPED SYSTEMS, BELOW-GRADE TANKS AND SUMPS

19.15.17.7 DEFINITIONS:

BOPCO, L.P.

RECEIVED OGD
2010 OCT 28 P 1:18

201 Main Street, Suite 3100
Fort Worth, Texas 76102-3131

Robert L. Gawlik
817.339.7050 (office)
817.390.8893 (fax)

Environmental Bureau
Oil Conservation Division
Attn: Brad Jones
1220 South St. Francis Drive
Santa Fe, New Mexico 87505

RE: Rescind request

Dear Mr. Jones:

BOPCO, L.P. is requesting that our previous letter for temporary permission to discharge hydrostatic test waters be rescinded. Also, please apply the \$100.00 filing fee from that request to BOPCO's current request for Annual Temporary Permission to Discharge.

Your attention to this request is appreciated. If more information is required please do not hesitate to call me at (817)339.7050 or email rgawlik@basspet.com.

Regards,

Robert L. Gawlik
Sr. EH&S

Cc: BDB / GG

ACKNOWLEDGEMENT OF RECEIPT
OF CHECK/CASH

I hereby acknowledge receipt of check No. _____ dated 10/07/10

or cash received on _____ in the amount of \$ 150 00

from Bopco L.P.

for HBP-24

Submitted by: Lawrence Romero Date: 11/4/10

Submitted to ASD by: Lawrence Romero Date: 11/4/10

Received in ASD by: _____ Date: _____

Filing Fee _____ New Facility _____ Renewal _____

Modification _____ Other Temp PERMISSION

Organization Code 521.07 Applicable FY 2010

To be deposited in the Water Quality Management Fund.

Full Payment _____ or Annual Increment _____

ACKNOWLEDGEMENT OF RECEIPT
OF CHECK/CASH

I hereby acknowledge receipt of check No. _____ dated 10/25/10

or cash received on _____ in the amount of \$ 100 00

from Bopco LP

for HBP-24

Submitted by: LAWRENCE Romero Date: 10/28/10

Submitted to ASD by: LAWRENCE Romero Date: 10/28/10

Received in ASD by: _____ Date: _____

Filing Fee ☒ New Facility _____ Renewal _____

Modification _____ Other _____

Organization Code 521.07 Applicable FY 2010

To be deposited in the Water Quality Management Fund.

Full Payment _____ or Annual Increment _____

Address Stub - Discard Before Deposit

Water Quality Management Fund
Oil Conservation Division
1220 S. Saint Francis Drive
Santa Fe, NM 87505

BOPCO, L.P.
(Formerly BERCO Operating Co.)
201 MAIN ST. SUITE 2700
FORT WORTH, TX 76102

JPMORGAN CHASE BANK

CHECK NO 802165
DATE 10/25/2010

Filing Fee

BOPCO, L.P.

201 Main Street, Suite 2900
Fort Worth, Texas 76102-3131
Guy Gage
817.339.7257 (office)
817.390.3707 (fax)

Environmental Bureau
Oil Conservation Division
Attn: Brad Jones
1220 S. Saint Francis Drive
Santa Fe, New Mexico 87505

October 25, 2010

RE: Temporary Permission to Discharge
Hydrostatic Test Water

Dear Mr. Jones:

BOPCO, L.P. is submitting a request for temporary permission to discharge hydrostatic test water. Our operator information is as follows:

BOPCO, L.P.
201 Main Street, Suite 2900
Fort Worth, Texas 76102
(817) 339-7257

We will be testing 28,200 feet of new pipeline in two (2) sections and propose to discharge the test water at one (1) location. Also, there will be two (2) road crossing bores that will be tested individually and the test water discharged at each crossing. The pipeline will be constructed of steel pipe with the following pipe specifications are 6.625" x .280 API 5L X42. All pipe used in this pipeline is new pipe that has never been in service before and will be utilized in this operation for gathering crude oil.

Included with this request is a check for the filing fee of \$100.00 made payable to:

Water Quality Management Fund
C/o: Oil Conservation Division
1220 S. Saint Francis Drive
Santa Fe, New Mexico 87505

RECEIVED OGD
2010 OCT 26 PM 12:23

The locations of discharges are indicated on the last page of the attached topographic plats. BOPCO has conducted an archaeological survey on the right-of-way (ROW), however the proposed discharge locations will be archaeological surveyed and cleared before discharging. Permission will be obtained from the landowner prior to any discharge of test waters to the surface.

The test water to be used will be from an approved water source in either Eddy County or Lea County, New Mexico. No chemicals will be any added to the test water. The estimated commencement date for hydrostatic testing and discharge of test waters is on or after December 7, 2010.

There will be a total of approximately 570 barrels (23,940 gal) of water to discharge at a rate of approximately 175 gpm. When water is discharged it will flow through a series of hay bales for filtering and erosion control. The discharge location will be within the pipeline ROW. There are no waterways, creek beds, etc., within the area of water discharge. The water table depth is estimated to be greater than 50' below the surface.

Discharge locations: See attached map for discharge locations 1-3 as noted. Hydrostatic waters discharge locations are all in Eddy County, NM.

Location #1 – North Road bore – estimated discharge 9 bbl (380 gal)

Location #2 – South Road bore – estimated discharge 9 bbl (380 gal)

Location #3 - James Ranch Unit #15 – estimated discharge 552 bbl (23,180 gal)

I certify that I am authorized to make this application, that this application was prepared by me or under my supervision and direction, and that the data and facts stated herein are true, correct, and complete to the best of my knowledge.

Sincerely,



Guy Gage
Manager - Pipeline Operations/Engineering

Cc: Robert L. Gawlik
File

SECTION 36, TOWNSHIP 22 SOUTH, RANGE 30 EAST, N.M.P.M.,
EDDY COUNTY, NEW MEXICO.

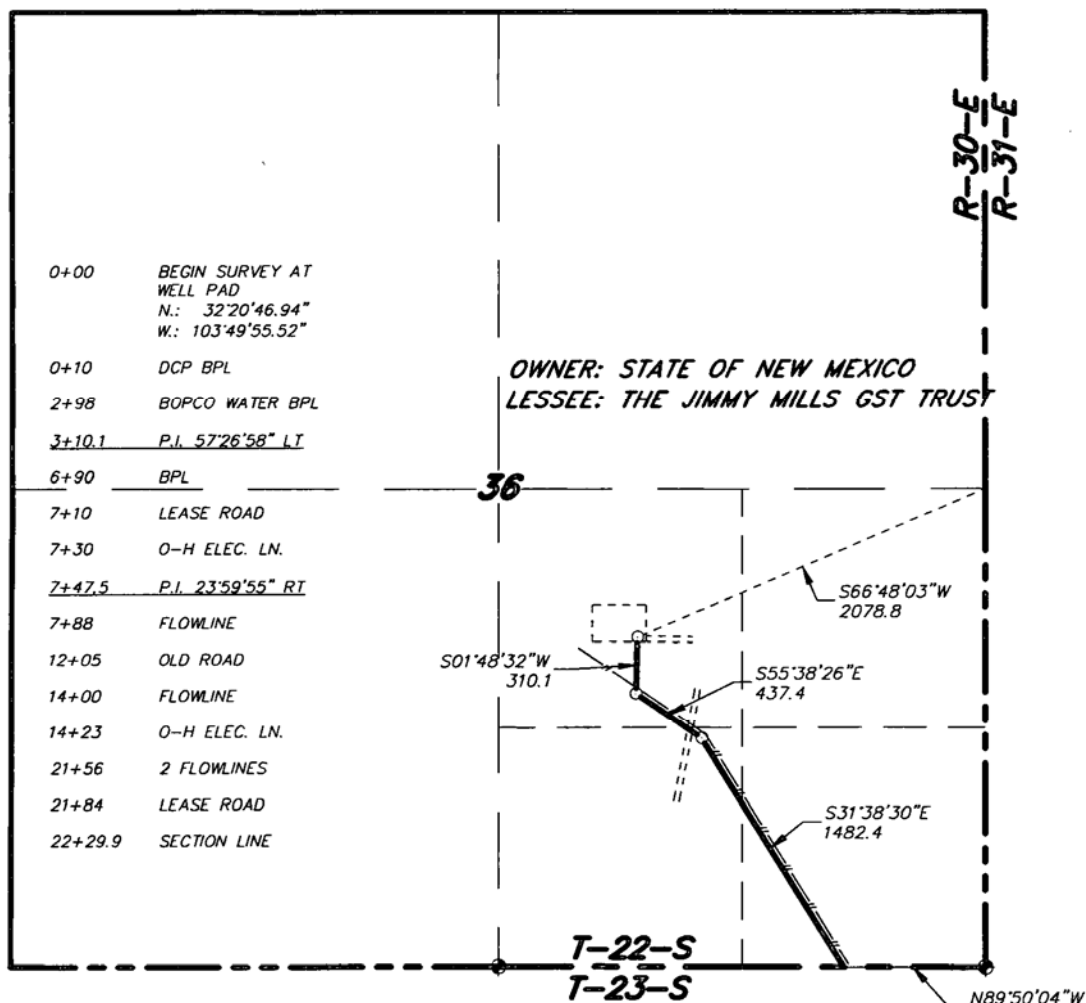

LEGAL DESCRIPTION

A STRIP OF LAND 30.0 FEET WIDE, LOCATED IN SECTION 36, TOWNSHIP 22 SOUTH, RANGE 30 EAST, N.M.P.M., EDDY COUNTY, NEW MEXICO AND BEING 15.0 FEET LEFT AND RIGHT OF THE FOLLOWING DESCRIBED CENTERLINE SURVEY. BEGINNING AT A POINT WHICH LIES S.66°48'03"W., 2078.8 FEET FROM THE EAST QUARTER CORNER OF SAID SECTION 36; THENCE S.01°48'32"W., 310.1 FEET; THENCE S.55°38'26"E., 437.4 FEET; THENCE S.31°38'30"E., 1482.4 FEET TO A POINT ON THE SOUTH SECTION LINE WHICH LIES N.89°50'04"W., 782.5 FEET FROM THE SOUTHEAST CORNER OF SAID SECTION 36. SAID STRIP OF LAND BEING 2229.9 FEET OR 135.15 RODS IN LENGTH AND CONTAINING 1.54 ACRES, MORE OR LESS, AND BEING ALLOCATED BY FORTIES AS FOLLOWS:

NW/4 SE/4 = 39.02 RODS = 0.44 ACRES SW/4 SE/4 = 31.90 RODS = 0.36 ACRES

SE/4 SE/4 = 64.23 RODS = 0.74 ACRES

I HEREBY CERTIFY THAT THIS SURVEY WAS PREPARED FROM FIELD NOTES OF AN ACTUAL SURVEY AND MEETS OR EXCEEDS ALL REQUIREMENTS FOR LAND SURVEYS AS SPECIFIED BY THIS STATE.



GARY L. JONES No. 7977
TEXAS P.L.S. No. 5074

BASIN SURVEYS P.O. BOX 1786-HOBBS, NEW MEXICO

W.O. Number: 22750 Drawn By: J. M. SMALL

Date: 05-11-2010 Disk: JMS 22750

1000 0 1000 2000 FEET

BOPCO, L.P.

REF: 6" STEEL JAMES RANCH UNIT OIL LINE

A PIPELINE CROSSING STATE LAND IN
SECTION 36, TOWNSHIP 22 SOUTH, RANGE 30 EAST,
N.M.P.M., EDDY COUNTY, NEW MEXICO.

Survey Date: 05-18-2010 Sheet 1 of 7 Sheets

SECTION 1, TOWNSHIP 23 SOUTH, RANGE 30 EAST, N.M.P.M.,
EDDY COUNTY, NEW MEXICO.

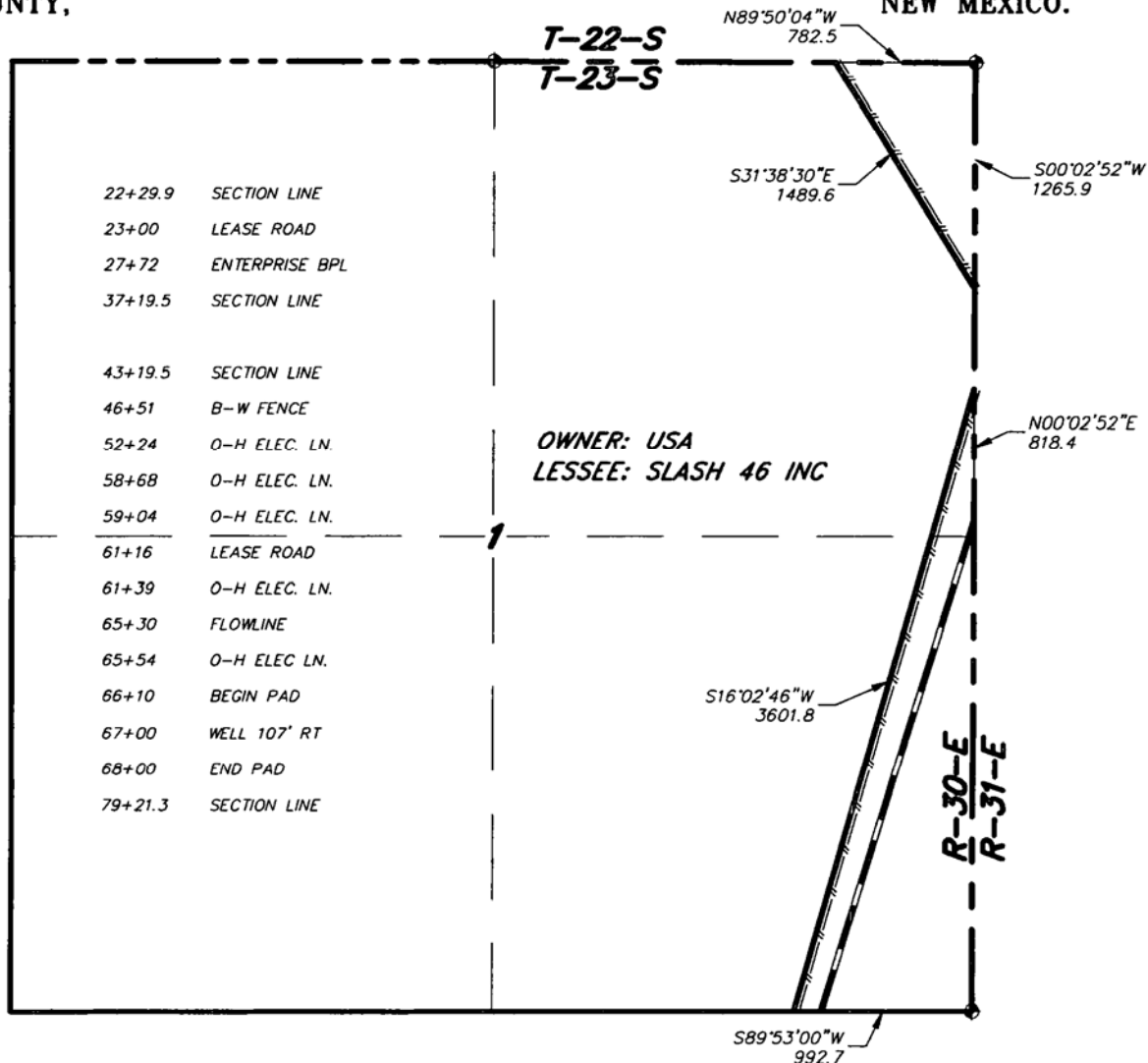

LEGAL DESCRIPTION

A STRIP OF LAND 30.0 FEET WIDE, LOCATED IN SECTION 1, TOWNSHIP 23 SOUTH, RANGE 30 EAST, N.M.P.M., EDDY COUNTY, NEW MEXICO AND BEING 15.0 FEET LEFT AND RIGHT OF THE ABOVE PLATTED CENTERLINE SURVEY.

SECTION 1 = 5091.4 FEET = 308.57 RODS = 0.96 MILES = 3.51 ACRES

I HEREBY CERTIFY THAT THIS MAP WAS PREPARED FROM FIELD NOTES OF AN ACTUAL SURVEY AND MEETS OR EXCEEDS ALL REQUIREMENTS FOR LAND SURVEYS AS SPECIFIED BY THIS STATE.



GARY L. JONES No. 7977
TEXAS P.L.S. No. 5074

BASIN SURVEYS P.O. BOX 1786-HOBBS, NEW MEXICO

W.O. Number: 22750 Drawn By: J. M. SMALL

Date: 05-11-2010 Disk: JMS 22750

1000 0 1000 2000 FEET

BOPCO, L.P.

REF: 6" STEEL JAMES RANCH UNIT OIL LINE

A PIPELINE CROSSING USA LAND IN
SECTION 1, TOWNSHIP 23 SOUTH, RANGE 30 EAST,
N.M.P.M., EDDY COUNTY, NEW MEXICO.

Survey Date: 05-18-2010 Sheet 2 of 7 Sheets

SECTION 6, TOWNSHIP 23 SOUTH, RANGE 31 EAST, N.M.P.M.,
EDDY COUNTY, NEW MEXICO.

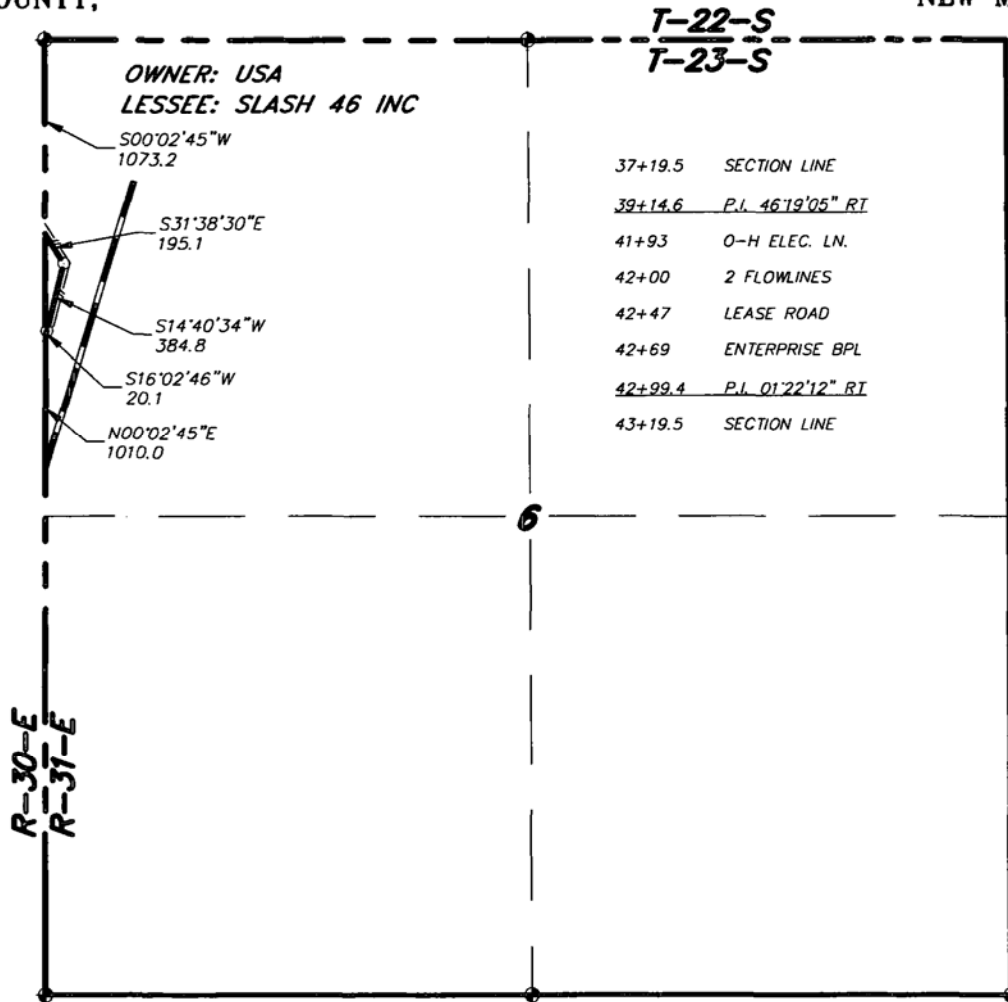

LEGAL DESCRIPTION

A STRIP OF LAND 30.0 FEET WIDE, LOCATED IN SECTION 6, TOWNSHIP 23 SOUTH, RANGE 31 EAST, N.M.P.M., EDDY COUNTY, NEW MEXICO AND BEING 15.0 FEET LEFT AND RIGHT OF THE ABOVE PLATTED CENTERLINE SURVEY.

SECTION 6 = 600.0 FEET = 36.36 RODS = 0.11 MILES = 0.41 ACRES

I HEREBY CERTIFY THAT THIS MAP WAS PREPARED FROM FIELD NOTES OF AN ACTUAL SURVEY AND MEETS OR EXCEEDS ALL REQUIREMENTS FOR LAND SURVEYS AS SPECIFIED BY THIS STATE.



GARY L. JONES, P.L.S. No. 7977
REXAS P.L.S. No. 5074

1000 0 1000 2000 FEET

BASIN SURVEYS P.O. BOX 1786-HOBBS, NEW MEXICO

W.O. Number: 22750 Drawn By: J. M. SMALL

Date: 05-11-2010 Disk: JMS 22750

BOPCO, L.P.

REF: 6" STEEL JAMES RANCH UNIT OIL LINE

A PIPELINE CROSSING USA LAND IN
SECTION 6, TOWNSHIP 23 SOUTH, RANGE 31 EAST,
N.M.P.M., EDDY COUNTY, NEW MEXICO.

Survey Date: 05-18-2010 Sheet 3 of 7 Sheets

SECTION 12, TOWNSHIP 23 SOUTH, RANGE 30 EAST, N.M.P.M.,
EDDY COUNTY, NEW MEXICO.

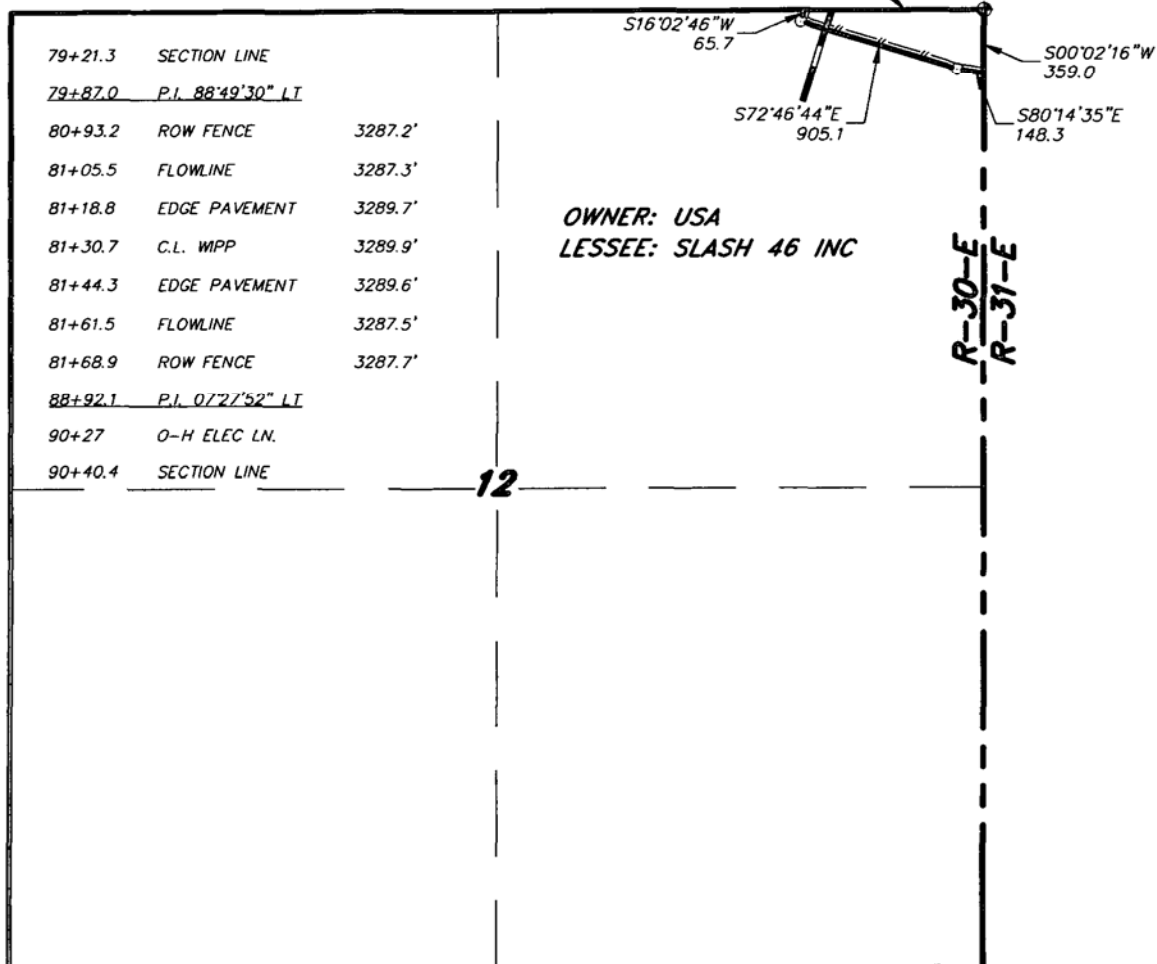

LEGAL DESCRIPTION

A STRIP OF LAND 30.0 FEET WIDE, LOCATED IN SECTION 12, TOWNSHIP 23 SOUTH, RANGE 30 EAST, N.M.P.M., EDDY COUNTY, NEW MEXICO AND BEING 15.0 FEET LEFT AND RIGHT OF THE ABOVE PLATTED CENTERLINE SURVEY.

SECTION 12 = 1119.1 FEET = 67.82 RODS = 0.21 MILES = 0.77 ACRES

I HEREBY CERTIFY THAT THIS MAP WAS PREPARED FROM FIELD NOTES OF AN ACTUAL SURVEY AND MEETS OR EXCEEDS ALL REQUIREMENTS FOR LAND SURVEYS AS SPECIFIED BY THIS STATE.



GARY L. JONES No. 7977
TEXAS P.L.S. No. 5074

1000 0 1000 2000 FEET

BOPCO, L.P.

REF: 6" STEEL JAMES RANCH UNIT OIL LINE

A PIPELINE CROSSING USA LAND IN
SECTION 12, TOWNSHIP 23 SOUTH, RANGE 30 EAST,
N.M.P.M., EDDY COUNTY, NEW MEXICO.

BASIN SURVEYS P.O. BOX 1786 - HOBBS, NEW MEXICO

W.O. Number: 22750 Drawn By: J. M. SMALL

Date: 05-11-2010 Disk: JMS 22750

Survey Date: 05-18-2010 Sheet 4 of 7 Sheets

SECTION 7, TOWNSHIP 23 SOUTH, RANGE 31 EAST, N.M.P.M.,
EDDY COUNTY, NEW MEXICO.

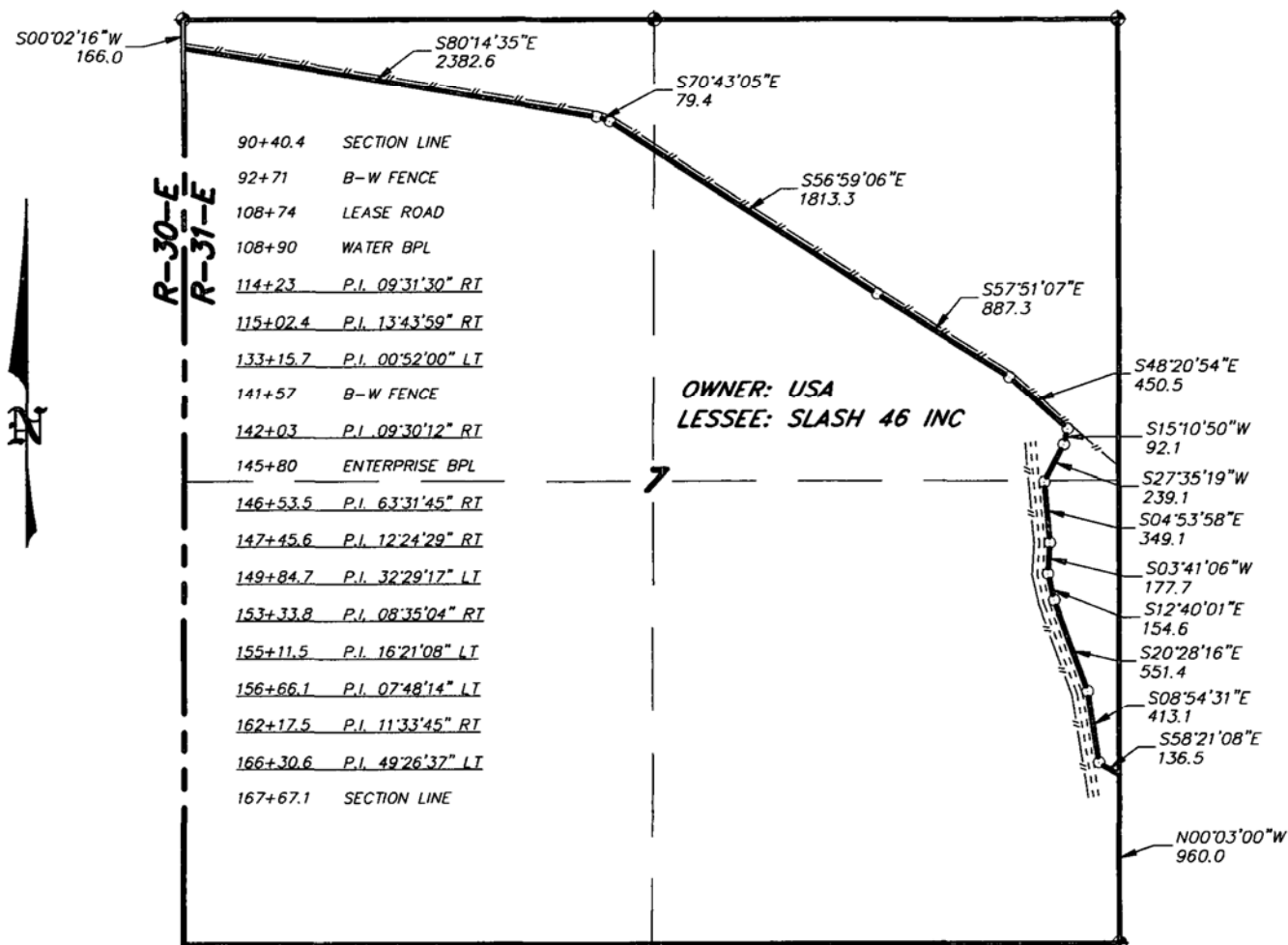

LEGAL DESCRIPTION

A STRIP OF LAND 30.0 FEET WIDE, LOCATED IN SECTION 7, TOWNSHIP 23 SOUTH, RANGE 31 EAST, N.M.P.M., EDDY COUNTY, NEW MEXICO AND BEING 15.0 FEET LEFT AND RIGHT OF THE ABOVE PLATTED CENTERLINE SURVEY.

SECTION 7 = 7726.7 FEET = 468.28 RODS = 1.46 MILES = 5.32 ACRES

I HEREBY CERTIFY THAT THIS MAP WAS PREPARED FROM FIELD NOTES OF AN ACTUAL SURVEY AND MEETS OR EXCEEDS ALL REQUIREMENTS FOR LAND SURVEYS AS SPECIFIED BY THIS STATE.



GARY L. JONES No. 7977
TEXAS P.L.S. No. 5074

BASIN SURVEYS P.O. BOX 1786 - HOBBS, NEW MEXICO

W.O. Number: 22750 Drawn By: J. M. SMALL

Date: 05-11-2010 Disk: JMS 22750

1000 0 1000 2000 FEET

BOPCO, L.P.

REF: 6" STEEL JAMES RANCH UNIT OIL LINE

A PIPELINE CROSSING USA LAND IN
SECTION 7, TOWNSHIP 23 SOUTH, RANGE 31 EAST,
N.M.P.M., EDDY COUNTY, NEW MEXICO.

Survey Date: 05-18-2010 Sheet 5 of 7 Sheets

SECTION 8, TOWNSHIP 23 SOUTH, RANGE 31 EAST, N.M.P.M.,
EDDY COUNTY, NEW MEXICO.

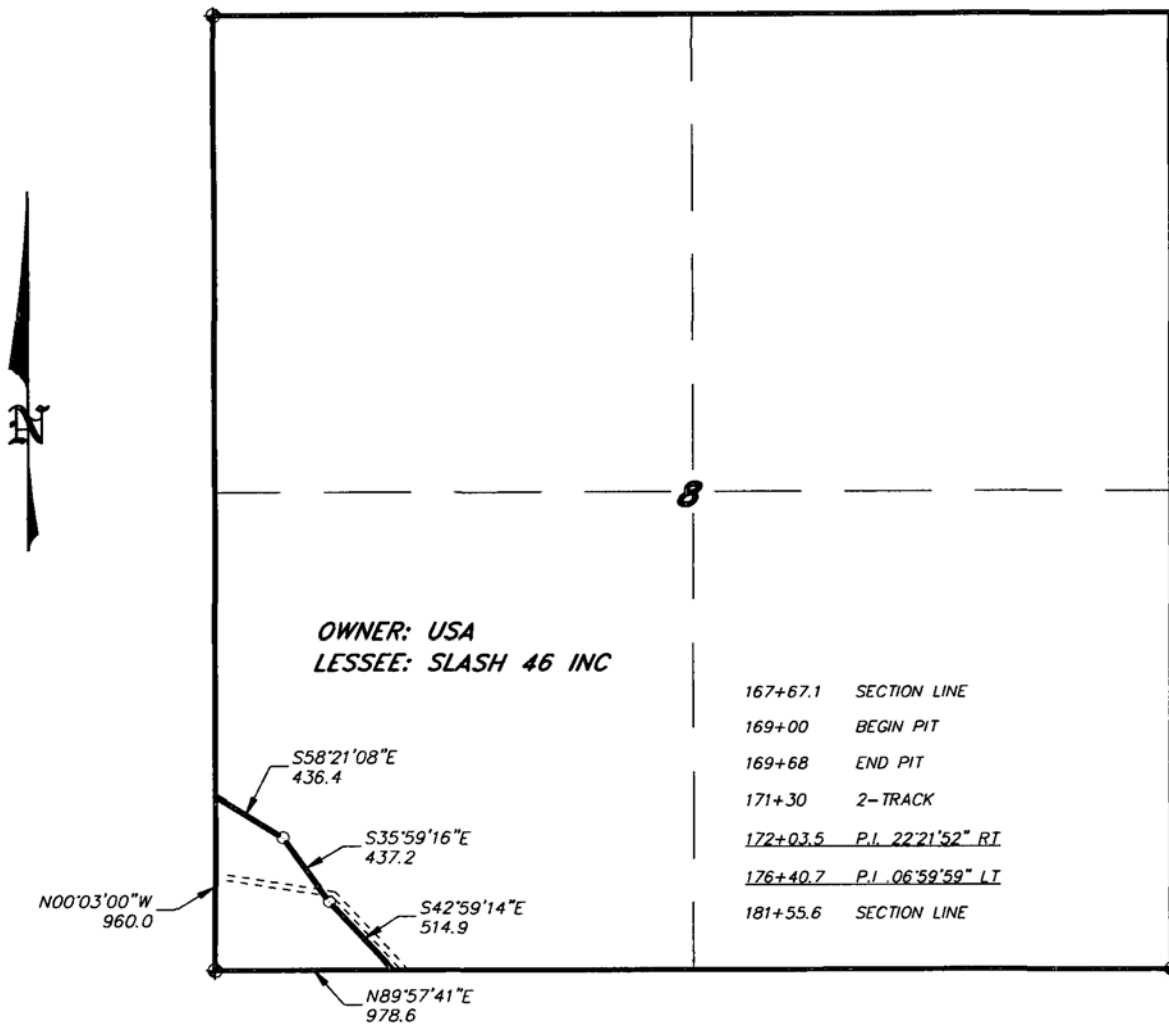

LEGAL DESCRIPTION

A STRIP OF LAND 30.0 FEET WIDE, LOCATED IN SECTION 8, TOWNSHIP 23 SOUTH, RANGE 31 EAST, N.M.P.M., EDDY COUNTY, NEW MEXICO AND BEING 15.0 FEET LEFT AND RIGHT OF THE ABOVE PLATTED CENTERLINE SURVEY.

SECTION 8 = 1388.5 FEET = 84.15 RODS = 0.26 MILES = 0.96 ACRES

I HEREBY CERTIFY THAT THIS MAP WAS PREPARED FROM FIELD NOTES OF AN ACTUAL SURVEY AND MEETS OR EXCEEDS ALL REQUIREMENTS FOR LAND SURVEYS AS SPECIFIED BY THIS STATE.



GARY L. JONES, P.L.S. No. 7977
TEXAS P.L.S. No. 5074

1000 0 1000 2000 FEET

BOPCO, L.P.

REF: 6" STEEL JAMES RANCH UNIT OIL LINE

A PIPELINE CROSSING USA LAND IN
SECTION 8, TOWNSHIP 23 SOUTH, RANGE 31 EAST,
N.M.P.M., EDDY COUNTY, NEW MEXICO.

BASIN SURVEYS P.O. BOX 1786-HOBBS, NEW MEXICO

W.O. Number: 22750 Drawn By: J. M. SMALL

Date: 05-11-2010 Disk: JMS 22750 Survey Date: 05-18-2010 Sheet 6 of 7 Sheets

**SECTION 17, TOWNSHIP 23 SOUTH, RANGE 31 EAST, N.M.P.M.,
EDDY COUNTY, NEW MEXICO.**

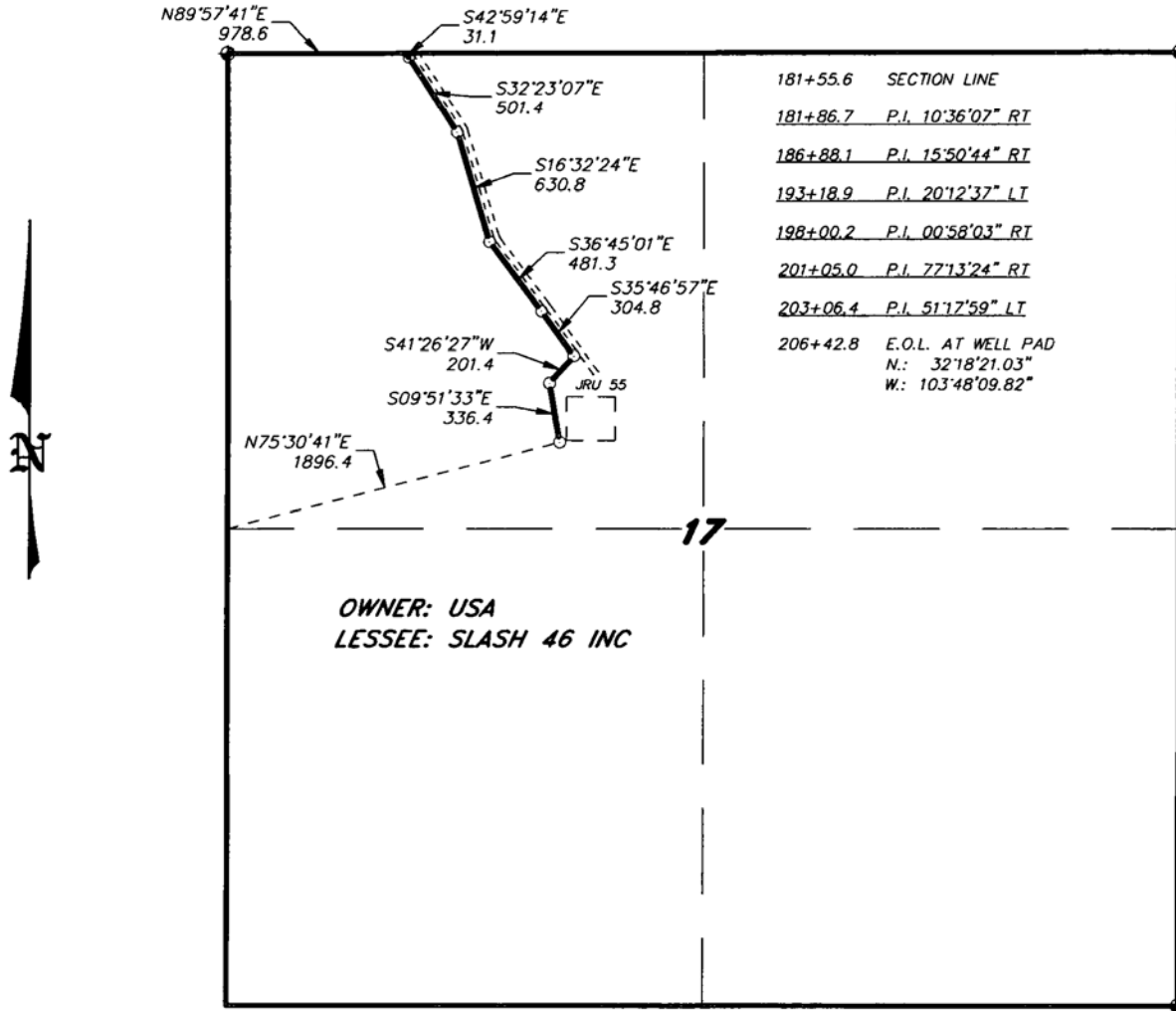

I HEREBY CERTIFY THAT THIS MAP WAS PREPARED FROM FIELD NOTES OF AN ACTUAL SURVEY AND MEETS OR EXCEEDS ALL REQUIREMENTS FOR LAND SURVEYS AS SPECIFIED BY THIS STATE.



GARY L. JONES No. 7977
Professional Land Surveyor No. 5074

BASIN SURVEYS P.O. BOX 1786-HOBBS, NEW MEXICO

W.O. Number: 22750 Drawn By: J. M. SMALL

Date: 05-11-2010 Disk: JMS 22750

1000 0 1000 2000 FEET

BOPCO, L.P.

REF: 6" STEEL JAMES RANCH UNIT OIL LINE

A PIPELINE CROSSING USA LAND IN
SECTION 17, TOWNSHIP 23 SOUTH, RANGE 31 EAST,
N.M.P.M., EDDY COUNTY, NEW MEXICO.

Survey Date: 05-18-2010 Sheet 7 of 7 Sheets

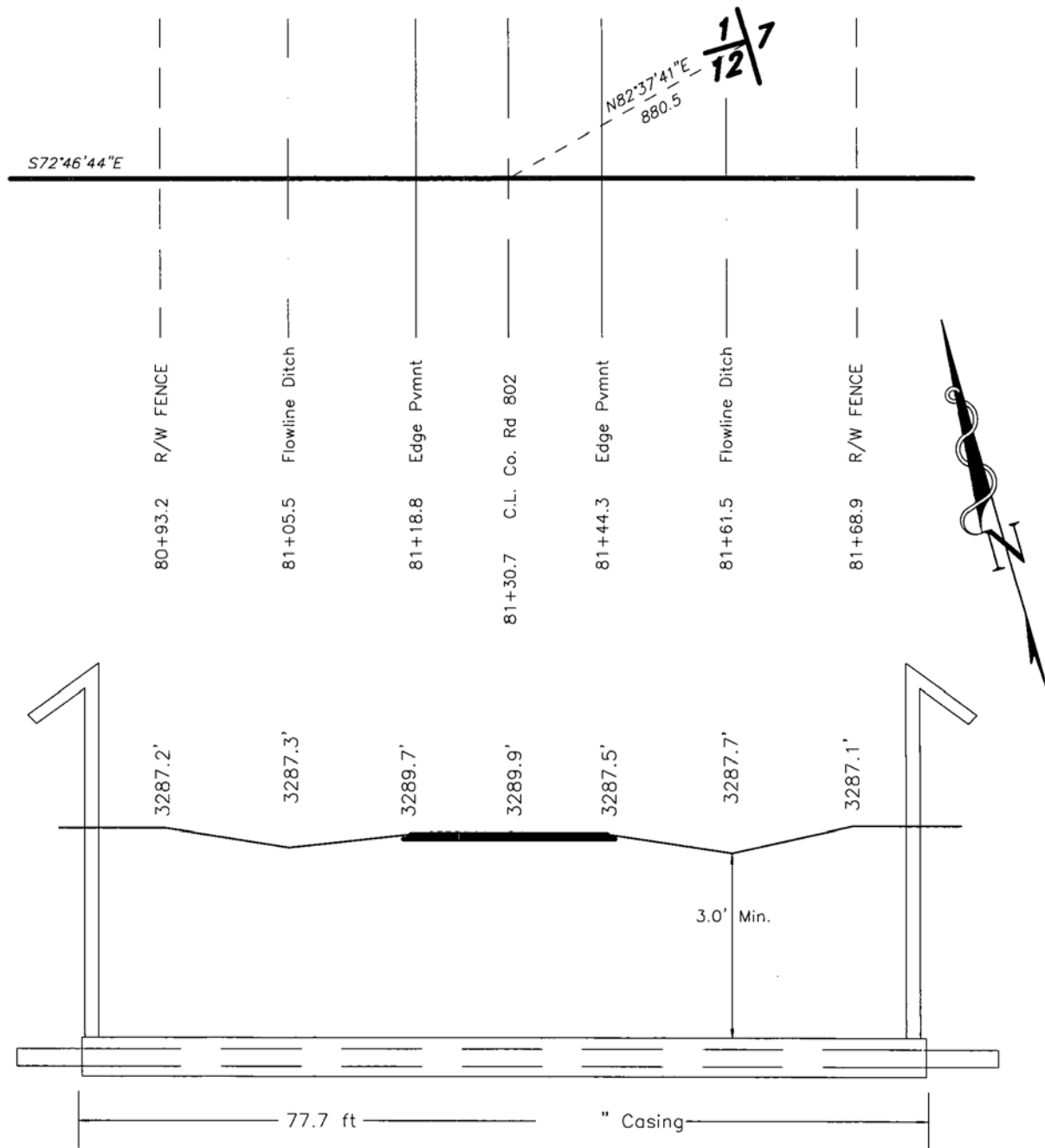

	Carrier Pipe	Casing Pipe	PROPOSED CROSSING OF WIPP ROAD
Contents			BOPCO, L.P.
O.D.			REF: 6" STEEL JAMES RANCH UNIT OIL LINE
I.D.			A proposed road crossing in Section 12, Township 23 South, Range 30 East, N.M.P.M. Eddy County, New Mexico
Material			
W.T.			
Grade			

SECTION 36, TOWNSHIP 22 SOUTH, RANGE 30 EAST, N.M.P.M.,
EDDY COUNTY, NEW MEXICO.

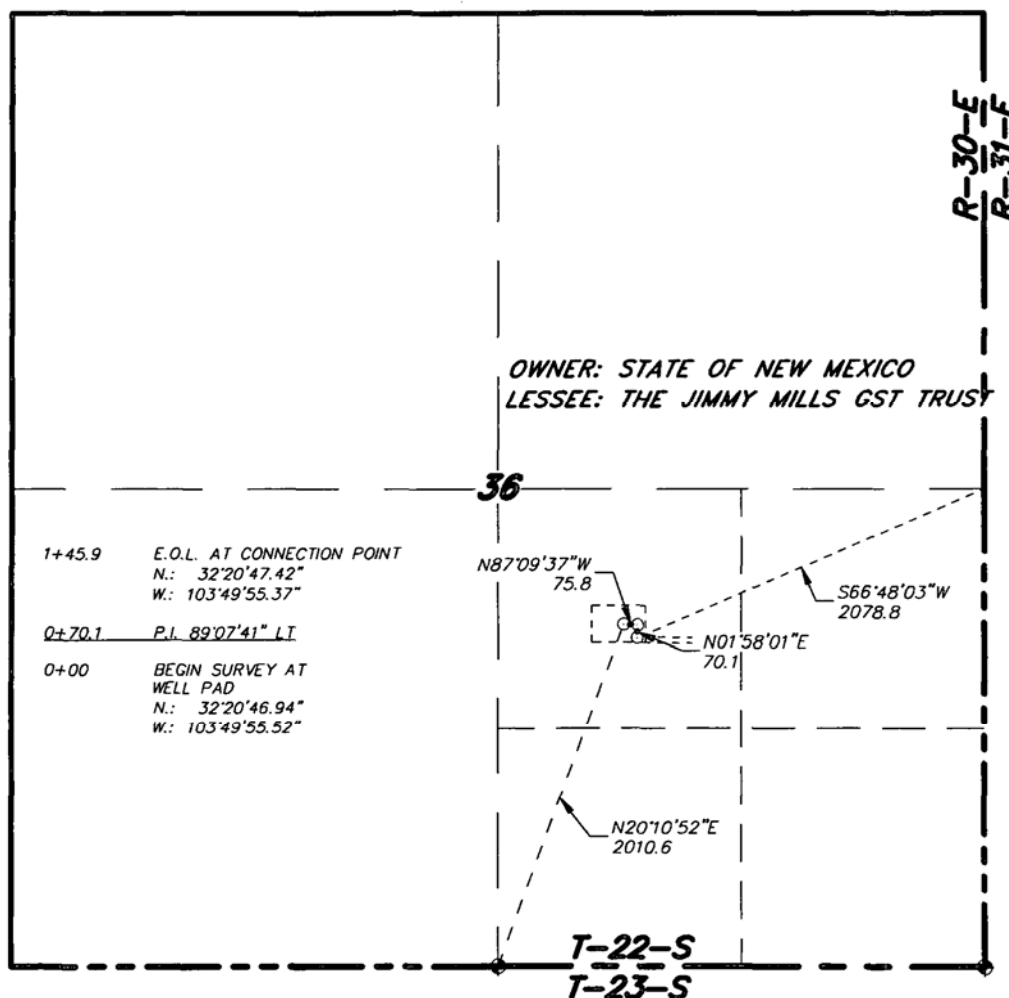

LEGAL DESCRIPTION

A STRIP OF LAND 30.0 FEET WIDE, LOCATED IN SECTION 36, TOWNSHIP 22 SOUTH, RANGE 30 EAST, N.M.P.M., EDDY COUNTY, NEW MEXICO AND BEING 15.0 FEET LEFT AND RIGHT OF THE FOLLOWING DESCRIBED CENTERLINE SURVEY. BEGINNING AT A POINT WHICH LIES S.66°48'03\"W., 2078.8 FEET FROM THE EAST QUARTER CORNER OF SAID SECTION 36; THENCE N.01°58'01\"E., 70.1 FEET; THENCE N.87°09'37\"W., 75.8 FEET TO THE END OF THIS LINE WHICH LIES N.20°10'52\"E., 2010.6 FEET FROM THE SOUTH QUARTER CORNER OF SAID SECTION 36. SAID STRIP OF LAND BEING 145.9 FEET OR 8.84 RODS IN LENGTH AND CONTAINING 0.10 ACRES, MORE OR LESS, AND BEING ALLOCATED BY FORTIES AS FOLLOWS:

NW/4 SE/4 = 8.84 RODS = 0.10 ACRES

I HEREBY CERTIFY THAT THIS MAP WAS PREPARED FROM FIELD NOTES OF AN ACTUAL SURVEY AND MEETS OR EXCEEDS ALL REQUIREMENTS FOR LAND SURVEYS AS SPECIFIED BY THIS STATE.



GARY L. JONES, P.L.S. No. 7977
No. 5074

1000 0 1000 2000 FEET

BOPCO, L.P.

REF: 4" STEEL PIPELINE FOR CONNECTION

A PIPELINE CROSSING STATE LAND IN
SECTION 36, TOWNSHIP 22 SOUTH, RANGE 30 EAST,
N.M.P.M., EDDY COUNTY, NEW MEXICO.

BASIN SURVEYS P.O. BOX 1786 - HOBBS, NEW MEXICO

W.O. Number: 22750 Drawn By: J. M. SMALL

Date: 05-11-2010 Disk: JMS 22750

Survey Date: 05-18-2010 Sheet 1 of 1 Sheets

SECTION 6, TOWNSHIP 23 SOUTH, RANGE 31 EAST, N.M.P.M.,
EDDY COUNTY, NEW MEXICO.

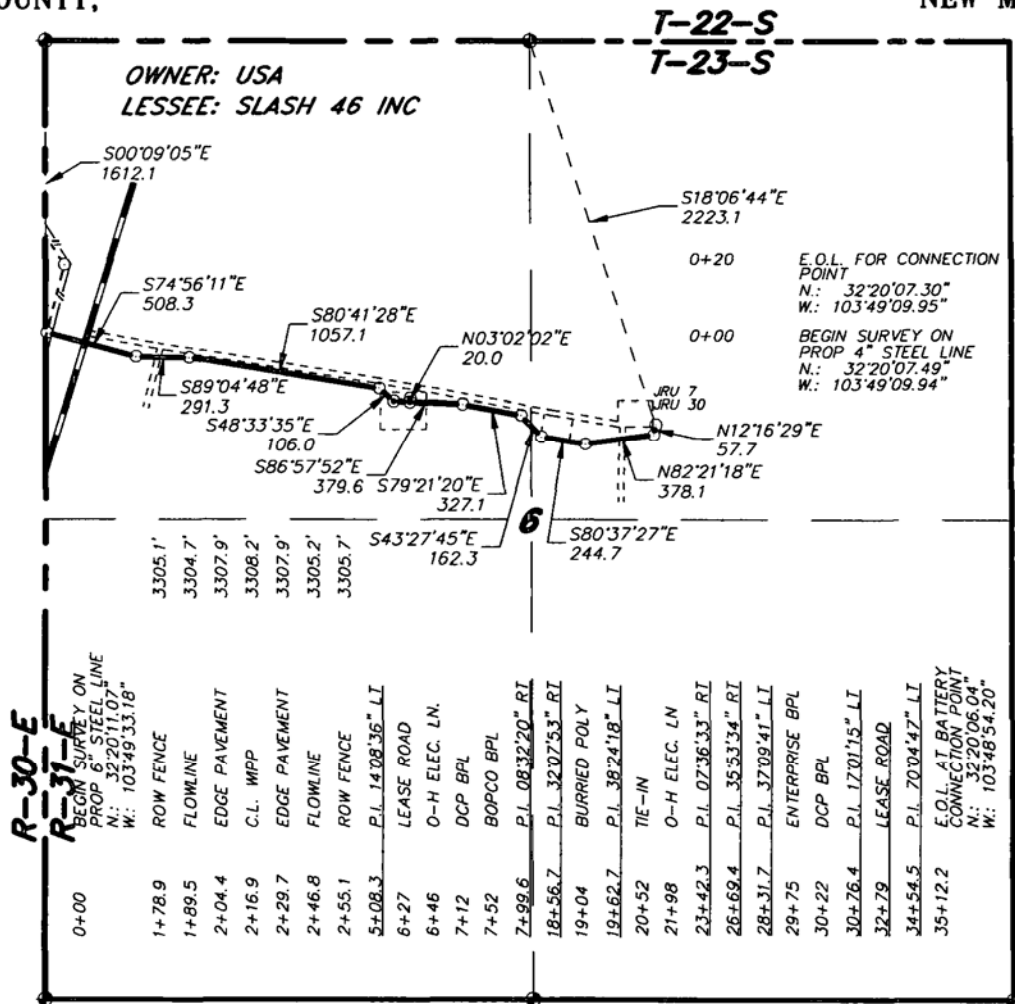

LEGAL DESCRIPTION

A STRIP OF LAND 30.0 FEET WIDE, LOCATED IN SECTION 6, TOWNSHIP 23 SOUTH, RANGE 31 EAST, N.M.P.M., EDDY COUNTY, NEW MEXICO AND BEING 15.0 FEET LEFT AND RIGHT OF THE ABOVE PLATTED CENTERLINE SURVEY.

SECTION 6 = 3512.2 FEET = 212.86 RODS = 0.67 MILES = 2.42 ACRES

I HEREBY CERTIFY THAT THIS MAP WAS PREPARED FROM FIELD NOTES OF AN ACTUAL SURVEY AND MEETS OR EXCEEDS ALL REQUIREMENTS FOR LAND SURVEYS AS SPECIFIED BY THIS STATE.



GARY L. JONES

No. 7977
No. 5074

BASIN SURVEYS

P.O. BOX 1786-HOBBS, NEW MEXICO

W.O. Number: 22750

Drawn By: J. M. SMALL

Date: 05-11-2010

Disk: JMS 22750

1000 0 1000 2000 FEET



BOPCO, L.P.

REF: 4" STEEL PIPELINE FOR THE JAMES RANCH UNIT 7&30

A PIPELINE CROSSING USA LAND IN
SECTION 6, TOWNSHIP 23 SOUTH, RANGE 31 EAST,
N.M.P.M., EDDY COUNTY, NEW MEXICO.

Survey Date: 05-18-2010

Sheet 1 of 1 Sheets

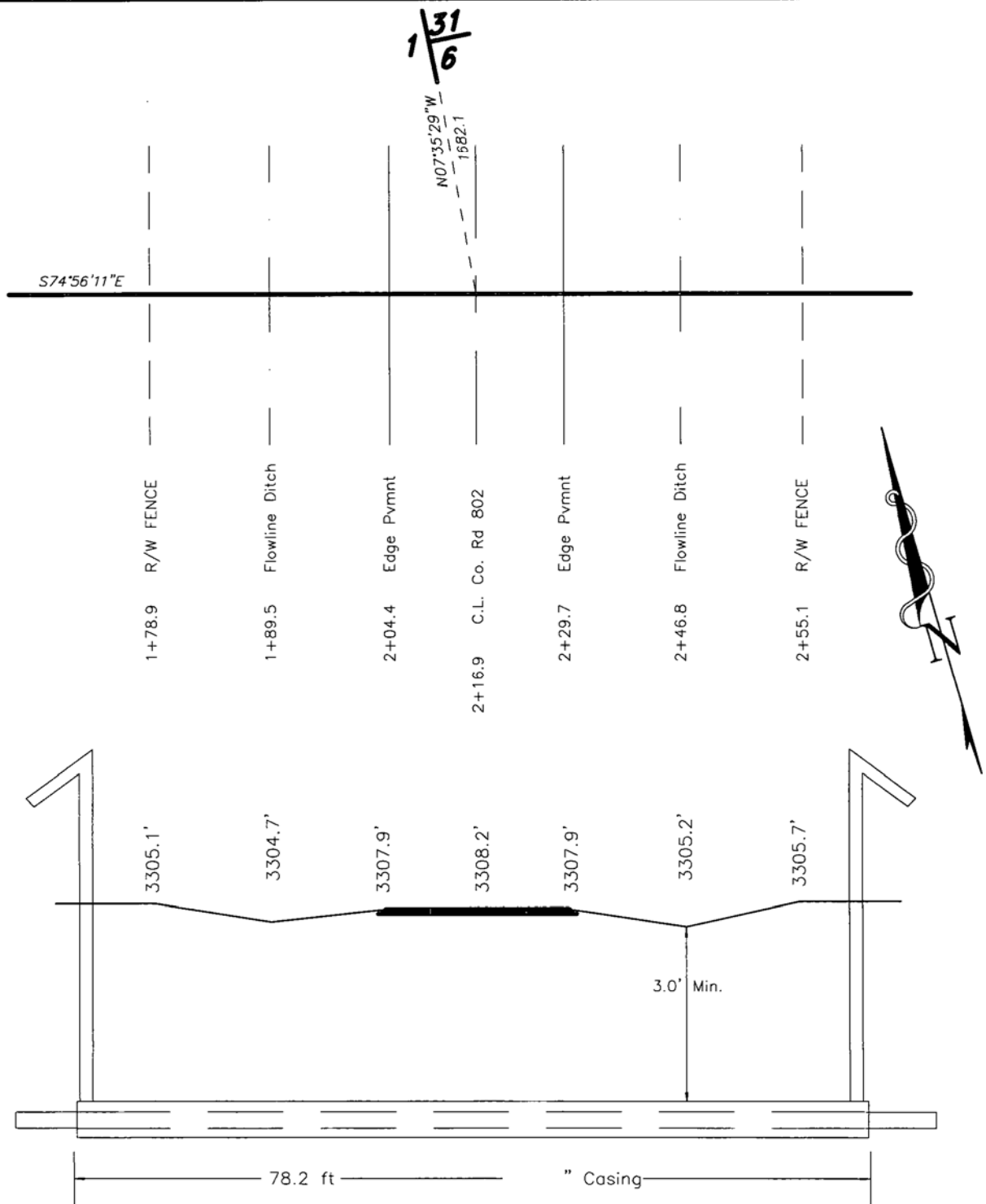

	Carrier Pipe	Casing Pipe	PROPOSED CROSSING OF WIPP ROAD
Contents			BOPCO, L.P.
O.D.			REF: 4" STEEL PIPELINE FOR THE JAMES RANCH UNIT 7&30
I.D.			A proposed road crossing in Section 6, Township 23 South, Range 31 East, N.M.P.M. Eddy County, New Mexico
Material			
W.T.			
Grade			

SECTION 1, TOWNSHIP 23 SOUTH, RANGE 30 EAST, N.M.P.M.,
SECTION 6, TOWNSHIP 23 SOUTH, RANGE 31 EAST, N.M.P.M.,
EDDY COUNTY, NEW MEXICO.

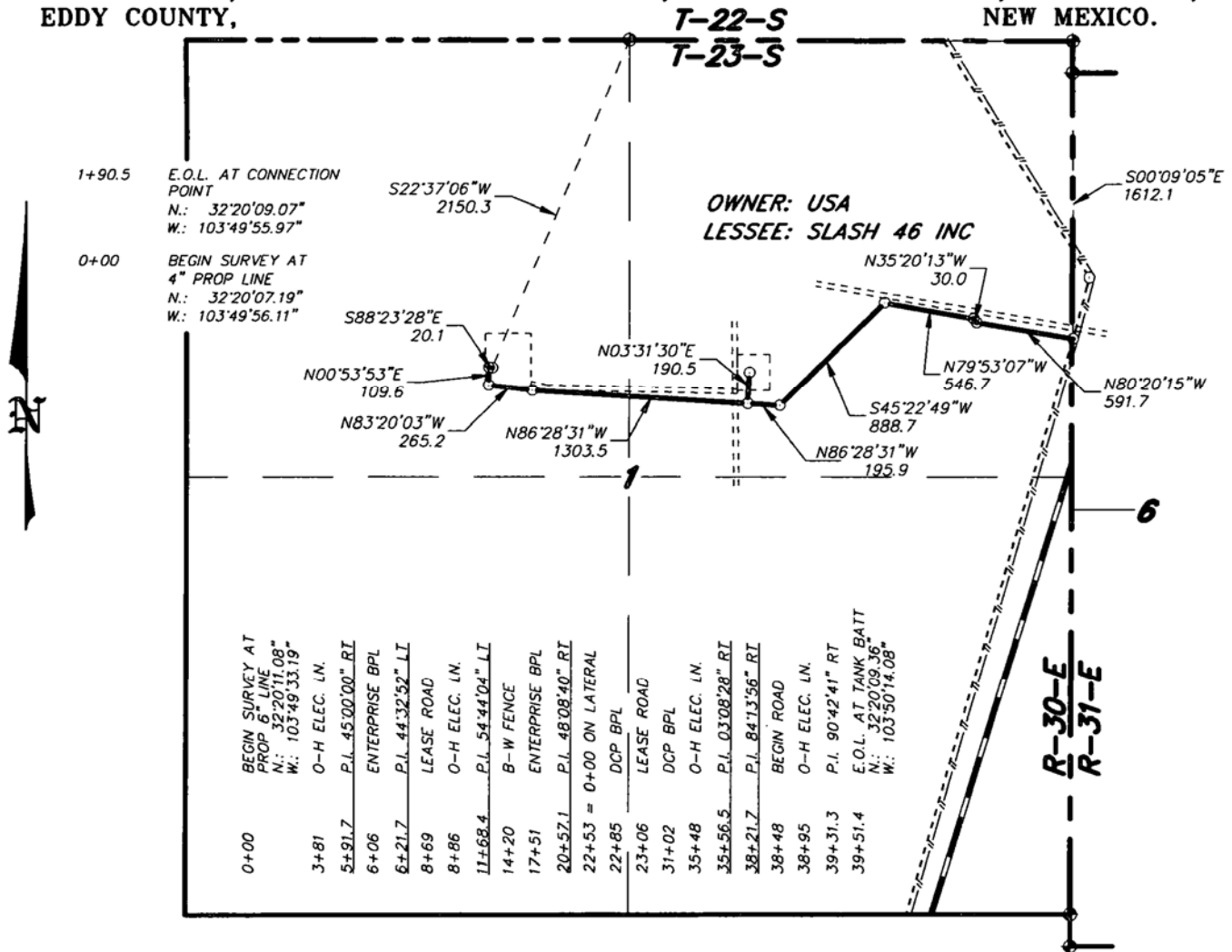

LEGAL DESCRIPTION

A STRIP OF LAND 30.0 FEET WIDE, LOCATED IN SECTION 1, TOWNSHIP 23 SOUTH, RANGE 30 EAST, AND SECTION 6, TOWNSHIP 23 SOUTH, RANGE 31 EAST, N.M.P.M., EDDY COUNTY, NEW MEXICO AND BEING 15.0 FEET LEFT AND RIGHT OF THE ABOVE PLATTED CENTERLINE SURVEY.

SECTION 1 = 4136.3 FEET = 250.68 RODS = 0.77 MILES = 2.84 ACRES

SECTION 6 = 5.6 FEET = 0.34 RODS = 0.01 MILES = 0.01 ACRES

TOTAL = 4141.9 FEET = 251.02 RODS = 0.78 MILES = 2.85 ACRES

I HEREBY CERTIFY THAT THIS PLAN WAS PREPARED FROM FIELD NOTES OF AN ACTUAL SURVEY AND MEETS OR EXCEEDS ALL REQUIREMENTS FOR LAND SURVEYS AS SPECIFIED BY THIS STATE.



GARY L. JONES

No. 7977

No. 5074

BASIN SURVEYS P.O. BOX 1786-HOBBS, NEW MEXICO

W.O. Number: 22750

Drawn By: J. M. SMALL

Date: 05-11-2010

Disk: JMS 22750

Survey Date: 05-18-2010

Sheet 1 of 1 Sheets

1000 0 1000 2000 FEET



BOPCO, L.P.

REF: 4" STEEL PIPELINE FOR THE HUDSON BATTERY

A PIPELINE CROSSING USA LAND IN

SECTION 6, TOWNSHIP 23 SOUTH, RANGE 31 EAST,
SECTION 1, TOWNSHIP 23 SOUTH, RANGE 30 EAST,

N.M.P.M., EDDY COUNTY, NEW MEXICO.

