

DATE IN 2/10/2014	SUSPENSE	ENGINEER	LOGGED IN 2/11/2014	TYPE OLM	APP NO. PMAM140238217
----------------------	----------	----------	------------------------	-------------	--------------------------

ABOVE THIS LINE FOR DIVISION USE ONLY

**NEW MEXICO OIL CONSERVATION DIVISION**  
- Engineering Bureau -  
1220 South St. Francis Drive, Santa Fe, NM 87505



## ADMINISTRATIVE APPLICATION CHECKLIST

THIS CHECKLIST IS MANDATORY FOR ALL ADMINISTRATIVE APPLICATIONS FOR EXCEPTIONS TO DIVISION RULES AND REGULATIONS WHICH REQUIRE PROCESSING AT THE DIVISION LEVEL IN SANTA FE

**Application Acronyms:**

[NSL-Non-Standard Location] [NSP-Non-Standard Proration Unit] [SD-Simultaneous Dedication]  
[DHC-Downhole Commingling] [CTB-Lease Commingling] [PLC-Pool/Lease Commingling]  
[PC-Pool Commingling] [OLS - Off-Lease Storage] [OLM-Off-Lease Measurement]  
[WFX-Waterflood Expansion] [PMX-Pressure Maintenance Expansion]  
[SWD-Salt Water Disposal] [IPI-Injection Pressure Increase]  
[EOR-Qualified Enhanced Oil Recovery Certification] [PPR-Positive Production Response]

- [1] **TYPE OF APPLICATION** - Check Those Which Apply for [A]  
[A] Location - Spacing Unit - Simultaneous Dedication  
☐ NSL ☐ NSP ☐ SD

Check One Only for [B] or [C]

- [B] Commingling - Storage - Measurement  
☐ DHC ☐ CTB ☐ PLC ☐ PC ☐ OLS ☒ OLM

- [C] Injection - Disposal - Pressure Increase - Enhanced Oil Recovery  
☐ WFX ☐ PMX ☐ SWD ☐ IPI ☐ EOR ☐ PPR

- [D] Other: Specify \_\_\_\_\_

- [2] **NOTIFICATION REQUIRED TO:** - Check Those Which Apply, or Does Not Apply  
[A] ☒ Working, Royalty or Overriding Royalty Interest Owners

- [B] ☐ Offset Operators, Leaseholders or Surface Owner

- [C] ☐ Application is One Which Requires Published Legal Notice

- [D] ☒ Notification and/or Concurrent Approval by (BLM) or SLO  
U.S. Bureau of Land Management - Commissioner of Public Lands, State Land Office

- [E] ☒ For all of the above, Proof of Notification or Publication is Attached, and/or,

- [F] ☒ Waivers are Attached

- [3] **SUBMIT ACCURATE AND COMPLETE INFORMATION REQUIRED TO PROCESS THE TYPE OF APPLICATION INDICATED ABOVE.**

- [4] **CERTIFICATION:** I hereby certify that the information submitted with this application for administrative approval is **accurate** and **complete** to the best of my knowledge. I also understand that **no action** will be taken on this application until the required information and notifications are submitted to the Division.

Note: Statement must be completed by an individual with managerial and/or supervisory capacity.

Miriam Morales  
Print or Type Name

Signature

Production Analyst  
Title

2/5/14  
Date

mmorales@yatespetroleum.com  
e-mail Address

- OLM  
- YATES Petroleum  
- 025575  
DATE 10/23/14  
WELL  
- Barbara Federal  
19  
30-015-27165  
POOL  
- N. SEVEN RIVERS  
Glorieta YESO  
97565

District I  
1625 N. French Drive, Hobbs, NM 88240  
District II  
1301 W. Grand Ave, Artesia, NM 88210  
District III  
1000 Rio Brazos Road, Aztec, NM 87410  
District IV  
1220 S. St Francis Dr. Santa Fe, NM  
87505

State of New Mexico  
Energy, Minerals and Natural Resources Department

Form C-107-B  
Revised June 10, 2003

**OIL CONSERVATION DIVISION**  
1220 S. St Francis Drive  
Santa Fe, New Mexico 87505

Submit the original  
application to the Santa Fe  
office with one copy to the  
appropriate District Office.

**APPLICATION FOR SURFACE COMMINGLING (DIVERSE OWNERSHIP)**

OPERATOR NAME: Yates Petroleum Corporation  
OPERATOR ADDRESS: 105 South Fourth St. Artesia, NM 88210  
APPLICATION TYPE:

☐ Pool Commingling ☐ Lease Commingling ☐ Pool and Lease Commingling ☒ Off-Lease Storage and Measurement (Only if not Surface Commingled)

LEASE TYPE: ☐ Fee ☐ State ☒ Federal

Is this an Amendment to existing Order? ☐ Yes ☒ No If "Yes", please include the appropriate Order No. \_\_\_\_\_  
Have the Bureau of Land Management (BLM) and State Land office (SLO) been notified in writing of the proposed commingling  
☒ Yes ☐ No

**(A) POOL COMMINGLING**

Please attach sheets with the following information

(1) Pool Names and Codes	Gravities / BTU of Non-Commingled Production	Calculated Gravities / BTU of Commingled Production		Calculated Value of Commingled Production	Volumes

- (2) Are any wells producing at top allowables? ☐ Yes ☐ No  
(3) Has all interest owners been notified by certified mail of the proposed commingling? ☐ Yes ☐ No.  
(4) Measurement type: ☐ Metering ☐ Other (Specify)  
(5) Will commingling decrease the value of production? ☐ Yes ☐ No If "yes", describe why commingling should be approved

**(B) LEASE COMMINGLING**

Please attach sheets with the following information

- (1) Pool Name and Code.  
(2) Is all production from same source of supply? ☐ Yes ☐ No  
(3) Has all interest owners been notified by certified mail of the proposed commingling? ☐ Yes ☐ No  
(4) Measurement type: ☐ Metering ☐ Other (Specify)

**(C) POOL and LEASE COMMINGLING**

Please attach sheets with the following information

- (1) Complete Sections A and E.

**(D) OFF-LEASE STORAGE and MEASUREMENT**

Please attached sheets with the following information

- (1) Is all production from same source of supply? ☒ Yes ☐ No  
(2) Include proof of notice to all interest owners.

**(E) ADDITIONAL INFORMATION (for all application types)**

Please attach sheets with the following information

- (1) A schematic diagram of facility, including legal location.  
(2) A plat with lease boundaries showing all well and facility locations. Include lease numbers if Federal or State lands are involved.  
(3) Lease Names, Lease and Well Numbers, and API Numbers.

I hereby certify that the information above is true and complete to the best of my knowledge and belief.

SIGNATURE: Miriam Morales TITLE: Production Analyst DATE: 2/5/14

TYPE OR PRINT NAME Miriam Morales TELEPHONE NO.: (575) 748-1471

E-MAIL ADDRESS: mmorales@yatespetroleum.com

UNITED STATES  
DEPARTMENT OF THE INTERIOR  
BUREAU OF LAND MANAGEMENTFORM APPROVED  
OMB NO. 1004-0135  
Expires: July 31, 2010**SUNDRY NOTICES AND REPORTS ON WELLS**  
*Do not use this form for proposals to drill or to re-enter an abandoned well. Use form 3160-3 (APD) for such proposals.*5. Lease Serial No.  
NMNM1372

6. If Indian, Allottee or Tribe Name

7. If Unit or CA/Agreement, Name and/or No.

**SUBMIT IN TRIPLICATE - Other instructions on reverse side.**

1. Type of Well

☒ Oil Well ☐ Gas Well ☐ Other8. Well Name and No.  
BARBARA FEDERAL 19

2. Name of Operator

YATES PETROLEUM CORPORATION

Contact: MIRIAM MORALES

E-Mail: mmorales@yatespetroleum.com

9. API Well No.  
30-015-27165

3a. Address

105 SOUTH FOURTH  
ARTESIA, NM 88210

3b. Phone No. (include area code)

Ph: 575-748-4200

10. Field and Pool, or Exploratory  
N SEVEN RIVERS; GLORI-YESO

4. Location of Well (Footage, Sec., T., R., M., or Survey Description)

Sec 17 T19S R25E NENW 660FNL 1980FWL

11. County or Parish, and State

EDDY COUNTY, NM

**12. CHECK APPROPRIATE BOX(ES) TO INDICATE NATURE OF NOTICE, REPORT, OR OTHER DATA**

TYPE OF SUBMISSION	TYPE OF ACTION			
<input checked="" type="checkbox"/> Notice of Intent	<input type="checkbox"/> Acidize	<input type="checkbox"/> Deepen	<input type="checkbox"/> Production (Start/Resume)	<input type="checkbox"/> Water Shut-Off
<input type="checkbox"/> Subsequent Report	<input type="checkbox"/> Alter Casing	<input type="checkbox"/> Fracture Treat	<input type="checkbox"/> Reclamation	<input type="checkbox"/> Well Integrity
<input type="checkbox"/> Final Abandonment Notice	<input type="checkbox"/> Casing Repair	<input type="checkbox"/> New Construction	<input type="checkbox"/> Recomplete	<input checked="" type="checkbox"/> Other
	<input type="checkbox"/> Change Plans	<input type="checkbox"/> Plug and Abandon	<input type="checkbox"/> Temporarily Abandon	Off-Lease Measuremen t
	<input type="checkbox"/> Convert to Injection	<input type="checkbox"/> Plug Back	<input type="checkbox"/> Water Disposal	

13. Describe Proposed or Completed Operation (clearly state all pertinent details, including estimated starting date of any proposed work and approximate duration thereof. If the proposal is to deepen directionally or recompleat horizontally, give subsurface locations and measured and true vertical depths of all pertinent markers and zones. Attach the Bond under which the work will be performed or provide the Bond No. on file with BLM/BIA. Required subsequent reports shall be filed within 30 days following completion of the involved operations. If the operation results in a multiple completion or recompleat in a new interval, a Form 3160-4 shall be filed once testing has been completed. Final Abandonment Notices shall be filed only after all requirements, including reclamation, have been completed, and the operator has determined that the site is ready for final inspection.)

Yates Petroleum respectfully requests approval to off lease measure, sale and store production for the Barbara Federal #19.

The production will be measured and sold at the Roy AET tank battery facilities located at SWSW, Sec. 8-T19S-R25E. Please see site facility diagram and other documentation attach.

All owners are being notified, see attached documentation.

Oil measurement

Tanks will be isolated and no surface commingling will take place.

Gas measurement

14. I hereby certify that the foregoing is true and correct.

**Electronic Submission #234619 verified by the BLM Well Information System  
For YATES PETROLEUM CORPORATION, sent to the Carlsbad**

Name (Printed/Typed) MIRIAM MORALES

Title PRODUCTION ANALYST

Signature (Electronic Submission)

Date 02/05/2014

**THIS SPACE FOR FEDERAL OR STATE OFFICE USE**

Approved By

Title

Date

Conditions of approval, if any, are attached. Approval of this notice does not warrant or certify that the applicant holds legal or equitable title to those rights in the subject lease which would entitle the applicant to conduct operations thereon.

Office

Title 18 U.S.C. Section 1001 and Title 43 U.S.C. Section 1212, make it a crime for any person knowingly and willfully to make to any department or agency of the United States any false, fictitious or fraudulent statements or representations as to any matter within its jurisdiction.

**\*\* OPERATOR-SUBMITTED \*\* OPERATOR-SUBMITTED \*\* OPERATOR-SUBMITTED \*\***

**Additional data for EC transaction #234619 that would not fit on the form**

**32. Additional remarks, continued**

The well will have its own meter and no surface commingling will take place.

All equipment is located on Fee land and waiver to access property will be given to BLM as well as gate combinations.

By utilizing the existing facilities the off lease measurement of production is in the interest of conservation, the reduction of environmental impact area, and will not reduce royalty or improper measurement of production.

No royalty rate of values will be affected.

We understand that the request approval will not constitute the granting of any right-of-way or construction rights not granted by the lease instrument. And, we will submit within 30 days an application for right-of-way approval to the BLM's Realty Section in your office if we have not already done so.

District I  
1625 N. French Dr., Hobbs, NM 88240  
Phone: (575) 393-6161 Fax: (575) 393-0720  
District II  
811 S. First St., Artesia, NM 88210  
Phone: (575) 748-1283 Fax: (575) 748-9720  
District III  
1000 Rio Brazos Road, Aztec, NM 87410  
Phone: (505) 334-6178 Fax: (505) 334-6170  
District IV  
1220 S. St. Francis Dr., Santa Fe, NM 87505  
Phone: (505) 476-3460 Fax: (505) 476-3462

State of New Mexico  
Energy, Minerals & Natural Resources Department  
OIL CONSERVATION DIVISION  
1220 South St. Francis Dr.  
Santa Fe, NM 87505

Form C-102  
Revised August 1, 2011  
Submit one copy to appropriate  
District Office

☐ AMENDED REPORT

WELL LOCATION AND ACREAGE DEDICATION PLAT

<sup>1</sup> API Number 30-015-27165		<sup>2</sup> Pool Code 97565		<sup>3</sup> Pool Name N. Seven Rivers; Glorieta-Yeso	
<sup>4</sup> Property Code		<sup>5</sup> Property Name Barbara Federal			<sup>6</sup> Well Number 19
<sup>7</sup> OGRID No. 025575		<sup>8</sup> Operator Name Yates Petroleum Corporation			<sup>9</sup> Elevation 3572'GL

<sup>10</sup> Surface Location

UL or lot no.	Section	Township	Range	Lot Idn	Feet from the	North/South line	Feet from the	East/West line	County
C	17	19S	25E		660	North	1980	West	Eddy

<sup>11</sup> Bottom Hole Location If Different From Surface

UL or lot no.	Section	Township	Range	Lot Idn	Feet from the	North/South line	Feet from the	East/West line	County

<sup>12</sup> Dedicated Acres 40	<sup>13</sup> Joint or Infill	<sup>14</sup> Consolidation Code	<sup>15</sup> Order No.
-------------------------------------	-------------------------------	----------------------------------	-------------------------

No allowable will be assigned to this completion until all interests have been consolidated or a non-standard unit has been approved by the division.

<sup>16</sup>	<sup>17</sup> OPERATOR CERTIFICATION I hereby certify that the information contained herein is true and complete to the best of my knowledge and belief, and that this organization either owns a working interest or unleased mineral interest in the land including the proposed bottom hole location or has a right to drill this well at this location pursuant to a contract with an owner of such a mineral or working interest, or to a voluntary pooling agreement or a compulsory pooling order heretofore entered by the division.  Signature _____ Date September 11, 2013 Tina Huerta Printed Name tina.h@yatespetroleum.com E-mail Address	
	<sup>18</sup> SURVEYOR CERTIFICATION I hereby certify that the well location shown on this plat was plotted from field notes of actual surveys made by me or under my supervision, and that the same is true and correct to the best of my belief. Date of Survey _____ Signature and Seal of Professional Surveyor: _____ Certificate Number _____	
	RECEIVED SEP 12 2013 NMOCD ARTESIA	

OU 10/7/13 CS



105 South 4<sup>th</sup> Street \* Artesia, NM 88210  
(575)-748-1471

-Michael Farmer Foreman  
-January, 2014

## ROY AET BATTERY

710' FSL & 710' FWL \* Sec8 – T19S R25E \* Unit M  
Eddy County, NM  
API- 3001526297

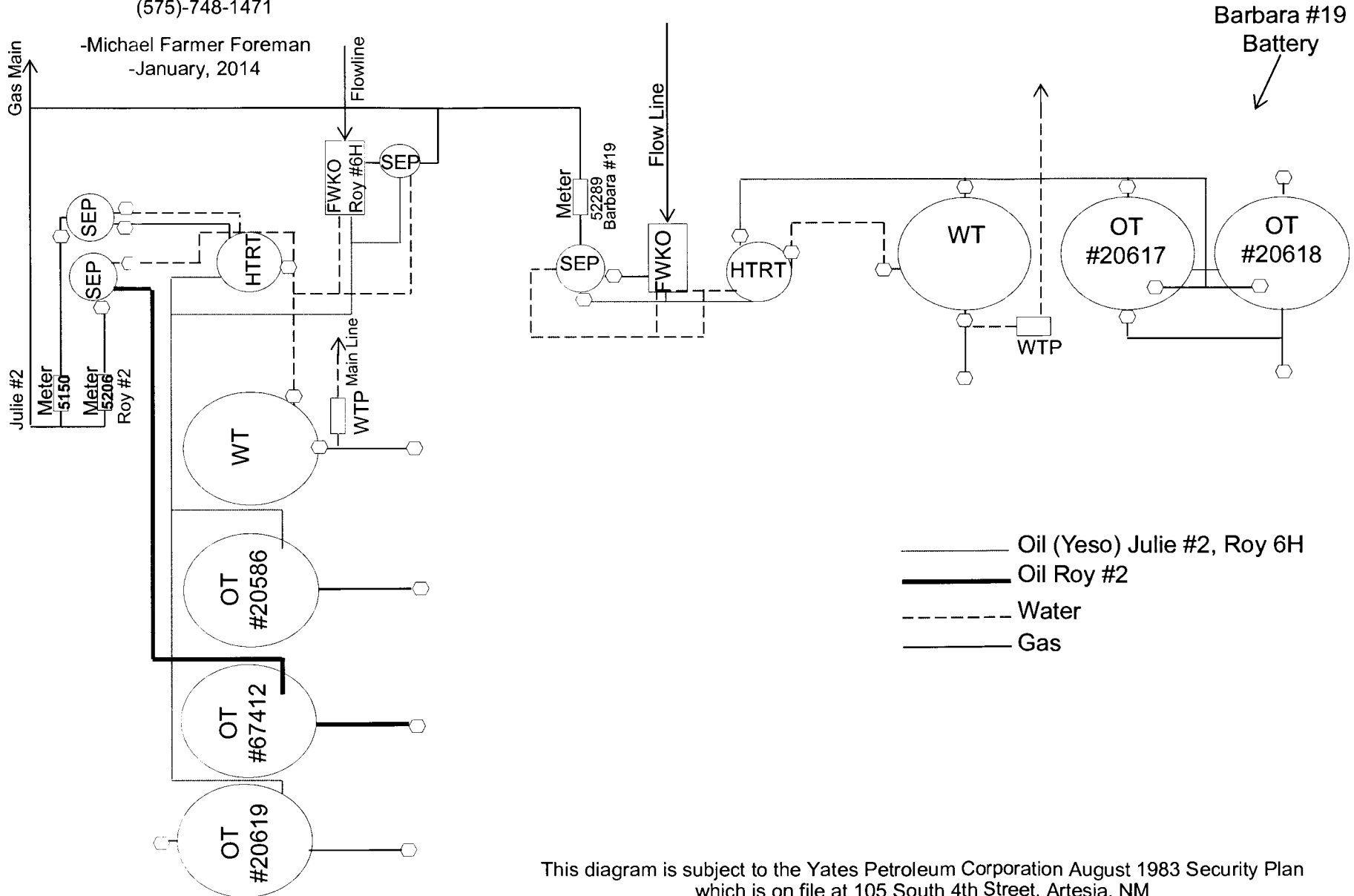

This diagram is subject to the Yates Petroleum Corporation August 1983 Security Plan  
which is on file at 105 South 4th Street, Artesia, NM



105 SOUTH FOURTH (575) 748-1471  
ARTESIA, NEW MEXICO 88210



## LEGEND

- OIL WELL PROPOSED
- GAS WELL
- OIL WELL
- GPS ROADS

FEDERAL MINERALS

NM STATE

US BUREAU OF  
LAND MANAGEMENT

DRAWN BY: JAH

DATE DRAWN: 07-05-13

COUNTY: EDDY

STATE: NEW MEXICO

SHEET NUMBER: 1 OF 1

SCALE: 1" = 1/16 MILE

THIS MAP HAS BEEN CAREFULLY  
COMPILED AND PRINTED BY YATES  
PETROLEUM CORPORATION FROM  
AVAILABLE INFORMATION. YATES  
PETROLEUM CORPORATION DOES NOT  
GUARANTEE THE ACCURACY OF THIS  
MAP OR INFORMATION DELINEATED  
THEREON.  
NOR DOES YATES PETROLEUM  
CORPORATION ASSUME  
RESPONSIBILITY FOR ANY RELIANCE  
THEREON. RECIPIENT AGREES NOT TO  
COPY, DISTRIBUTE OR DIGITIZE THIS  
MAP WITHOUT EXPRESS CONSENT  
FROM YATES PETROLEUM  
CORPORATION OR ITS AFFILIATES.

TITLE:

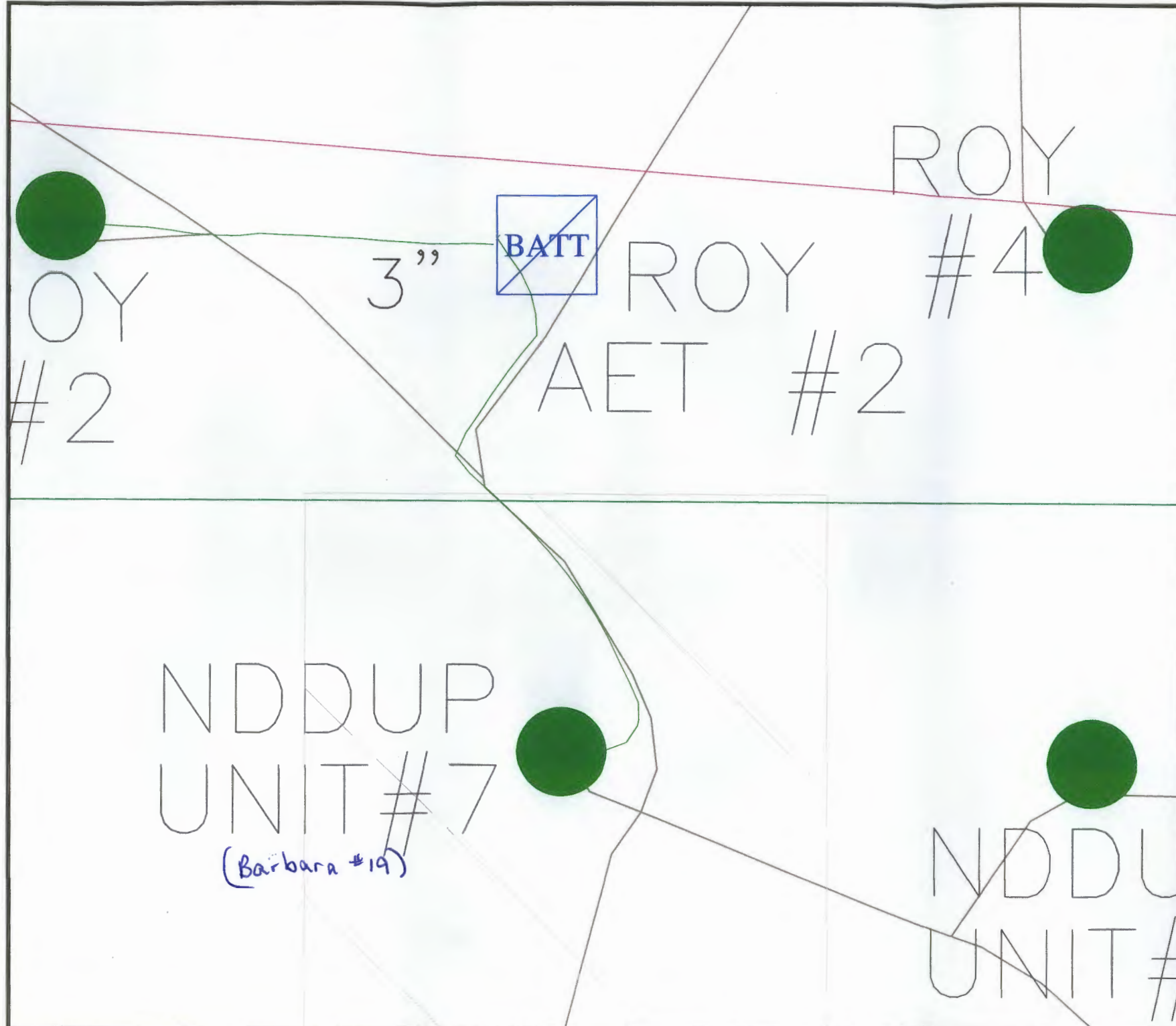

MARTIN YATES, III  
1912-1985

FRANK W. YATES  
1936-1986

S.P. YATES  
1914-2008



105 SOUTH FOURTH STREET  
ARTESIA, NEW MEXICO 88210-2118

TELEPHONE (575) 748-1471

www.yatespetroleum.com

JOHN A. YATES  
CHAIRMAN EMERITUS

JOHN A. YATES JR.  
CHAIRMAN OF THE BOARD  
PRESIDENT

JOHN D. PERINI  
EXECUTIVE VICE PRESIDENT  
CHIEF FINANCIAL OFFICER

JAMES S. BROWN  
CHIEF OPERATING OFFICER

RE: Off Lease Measurement  
Barbara Federal #19  
Eddy County, New Mexico

Dear Interest Owner,

Yates Petroleum is notifying you of an application to off lease measure production from the Barbara Federal #19.

The production will be measured and sold at the Roy AET tank battery facilities located at SWSW, Sec. 8-T19S-25E.

**Oil measurement**

Tanks will be isolated and no surface commingling will take place.

**Gas Measurement**

The well will have its own meter and no surface commingle will take place.

All equipment is located on Fee land and waiver to access property will be given to BLM as well as gate combinations.

By utilizing the existing facilities the off lease measurement of production is in the interest of conservation, the reduction of environmental impact area, and will not reduce royalty or improper measurement of production.

We understand that the request approval will not constitute the granting of any right-of-way or construction rights not granted by the lease instrument. And, we will submit within 30 days an application for right-of-way approval to the BLM's Realty Section in your office if we have not already done so.

If you should have any questions, please call me at (575) 748-4200 (direct line)

Sincerely,

Miriam Morales  
Production Analyst

I hereby approve this application

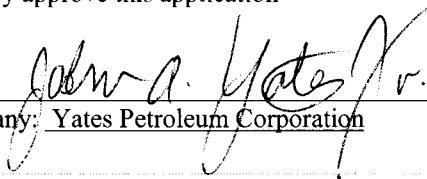
  
Company: Yates Petroleum Corporation

KATHY H. PORTER  
SECRETARY

DENNIS G. KINSEY  
TREASURER



MARTIN YATES, III  
1912-1985

FRANK W. YATES  
1936-1986

S.P. YATES  
1914-2008



105 SOUTH FOURTH STREET  
ARTESIA, NEW MEXICO 88210-2118

TELEPHONE (575) 748-1471

www.yatespetroleum.com

JOHN A. YATES  
CHAIRMAN EMERITUS

JOHN A. YATES JR.  
CHAIRMAN OF THE BOARD  
PRESIDENT

JOHN D. PERINI  
EXECUTIVE VICE PRESIDENT  
CHIEF FINANCIAL OFFICER

JAMES S. BROWN  
CHIEF OPERATING OFFICER

RE: Off Lease Measurement  
Barbara Federal #19  
Eddy County, New Mexico

Dear Interest Owner,

Yates Petroleum is notifying you of an application to off lease measure production from the Barbara Federal #19.

The production will be measured and sold at the Roy AET tank battery facilities located at SWSW, Sec. 8-T19S-25E.

**Oil measurement**

Tanks will be isolated and no surface commingling will take place.

**Gas Measurement**

The well will have its own meter and no surface commingle will take place.

All equipment is located on Fee land and waiver to access property will be given to BLM as well as gate combinations.

By utilizing the existing facilities the off lease measurement of production is in the interest of conservation, the reduction of environmental impact area, and will not reduce royalty or improper measurement of production.

We understand that the request approval will not constitute the granting of any right-of-way or construction rights not granted by the lease instrument. And, we will submit within 30 days an application for right-of-way approval to the BLM's Realty Section in your office if we have not already done so.

If you should have any questions, please call me at (575) 748-4200 (direct line)

Sincerely,

Miriam Morales  
Production Analyst

I hereby approve this application

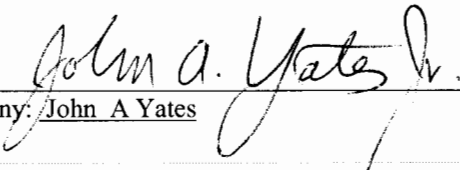
  
Company: John A Yates

KATHY H. PORTER  
SECRETARY

DENNIS G. KINSEY  
TREASURER

MARTIN YATES, III  
1912-1985

FRANK W. YATES  
1936-1986

S.P. YATES  
1914-2008



105 SOUTH FOURTH STREET  
ARTESIA, NEW MEXICO 88210-2118

TELEPHONE (575) 748-1471

www.yatespetroleum.com

JOHN A. YATES  
CHAIRMAN EMERITUS

JOHN A. YATES JR.  
CHAIRMAN OF THE BOARD  
PRESIDENT

JOHN D. PERINI  
EXECUTIVE VICE PRESIDENT  
CHIEF FINANCIAL OFFICER

JAMES S. BROWN  
CHIEF OPERATING OFFICER

RE: Off Lease Measurement  
Barbara Federal #19  
Eddy County, New Mexico

Dear Interest Owner,

Yates Petroleum is notifying you of an application to off lease measure production from the Barbara Federal #19.

The production will be measured and sold at the Roy AET tank battery facilities located at SWSW, Sec. 8-T19S-25E.

**Oil measurement**

Tanks will be isolated and no surface commingling will take place.

**Gas Measurement**

The well will have its own meter and no surface commingle will take place.

All equipment is located on Fee land and waiver to access property will be given to BLM as well as gate combinations.

By utilizing the existing facilities the off lease measurement of production is in the interest of conservation, the reduction of environmental impact area, and will not reduce royalty or improper measurement of production.

We understand that the request approval will not constitute the granting of any right-of-way or construction rights not granted by the lease instrument. And, we will submit within 30 days an application for right-of-way approval to the BLM's Realty Section in your office if we have not already done so.

If you should have any questions, please call me at (575) 748-4200 (direct line)

Sincerely,

Miriam Morales  
Production Analyst

I hereby approve this application

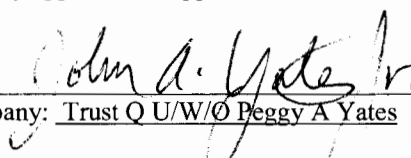
  
Company: Trust Q U/W/O Peggy A Yates

KATHY H. PORTER  
SECRETARY

DENNIS G. KINSEY  
TREASURER

MARTIN YATES, III  
1912-1985

FRANK W. YATES  
1936-1986

S.P. YATES  
1914-2008



105 SOUTH FOURTH STREET  
ARTESIA, NEW MEXICO 88210-2118

TELEPHONE (575) 748-1471

www.yatespetroleum.com

JOHN A. YATES  
CHAIRMAN EMERITUS

JOHN A. YATES JR.  
CHAIRMAN OF THE BOARD  
PRESIDENT

JOHN D. PERINI  
EXECUTIVE VICE PRESIDENT  
CHIEF FINANCIAL OFFICER

JAMES S. BROWN  
CHIEF OPERATING OFFICER

RE: Off Lease Measurement  
Barbara Federal #19  
Eddy County, New Mexico

Dear Interest Owner,

Yates Petroleum is notifying you of an application to off lease measure production from the Barbara Federal #19.

The production will be measured and sold at the Roy AET tank battery facilities located at SWSW, Sec. 8-T19S-25E.

**Oil measurement**

Tanks will be isolated and no surface commingling will take place.

**Gas Measurement**

The well will have its own meter and no surface commingle will take place.

All equipment is located on Fee land and waiver to access property will be given to BLM as well as gate combinations.

By utilizing the existing facilities the off lease measurement of production is in the interest of conservation, the reduction of environmental impact area, and will not reduce royalty or improper measurement of production.

We understand that the request approval will not constitute the granting of any right-of-way or construction rights not granted by the lease instrument. And, we will submit within 30 days an application for right-of-way approval to the BLM's Realty Section in your office if we have not already done so.

If you should have any questions, please call me at (575) 748-4200 (direct line)

Sincerely,

Miriam Morales  
Production Analyst

I hereby approve this application

Company: Sharbro Energy, LLC

KATHY H. PORTER  
SECRETARY

DENNIS G. KINSEY  
TREASURER

MARTIN YATES, III  
1912-1985

FRANK W. YATES  
1936-1986

S.P. YATES  
1914-2008



105 SOUTH FOURTH STREET  
ARTESIA, NEW MEXICO 88210-2118

TELEPHONE (575) 748-1471

[www.yatespetroleum.com](http://www.yatespetroleum.com)

JOHN A. YATES  
CHAIRMAN EMERITUS

JOHN A. YATES JR.  
CHAIRMAN OF THE BOARD  
PRESIDENT

JOHN D. PERINI  
EXECUTIVE VICE PRESIDENT  
CHIEF FINANCIAL OFFICER

JAMES S. BROWN  
CHIEF OPERATING OFFICER

February 5, 2014

RE: Off Lease Measurement  
Barbara Federal #19  
Eddy County, New Mexico

Dear Interest Owner,

Yates Petroleum is requesting approval from the Bureau of Land Management and Oil Conservation Division to off lease measure production from the Barbara Federal #19.

The production will be measured and sold at the Roy AET tank battery facilities located at SWSW, Sec. 8-T19S-25E.

**Oil measurement**

Tanks will be isolated and no surface commingling will take place.

**Gas Measurement**

The well will have its own meter and no surface commingle will take place.

All equipment is located on Fee land and waiver to access property will be given to BLM as well as gate combinations.

By utilizing the existing facilities the off lease measurement of production is in the interest of conservation, the reduction of environmental impact area, and will not reduce royalty or improper measurement of production.

We understand that the request approval will not constitute the granting of any right-of-way or construction rights not granted by the lease instrument. And, we will submit within 30 days an application for right-of-way approval to the BLM's Realty Section in your office if we have not already done so.

Any objections must be filed in writing with the Oil Conservation Division in Santa Fe within 20 days from the date the division received the application. Application will be sent in conjunction with notification to owners.

If you should have any questions, please call me at (575) 748-4200 (direct line)

Sincerely,

Miriam Morales  
Production Analyst

KATHY H. PORTER  
SECRETARY

DENNIS G. KINSEY  
TREASURER



YATES BUILDING - 105 SOUTH FOURTH STREET  
ARTESIA, NEW MEXICO 88210

ADDRESS SERVICE REQUESTED

**CERTIFIED MAIL™**

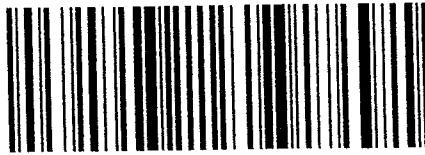

7012 3460 0001 7460 0665

7012 3460 0001 7460 0665

Sent To  
Street, Apt. No.  
or PO Box No.  
City, State, ZIP  
PS Form 3800, August 2006

YATES INDUSTRIES LLC  
P O BOX 1091  
ARTESIA NM 88211-1091

See Reverse for Instructions

Postage  
Certified Fee  
Return Receipt Fee  
(Endorsement Required)  
Restricted Delivery Fee  
(Endorsement Required)  
Total Postage & Fees

\$

Postmark  
Here

**U.S. Postal Service™ RECEIPT**  
**CERTIFIED MAIL™**  
(Domestic Mail Only: No Insurance Coverage Provided)  
For delivery information visit our website at [www.usps.com](http://www.usps.com)

*Barbara P. O'Neil*

YATES INDUSTRIES LLC  
P O BOX 1091  
ARTESIA NM 88211-1091

PLACE STICKER AT TOP OF ENVELOPE TO THE RIGHT  
OF THE RETURN ADDRESS, FOLD AT DOTTED LINE

**SENDER: COMPLETE THIS SECTION**

- Complete items 1, 2, and 3. Also complete item 4 if Restricted Delivery is desired.
- Print your name and address on the reverse so that we can return the card to you.
- Attach this card to the back of the mailpiece, or on the front if space permits.

1. Article Addressed to:

YATES INDUSTRIES LLC  
P O BOX 1091  
ARTESIA NM 88211-1091

2. Article Number  
(Transfer from st

7012 3460 0001 7460 0665

PS Form 3811, February 2004

Domestic Return Receipt

**COMPLETE THIS SECTION ON DELIVERY**

A. Signature

**X**

☐ Agent

☐ Addressee

B. Received by (Printed Name)

C. Date of Delivery

D. Is delivery address different from item 1? ☐ Yes

If YES, enter delivery address below: ☐ No

3. Service Type

☒ Certified Mail

☐ Express Mail

☐ Registered

☐ Return Receipt for Merchandise

☐ Insured Mail

☐ C.O.D.

4. Restricted Delivery? (Extra Fee)

☐ Yes

102595-02-M-1540



YATES BUILDING - 105 SOUTH FOURTH STREET  
ARTESIA, NEW MEXICO 88210

ADDRESS SERVICE REQUESTED

CERTIFIED MAIL™



7012 3460 0001 7460 0672  
7012 3460 0001 7460 0672

Sent To  
Street, Apt.  
or PO Box  
City, State  
PS Form 3800, August 2006

OXY Y-1 COMPANY  
P O BOX 841803  
DALLAS TX 75284-1803

See Reverse for Instructions

Postage \$  
Certified Fee  
Return Receipt Fee  
(Endorsement Required)  
Restricted Delivery Fee  
(Endorsement Required)  
Total Postage & Fees \$

Postmark  
Here

U.S. Postal Service™  
CERTIFIED MAIL™ RECEIPT  
(Domestic Mail Only; No Insurance Coverage Provided)  
For delivery information visit our website at www.usps.com®

*Delivered*

OXY Y-1 COMPANY  
P O BOX 841803  
DALLAS TX 75284-1803

PLACE STICKER AT TOP OF ENVELOPE TO THE RIGHT  
OF THE RETURN ADDRESS, FOLD AT DOTTED LINE

SENDER: COMPLETE THIS SECTION

- Complete items 1, 2, and 3. Also complete item 4 if Restricted Delivery is desired.
- Print your name and address on the reverse so that we can return the card to you.
- Attach this card to the back of the mailpiece, or on the front if space permits.

1. Article Addressed to:

OXY Y-1 COMPANY  
P O BOX 841803  
DALLAS TX 75284-1803

COMPLETE THIS SECTION ON DELIVERY

A. Signature

X

☐ Agent

☐ Addressee

B. Received by (Printed Name)

C. Date of Delivery

D. Is delivery address different from item 1? ☐ Yes

If YES, enter delivery address below: ☐ No

3. Service Type

☒ Certified Mail

☐ Express Mail

☐ Registered

☐ Return Receipt for Merchandise

☐ Insured Mail

☐ C.O.D.

4. Restricted Delivery? (Extra Fee)

☐ Yes

2. Article Number  
(Transfer from sender)

7012 3460 0001 7460 0672