

ABOVE THIS LINE FOR DIVISION USE ONLY

NEW MEXICO OIL CONSERVATION DIVISION
 - Engineering Bureau -
 1220 South St. Francis Drive, Santa Fe, NM 87505



ADMINISTRATIVE APPLICATION CHECKLIST

THIS CHECKLIST IS MANDATORY FOR ALL ADMINISTRATIVE APPLICATIONS FOR EXCEPTIONS TO DIVISION RULES AND REGULATIONS WHICH REQUIRE PROCESSING AT THE DIVISION LEVEL IN SANTA FE

Application Acronyms:

- [NSL-Non-Standard Location] [NSP-Non-Standard Proration Unit] [SD-Simultaneous Dedication]
 [DHC-Downhole Commingling] [CTB-Lease Commingling] [PLC-Pool/Lease Commingling]
 [PC-Pool Commingling] [OLS - Off-Lease Storage] [OLM-Off-Lease Measurement]
 [WFX-Waterflood Expansion] [PMX-Pressure Maintenance Expansion]
 [SWD-Salt Water Disposal] [IPI-Injection Pressure Increase]
 [EOR-Qualified Enhanced Oil Recovery Certification] [PPR-Positive Production Response]

- [1] **TYPE OF APPLICATION** - Check Those Which Apply for [A]
 [A] Location - Spacing Unit - Simultaneous Dedication
 NSL NSP SD
 Check One Only for [B] or [C]
 [B] Commingling - Storage - Measurement
 DHC CTB PLC PC OLS OLM
 [C] Injection - Disposal - Pressure Increase - Enhanced Oil Recovery
 WFX PMX SWD IPI EOR PPR
 [D] Other: Specify _____
- [2] **NOTIFICATION REQUIRED TO:** - Check Those Which Apply, or Does Not Apply
 [A] Working, Royalty or Overriding Royalty Interest Owners
 [B] Offset Operators, Leaseholders or Surface Owner
 [C] Application is One Which Requires Published Legal Notice
 [D] Notification and/or Concurrent Approval by **BLM** or **SLO**
U.S. Bureau of Land Management - Commissioner of Public Lands, State Land Office
 [E] For all of the above, Proof of Notification or Publication is Attached, and/or,
 [F] Waivers are Attached

- PLL
 - BOPCO LP
 260737
 wells
 - Attachment A
 Pool
 - Nash Draw,
 Delaware NB of
 Adlon's Ave
 47545
 - POKER LAKES
 Delaware, Northwest
 96046
 - POKER LAKES
 Delaware, Southwest
 96047

[3] **SUBMIT ACCURATE AND COMPLETE INFORMATION REQUIRED TO PROCESS THE TYPE OF APPLICATION INDICATED ABOVE.**

[4] **CERTIFICATION:** I hereby certify that the information submitted with this application for administrative approval is **accurate and complete** to the best of my knowledge. I also understand that **no action** will be taken on this application until the required information and notifications are submitted to the Division.

Note: Statement must be completed by an individual with managerial and/or supervisory capacity.

Tracie J Cherry
 Print or Type Name

Tracie J Cherry
 Signature

Sr. Regulatory Analyst
 Title

05-30-14
 Date

tjcherry@basspet.com
 e-mail Address

GENERAL OFFICES - FORT WORTH, TEXAS

BOPCO, L.P.

P.O. Box 2760
Midland, Tx 79702
(432) 683-2277
(432) 687-0329 (fax)

RECEIVED
MAY 29 2014
A 9:49

May 29, 2014

JMAN 415 07

Oil Conservation Division
Engineering Bureau
1220 South St. Francis Drive
Santa Fe, NM 87505

Re: Application to Surface Commingle
Poker Lake Unit 261 Battery
21-24S-30E
Various Pools
Eddy County, NM

Gentlemen:

BOPCO, L.P. respectfully requests permission to surface commingle and off lease measure and sell oil production at the referenced common tank battery. The follow attachments are enclosed:

- Form C-107-C ✓
- Copy of Interest Owner Notification Letter
- List of Working, Royalty and Over-riding Royalty Owners Notified
- Well list with well name, API, well location, pool and daily production
- Worksheet of API gravity
- Worksheet showing cumulative production and last 6 months production reported
- Map with well locations and lease numbers
- Map of Poker Lake Unit (area of wells outlined)

Notice of Intent to surface commingle has been sent to the Bureau of Land Management this date via sundry notice.

A copy of this application will be submitted to the New Mexico State Land Office

If you have any questions or need additional information, please call me at 432/683-2277.

Sincerely,



Tracie J Cherry
Sr. Regulatory Analyst

Enclosures

District I
1625 N. French Drive, Hobbs, NM 88240
District II
811 S. First St., Artesia, NM 88210
District III
1000 Rio Brazos Road, Aztec, NM 87410
District IV
1220 S. St Francis Dr. Santa Fe, NM
87505

State of New Mexico
Energy, Minerals and Natural Resources Department

Form C-107-B
Revised August 1, 2011

OIL CONSERVATION DIVISION
1220 S. St Francis Drive
Santa Fe, New Mexico 87505

Submit the original application to the Santa Fe office with one copy to the appropriate District Office.

APPLICATION FOR SURFACE COMMINGLING (DIVERSE OWNERSHIP)

OPERATOR NAME: BOPCO, LP

OPERATOR ADDRESS: P O Box 2760

APPLICATION TYPE:

Pool Commingling Lease Commingling Pool and Lease Commingling Off-Lease Storage and Measurement (Only if not Surface Commingled)

LEASE TYPE: Fee State Federal

Is this an Amendment to existing Order? Yes No If "Yes", please include the appropriate Order No. _____
Have the Bureau of Land Management (BLM) and State Land office (SLO) been notified in writing of the proposed commingling
 Yes No

(A) POOL COMMINGLING
Please attach sheets with the following information

(1) Pool Names and Codes	Gravities / BTU of Non-Commingled Production	Calculated Gravities / BTU of Commingled Production	Calculated Value of Commingled Production	Volumes
Dog Town Draw; Delaware	See Attached List			
Nash Draw; Del/BS (Av Snd)				
Poker Lake; Delaware, NW				
Poker Lake; Delaware, SW				

- (2) Are any wells producing at top allowables? Yes No
 (3) Has all interest owners been notified by certified mail of the proposed commingling? Yes No.
 (4) Measurement type: Metering Other (Specify) Well Test
 (5) Will commingling decrease the value of production? Yes No If "yes", describe why commingling should be approved

(B) LEASE COMMINGLING
Please attach sheets with the following information

- (1) Pool Name and Code.
 (2) Is all production from same source of supply? Yes No
 (3) Has all interest owners been notified by certified mail of the proposed commingling? Yes No
 (4) Measurement type: Metering Other (Specify)

(C) POOL and LEASE COMMINGLING
Please attach sheets with the following information

- (1) Complete Sections A and E.

(D) OFF-LEASE STORAGE and MEASUREMENT
Please attached sheets with the following information

- (1) Is all production from same source of supply? Yes No
 (2) Include proof of notice to all interest owners.

(E) ADDITIONAL INFORMATION (for all application types)
Please attach sheets with the following information

- (1) A schematic diagram of facility, including legal location.
 (2) A plat with lease boundaries showing all well and facility locations. Include lease numbers if Federal or State lands are involved.
 (3) Lease Names, Lease and Well Numbers, and API Numbers.

I hereby certify that the information above is true and complete to the best of my knowledge and belief.

SIGNATURE: *Tracie J Cherry* TITLE: Sr. Regulatory Analyst DATE: 05/30/14

TYPE OR PRINT NAME Tracie J Cherry TELEPHONE NO.: (432)683-2277

E-MAIL ADDRESS: tjcherry@basspet.com

X 7379

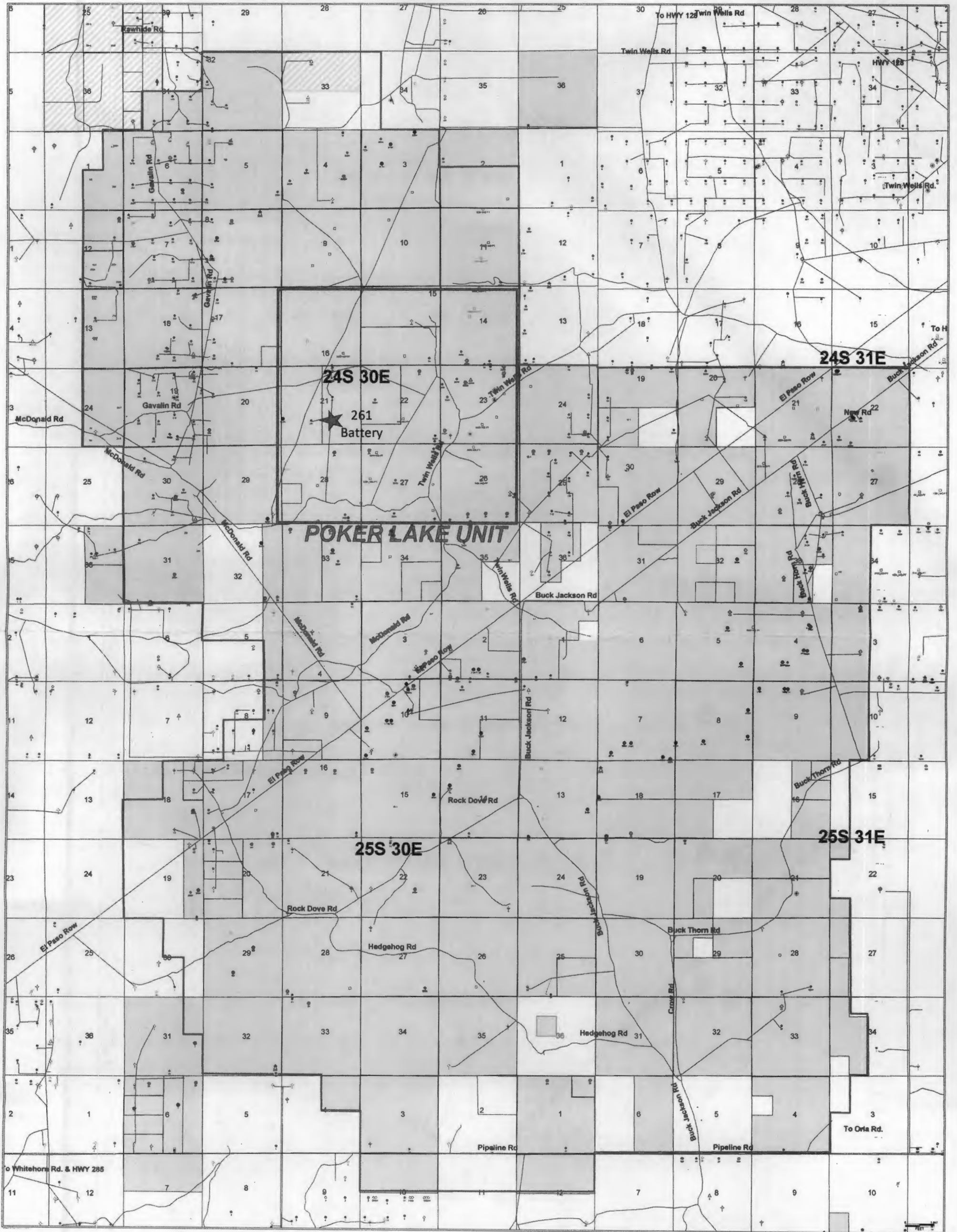

24S 30E

261
Battery

POKER LAKE UNIT

25S 30E

24S 31E

25S 31E

Whitehorn Rd. & HWY 285

To Orta Rd.

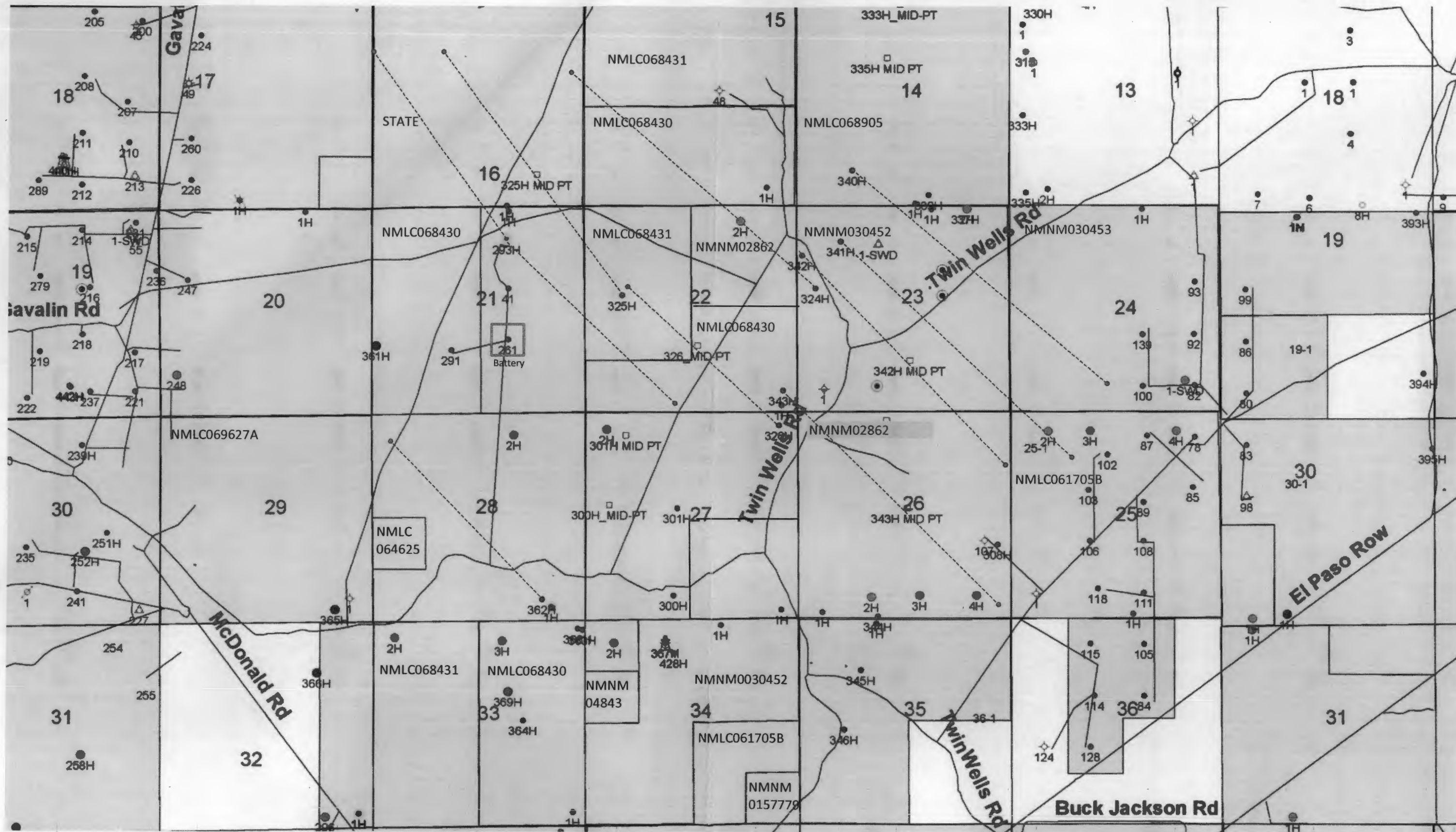

Not to Scale

NEW MEXICO OIL CONSERVATION COMMISSION
WELL LOCATION AND ACREAGE DEDICATION PLAT

Form O-10
Supersedes O-10a
Effective 1-1-65

All distances must be from the outer boundaries of the Section

PERRY R. BASS			POKER LAKE UNIT		41
Section	Township	Range	County		
G	21	24 SOUTH	30 EAST EDDY		
Annual Production Location of Well:					
1980	feet from line	NORTH	1980	feet from line	EAST
Ground Level Elev.	Producing Formation		Well Name		Estimated Acreage
3350 est.	Delaware		Wildcat		320 40

- Outline the acreage dedicated to the subject well by colored pencil or hachure marks on the plat below.
- If more than one lease is dedicated to the well, outline each and identify the ownership thereof (both as to working interest and royalty).
- If more than one lease of different ownership is dedicated to the well, have the interests of all owners been consolidated by communitization, unitization, force-pooling, etc?

Yes No If answer is "yes," type of consolidation _____

If answer is "no," list the owners and tract descriptions which have actually been consolidated. (Use reverse side of this form if necessary.) _____

No allowable will be assigned to the well until all interests have been consolidated (by communitization, unitization, forced-pooling, or otherwise) or until a non-standard unit, eliminating such interests, has been approved by the Commission.

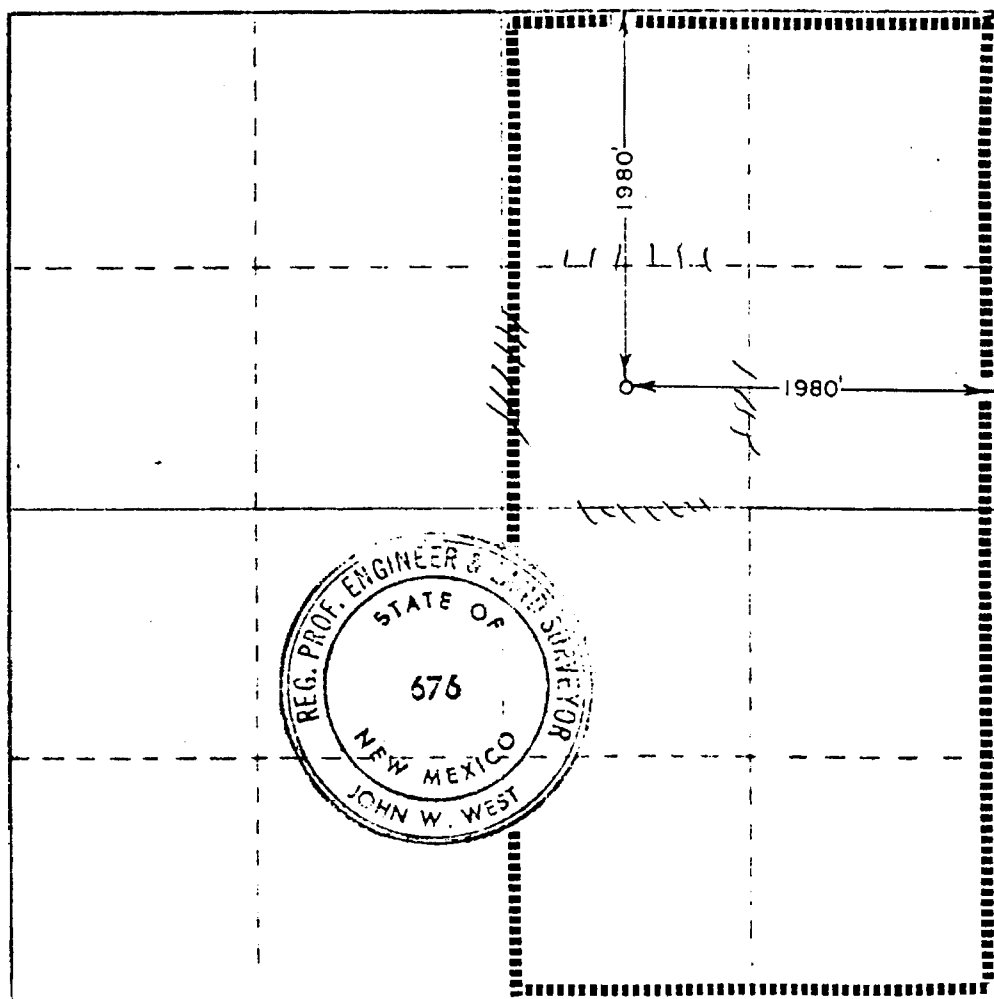

CERTIFICATION

I hereby certify that the information contained herein is true and complete to the best of my knowledge and belief.

Jack Larson
Division Engineer

PERRY R. BASS

August 8, 1973

RECEIVED
AUG-9 1973
U.S. GEOLOGICAL SURVEY
ARTESIA, N.M.

Date Surveyed
JULY 19, 1973

John W. West

DISTRICT I
1625 N. French Dr., Hobbs, NM 88240

DISTRICT II
811 South First, Artesia, NM 88210

DISTRICT III
1000 Rio Brazos Rd., Aztec, NM 87410

DISTRICT IV
2040 South Pacheco, Santa Fe, NM 87505

State of New Mexico
Energy, Minerals and Natural Resources Department

Form C-102
Revised March 17, 1999

Submit to Appropriate District Office
State Lease - 4 Copies
Fee Lease - 3 Copies

OIL CONSERVATION DIVISION

2040 South Pacheco
Santa Fe, New Mexico, 87504-2088

AMENDED REPORT

WELL LOCATION AND ACREAGE DEDICATION PLAT

API Number 30-015-34877	Pool Code 47545	Pool Name Nash Draw - Delaware, BS, Avalon, Sd
Property Code 001796	Property Name POKER LAKE UNIT	Well Number 261
OGRID No. 001801	Operator Name BASS ENTERPRISES PRODUCTION COMPANY	Elevation 3314'

Surface Location

UL or lot No.	Section	Township	Range	Lot Idn	Feet from the	North/South line	Feet from the	East/West line	County
J	21	24-S	30-E		1980	SOUTH	1880	EAST	EDDY

Bottom Hole Location If Different From Surface

UL or lot No.	Section	Township	Range	Lot Idn	Feet from the	North/South line	Feet from the	East/West line	County

Dedicated Acres 40	Joint or Infill N	Consolidation Code	Order No.
-----------------------	----------------------	--------------------	-----------

NO ALLOWABLE WILL BE ASSIGNED TO THIS COMPLETION UNTIL ALL INTERESTS HAVE BEEN CONSOLIDATED OR A NON-STANDARD UNIT HAS BEEN APPROVED BY THE DIVISION

	<p>OPERATOR CERTIFICATION</p> <p>I hereby certify the the information contained herein is true and complete to the best of my knowledge and belief.</p> <p><i>William R. Dannels</i> Signature</p> <p>W.R. DANNELS Printed Name</p> <p>DIVISION DRILLING SUPT. Title</p> <p>3-17-06 Date</p>
	<p>SURVEYOR CERTIFICATION</p> <p>I hereby certify that the well location shown on this plat was plotted from field notes of actual surveys made by me or under my supervision and that the same is true and correct to the best of my belief.</p>
	<p>JANUARY 19 2006 Date Surveyed GARY L JONES</p> <p>Signature & Seal Professional Surveyor</p> <p>Professional Surveyor No. 6074</p> <p>Certificate No. 7977</p> <p>BASIN SURVEYS</p>

DISTRICT I
1635 N. French Dr., Hobbs, NM 88240

DISTRICT II
1301 W. Grand Avenue, Artesia, NM 88210

DISTRICT III
1000 Rio Brazos Rd., Artesia, NM 87410

DISTRICT IV
1220 St. Francis Dr., Santa Fe, NM 87506

State of New Mexico
Energy, Minerals and Natural Resources Department

Form C-102
Revised October 12, 2005

Submit to Appropriate District Office
State Lease - 4 Copies
Fee Lease - 3 Copies

OIL CONSERVATION DIVISION
1220 South St. Francis Dr.
Santa Fe, New Mexico 87505

AMENDED REPORT

WELL LOCATION AND ACREAGE DEDICATION PLAT

API Number 30-015-35546	Pool Code 47545	Pool Name Nash Draw (Delaware, Bone Spring Avalon Sand)
Property Code 001796	Property Name POKER LAKE UNIT	Well Number 291
OCRD No. 001801	Operator Name BEPCO, L.P.	Elevation 3289'

Surface Location

UL or lot No.	Section	Township	Range	Lot Idn	Feet from the	North/South line	Feet from the	East/West line	County
K	21	24 S	30 E		1650	SOUTH	1980	WEST	EDDY

Bottom Hole Location If Different From Surface

UL or lot No.	Section	Township	Range	Lot Idn	Feet from the	North/South line	Feet from the	East/West line	County

Dedicated Acres 40	Joint or Infill N	Consolidation Code	Order No.
-----------------------	----------------------	--------------------	-----------

NO ALLOWABLE WILL BE ASSIGNED TO THIS COMPLETION UNTIL ALL INTERESTS HAVE BEEN CONSOLIDATED OR A NON-STANDARD UNIT HAS BEEN APPROVED BY THE DIVISION

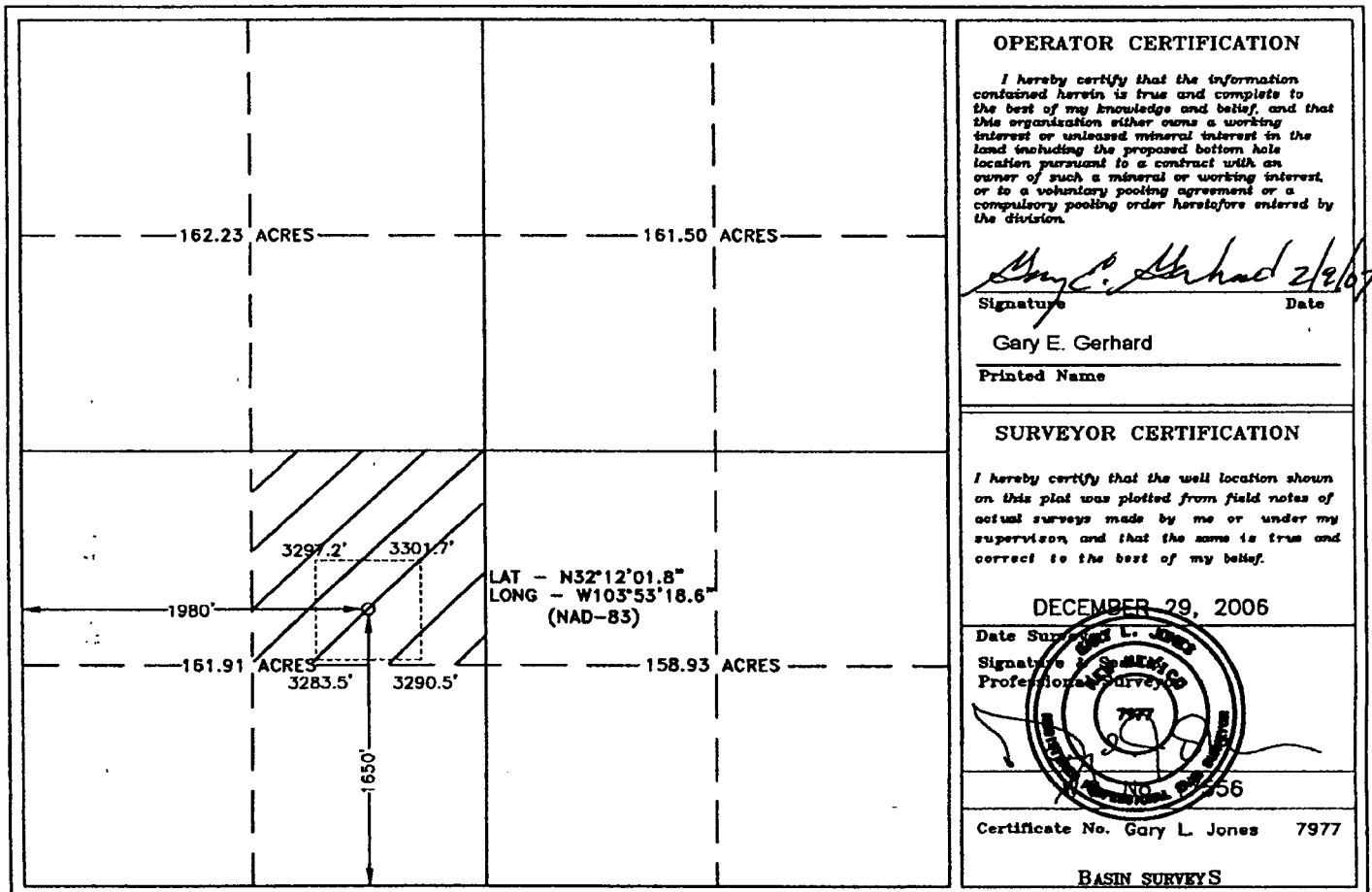

OPERATOR CERTIFICATION

I hereby certify that the information contained herein is true and complete to the best of my knowledge and belief, and that this organization either owns a working interest or unleased mineral interest in the land including the proposed bottom hole location pursuant to a contract with an owner of such a mineral or working interest, or to a voluntary pooling agreement or a compulsory pooling order heretofore entered by the division.

Gary E. Gerhard 2/2/06
Signature Date

Gary E. Gerhard
Printed Name

SURVEYOR CERTIFICATION

I hereby certify that the well location shown on this plat was plotted from field notes of actual surveys made by me or under my supervision and that the same is true and correct to the best of my belief.

DECEMBER 29, 2006

Date Surveyed
Signature
Professional Surveyor

Gary L. Jones
Professional Surveyor
7977

Certificate No. Gary L. Jones 7977

BASIN SURVEYS

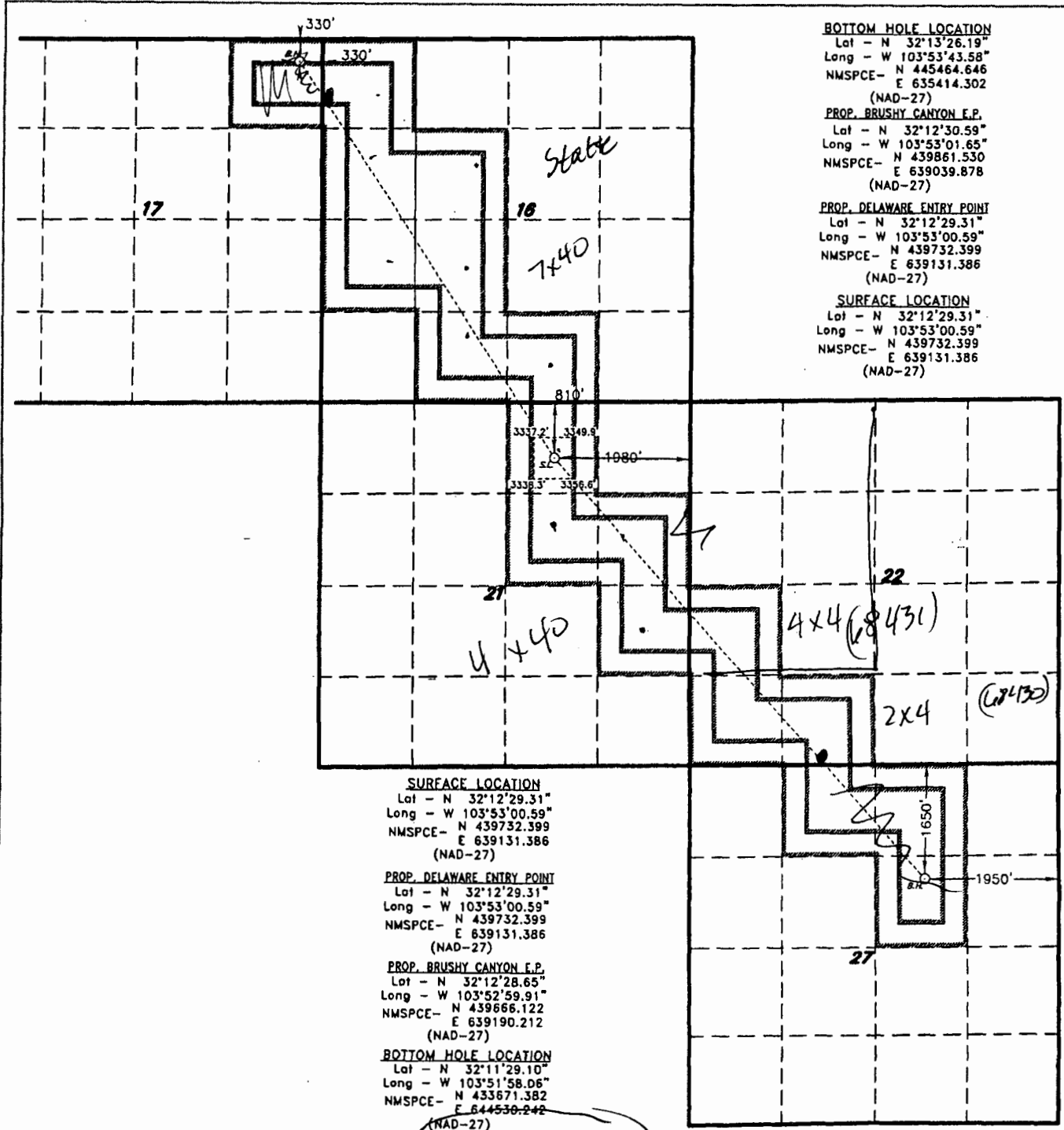

BOTTOM HOLE LOCATION
 Lat - N 32°13'26.19"
 Long - W 103°53'43.58"
 NMSPCE- N 445464.646
 E 635414.302
 (NAD-27)

PROP. BRUSHY CANYON F.P.
 Lat - N 32°12'30.59"
 Long - W 103°53'01.65"
 NMSPCE- N 439861.530
 E 639039.878
 (NAD-27)

PROP. DELAWARE ENTRY POINT
 Lat - N 32°12'29.31"
 Long - W 103°53'00.59"
 NMSPCE- N 439732.399
 E 639131.386
 (NAD-27)

SURFACE LOCATION
 Lat - N 32°12'29.31"
 Long - W 103°53'00.59"
 NMSPCE- N 439732.399
 E 639131.386
 (NAD-27)

SURFACE LOCATION
 Lat - N 32°12'29.31"
 Long - W 103°53'00.59"
 NMSPCE- N 439732.399
 E 639131.386
 (NAD-27)

PROP. DELAWARE ENTRY POINT
 Lat - N 32°12'29.31"
 Long - W 103°53'00.59"
 NMSPCE- N 439732.399
 E 639131.386
 (NAD-27)

PROP. BRUSHY CANYON F.P.
 Lat - N 32°12'28.65"
 Long - W 103°52'59.91"
 NMSPCE- N 439666.122
 E 639190.212
 (NAD-27)

BOTTOM HOLE LOCATION
 Lat - N 32°11'29.10"
 Long - W 103°51'58.06"
 NMSPCE- N 433671.382
 E 644530.242
 (NAD-27)

POKER LAKE UNIT 293 1H&2H
 Section 21, Township 24 South, Range 30 East,
 N.M.P.M., Eddy County, New Mexico.

basin
 focused on excellence
 in the oilfield

P.O. Box 1786
 1120 N. West County Rd.
 Hobbs, New Mexico 88241
 (575) 393-7316 - Office
 (575) 392-2206 - Fax
 basinsurveys.com

W.O. Number: JMS 17758C
 Scale: 1" = 2000'

BOPCO, L.P.

DISTRICT I
1926 N. French Dr., Hobbs, NM 88240

DISTRICT II
1391 W. Grand Avenue, Artesia, NM 88210

DISTRICT III
1000 Rio Brazos Rd., Axtree, NM 87410

DISTRICT IV
1820 St. Francis Dr., Santa Fe, NM 87505

State of New Mexico
Energy, Minerals and Natural Resources Department

Completion

Form C-102
Revised October 12, 2005

Submit to Appropriate District Office
State Lease - 4 Copies
Fee Lease - 3 Copies

OIL CONSERVATION DIVISION
1220 South St. Francis Dr.
Santa Fe, New Mexico 87505

AMENDED REPORT

WELL LOCATION AND ACREAGE DEDICATION PLAT

Lateral #1

API Number 30-015-38112	Pool Code 47545	Pool Name Nash Draw Dela, BS, (Avalon Sd)
Property Code 306402	Property Name POKER LAKE UNIT 293	Well Number 293 1H
OGRID No. 260737	Operator Name BOPCO, L.P.	Elevation 3343'

Surface Location

UL or lot No.	Section	Township	Range	Lot Ida	Feet from the	North/South line	Feet from the	East/West line	County
B	21	24 S	30 E		810	NORTH	1980	EAST	EDDY

Bottom Hole Location If Different From Surface

UL or lot No.	Section	Township	Range	Lot Ida	Feet from the	North/South line	Feet from the	East/West line	County
N	22	24 S	30 E		65	SOUTH	1946	WEST	EDDY

Dedicated Acres	Joint or Infill	Consolidation Code	Order No.
280			

NO ALLOWABLE WILL BE ASSIGNED TO THIS COMPLETION UNTIL ALL INTERESTS HAVE BEEN CONSOLIDATED OR A NON-STANDARD UNIT HAS BEEN APPROVED BY THE DIVISION

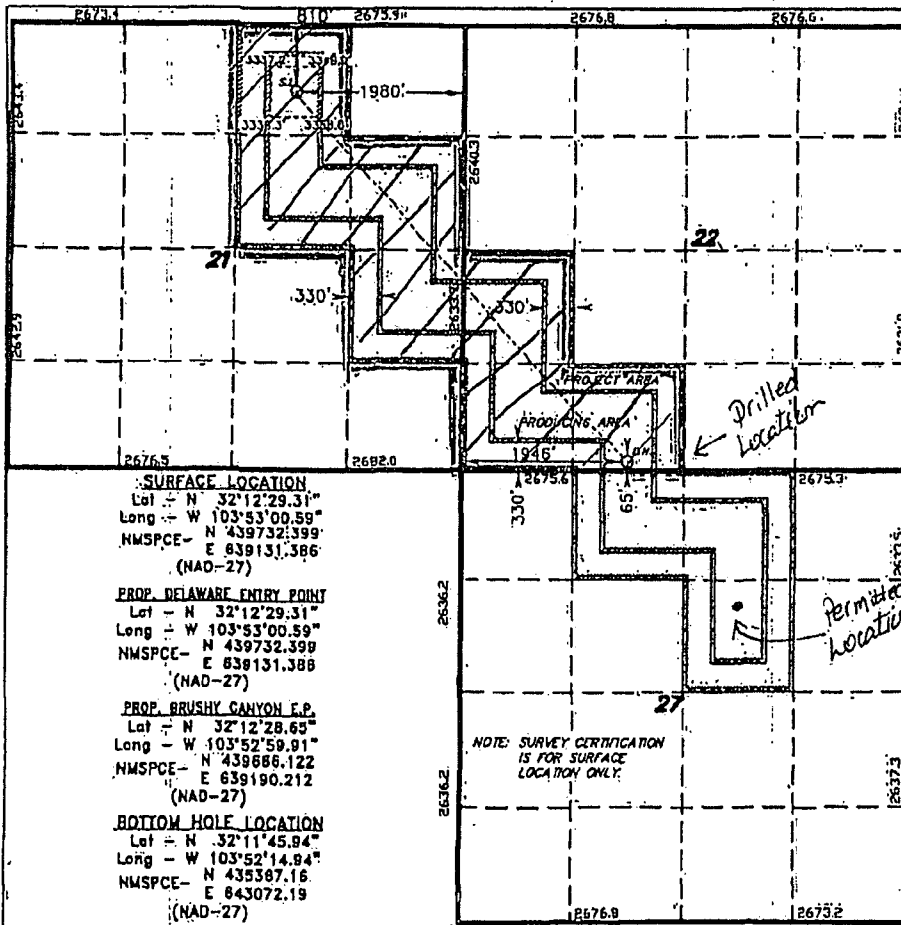

OPERATOR CERTIFICATION

I hereby certify that the information contained herein is true and complete to the best of my knowledge and belief, and that this organization either owns a working interest or unleased mineral interest in the land including the proposed bottom hole location pursuant to a contract with an owner of such a mineral or working interest, or to a voluntary pooling agreement or a compulsory pooling order heretofore entered by the division.

Sandra J. Belt 5-3
Signature Date

Sandra J. Belt
Printed Name
sjbelt@bass.net.com

SURVEYOR CERTIFICATION

I hereby certify that the well location shown on this plat was plotted from field notes of actual surveys made by me or under my supervision and that the same is true and correct to the best of my belief.

JUL 11 2009
Date Surveyed
Signature
Professional Surveyor
W/O

Certificate No. Gary L. Jones 7877

Completion

DISTRICT I
1680 N. French Dr., Hobbs, NM 88240
DISTRICT II
1301 V. Grand Avenue, Artesia, NM 88210
DISTRICT III
1000 Rio Brazos Rd., Artesia, NM 87410
DISTRICT IV
1820 St. Francis Dr., Santa Fe, NM 87505

State of New Mexico
Energy, Minerals and Natural Resources Department

Form C-102
Revised October 12, 2000

Submit to Appropriate District Office
State Lease - 4 Copies
Fee Lease - 3 Copies

OIL CONSERVATION DIVISION
1220 South St. Francis Dr.
Santa Fe, New Mexico 87505

AMENDED REPORT

WELL LOCATION AND ACREAGE DEDICATION PLAT

Lateral 2

API Number 30-015-38112	Pool Code 47545	Pool Name Nash Draw Dela; BS (Avalon Sd)
Property Code 306402	Property Name POKER LAKE UNIT 293	Well Number 293 1 H
OCRD No. 260737	Operator Name BOPCO, L.P.	Elevation 3343'

Surface Location

UL or lot No.	Section	Township	Range	Lot Idn	Feet from the	North/South line	Feet from the	East/West line	County
B	21	24 S	30 E		810	NORTH	1980	EAST	EDDY

Bottom Hole Location If Different From Surface

UL or lot No.	Section	Township	Range	Lot Idn	Feet from the	North/South line	Feet from the	East/West line	County
D	16	24 S	30 E		944	NORTH	52	WEST	EDDY

Dedicated Acres 280	Joint or Infill	Consolidation Code	Order No.
------------------------	-----------------	--------------------	-----------

NO ALLOWABLE WILL BE ASSIGNED TO THIS COMPLETION UNTIL ALL INTERESTS HAVE BEEN CONSOLIDATED OR A NON-STANDARD UNIT HAS BEEN APPROVED BY THE DIVISION

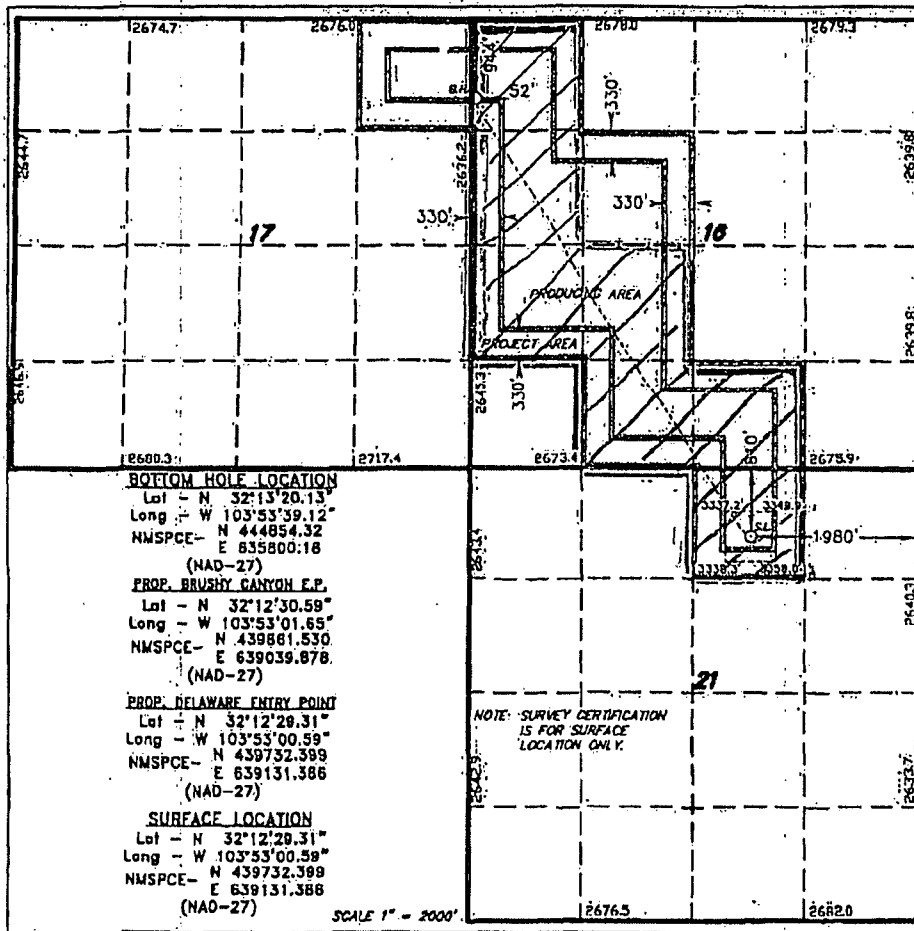

OPERATOR CERTIFICATION

I hereby certify that the information contained herein is true and complete to the best of my knowledge and belief, and that this organization either owns a working interest, or retained mineral interest in the land including the proposed bottom hole location pursuant to a contract with an owner of such a mineral or working interest, or to a voluntary pooling agreement, or to a compulsory pooling order heretofore entered by this division.

Sandra J. Belt 5
Signature Date

Sandra J. Belt
Printed Name
sjbelte@basspet.com

SURVEYOR CERTIFICATION

I hereby certify that the well location shown on this plat was plotted from field notes of actual surveys made by me or under my supervision and that the same is true and correct to the best of my belief.

JULY 2000
Date Surveyed
Signature of Gary L. Jones
Professional Surveyor
W.O. Jones

Certificate No. Gary L. Jones. 7977

DISTRICT I
1625 N. French Dr., Hobbs, NM 88240
Phone: (505) 536-8181 Fax: (505) 365-0780

DISTRICT II
611 E. First St., Artesia, NM 88210
Phone: (505) 748-1283 Fax: (505) 748-0720

DISTRICT III
1000 Rio Brazos Rd., Aztec, NM 87410
Phone: (505) 354-6176 Fax: (505) 354-6170

DISTRICT IV
1220 E. St. Francis Dr., Santa Fe, NM 87506
Phone: (505) 478-3400 Fax: (505) 478-3402

State of New Mexico
Energy, Minerals and Natural Resources Department

Form C-102
Revised August 1, 2011
Submit one copy to appropriate District Office

OIL CONSERVATION DIVISION
1220 South St. Francis Dr.
Santa Fe, New Mexico 87505

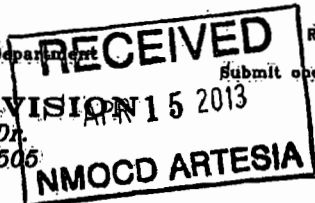

WELL LOCATION AND ACREAGE DEDICATION PLAT

C-AMENDED REPORT

API Number 30-015-40685	Pool Code	Pool Name Nash Draw; Del/BS (Av Snd)
Property Code 306402	Property Name POKER LAKE UNIT	Well Number 324H
OGRID No. 260737	Operator Name BOPCO, L.P.	Elevation 3434'

Surface Location

UL or lot No.	Section	Township	Range	Lot Idn	Feet from the	North/South line	Feet from the	East/West line	County
E	23	24 S	30 E		2120	NORTH	480	WEST	EDDY

Bottom Hole Location If Different From Surface:

UL or lot No.	Section	Township	Range	Lot Idn	Feet from the	North/South line	Feet from the	East/West line	County
H	16	24 S	30 E		1590	NORTH	3	EAST	EDDY

Dedicated Acreage	Joint or Infill	Consolidation Code	Order No.
400			

NO ALLOWABLE WILL BE ASSIGNED TO THIS COMPLETION UNTIL ALL INTERESTS HAVE BEEN CONSOLIDATED OR A NON-STANDARD UNIT HAS BEEN APPROVED BY THE DIVISION

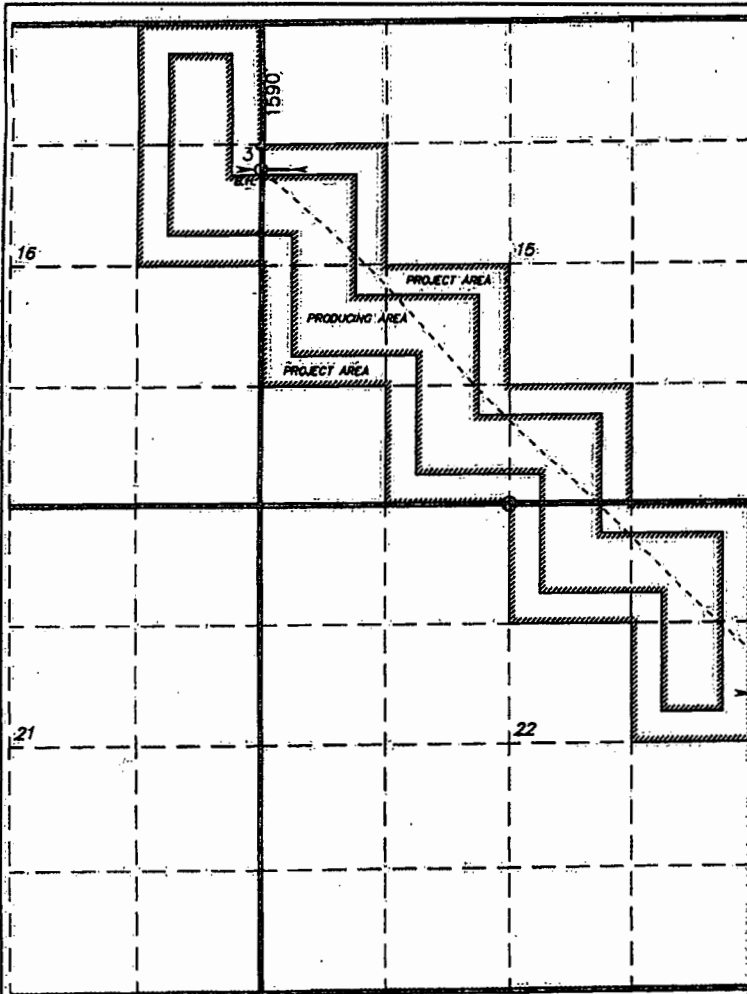

BOTTOM HOLE LOCATION:
Lat - N 32°13'13.8"
Long - W 105°52'37.6"
NMSPC - N 444238.8
E 641085.5
(NAD=27)

SURFACE LOCATION
DELAWARE PENETRATION PT.
Lat - N 32°12'16.78"
Long - W 105°51'28.71"
NMSPC - N 438500.070
E 646945.121
(NAD=27)

OPERATOR CERTIFICATION

I hereby certify that the information contained herein is true and complete to the best of my knowledge and belief, and that this organization either owns a working interest or unleased mineral interest in the land including the proposed bottom hole location or has a right to drill this well at this location pursuant to a contract with an owner of such a mineral or working interest, or to a voluntary pooling agreement or a compulsory pooling order heretofore entered by the division.

Signature: *Tracie J Cherry* Date: _____

Printed Name: Tracie J Cherry
tjcherry@basspet.com
Email Address:

SURVEYOR CERTIFICATION

I hereby certify that the well location shown on this plat was plotted from field notes of actual surveys made by me or under my supervision and that the same is true and correct to the best of my belief.

Date Surveyed: _____
Signature & Seal of Professional Surveyor

Certificate No. Gary L. Jones 7977

BASIN SURVEYS 26658

DISTRICT I
1025 N. French Dr., Hobbs, NM 88240

DISTRICT II
1501 W. Grand Avenue, Artesia, NM 88210

DISTRICT III
1000 Rio Brazos Rd., Aztec, NM 87410

DISTRICT IV
1220 S. St. Francis Dr., Santa Fe, NM 87505

State of New Mexico
Energy, Minerals and Natural Resources Department

Form C-102
Revised July 16, 2010

Submit one copy to appropriate
District Office

OIL CONSERVATION DIVISION
1220 South St. Francis Dr.
Santa Fe, New Mexico 87505

Final Location Plat

WELL LOCATION AND ACREAGE DEDICATION PLAT

AMENDED REPORT

API Number 30-015-39392	Pool Code 96046	Pool Name Poker Lake, NW (Delaware)
Property Code 306402	Property Name POKER LAKE UNIT	Well Number 325H
OGRID No. 260737	Operator Name BOPCO, L.P.	Elevation 3361'

Surface Location

UL or lot No.	Section	Township	Range	Lot Idn	Feet from the	North/South line	Feet from the	East/West line	County
E	22	24 S	30 E		2250	NORTH	940	WEST	EDDY

Bottom Hole Location If Different From Surface

UL or lot No.	Section	Township	Range	Lot Idn	Feet from the	North/South line	Feet from the	East/West line	County
Ø F	16	24 S	30 E		1824	NORTH	2332	WEST	EDDY

Dedicated Acres 320	Joint or Infill	Consolidation Code	Order No.
------------------------	-----------------	--------------------	-----------

NO ALLOWABLE WILL BE ASSIGNED TO THIS COMPLETION UNTIL ALL INTERESTS HAVE BEEN CONSOLIDATED
OR A NON-STANDARD UNIT HAS BEEN APPROVED BY THE DIVISION

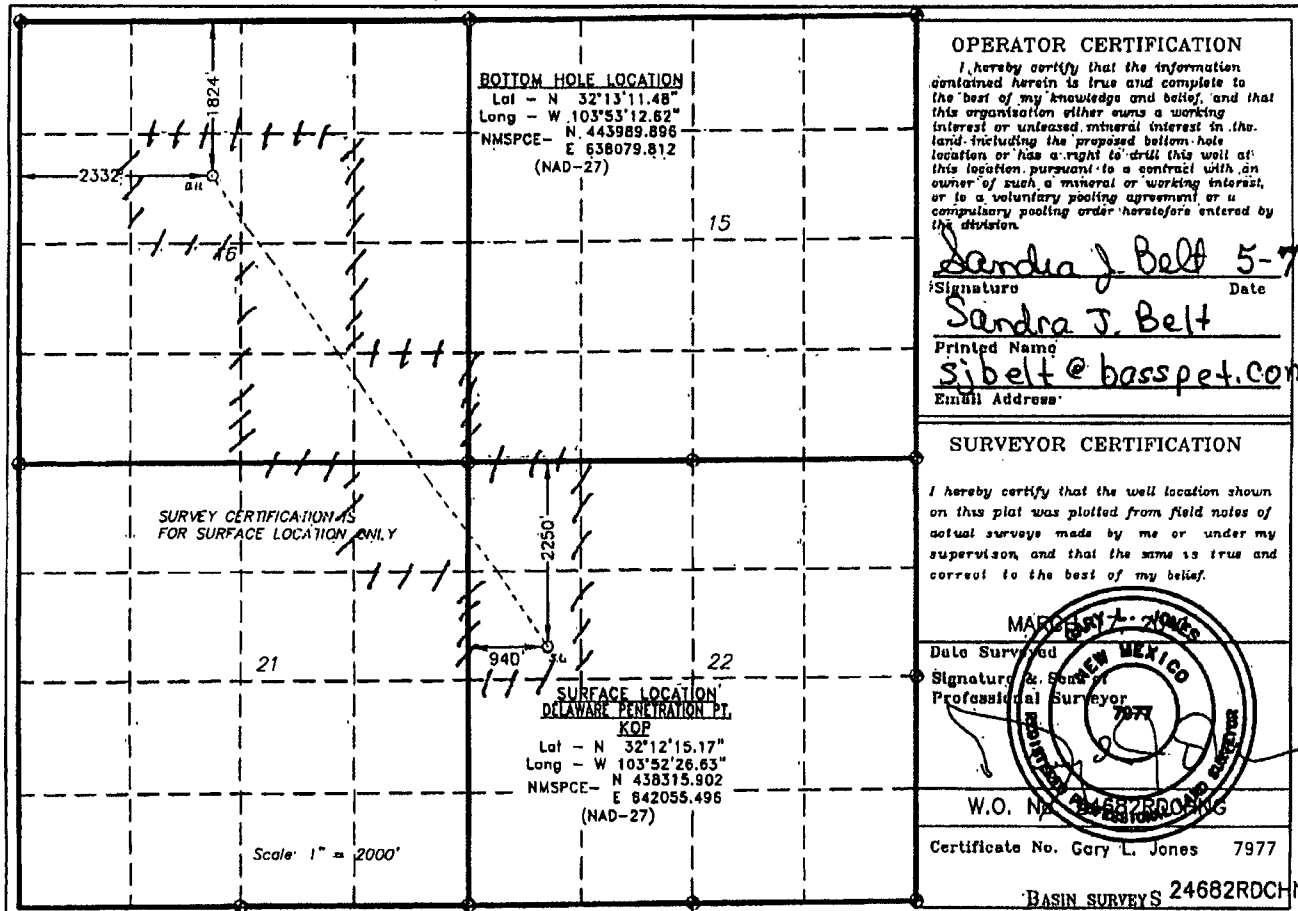

X

DISTRICT I
1625 N. French Dr., Hobbs, NM 88240

DISTRICT II
1301 W. Grand Avenue, Artesa, NM 88210

DISTRICT III
1000 Rio Brazos Rd., Aztec, NM 87410

DISTRICT IV
1320 S. St. Francis Dr., Santa Fe, NM 87505

State of New Mexico
Energy, Minerals and Natural Resources Department

Form C-102
Revised July 16, 2010
Submit one copy to appropriate
District Office

OIL CONSERVATION DIVISION
1220 South St. Francis Dr.
Santa Fe, New Mexico 87505

"Final B.W. Plat"

WELL LOCATION AND ACREAGE DEDICATION PLAT

AMENDED REPORT

API Number 30-015-39479	Pool Code 96046	Pool Name Poker Lake, NW (Delaware)
Property Code 306402	Property Name POKER LAKE UNIT	Well Number 326H
OGRID No. 260737	Operator Name BOPCO, L.P.	Elevation 3388'

Surface Location

UL or lot No.	Section	Township	Range	Lot Idn	Feet from the	North/South line	Feet from the	East/West line	County
A	27	24 S	30 E		345	NORTH	450	EAST	EDDY

Bottom Hole Location If Different From Surface

UL or lot No.	Section	Township	Range	Lot Idn	Feet from the	North/South line	Feet from the	East/West line	County
E	22	24 S	30 E		1875	NORTH	1188	WEST	EDDY
Dedicated Acres 280	Joint or Infill	Consolidation Code	Order No.						

NO ALLOWABLE WILL BE ASSIGNED TO THIS COMPLETION UNTIL ALL INTERESTS HAVE BEEN CONSOLIDATED OR A NON-STANDARD UNIT HAS BEEN APPROVED BY THE DIVISION

BOTTOM HOLE LOCATION
 Lat - N 32°12'18.89"
 Long - W 103°52'23.74"
 NMSPCE- N 438692.81
 E 642302.46
 (NAD-27)

SURFACE LOCATION DELAWARE PP
 Lat - N 32°11'42.19"
 Long - W 103°51'40.56"
 NMSPCE- N 435000.619
 E 646028.514
 (NAD-27)

SURVEY CERTIFICATION IS FOR SURFACE LOCATION ONLY

OPERATOR CERTIFICATION

I hereby certify that the information contained herein is true and complete to the best of my knowledge and belief, and that this organization either owns a working interest or unleased mineral interest in the land including the proposed bottom hole location or has a right to drill this well at this location pursuant to a contract with an owner of such a mineral or working interest, or to a voluntary pooling agreement or a compulsory pooling order heretofore entered by the division.

Sandra J. Belt 4-23-12
 Signature Date

Sandra J. Belt
 Printed Name

sjbelte@asspet.com
 Email Address

SURVEYOR CERTIFICATION

I hereby certify that the well location shown on this plat was plotted from field notes of actual surveys made by me or under my supervision and that the same is true and correct to the best of my belief.

Date Surveyed
 Signature & Seal of Professional Surveyor

Certificate No. Gary L. Jones 7977

BASIN SURVEYS 25180

DISTRICT I
1625 N. French Dr., Hobbs, NM 88240

DISTRICT II
1301 W. Grand Avenue, Artesia, NM 88210

DISTRICT III
1000 Rio Brazos Rd., Aztec, NM 87410

DISTRICT IV
1220 S. St. Francis Dr., Santa Fe, NM 87506

State of New Mexico
Energy, Minerals and Natural Resources Department

OIL CONSERVATION DIVISION
1220 South St. Francis Dr.
Santa Fe, New Mexico 87505

RECEIVED
NOV 27 2012
NMOCD ARTESIA

Form C-102
Revised July 18, 2010
Submit one copy to appropriate District Office

WELL LOCATION AND ACREAGE DEDICATION PLAT

AMENDED REPORT

API Number 30-015-39732	Pool Code 96046	Pool Name Poker lake NW (Delaware)
Property Code 306402	Property Name POKER LAKE UNIT	Well Number 340H
OGRID No. 260737	Operator Name BOPCO, L.P.	Elevation 3424'

Surface Location

UL or lot No.	Section	Township	Range	Lot Idn	Feet from the	North/South line	Feet from the	East/West line	County
N	14	24 S	30 E		895	SOUTH	1410	WEST	EDDY

Bottom Hole Location If Different From Surface

UL or lot No.	Section	Township	Range	Lot Idn	Feet from the	North/South line	Feet from the	East/West line	County
N	24	24 S	30 E		854	SOUTH	1437	WEST	EDDY

Dedicated Acres 520	Joint or Infill	Consolidation Code	Order No.
------------------------	-----------------	--------------------	-----------

NO ALLOWABLE WILL BE ASSIGNED TO THIS COMPLETION UNTIL ALL INTERESTS HAVE BEEN CONSOLIDATED OR A NON-STANDARD UNIT HAS BEEN APPROVED BY THE DIVISION

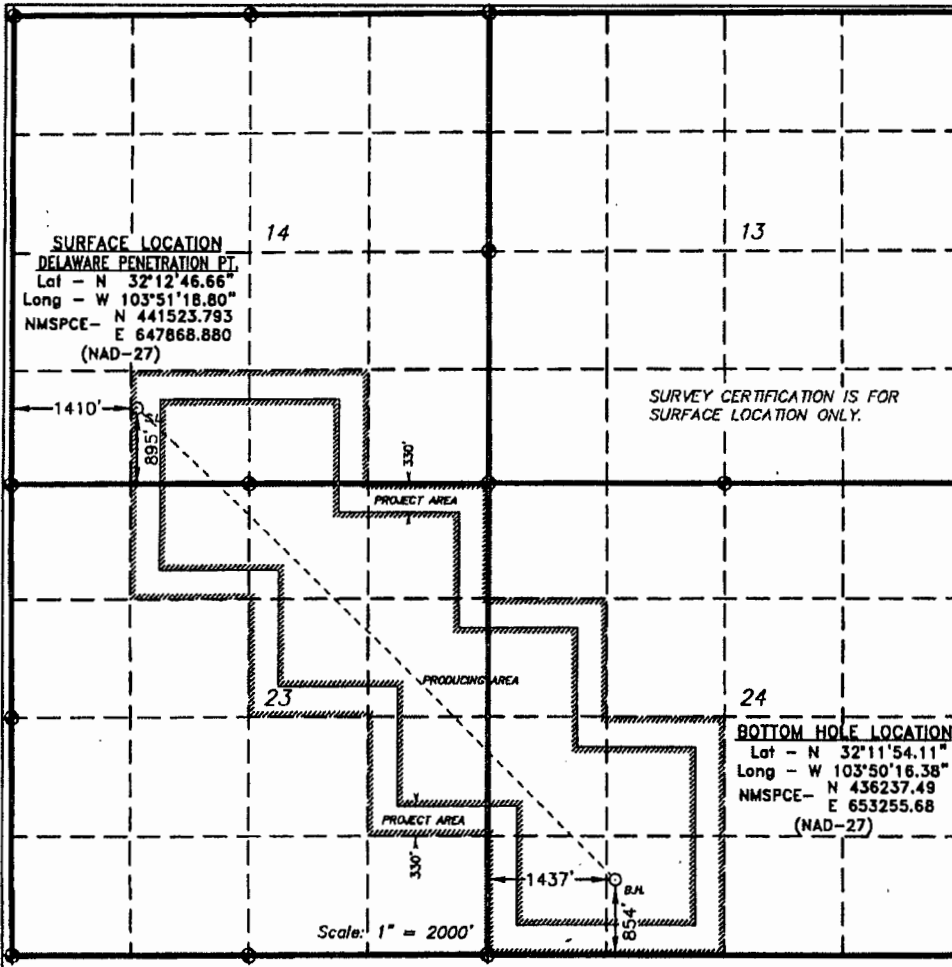

OPERATOR CERTIFICATION
I hereby certify that the information contained herein is true and complete to the best of my knowledge and belief, and that this organization either owns a working interest or unleased mineral interest in the land including the proposed bottom hole location or has a right to drill this well at this location pursuant to a contract with an owner of such a mineral or working interest, or to a voluntary pooling agreement or a compulsory pooling order heretofore entered by the division.

Tracie J Cherry 11-21-12
Signature Date
Tracie J Cherry
Printed Name
tjcherry@basspet.com
Email Address

SURVEYOR CERTIFICATION
I hereby certify that the well location shown on this plat was plotted from field notes of actual surveys made by me or under my supervision, and that the same is true and correct to the best of my belief.

MARY L. JONES
Date Surveyed
Signature & Seal of Professional Surveyor
W.O. 112204205
Certificate No. Gary L. Jones 7977
BASIN SURVEYS 24268

RECEIVED

NOV 15 2012

Form C-102

Revised July 16, 2010

DISTRICT I
1620 N. French Dr., Hobbs, NM 88240
DISTRICT II
1301 W. Grand Avenue, Artesia, NM 88210

State of New Mexico
Energy, Minerals and Natural Resources Department

MINERAL ARTESIA

Submit one copy to appropriate District Office

DISTRICT III
1000 Rio Brazos Rd., Aztec, NM 87410

OIL CONSERVATION DIVISION
1220 South St. Francis Dr.
Santa Fe, New Mexico 87505

DISTRICT IV
1220 S. St. Francis Dr., Santa Fe, NM 87505

WELL LOCATION AND ACREAGE DEDICATION PLAT

AMENDED REPORT

API Number 30-015-39486	Pool Code 96046	Pool Name Poker Lake, NW (Del)
Property Code 306402	Property Name POKER LAKE UNIT	
OGRID No. 260737	Operator Name BOPCO, L.P.	Well Number 341H Elevation 3441'

Surface Location

UL or lot No.	Section	Township	Range	Lot Idn	Feet from the	North/South line	Feet from the	East/West line	County
D	23	24 S	30 E		925	NORTH	1110	WEST	EDDY

Bottom Hole Location If Different From Surface

UL or lot No.	Section	Township	Range	Lot Idn	Feet from the	North/South line	Feet from the	East/West line	County
F	25	24 S	30 E		1340	NORTH	1771	WEST	EDDY

Dedicated Acres	Joint or Infill	Consolidation Code	Order No.
520			

NO ALLOWABLE WILL BE ASSIGNED TO THIS COMPLETION UNTIL ALL INTERESTS HAVE BEEN CONSOLIDATED OR A NON-STANDARD UNIT HAS BEEN APPROVED BY THE DIVISION

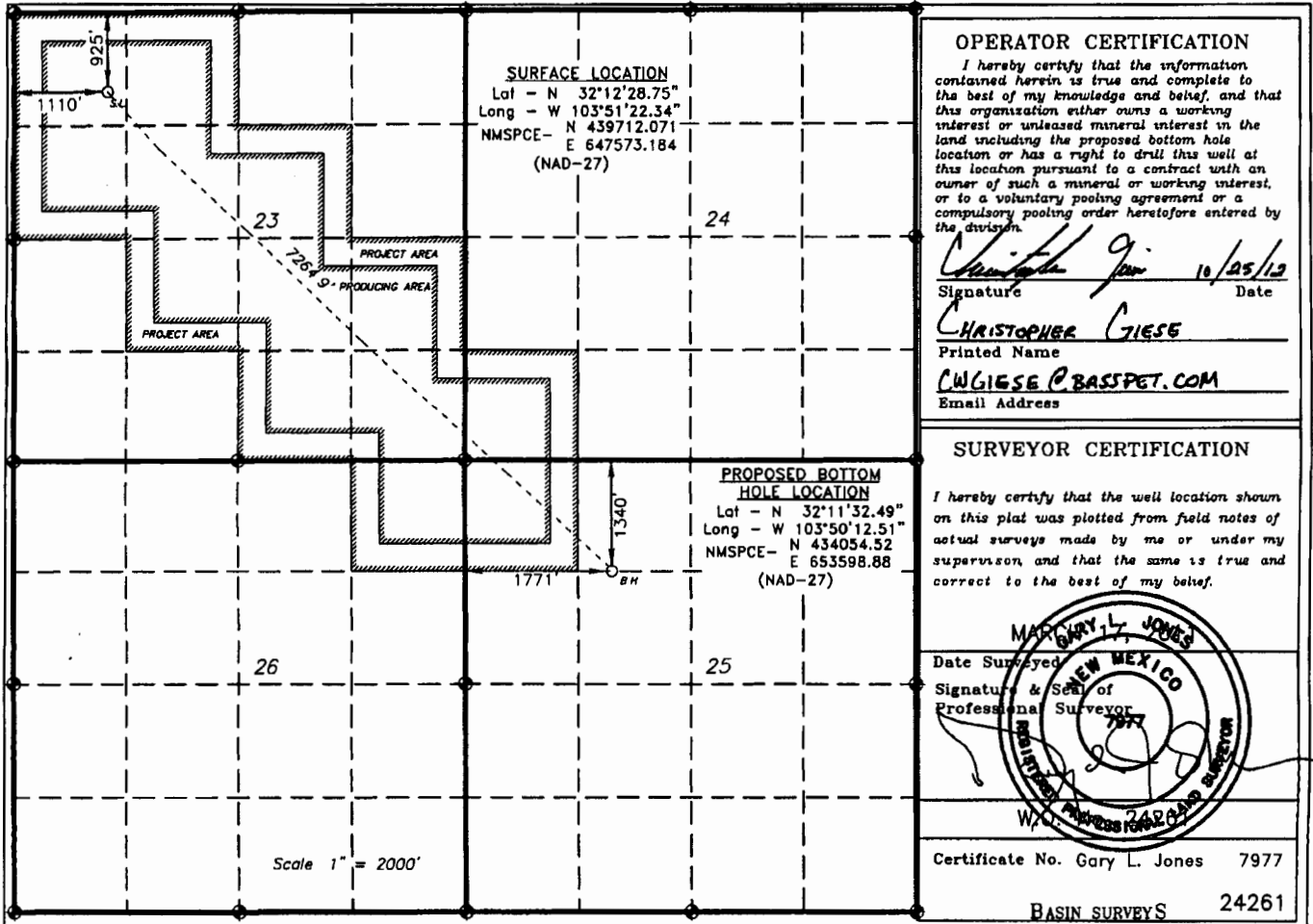

X

DISTRICT I
1625 N French Dr. Hobbs, NM 88240

DISTRICT II
1301 W Grand Avenue, Artesia, NM 88210

DISTRICT III
1000 Rio Brazos Rd., Aztec, NM 87410

DISTRICT IV
1220 S. St. Francis Dr., Santa Fe, NM 87505

State of New Mexico
Energy, Minerals and Natural Resources Department

RECEIVED
JAN 27 2012
NMOCD ARTESIA

Form C-102
Revised July 16, 2010
Submit one copy to appropriate District Office

OIL CONSERVATION DIVISION
1220 South St. Francis Dr.
Santa Fe, New Mexico 87505

'AS DRILLED'

WELL LOCATION AND ACREAGE DEDICATION PLAT

AMENDED REPORT

API Number 30-015-38666	Pool Code 47545	Pool Name Nash Draw; Delaware/BS (Avalon Sd)
Property Code 306402	Property Name POKER LAKE UNIT	Well Number 342H
OGRID No. 260737	Operator Name BOPCO, L.P.	Elevation 3436'

Surface Location

UL or lot No.	Section	Township	Range	Lot Idn	Feet from the	North/South line	Feet from the	East/West line	County
D	23	24 S	30 E		1295	NORTH	115	WEST	EDDY

Bottom Hole Location If Different From Surface

UL or lot No.	Section	Township	Range	Lot Idn	Feet from the	North/South line	Feet from the	East/West line	County
A	26	24 S	30 E		1250	NORTH	45	EAST	EDDY

Dedicated Acres 640	Joint or Infill	Consolidation Code	Order No.
-------------------------------	-----------------	--------------------	-----------

NO ALLOWABLE WILL BE ASSIGNED TO THIS COMPLETION UNTIL ALL INTERESTS HAVE BEEN CONSOLIDATED OR A NON-STANDARD UNIT HAS BEEN APPROVED BY THE DIVISION

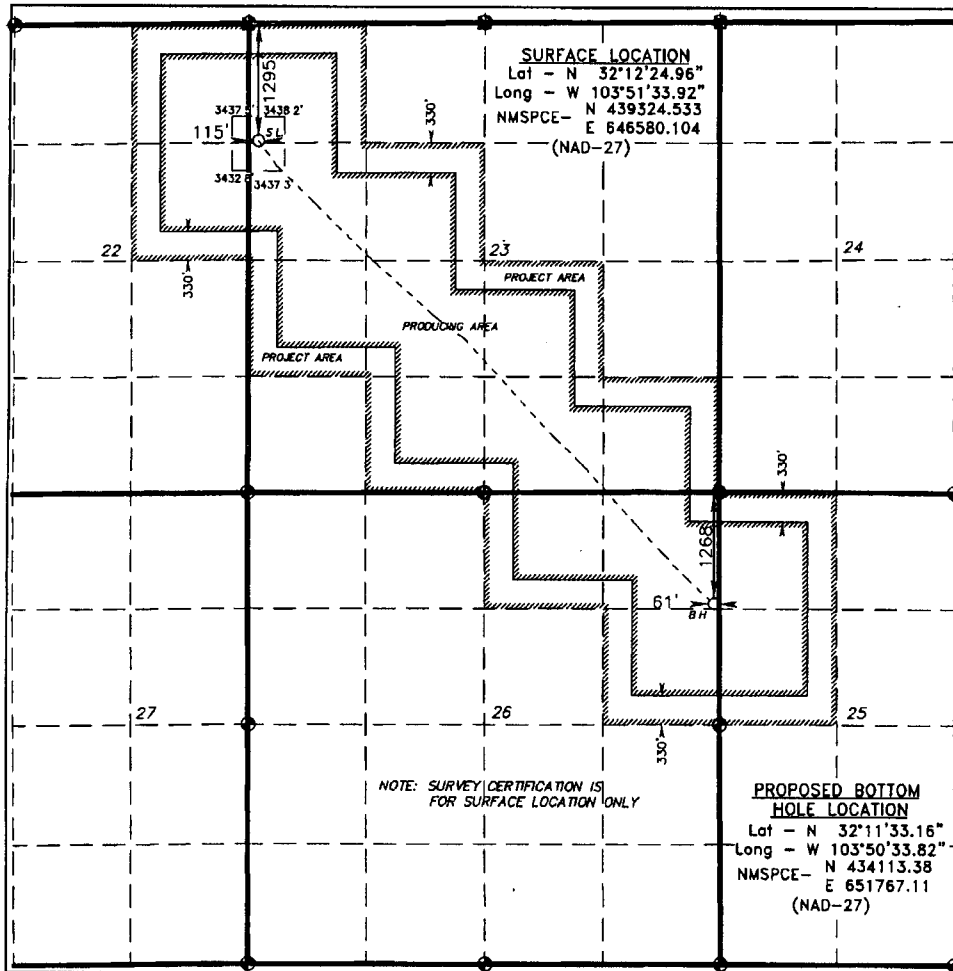

OPERATOR CERTIFICATION
I hereby certify that the information contained herein is true and complete to the best of my knowledge and belief, and that this organization either owns a working interest or unleased mineral interest in the land including the proposed bottom hole location or has a right to drill this well at this location pursuant to a contract with an owner of such a mineral or working interest, or to a voluntary pooling agreement or a compulsory pooling order heretofore entered by the division.

Sandra J. Belt 1-20-12
Signature Date
Sandra J. Belt
Printed Name
sibelt@basspet.com
Email Address

SURVEYOR CERTIFICATION
I hereby certify that the well location shown on this plat was plotted from field notes of actual surveys made by me or under my supervision and that the same is true and correct to the best of my belief.

DECEMBER 09, 2010
Date Surveyed
Signature & Seal of Professional Surveyor
W.S. JONES
Certificate No. Gary L. Jones 7977
BASIN SURVEYS 23829

DISTRICT I
1625 N French Dr. Hobbs, NM 88240

DISTRICT II
1301 W. Grand Avenue, Artesia, NM 88210

DISTRICT III
1000 Rio Brazos Rd., Aztec, NM 87410

DISTRICT IV
1220 S. St. Francis Dr., Santa Fe, NM 87505

State of New Mexico
Energy, Minerals and Natural Resources Department

Form C-102
Revised July 16, 2010

Submit one copy to appropriate
District Office

OIL CONSERVATION DIVISION
1220 South St. Francis Dr.
Santa Fe, New Mexico 87505

WELL LOCATION AND ACREAGE DEDICATION PLAT

AMENDED REPORT

API Number 30-015-38667	Pool Code 4954576047	Pool Name Poker Lake Wash Draw; Delaware/As (Avaton sat)
Property Code 306402	Property Name POKER LAKE UNIT	Well Number 343H
OGRID No. 260737	Operator Name BOPCO, L.P.	Elevation 3393'

Surface Location

UL or lot No.	Section	Township	Range	Lot Idn	Feet from the	North/South line	Feet from the	East/West line	County
P	22	24 S	30 E		550	SOUTH	365	EAST	EDDY

Bottom Hole Location If Different From Surface

UL or lot No.	Section	Township	Range	Lot Idn	Feet from the	North/South line	Feet from the	East/West line	County
P	26	24 S	30 E		240	SOUTH	240	EAST	EDDY

Dedicated Acres	Joint or Infill	Consolidation Code	Order No.
560			

NO ALLOWABLE WILL BE ASSIGNED TO THIS COMPLETION UNTIL ALL INTERESTS HAVE BEEN CONSOLIDATED
OR A NON-STANDARD UNIT HAS BEEN APPROVED BY THE DIVISION

SURFACE LOCATION
Lat - N 32°11'51.05"
Long - W 103°51'39.56"
NMSPC- N 435896.698
E 646110.118
(NAD-27)

PROPOSED BOTTOM HOLE LOCATION
Lat - N 32°10'55.79"
Long - W 103°50'35.79"
NMSPC- N 430336.80
E 651614.93
(NAD-27)

OPERATOR CERTIFICATION

I hereby certify that the information contained herein is true and complete to the best of my knowledge and belief, and that this organization either owns a working interest or unleased mineral interest in the land including the proposed bottom hole location or has a right to drill this well at this location pursuant to a contract with an owner of such a mineral or working interest, or to a voluntary pooling agreement or a compulsory pooling order heretofore entered by the division.

Sandra J. Belt 12-31
Signature Date

Sandra J. Belt
Printed Name

sjbelte@basspet.com
Email Address

SURVEYOR CERTIFICATION

I hereby certify that the well location shown on this plat was plotted from field notes of actual surveys made by me or under my supervision and that the same is true and correct to the best of my belief.

DEC 31 2010
Date Surveyed

[Signature]
Signature & Seal of Professional Surveyor

Certificate No. Gary L. Jones 7977

BASIN SURVEYS 23828

DISTRICT I
1626 N. French Dr., Hobbs, NM 88240

DISTRICT II
1301 W. Grand Avenue, Artesia, NM 88210

DISTRICT III
1000 Rio Brazos Rd., Aztec, NM 87410

DISTRICT IV
1220 S. St. Francis Dr., Santa Fe, NM 87505

State of New Mexico
Energy, Minerals and Natural Resources Department

Form C-102
Revised July 16, 2010

Submit one copy to appropriate
District Office

OIL CONSERVATION DIVISION
1220 South St. Francis Dr.
Santa Fe, New Mexico 87505

WELL LOCATION AND ACREAGE DEDICATION PLAT

AMENDED REPORT

API Number 30-015-40799	Pool Code 47545	Pool Name NASH DRAW (DEL. BS AVALON SD.)
Property Code 306402	Property Name POKER LAKE UNIT	Well Number 362H
UGRID No. 260737	Operator Name BOPCO, L.P.	Elevation 3282'

Surface Location

UL or lot No.	Section	Township	Range	Lot Idn	Feet from the	North/South line	Feet from the	East/West line	County
P	28	24 S	30 E		550	SOUTH	1100	EAST	EDDY

Bottom Hole Location If Different From Surface

UL or lot No.	Section	Township	Range	Lot Idn	Feet from the	North/South line	Feet from the	East/West line	County
D	28	24 S	30 E		524	NORTH	324	WEST	EDDY

Dedicated Acres 240	Joint or Infill	Consolidation Code	Order No.
------------------------	-----------------	--------------------	-----------

NO ALLOWABLE WILL BE ASSIGNED TO THIS COMPLETION UNTIL ALL INTERESTS HAVE BEEN CONSOLIDATED
OR A NON-STANDARD UNIT HAS BEEN APPROVED BY THE DIVISION

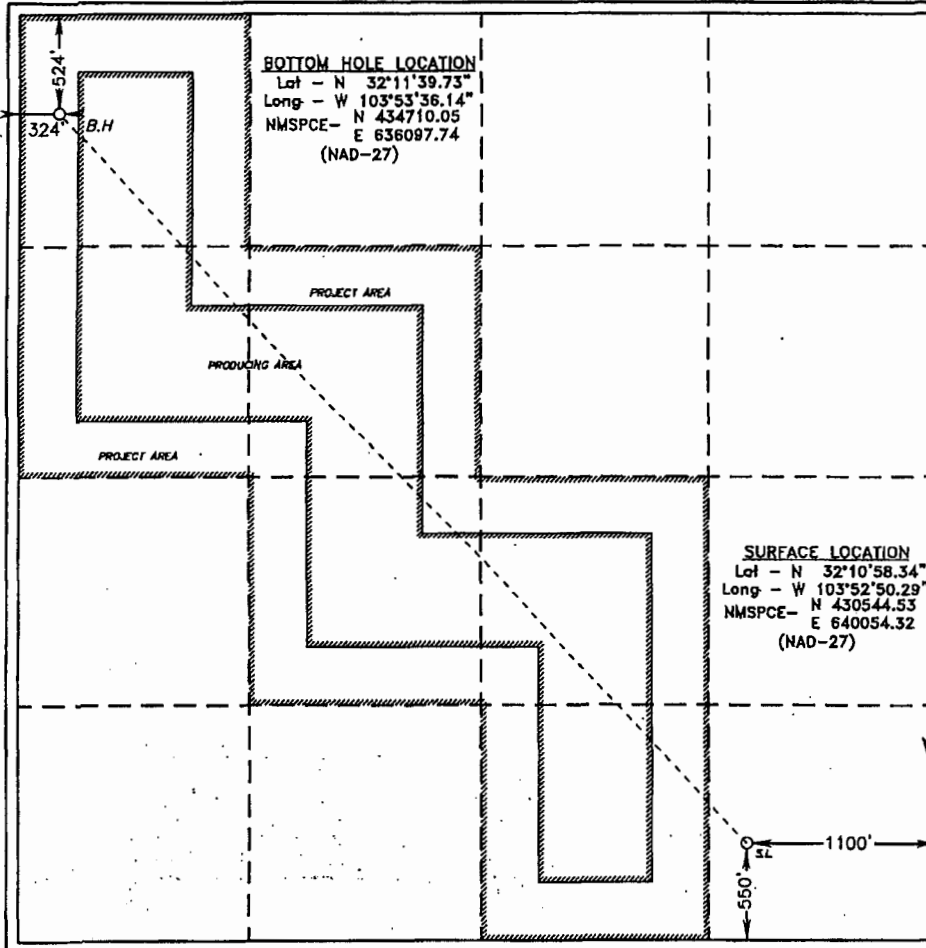

OPERATOR CERTIFICATION

I hereby certify that the information contained herein is true and complete to the best of my knowledge and belief, and that this organization either owns a working interest or unleased mineral interest in the land including the proposed bottom hole location or has a right to drill this well at this location pursuant to a contract with an owner of such a mineral or working interest, or to a voluntary pooling agreement or a compulsory pooling order heretofore entered by the division.

Signature: *Christopher Volek* Date: 4-9-13
 Printed Name: Christopher Volek
 Email Address: cvolek@basspet.com

SURVEYOR CERTIFICATION

I hereby certify that the well location shown on this plat was plotted from field notes of actual surveys made by me or under my supervision, and that the same is true and correct to the best of my belief.

Date Surveyed: APR 29 2012
 Signature: *[Signature]*
 Professional Surveyor
 No. 7977
 Certificate No. 1007 L. Jones 7977

BASIN SURVEYS 26956

Application to Surface Commingle
 BOPCO, LP
 Poker Lake Unit 261 Battery
 Eddy County, NM

CONFIDENTIAL

Well	Prod. Start	Cumulative		
		Oil	Gas	Wtr
PLU 041	Dec-92	37,065	97,960	190,506
PLU 261	Oct-06	39,472	117,700	118,830
PLU 291	Jul-07	30,799	111,875	101,991
PLU 293H	Jul-11	223,597	550,509	1,092,971
PLU 324H	Mar-13	138,552	285,560	514,680
PLU 325H	Feb-12	131,600	280,395	932,100
PLU 326H	Mar-12	167,902	561,688	738,360
PLU 340H	Nov-12	113,894	350,632	645,447
PLU 341H	Sep-12	91,534	289,271	585,549
PLU 342H	Dec-11	179,341	630,481	903,967
PLU 343H	Nov-11	101,011	360,571	789,300
PLU 362H	Mar-13	160,863	375,148	508,875

Past 6 Months Production																		
Mar			Feb			Jan			Dec			Nov			Oct			
O	G	W	O	G	W	O	G	W	O	G	W	O	G	W	O	G	W	
44	851	694	106	693	965	119	609	1,074	119	663	1,163	99	372	752	197	550	1,104	
316	578	2,787	161	837	693	181	1,040	4,051	206	960	5,251	170	592	1,331	350	1,262	1,546	
333	2,103	802	343	292	796	268	1,131	1,025	333	1,196	1,054	383	759	981	455	1,569	1,454	
1,010	3,864	5,768	1,628	4,857	8,740	2,527	5,473	8,704	3,774	6,927	10,589	3,728	6,397	8,717	1,884	4,005	5,053	
6,330	22,775	39,273	6,690	20,873	40,437	5,997	24,434	42,949	6,447	19,850	41,841	6,722	19,984	35,191	8,174	30,497	42,328	
1,418	7,902	17,876	1,338	8,241	13,592	1,617	9,611	15,276	1,600	9,026	16,031	1,508	4,973	17,572	2,514	7,214	23,231	
2,978	15,689	20,664	1,772	13,619	13,173	2,151	15,472	14,355	2,367	14,517	14,228	2,155	11,058	14,882	3,272	15,470	26,646	
3,246	22,945	40,561	2,710	19,387	32,284	33,329	23,343	35,531	3,380	18,325	33,751	3,510	16,970	29,752	4,443	21,916	34,222	
2,784	18,114	27,959	2,728	9,831	20,521	3,393	11,669	22,011	3,521	9,319	21,232	2,541	6,697	15,830	3,615	11,752	26,721	
2,028	12,492	19,593	1,703	10,973	23,971	1,996	14,399	28,188	2,107	11,695	27,499	2,179	10,910	22,739	2,228	16,146	24,157	
2,245	13,935	30,193	2,539	17,266	29,082	2,903	17,692	33,644	3,007	18,620	32,190	2,529	12,234	26,206	2,934	22,040	37,550	
6,405	24,453	26,116	6,784	16,402	35,416	8,207	21,463	40,340	9,267	18,890	46,556	8,549	18,177	36,010	20,294	30,268	44,687	

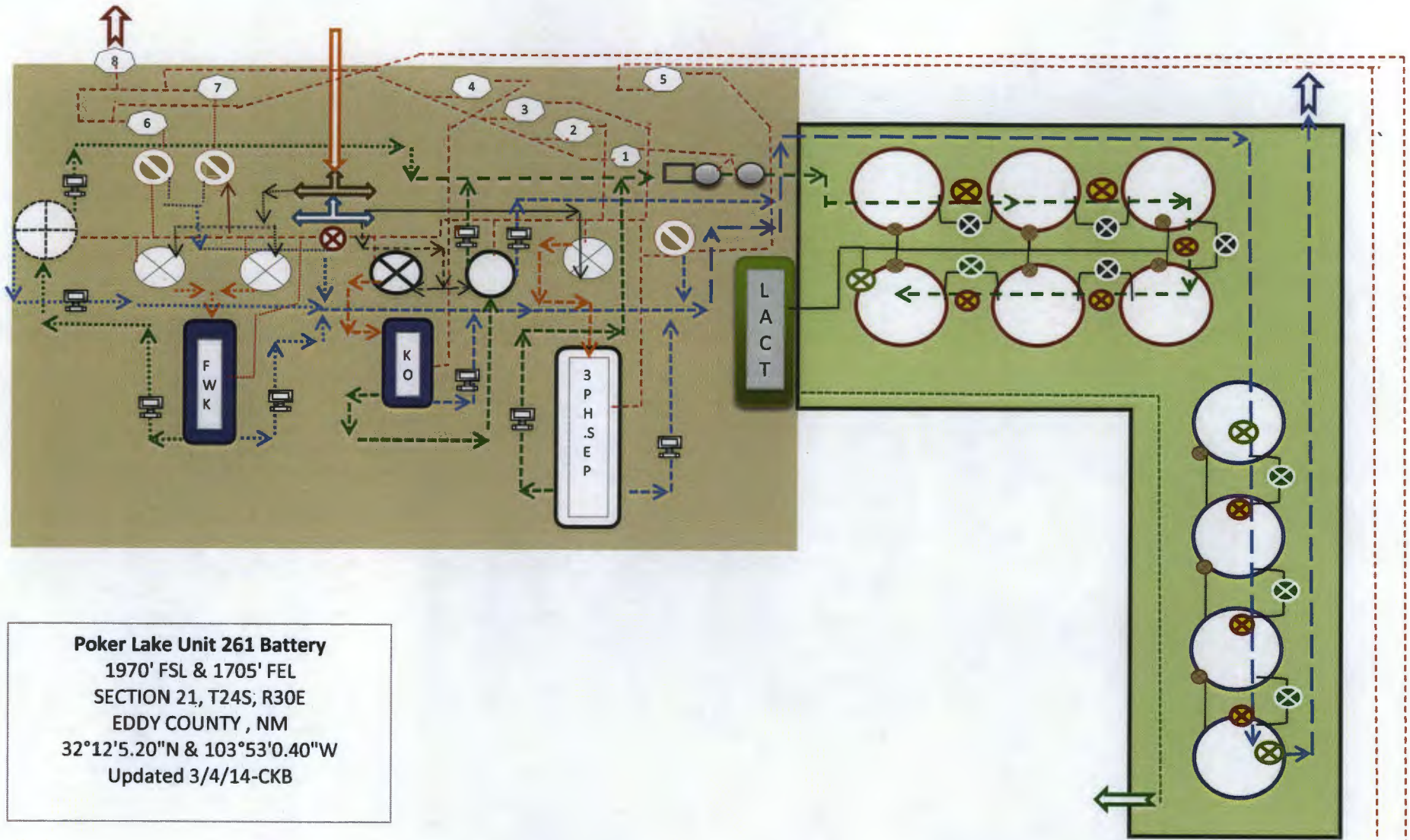

Poker Lake Unit 261 Battery
 1970' FSL & 1705' FEL
 SECTION 21, T24S, R30E
 EDDY COUNTY, NM
 32°12'5.20"N & 103°53'0.40"W
 Updated 3/4/14-CKB











 Pumping Unit(PLU 261)



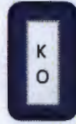



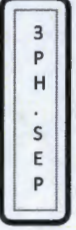





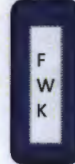











 Flare(1)

 Flare(2)

Legend for Site Diagram

-  Flowlines
-  Production Header
-  Test Header
-  Test(1) Production line
-  Test(1) 2 Phase Sep.
-  Test(1) FWKO
-  Test(1) Vertical 3 Ph. Sep.
-  Test(2) Production line
-  Test(2) 2 Phase Sep.
-  Test(2) Horizontal 3 Ph. Sep.
-  Test Gas Scrubber
-  Gas Meter
 - 1= VRU Meter
 - 2= 3 PH(Vertical) test meter
 - 3= 3 Ph(Horizontal) test meter
 - 4= High Volumetric rate meter
 - 5= Test Flare Meter
 - 6= Production Flare Meter
 - 7= Production Gas Meter
 - 8= Sales Meter

-  Production line
-  Production 2 Phase Sep.
-  Production FWKO
-  Heater Treater
-  Production Scrubber(s)
-  Flow Meter(Refer to write up for meter #'s)
-  Water tanks(500 bbl)
-  Oil tanks(500 bbl)
-  Open Valve
-  Closed valve
-  Valve sealed closed
-  Equalizer line closed
-  Equalizer line open
-  Circ./Drain Line
-  VRU & Flash Tower combo
-  VRU & Flash Tower combo
-  VRU & Flash Tower combo
-  SWD System Injection point
-  Oil Sales point
-  Gas Sales point
-  Earth berm perimeter
-  Secondary Liner area

Wells producing into battery:

- PLU 041
- PLU 261
- PLU 291
- PLU 293H
- PLU 343H
- PLU 342H
- PLU 325H
- PLU 326H
- PLU341H
- PLU 340H
- PLU 324H
- PLU 362H

GENERAL OFFICES - FORT WORTH, TEXAS

BOPCO, L.P.

P.O. Box 2760
Midland, Tx 79702
(432) 683-2277
(432) 687-0329 (fax)

RECEIVED: OGD

2014 JUL 21 P 3: 21

VIA CERTIFIED MAIL 7160 3901 9846 4322 4089

July 18, 2014

Mr. Richard Ezeanyim
Oil Conservation Division
Engineering Bureau
1220 South St. Francis Drive
Santa Fe, NM 87505

Re: Additional Documents
Poker Lake Unit 261 Battery

Mr. Ezeanyim:

Per our phone conversation, please find copies of the documents previously marked as "Confidential" in BOPCO, LP's application for use of this common tank battery. Other than the list of interest owners, these were the only documents I found marked "Confidential" in the application.

As we discussed, it would be most appreciated if the interest owner address list could remain "Confidential" out of respect for the privacy of our owners.

If you have any questions or need additional information, please call me at 432/683-2277.

Sincerely,

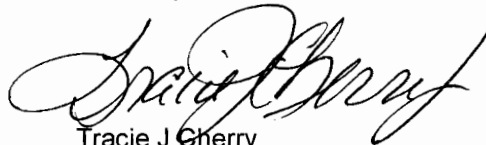

Tracie J Cherry
Sr. Regulatory Analyst

Enclosures

Well Name	BOPD	Oil Gravity @60 deg.	BOPD X gravity	Value /BBL	MCFPD	Bry BTU	MCFPD X BTU	Value/mcf
41	4	40	160		0	0	0	
261	6	37.4	224.4		0	0	0	
291	12	38	456		0	0	0	
293H	58	38.4	2227.2		0	0	0	
343H	91	43.6	3967.6		0	0	0	
342H	61	36.4	2220.4		0	0	0	
325H	48	39.3	1886.4		0	0	0	
326H	63	38.8	2444.4		0	0	0	
341H	97	38.7	3753.9		0	0	0	
340H	97	38.9	3773.3		0	0	0	
324H	239	39.2	9368.8		0	0	0	
362H	242	37.9	9171.8		0	0	0	
Composite	1018	38.9530452	39654.2		0	#DIV/0!	0	

Crude oil sold in New Mexico that is not high sulphur content (sour) is sold as "deemed 40 degrees". This designation indicates all crude oil, regardless of gravity, will be estimated to be 40 degrees and payment will be made based on that estimation.

Gas sold at Enterprise sales meter is based on the Index price of either Gas Daily Midpoint or IFERC FOM for Permian basin-El Paso. Price for MMBTU is the combined BTU value at the sales meter. There are no deductions based on quality or sulfur content.

Signed: _____

Tracie J Cherry

Title: Sr. Regulatory Analyst

Date: _____

COPY

Original sent w/ BLM application

BOPCO, L. P.
6 DESTA DRIVE, SUITE 3700 (79705)
P. O. BOX 2760
MIDLAND, TEXAS 79702

(432) 683-2277

FAX (432) 687-0329

CERTIFIED MAIL 7196 9008 9115 5692 4910

May 30, 2014

RE: Application for Surface Commingling and Off Lease Sales and Measurement
Poker Lake Unit 261 Battery
Eddy County, New Mexico

Gentlemen:

This letter is to notify you, as interest owner in one (or more) of the wells on the enclosed list, that BOPCO, L.P. is petitioning the Bureau of Land Management, New Mexico Oil Conservation Division and New Mexico State Land Office for permission to commingle oil production at a common tank battery, measure and sell the production off lease.

Due to the large number of documents required to make this application, only the Sundry Notice, Well List and map showing well locations and lease numbers are enclosed with this notification. If you have any questions or would like copies of all the additional attachments please contact me.

Any objections or requests for hearing must be filed with the Oil Conservation Division, 1220 South St Frances Dr., Santa Fe, New Mexico 87505 within 20 days of this letter's date.

Sincerely,

 **COPY**

Tracie J Cherry
Sr Regulatory Analyst

rjt
Enclosures