

ABOVE THIS LINE FOR DIVISION USE ONLY

- Adding\*  
- 9AS  
- Common  
- own lease  
- MMS + ...

**NEW MEXICO OIL CONSERVATION DIVISION**  
- Engineering Bureau -  
1220 South St. Francis Drive, Santa Fe, NM 87505



**ADMINISTRATIVE APPLICATION CHECKLIST**

THIS CHECKLIST IS MANDATORY FOR ALL ADMINISTRATIVE APPLICATIONS FOR EXCEPTIONS TO DIVISION RULES AND REGULATIONS WHICH REQUIRE PROCESSING AT THE DIVISION LEVEL IN SANTA FE

**Application Acronyms:**

- [NSL-Non-Standard Location] [NSP-Non-Standard Proration Unit] [SD-Simultaneous Dedication]
- [DHC-Downhole Commingling] [CTB-Lease Commingling] [PLC-Pool/Lease Commingling]
- [PC-Pool Commingling] [OLS - Off-Lease Storage] [OLM-Off-Lease Measurement]
- [WFX-Waterflood Expansion] [PMX-Pressure Maintenance Expansion]
- [SWD-Salt Water Disposal] [IPI-Injection Pressure Increase]
- [EOR-Qualified Enhanced Oil Recovery Certification] [PPR-Positive Production Response]

- PC-1235-A  
- YATES Petroleum  
25575

- [1] **TYPE OF APPLICATION** - Check Those Which Apply for [A]
- [A] Location - Spacing Unit - Simultaneous Dedication  
 NSL  NSP  SD
- Check One Only for [B] or [C]
- [B] Commingling - Storage - Measurement  
 DHC  CTB  PLC  PC  OLS  OLM
- [C] Injection - Disposal - Pressure Increase - Enhanced Oil Recovery  
 WFX  PMX  SWD  IPI  EOR  PPR
- [D] Other: Specify \_\_\_\_\_

2014 SEP 30 2:12 PM  
 FEDERAL BUREAU OF LAND MANAGEMENT  
 WELLS

- [2] **NOTIFICATION REQUIRED TO:** - Check Those Which Apply, or Does Not Apply
- [A]  Working, Royalty or Overriding Royalty Interest Owners
- [B]  Offset Operators, Leaseholders or Surface Owner
- [C]  Application is One Which Requires Published Legal Notice
- [D]  Notification and/or Concurrent Approval by BLM or SLO  
U.S. Bureau of Land Management - Commissioner of Public Lands, State Land Office
- [E]  For all of the above, Proof of Notification or Publication is Attached, and/or,
- [F]  Waivers are Attached

- Juniper BIP  
Federal 5  
30-015-28577

- Juniper BIP  
Federal 6  
30-015-37076

- Juniper BIP  
8 H  
30-015-37252

- Juniper BIP  
8 H  
30-015-37968

- Juniper BIP  
8 H  
30-015-37047

[3] **SUBMIT ACCURATE AND COMPLETE INFORMATION REQUIRED TO PROCESS THE TYPE OF APPLICATION INDICATED ABOVE.**

POH  
- MALASA  
Delaware  
42940

[4] **CERTIFICATION:** I hereby certify that the information submitted with this application for administrative approval is **accurate** and **complete** to the best of my knowledge. I also understand that **no action** will be taken on this application until the required information and notifications are submitted to the Division.

Note: Statement must be completed by an individual with managerial and/or supervisory capacity.

Miriam Morales \_\_\_\_\_  
Print or Type Name

*Miriam Morales* \_\_\_\_\_  
Signature

Production Analyst \_\_\_\_\_  
Title

9/25/14 \_\_\_\_\_  
Date

mmorales@yatespetroleum.com  
e-mail Address

- Cedar  
Canyon  
Bone Spring  
11520

District I  
1625 N. French Drive, Hobbs, NM 88240  
District II  
1301 W. Grand Ave, Artesia, NM 88210  
District III  
1000 Rio Brazos Road, Aztec, NM 87410  
District IV  
1220 S. St Francis Dr, Santa Fe, NM  
87505

State of New Mexico  
Energy, Minerals and Natural Resources Department

Form C-107-B  
Revised June 10, 2003

**OIL CONSERVATION DIVISION**  
1220 S. St Francis Drive  
Santa Fe, New Mexico 87505

Submit the original application to the Santa Fe office with one copy to the appropriate District Office.

**APPLICATION FOR SURFACE COMMINGLING (DIVERSE OWNERSHIP)**

OPERATOR NAME: Yates Petroleum Corporation  
OPERATOR ADDRESS: 105 South Fourth St. Artesia, NM 88210  
APPLICATION TYPE:

Pool Commingling    Lease Commingling    Pool and Lease Commingling    Off-Lease Storage and Measurement (Only if not Surface Commingled)

LEASE TYPE:    Fee    State    Federal

Is this an Amendment to existing Order?  Yes    No   If "Yes", please include the appropriate Order No. PC-1235  
Have the Bureau of Land Management (BLM) and State Land office (SLO) been notified in writing of the proposed commingling  
 Yes    No

**(A) POOL COMMINGLING**  
Please attach sheets with the following information

(1) Pool Names and Codes	Gravities / BTU of Non-Commingled Production	Calculated Gravities / BTU of Commingled Production	Calculated Value of Commingled Production	Volumes
Malaga; Delaware #42940	41/1461	41.5/1342		
Cedar Canyon; Bone Spring #11520	42/1222			

- (2) Are any wells producing at top allowables?    Yes    No  
(3) Has all interest owners been notified by certified mail of the proposed commingling?    Yes    No.  
(4) Measurement type:    Metering    Other (Specify)  
(5) Will commingling decrease the value of production?    Yes    No   If "yes", describe why commingling should be approved

**(B) LEASE COMMINGLING**  
Please attach sheets with the following information

- (1) Pool Name and Code.  
(2) Is all production from same source of supply?    Yes    No  
(3) Has all interest owners been notified by certified mail of the proposed commingling?    Yes    No  
(4) Measurement type:    Metering    Other (Specify)

**(C) POOL and LEASE COMMINGLING**  
Please attach sheets with the following information

- (1) Complete Sections A and E.

**(D) OFF-LEASE STORAGE and MEASUREMENT**  
Please attached sheets with the following information

- (1) Is all production from same source of supply?    Yes    No  
(2) Include proof of notice to all interest owners.

**(E) ADDITIONAL INFORMATION (for all application types)**  
Please attach sheets with the following information

- (1) A schematic diagram of facility, including legal location.  
(2) A plat with lease boundaries showing all well and facility locations. Include lease numbers if Federal or State lands are involved.  
(3) Lease Names, Lease and Well Numbers, and API Numbers.

I hereby certify that the information above is true and complete to the best of my knowledge and belief.

SIGNATURE: *Miriam Morales*   TITLE: Production Analyst   DATE: 9/25/14  
TYPE OR PRINT NAME Miriam Morales   TELEPHONE NO.: (575) 748-1471  
E-MAIL ADDRESS: mmorales@yatespetroleum.com

UNITED STATES  
DEPARTMENT OF THE INTERIOR  
BUREAU OF LAND MANAGEMENT

FORM APPROVED  
OMB No. 1004-0137  
Expires July 31, 2010

**SUNDRY NOTICES AND REPORTS ON WELLS**  
*Do not use this form for proposals to drill or to re-enter an abandoned well. Use Form 3160-3 (APD) for such proposals.*

5. Lease Serial No.  
**NM-99034**

6. If Indian, Allottee or Tribe Name

**SUBMIT IN TRIPLICATE - Other instructions on page 2.**

1. Type of Well  
 Oil Well     Gas Well     Other PA

7. If Unit or CA/Agreement, Name and/or No.

2. Name of Operator  
**Yates Petroleum Corporation**

8. Well Name and No.  
**Juniper BIP Federal #5**

3a. Address  
**105 S. 4th St., Artesia, NM 88210**

3b. Phone No. (include area code)  
**575-748-1471**

9. API Well No.  
**30-015-28577**

4. Location of Well (Footage, Sec., T., R., M., OR Survey Description)  
**1780' FNL & 1650' FWL Sec. 4-T24S-R29E Unit F, SENW**

10. Field and Pool or Exploratory Area  
**Malaga; Delaware/Cedar Canyon; Bone Spring**

11. County or Parish, State  
**Eddy County, New Mexico**

**12. CHECK APPROPRIATE BOX(ES) TO INDICATE NATURE OF NOTICE, REPORT, OR OTHER DATA**

TYPE OF SUBMISSION	TYPE OF ACTION			
<input checked="" type="checkbox"/> Notice of Intent	<input type="checkbox"/> Acidize	<input type="checkbox"/> Deepen	<input type="checkbox"/> Production (Start/Resume)	<input type="checkbox"/> Water Shut-Off
<input type="checkbox"/> Subsequent Report	<input type="checkbox"/> Alter Casing	<input type="checkbox"/> Fracture Treat	<input type="checkbox"/> Reclamation	<input type="checkbox"/> Well Integrity
<input type="checkbox"/> Final Abandonment Notice	<input type="checkbox"/> Casing Repair	<input type="checkbox"/> New Construction	<input type="checkbox"/> Recomplete	<input checked="" type="checkbox"/> Other <u>amend</u>
	<input type="checkbox"/> Change Plans	<input type="checkbox"/> Plug and Abandon	<input type="checkbox"/> Temporarily Abandon	<u>Surface</u>
	<input type="checkbox"/> Convert to Injection	<input type="checkbox"/> Plug Back	<input type="checkbox"/> Water Disposal	<u>pool commingle</u>

13. Describe Proposed or Completed Operation: Clearly state all pertinent details, including estimated starting date of any proposed work and approximate duration thereof. If the proposal is to deepen directionally or recomplete horizontally, give subsurface locations and measured and true vertical depths of all pertinent markers and zones. Attach the Bond under which the work will be performed or provide the Bond No. on file with BLM/BIA. Required subsequent reports must be filed within 30 days following completion of the involved operations. If the operation results in a multiple completion or recompletion in a new interval, a Form 3160-4 must be filed once testing has been completed. Final Abandonment Notices must be filed only after all requirements, including reclamation, have been completed and the operator has determined that the site is ready for final inspection.

Yates Petroleum respectfully requests approval to amend Surface Pool commingle approved on 4/4/2011 and PC-1235 by adding gas production. Yates will like to commingle production for the Juniper BIP #5,6Y,8H,9H and 10H.

The commingle production will be measured and sold/transferred at the Juniper BIP Fed #5 battery located at Sec.4-T24S-R29E, Unit F.

Identical ownership. See attach certification.

Please see site facility diagram and all other documentation attach.

Royalty values will not be affected by this commingle.

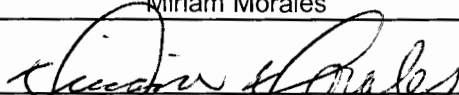
14. I hereby certify that the foregoing is true and correct  
 Name (Printed/Typed) **Miriam Morales** Title **Production Analyst**  
 Signature  Date **9/25/14**

**THIS SPACE FOR FEDERAL OR STATE OFFICE USE**

Approved by \_\_\_\_\_ Title \_\_\_\_\_ Date \_\_\_\_\_  
 Conditions of approval, if any, are attached. Approval of this notice does not warrant or certify that the applicant holds legal or equitable title to those rights in the subject lease which would entitle the applicant to conduct operations thereon. Office \_\_\_\_\_

Title 18 U.S.C. Section 1001 and Title 43 U.S.C. Section 1212, make it a crime for any person knowingly and willfully to make to any department or agency of the United States any false, fictitious or fraudulent statements or representations as to any matter within its jurisdiction

**Continuation for Juniper BIP Federal Com #10H**

**Federal Lease #NM-99034**

<u>Well name</u>	<u>Field/Pool</u>	<u>BOPD</u>	<u>Gravity</u>	<u>MCFPD</u>	<u>BTU</u>
Juniper BIP Federal #5- DHC-3961 Sec. 4-T24S-R29E API #30-015-28577 Eddy County, NM	Malaga; Delaware Cedar Canyon; Bone Spring	3	43	11	1252
	<b>Pool #11520</b>				
Juniper BIP Federal #6Y Sec. 4-T24S-R29E API #30-015-37076 Eddy County, NM	Cedar Canyon; Bone Spring	22	42	169	1240
Juniper BIP Federal #8H Sec. 4-T24S-R29E API #30-015-37252 Eddy County, NM	Cedar Canyon; Bone Spring	16	42	159	1199
Juniper BIP Federal #9H Sec. 4-T24S-R29E API #30-015-37407 Eddy County, NM	Cedar Canyon; Bone Spring	20	42	212	1226
	<b>Pool #42940</b>				
Juniper BIP Federal #10H Sec. 4-T24S-R29E API #30-015-37968 Eddy County, NM	Malaga; Delaware	25	41	184	1461

**Oil measurement**

Each of the wells will be equipped with continuous metering separators for oil production prior to oil being commingled for sales at the Juniper BIP Federal #5. Total sales/production will be allocated back to each individual well using the metered (daily well tests) volumes. Metered volumes will be compared to total battery volumes daily and monthly for accuracy.

**Gas measurement**

Total gas production and sales/transferred volumes will be based on measurement at the CDP and allocated back to each well based on EFM daily readings.

The Juniper BIP #5 & 6Y will be measured at the Agave's CDP meter #4551.

The Juniper BIP #8H,9H & 10H will be measured at the Agave's CDP meter #4553.

The purpose of the Surface/Pool Commingle of production is in the interest of conservation, the reduction of environmental impact area, and overall emissions. It will not result in reduced royalty or improper measurement of production. Without approval for utilizing existing batteries on adjacent leases, it will become necessary to built separate facilities for each well.

**District I**  
1625 N. French Dr., Hobbs, NM 88240  
**District II**  
1301 W. Grand Avenue, Artesia, NM 88210  
**District III**  
1000 Rio Brazos Rd., Aztec, NM 87410  
**District IV**  
1220 S. St. Francis Dr., Santa Fe, NM 87505

State of New Mexico  
Energy, Minerals & Natural Resources Department  
**OIL CONSERVATION DIVISION**  
1220 South St. Francis Dr.  
Santa Fe, NM 87505

2nd copy  
8-28-08

Form C-102

Revised October 12, 2005

Submit to Appropriate District Office

State Lease - 4 Copies

Fee Lease - 3 Copies

AMENDED REPORT

**WELL LOCATION AND ACREAGE DEDICATION PLAT**

<sup>1</sup> API Number 30-015-28577	<sup>2</sup> Pool Code 42940	<sup>3</sup> Pool Name Malaga <del>Wildcat</del> ; Delaware
<sup>4</sup> Property Code 36237	<sup>5</sup> Property Name Juniper BIP Federal	
<sup>7</sup> OGRID No. 025575	<sup>8</sup> Operator Name Yates Petroleum Corporation	<sup>6</sup> Well Number 5
<sup>9</sup> Elevation 3078'GR		

<sup>10</sup> Surface Location

UL or lot no.	Section	Township	Range	Lot Idn	Feet from the	North/South line	Feet from the	East/West line	County
F	4	24S	29E		1780	North	1650	West	Eddy

<sup>11</sup> Bottom Hole Location If Different From Surface

UL or lot no.	Section	Township	Range	Lot Idn	Feet from the	North/South line	Feet from the	East/West line	County

<sup>12</sup> Dedicated Acres 40	<sup>13</sup> Joint or Infill	<sup>14</sup> Consolidation Code	<sup>15</sup> Order No.
-------------------------------------	-------------------------------	----------------------------------	-------------------------

No allowable will be assigned to this completion until all interests have been consolidated or a non-standard unit has been approved by the division.

<p><sup>16</sup></p>	<p><sup>17</sup> <b>OPERATOR CERTIFICATION</b></p> <p>I hereby certify that the information contained herein is true and complete to the best of my knowledge and belief, and that this organization either owns a working interest or unleased mineral interest in the land including the proposed bottom hole location or has a right to drill this well at this location pursuant to a contract with an owner of such a mineral or working interest, or to a voluntary pooling agreement or a compulsory pooling order heretofore entered by the Division.</p> <p><i>Tina Huerta</i> May 9, 2008 Signature Date</p> <p>Tina Huerta Printed Name</p>
	<p><sup>18</sup> <b>SURVEYOR CERTIFICATION</b></p> <p>I hereby certify that the well location shown on this plat was plotted from field notes of actual surveys made by me or under my supervision, and that the same is true and correct to the best of my belief.</p>
	<p>Date of Survey</p> <p>Signature and Seal of Professional Surveyor</p>
	<p>Certificate Number</p>

DISTRICT I  
1622 E. French St., Hobbs, NM 88340

DISTRICT II  
811 South Yarb. Arizola, NM 88210

DISTRICT III  
1000 Eo Brown Rd., Amarg, NM 87410

DISTRICT IV  
2045 South Pacheco, Santa Fe, NM 87506

State of New Mexico  
Energy, Minerals and Natural Resources Department

Form C-102  
Revised March 17, 1999  
Instructions on back  
Submit to Appropriate District Office  
State Lease - 4 Copies  
Fee Lease - 3 Copies

OIL CONSERVATION DIVISION  
P.O. Box 2088  
Santa Fe, New Mexico 87504-2088

AMENDED REPORT

WELL LOCATION AND ACREAGE DEDICATION PLAT

API Number	Pool Code 11920	Leader Canyon Pool Name Wildcat Bone Spring
Property Code	Property Name Juniper BIP Federal	Well Number 5
OCRED No. 025575	Operator Name YATES PETROLEUM CORPORATION	Elevation 3075'

Surface Location

UL or Lot No.	Section	Township	Range	Lot Idn	Feet from the	North/South Line	Feet from the	East/West Line	County
F	4	24S	29E		1780'	North	1650'	West	Eddy

Bottom Hole Location If Different From Surface

UL or Lot No.	Section	Township	Range	Lot Idn	Feet from the	North/South Line	Feet from the	East/West Line	County

Dedicated Acres 40	Joint or Infill	Consolidation Code	Order No.
-----------------------	-----------------	--------------------	-----------

NO ALLOWABLE WILL BE ASSIGNED TO THIS COMPLETION UNTIL ALL INTERESTS HAVE BEEN CONSOLIDATED OR A NON-STANDARD UNIT HAS BEEN APPROVED BY THE DIVISION

	<b>OPERATOR CERTIFICATION</b>	
	<p>I hereby certify that the information contained herein is true and complete to the best of my knowledge and belief.</p>	
	<p>Signature: <i>Cy Cowan</i> Cy Cowan</p>	
	<p>Printed Name: Regulatory Agent Title: September 29, 2006 Date:</p>	
<b>SURVEYOR CERTIFICATION</b>		
<p>I hereby certify that the well location shown on this plat was plotted from field notes of actual surveys made by me or under my supervision, and that the same is true and correct to the best of my belief.</p>		
REFER TO ORIGINAL PLAT.		
<p>Date Surveyed: Signature &amp; Seal of Professional Surveyor:</p>		
<p>Certificate No. Herschel L. Jones RLS 3640 GENERAL SURVEYING COMPANY</p>		

**DISTRICT I**  
3000 N. French Dr., Santa Fe, NM 87505  
**DISTRICT II**  
601 North Third, Artesia, NM 87003  
**DISTRICT III**  
3000 N. French Dr., Santa Fe, NM 87505  
**DISTRICT IV**  
3000 North Tenth, Santa Fe, NM 87505

State of New Mexico  
Geology, Minerals and Natural Resources Department

Form C-198  
Revised March 17, 1988  
Instructions on back  
Return to Appropriate District Office  
State Lease - 4 Copies  
Fee Lease - 3 Copies

**OIL CONSERVATION DIVISION**  
P.O. Box 2088  
Santa Fe, New Mexico 87504-2088

AMENDED REPORT

**WELL LOCATION AND ACREAGE DEDICATION PLAT**

API Number 30-015-37076	Pool Code 11520	Well Name Ceddy Canyon Wildcat Bone Spring
Property Code 36237	Property Name Juniper BIP Federal	Well Number 6Y
OCES No. 025575	Operator Name Yates Petroleum Corporation	Elevation 3064

**Surface Location**

TL or Lot No.	Section	Township	Range	Lot No.	Feet from the	North/South Line	Feet from the	East/West Line	County
D	4	24S	29E		330	North	680	West	Eddy

**Bottom Hole Location if Different from Surface**

TL or Lot No.	Section	Township	Range	Lot No.	Feet from the	North/South Line	Feet from the	East/West Line	County
A	4	24S	29E		660	North	330	East	Eddy

Dedicated Layer 16D	Joint or Well	Consolidation Code	Order No.
------------------------	---------------	--------------------	-----------

NO ALLOWABLE WILL BE ASSIGNED TO THIS COMPLETION UNTIL ALL INTERESTS HAVE BEEN CONSOLIDATED OR A NON-STANDARD UNIT HAS BEEN APPROVED BY THE DIVISION

	<p><b>OPERATOR CERTIFICATION</b></p> <p>I hereby certify that the information furnished herein is true and complete to the best of my knowledge and belief.</p> <p><i>[Signature]</i> Signature</p> <p>By Cy Cowan Principal Person</p> <p>Land Regulatory Agent</p> <p>Date 5/18/2009</p>
	<p><b>SURVEYOR CERTIFICATION</b></p> <p>I hereby certify that the well location shown on this plat was plotted from field notes of correct survey made by me or under my supervision, and that the same is true and correct to the best of my belief.</p> <p>Refer to Original Plat</p> <p>Date Surveyed</p> <p>Signature &amp; Seal of Professional Surveyor</p> <p>Certificate No.</p>

DISTRICT I  
1825 N. French Dr., Hobbs, NM 88240

DISTRICT II  
1301 W. Grand Avenue, Artesia, NM 88210

DISTRICT III  
1000 Rio Brazos Rd., Artec, NM 87410

DISTRICT IV  
1220 S. St. Francis Dr., Santa Fe, NM 87505

State of New Mexico  
Energy, Minerals and Natural Resources Department

Form C-102  
Revised October 12, 2005

Submit to Appropriate District Office  
State Lease - 4 Copies  
Fee Lease - 5 Copies

OIL CONSERVATION DIVISION  
1220 South St. Francis Dr.  
Santa Fe, New Mexico 87505

WELL LOCATION AND ACREAGE DEDICATION PLAT

AMENDED REPORT

API Number	Pool Code	Cedar Canyon Wildcat Bone Springs	Pool Name
Property Code	Property Name JUNIPER "BIP" FEDERAL		Well Number 8H
OGRID No. 025575	Operator Name YATES PETROLEUM CORP.		Elevation 3063'

Surface Location

UL or lot No.	Section	Township	Range	Lot Idn	Feet from the	North/South line	Feet from the	East/West line	County
L	4	24 S	29 E		1375	SOUTH	130	WEST	EDDY

Bottom Hole Location If Different From Surface

UL or lot No.	Section	Township	Range	Lot Idn	Feet from the	North/South line	Feet from the	East/West line	County
I	4	24 S	29 E		1980	SOUTH	330	EAST	EDDY

Dedicated Acres 160	Joint or Infill	Consolidation Code	Order No.
------------------------	-----------------	--------------------	-----------

NO ALLOWABLE WILL BE ASSIGNED TO THIS COMPLETION UNTIL ALL INTERESTS HAVE BEEN CONSOLIDATED OR A NON-STANDARD UNIT HAS BEEN APPROVED BY THE DIVISION

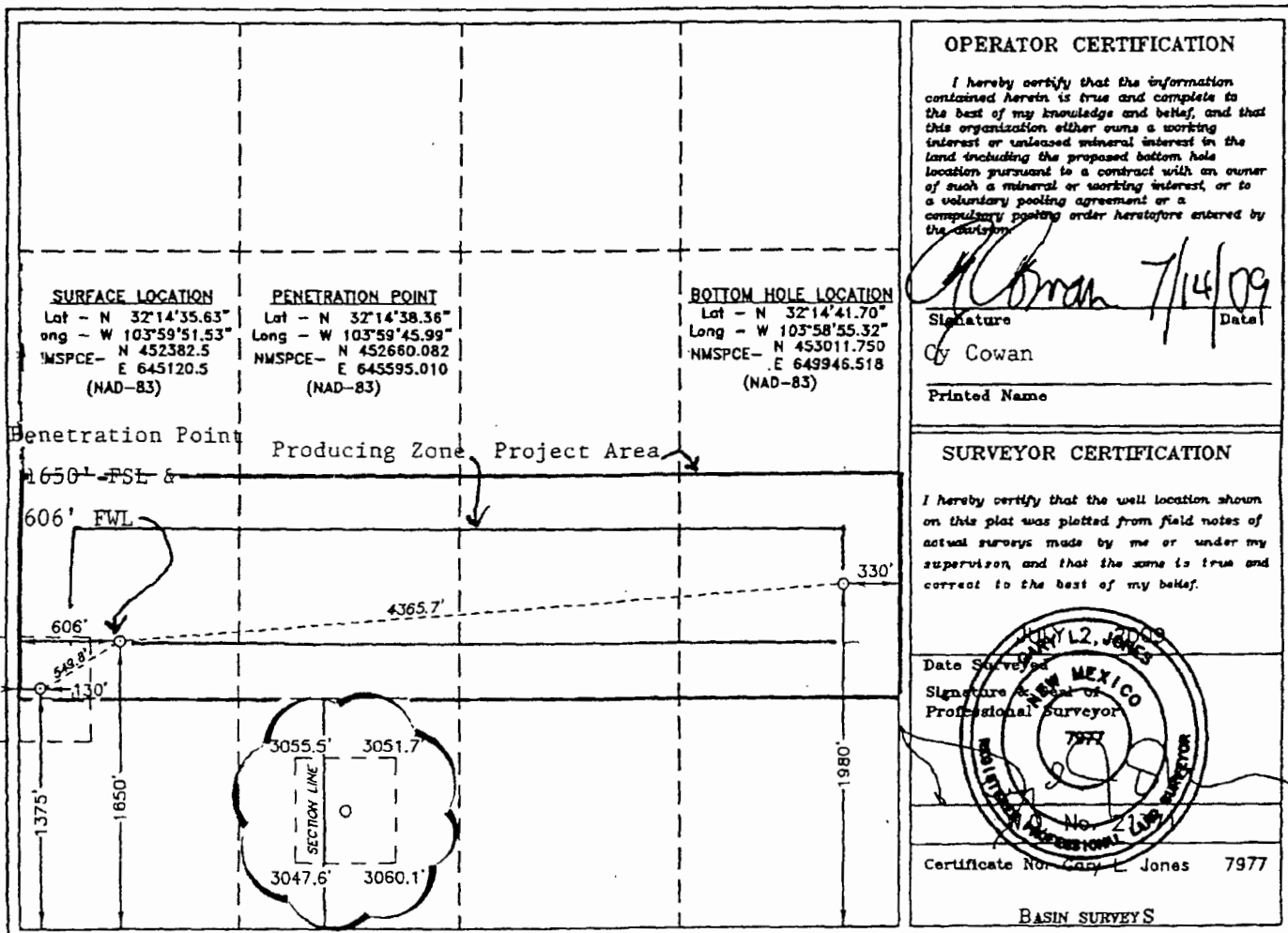

OPERATOR CERTIFICATION

I hereby certify that the information contained herein is true and complete to the best of my knowledge and belief, and that this organization either owns a working interest or unleased mineral interest in the land including the proposed bottom hole location pursuant to a contract with an owner of such a mineral or working interest, or to a voluntary pooling agreement or a compulsory pooling order heretofore entered by the Division.

*Cowan* 7/14/09  
Signature \_\_\_\_\_ Date  
Cowan  
Printed Name

SURVEYOR CERTIFICATION

I hereby certify that the well location shown on this plat was plotted from field notes of actual surveys made by me or under my supervision, and that the same is true and correct to the best of my belief.

Date Surveyed \_\_\_\_\_  
Signature \_\_\_\_\_  
Professional Surveyor  
7977  
Certificate No. \_\_\_\_\_  
L. Jones 7977  
BASIN SURVEYS



DISTRICT I  
1825 N. Virginia Dr., Santa Fe, NM 87505

DISTRICT II  
1501 E. Grand Avenue, Artesia, NM 88210

DISTRICT III  
1000 Rio Grande Rd., Artesia, NM 87410

DISTRICT IV  
1220 E. St. Francis Dr., Santa Fe, NM 87505

State of New Mexico  
Energy, Minerals and Natural Resources Department

Form C-102  
Revised October 12, 2005

Submit to Appropriate District Office  
State Lease - 4 Copies  
Fee Lease - 3 Copies

OIL CONSERVATION DIVISION  
1220 South St. Francis Dr.  
Santa Fe, New Mexico 87505

WELL LOCATION AND ACREAGE DEDICATION PLAT

AMENDED REPORT

API Number 30 015 37407	Pool Code 11520	Pool Name Cedar Canyon <del>UNDESIGNATED</del> BONE SPRINGS
Property Code 36237	Property Name JUNIPER "BIP" FEDERAL	Well Number 9H
OCRD No. 025375	Operator Name YATES PETROLEUM CORP.	Elevation 2996'

Surface Location

UL or lot No.	Section	Township	Range	Lot Idn	Feet from the	North/South line	Feet from the	East/West line	County
M	4	24 S	29 E		130	SOUTH	480	WEST	EDDY

Bottom Hole Location If Different From Surface

UL or lot No.	Section	Township	Range	Lot Idn	Feet from the	North/South line	Feet from the	East/West line	County
P	4	24 S	29 E		660	SOUTH	330	EAST	EDDY

Dedicated Acres	Joint or InHH	Consolidation Code	Order No.
160			

NO ALLOWABLE WILL BE ASSIGNED TO THIS COMPLETION UNTIL ALL INTERESTS HAVE BEEN CONSOLIDATED OR A NON-STANDARD UNIT HAS BEEN APPROVED BY THE DIVISION

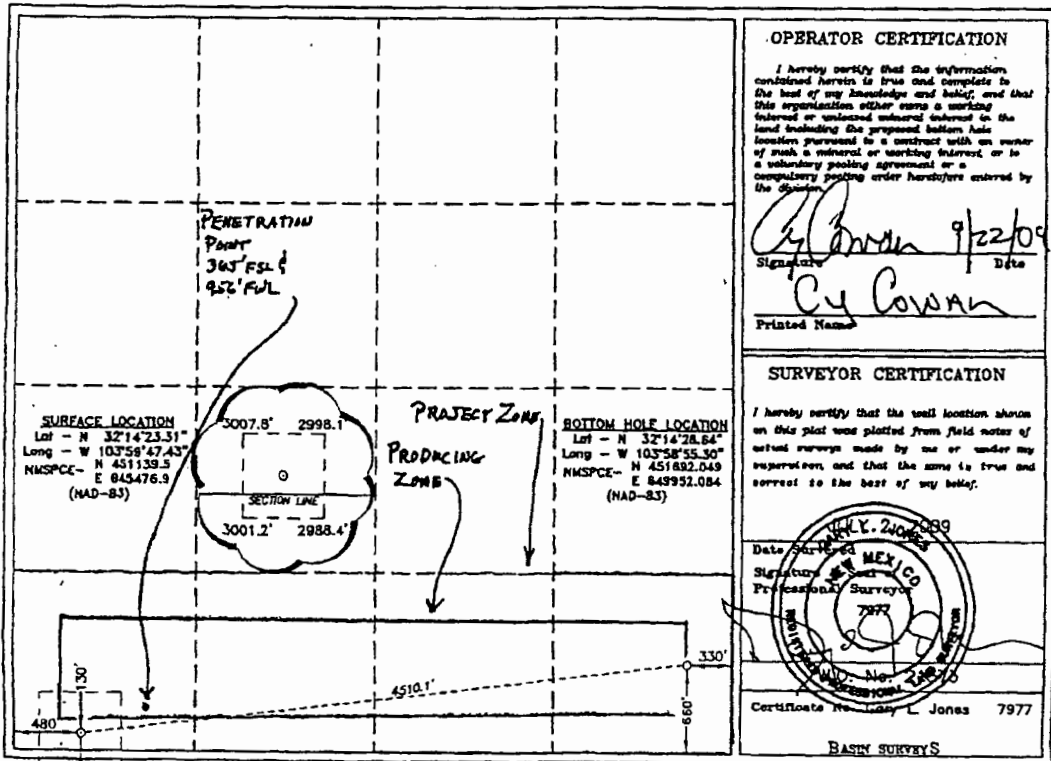

District I  
1625 N. Frasch Dr., Hobbs, NM 88240  
District II  
1301 W. Grand Avenue, Artesia, NM 88210  
District III  
1000 Rio Brazos Rd., Aztec, NM 87410  
District IV  
1220 S. St. Francis Dr., Santa Fe, NM 87505

State of New Mexico  
Energy, Minerals & Natural Resources Department  
**OIL CONSERVATION DIVISION**  
1220 South St. Francis Dr.  
Santa Fe, NM 87505

Form C-102  
Revised July 16, 2010  
Submit one copy to appropriate  
District Office  
 AMENDED REPORT

**WELL LOCATION AND ACREAGE DEDICATION PLAT**

<sup>1</sup> API Number 30-015-37968	<sup>2</sup> Pool Code 42940	<sup>3</sup> Pool Name Malaga; Delaware
<sup>4</sup> Property Code 36237	<sup>5</sup> Property Name Jumper-BIP-Federal	
<sup>7</sup> OGRID No. 025575	<sup>8</sup> Operator Name Yates Petroleum Corporation	<sup>6</sup> Well Number 10H <sup>9</sup> Elevation 3064' GR

<sup>10</sup> Surface Location

UL or lot no.	Section	Township	Range	Lot Idn	Feet from the	North/South line	Feet from the	East/West line	County
D	4	24S	29E		296	North	718	West	Eddy

<sup>11</sup> Bottom Hole Location If Different From Surface

UL or lot no.	Section	Township	Range	Lot Idn	Feet from the	North/South line	Feet from the	East/West line	County
A	4	24S	29E		644	North	4929	West	Eddy

<sup>12</sup> Dedicated Acres 160	<sup>13</sup> Joint or Infill	<sup>14</sup> Consolidation Code	<sup>15</sup> Order No.
--------------------------------------	-------------------------------	----------------------------------	-------------------------

No allowable will be assigned to this completion until all interests have been consolidated or a non-standard unit has been approved by the division.

<p><sup>16</sup></p> <p>118' W</p> <p>644' N</p> <p>4929' W</p>	<p><b>RECEIVED</b> DEC 20 2010 NMOCD ARTESIA</p>			<p><b><sup>17</sup> OPERATOR CERTIFICATION</b></p> <p>I hereby certify that the information contained herein is true and complete to the best of my knowledge and belief, and that this organization either owns a working interest or retained mineral interest in the land including the proposed bottom hole location or has a right to drill that well at this location pursuant to a contract with an owner of such a mineral or working interest, or to a voluntary pooling agreement or a compulsory pooling order heretofore entered by the division.</p> <p><i>[Signature]</i> December 16, 2010 Signature Date</p> <p>Tina Huerta Printed Name</p> <p>tinah@yatespetroleum.com E-mail Address</p>
				<p><b><sup>18</sup> SURVEYOR CERTIFICATION</b></p> <p>I hereby certify that the well location shown on this plat was plotted from field notes of actual surveys made by me or under my supervision, and that the same is true and correct to the best of my belief.</p> <p>Date of Survey</p> <p>Signature and Seal of Professional Surveyor:</p>
				<p>Certificate Number</p>

*NWZ*

*OK 2/24/11 CS*



105 South 4th Street \* Artesia, NM 88210  
(575) 748-1471

-Jr. Orquiz  
-September, 2014

# JUNIPER BIP Federal #5 Battery

1780' FNL & 1650' FWL \* Sec 4 - T24S-R29E\* Unit F  
EDDY County, NM  
LEASE NM - 99034

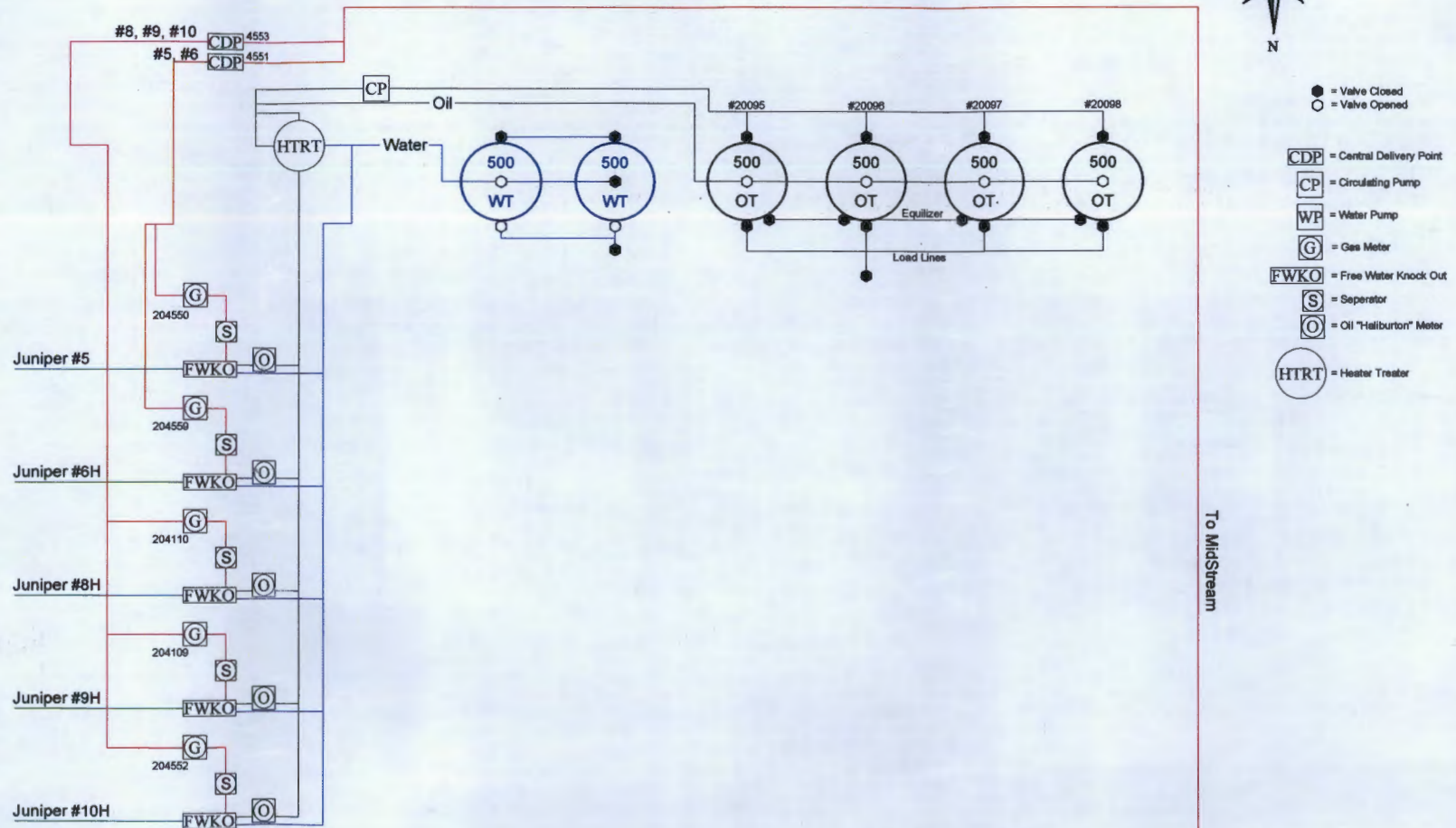

● = Valve Closed  
○ = Valve Opened

- CDP = Central Delivery Point
- CP = Circulating Pump
- WP = Water Pump
- G = Gas Meter
- FWKO = Free Water Knock Out
- S = Separator
- O = Oil "Halliburton" Meter
- HTRT = Heater Treater

This diagram is subject to the Yates Petroleum Corporation August 1983 Security Plan  
which is on file at 105 South 4th Street, Artesia, NM

To whom it may concern:

The ownership of the following wells and associated pools are identical in working royalty and overriding royalty interest and percentages.

Well Name: Juniper BIP Federal #5  
Formation: Malaga/Delaware  
Cedar Canyon/Bone Springs

Well Name: Juniper BIP Federal #6Y  
Formation: Cedar Canyon/Bone Springs

Well Name: Juniper BIP Federal #8H  
Formation: Cedar Canyon/Bone Springs

Well Name: Juniper BIP Federal #9H  
Formation: Cedar Canyon/Bone Springs

Well Name: Juniper BIP Federal #10H  
Formation: Malaga/Delaware

I certified that this information is true to the best of my knowledge.

Signed

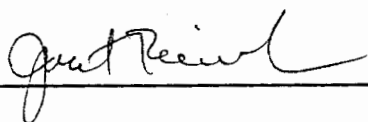

---

Landman



# New Mexico Energy, Minerals and Natural Resources Department

**Susana Martinez**  
Governor

**John H. Bemis**  
Cabinet Secretary-Designate

**Brett F. Woods, Ph.D.**  
Deputy Cabinet Secretary

**Jami Bailey**  
Division Director  
Oil Conservation Division



Administrative Order PC-1235  
August 16, 2011

Yates Petroleum Corporation  
105 South Fourth Street  
Artesia, NM, 88210

Attention: Miriam Morales

Yates Petroleum Corporation ("Yates") has applied to surface commingle oil production from the following six wells, Eddy County, New Mexico:

Juniper BIP Federal Well No. 5 API 30-015-28577  
Located in Unit Letter F, Sec 4, T24S, R29E  
Malaga; Delaware Pool (42940) 40 acre spacing  
Cedar Canyon; Bone Spring Pool (11520) 40 acre spacing, DHC-3961

Juniper BIP Federal Well No. 6Y API 30-015-37076  
Located in Unit Letters D, C, B, A, Sec 4, T24S, R29E  
Cedar Canyon; Bone Spring Pool (11520) 160 acre spacing

Juniper BIP Federal Well No. 8Y API 30-015-37252  
Located in Unit Letters L, K, J, I, Sec 4, T24S, R29E  
Cedar Canyon; Bone Spring Pool (11520) 160 acre spacing

Juniper BIP Federal Well No. 9Y API 30-015-37407  
Located in Unit Letters M, N, O, P, Sec 4, T24S, R29E  
Cedar Canyon; Bone Spring Pool (11520) 160 acre spacing

Juniper BIP Federal Well No. 10Y API 30-015-37968  
Located in Unit Letters D, C, B, A, Sec 4, T24S, R29E  
Malaga; Delaware Pool (42940) 160 acre spacing

Juniper BIP Federal Well No. 11Y API 30-015-38152  
TO BE Located in Unit Letters D, C, B, A, Sec 9, T24S, R29E  
Cedar Canyon; Bone Spring Pool (11520) 160 acre spacing



It is our understanding that all of these wells and producing pools are contained in one identically owned federal lease - depths including the Delaware and Bone Spring formations.

Oil production from this lease is continuously measured for each well then transported for sales to the Juniper BIP Federal Well No. 5 location in Unit letter F of Section 4.

As allowed in 19.15.12.10 NMAC, Yates' application for surface commingling as proposed in the application is hereby approved. Gas production is not approved for surface commingling.

The operator shall notify the Artesia district office of the Division upon commencement of off-lease measurement and sales.



JAMIE BAILEY  
Division Director

JB/wvjj

cc: Oil Conservation Division – Artesia  
Bureau of Land Management – Carlsbad

Property . . . . . 034067 CP5 JUNIPER BIP FED #5 COMMIN  
Production Date Range . . . . 02 2014 to 07 2014

Type options, press Enter.  
2=Edit 4=Delete 5=Display

P	Prod	Battery	API	Reg	-----Oil-----		-----Gas-----		-Water-
T	Mo/Year	Name	Cpl	Dys Prd	Produced	Sold	Produced	Sold	Prod
L	7 2014	JUNIPER BIP FED			71	39	316	316	790
L	6 2014	JUNIPER BIP FED			64	94	344	344	957
L	5 2014	JUNIPER BIP FED			82	75	359	359	927
L	4 2014	JUNIPER BIP FED			79	61	349	349	939
L	3 2014	JUNIPER BIP FED			65	76	269	269	919
L	2 2014	JUNIPER BIP FED			88	81	406	406	896

F3=Exit      F10=Totals      F11=Expand/Compress      F12=Previous      F15=Print

Property . . . . . 034067 6HY JUNIPER BIP FEDERAL #6Y  
 Production Date Range . . . . 02 2014 to 07 2014

Type options, press Enter.  
 2=Edit 4=Delete 5=Display

O	P	Prod	Well	API	Reg	Dys	-----Oil-----		-----Gas-----		-Water-
T	Mo/Year	Name	Cpl	Prd	Produced	Sold	Produced	Sold	Produced	Sold	Prod
_	7	2014	JUNIPER BIP	FED	S01	30	571	318	5396	5396	736
_	6	2014	JUNIPER BIP	FED	S01	30	580	831	5187	5187	911
_	5	2014	JUNIPER BIP	FED	S01	31	690	647	5603	5603	1053
_	4	2014	JUNIPER BIP	FED	S01	27	679	534	5062	5062	1072
_	3	2014	JUNIPER BIP	FED	S01	30	668	740	4400	4400	771
_	2	2014	JUNIPER BIP	FED	S01	28	714	715	4175	4175	878

F3=Exit F6=Add F10=Totals F11=Expand/Compress F12=Previous F15=Print



Property . . . . . 034067 008 JUNIPER BIP FEDERAL #8H  
Production Date Range . . . . 02 2014 to 07 2014

Type options, press Enter.  
2=Edit 4=Delete 5=Display

O	P	Prod	Well	API	Reg	-----Oil-----		-----Gas-----		-Water-	
T	Mo/Year	Name	Cpl	Dys	Prd	Produced	Sold	Produced	Sold	Prod	
[	7	2014	JUNIPER BIP	FED	S01	30	381	214	4697	4697	981
[	6	2014	JUNIPER BIP	FED	S01	30	390	574	4674	4674	965
[	5	2014	JUNIPER BIP	FED	S01	31	489	467	5169	5169	1307
[	4	2014	JUNIPER BIP	FED	S01	30	491	400	5056	5056	1316
[	3	2014	JUNIPER BIP	FED	S01	31	649	608	5579	5579	1893
[	2	2014	JUNIPER BIP	FED	S01	26	371	370	3172	3172	838

F3=Exit F6=Add F10=Totals F11=Expand/Compress F12=Previous F15=Print

Property . . . . . 034067 009 JUNIPER BIP FEDERAL #9H  
Production Date Range . . . . 02 2014 to 07 2014

Type options, press Enter.  
2=Edit 4=Delete 5=Display

O	P	Prod	Well	API	Reg	Dys	-----Oil-----		-----Gas-----		-Water-
T	Mo/Year	Name	Cpl	Prd	Produced	Sold	Produced	Sold	Produced	Sold	Prod
[	7	2014	JUNIPER BIP	FED S01	30	530	294	6750	6750	932	
[	6	2014	JUNIPER BIP	FED S01	30	554	763	6563	6563	1099	
[	5	2014	JUNIPER BIP	FED S01	31	581	557	6610	6610	1120	
[	4	2014	JUNIPER BIP	FED S01	30	611	481	5974	5974	1054	
[	3	2014	JUNIPER BIP	FED S01	31	603	666	6484	6484	1084	
[	2	2014	JUNIPER BIP	FED S01	28	650	640	5812	5812	1000	

F3=Exit F6=Add F10=Totals F11=Expand/Compress F12=Previous F15=Print

Property . . . . . 034067 010 JUNIPER BIP FEDERAL #10H  
Production Date Range . . . . 02 2014 to 07 2014

Type options, press Enter.  
2=Edit 4=Delete 5=Display

O	P	Prod	Well	API	Reg	-----Oil-----		-----Gas-----		-Water-
T	Mo/Year	Name	Cpl	Dys	Prd	Produced	Sold	Produced	Sold	Prod
[	7	2014	JUNIPER BIP	FED S01	30	691	381	5307	5307	13673
[	6	2014	JUNIPER BIP	FED S01	30	687	968	5572	5572	15784
[	5	2014	JUNIPER BIP	FED S01	31	761	735	5967	5967	16402
[	4	2014	JUNIPER BIP	FED S01	30	817	643	5830	5830	15955
[	3	2014	JUNIPER BIP	FED S01	31	866	891	6004	6004	17670
[	2	2014	JUNIPER BIP	FED S01	28	736	729	4478	4478	14215

F3=Exit F6=Add F10=Totals F11=Expand/Compress F12=Previous F15=Print