

DATE IN 7/27/15	SUSPENSE	ENGINEER MAM	LOGGED IN 7/27/15	TYPE NSL	APP NO. pJAG1520838806
-----------------	----------	--------------	-------------------	----------	------------------------

NSP pJAG1520838806
NSL pJAG1520838571

Need pool designation

NEW MEXICO OIL CONSERVATION DIVISION
- Engineering Bureau -
1220 South St. Francis Drive, Santa Fe, NM 87505



ADMINISTRATIVE APPLICATION CHECKLIST

THIS CHECKLIST IS MANDATORY FOR ALL ADMINISTRATIVE APPLICATIONS FOR EXCEPTIONS TO DIVISION RULES AND REGULATIONS WHICH REQUIRE PROCESSING AT THE DIVISION LEVEL IN SANTA FE

Application Acronyms:

[NSL-Non-Standard Location] [NSP-Non-Standard Proration Unit] [SD-Simultaneous Dedication]
[DHC-Downhole Commingling] [CTB-Lease Commingling] [PLC-Pool/Lease Commingling]
[PC-Pool Commingling] [OLS - Off-Lease Storage] [OLM-Off-Lease Measurement]
[WFX-Waterflood Expansion] [PMX-Pressure Maintenance Expansion]
[SWD-Salt Water Disposal] [IPI-Injection Pressure Increase]
[EOR-Qualified Enhanced Oil Recovery Certification] [PPR-Positive Production Response]

1343
2040
NSL INSP

[1] TYPE OF APPLICATION - Check Those Which Apply for [A]

[A] Location - Spacing Unit - Simultaneous Dedication
☒ NSL ☒ NSP ☐ SD

Operator: Conoco Phillips Company
Well: STAMPEDE 34 Fed Com

Check One Only for [B] or [C]

[B] Commingling - Storage - Measurement
☐ DHC ☐ CTB ☐ PLC ☐ PC ☐ OLS ☐ OLM ☒ H

API:

Pool:

[C] Injection - Disposal - Pressure Increase - Enhanced Oil Recovery
☐ WFX ☐ PMX ☐ SWD ☐ IPI ☐ EOR ☐ PPR

[D] Other: Specify _____

[2] NOTIFICATION REQUIRED TO: - Check Those Which Apply, or ☐ Does Not Apply

- [A] ☐ Working, Royalty or Overriding Royalty Interest Owners
[B] ☒ Offset Operators, Leaseholders or Surface Owner
[C] ☐ Application is One Which Requires Published Legal Notice
[D] ☐ Notification and/or Concurrent Approval by BLM or SLO
U.S. Bureau of Land Management - Commissioner of Public Lands, State Land Office
[E] ☐ For all of the above, Proof of Notification or Publication is Attached, and/or,
[F] ☐ Waivers are Attached

2015 JUL 27 A 9:29

RECEIVED OOL

[3] SUBMIT ACCURATE AND COMPLETE INFORMATION REQUIRED TO PROCESS THE TYPE OF APPLICATION INDICATED ABOVE.

[4] CERTIFICATION: I hereby certify that the information submitted with this application for administrative approval is **accurate** and **complete** to the best of my knowledge. I also understand that **no action** will be taken on this application until the required information and notifications are submitted to the Division.

Note: Statement must be completed by an individual with managerial and/or supervisory capacity.

Ashley Bergen

Print or Type Name

Ashley Bergen
Signature

Regulatory Specialist

Title

7/27/15
Date

Ashley.bergen@conocophillips.com
e-mail Address



Ashley Bergen
Regulatory Specialist
Phone: (432) 688-6938

ConocoPhillips Company
P.O. Box 51810
Midland, TX 79710-1810

July 27, 2015

State of New Mexico
Oil Conservation Division
Attn: Mr. Michael McMillan
1220 South Saint Francis Drive
Santa Fe, New Mexico 87505

SUBJECT: REQUEST FOR APPROVAL OF NON-STANDARD LOCATION FOR STAMPEDE 34
FEDERAL 5H

Dear Mr. McMillan:

ConocoPhillips Company respectfully requests a non-standard location exception to produce the Stampede 34 Federal 5H (APD pending approval). The surface hole location is on the NMLC068282B in Lot 4, 250' FSL & 1040' FWL of Section 34, Township 26S, Range 31E, Eddy County, New Mexico. The bottom hole location is on lease serial number NMLC068282A in UL D, 50' FNL & 1040' FWL of Section 27, Township 26S, Range 31E, Eddy County, New Mexico. The lateral is 280' from the project area.

The first take point is estimated to be 330' FSL and 1040' FWL in Section 34, Township 26S, Range 31E and the wells last take point is estimated to be 330' FNL & 1040' FWL in Section 27, Township 26S, Range 31E.

The Bureau of Land Management encouraged this location to be used because of cave/karst considerations and to avoid nearby drainage ditches. The granting of this request is not expected to cause waste of resources.

Spacing Unit	Adjacent Units	# of Wells	Lease Number	Operator(s)
LOT 4, Sec 34 T26S, R31E	LOT 3	0	NMLC068282B	ConocoPhillips
UL D, Sec 27 T26S, R31E	UL C	0	NMLC068282A	ConocoPhillips
UL D, Sec 27 T26S, R31E	UL N, Sec 22	0	Unleased	BLM

Enclosed are the following documents in support of this request.

- Administrative Application Checklist
- Copy of the New Mexico Form C-102
- A copy of this submittal has been sent to Bureau of Land Management, Carlsbad Field Office via certified return receipt.
- A copy of the letter mailed to BLM from our land department

If you have questions regarding this request, I can be reached at 432-688-6938 or via email at ashley.bergen@conocophillips.com.

Sincerely,

A handwritten signature in black ink that reads "Ashley Bergen". The signature is written in a cursive, flowing style.

Ashley Bergen
Regulatory Specialist

District I
1625 N. French Dr., Hobbs, NM 88240
Phone: (575) 393-6161 Fax: (575) 393-0720
District II
811 S. First St., Artesia, NM 88210
Phone: (575) 748-1283 Fax: (575) 748-9720
District III
1000 Rio Brazos Road, Aztec, NM 87416
Phone: (505) 334-6178 Fax: (505) 334-6170
District IV
1230 S. St. Francis Dr., Santa Fe, NM 87505
Phone: (505) 476-3460 Fax: (505) 476-3462

State of New Mexico
Energy, Minerals & Natural Resources Department
OIL CONSERVATION DIVISION
1220 South St. Francis Dr.
Santa Fe, NM 87505

Form C-102
Revised August 1, 2011
Submit one copy to appropriate
District Office

☐ AMENDED REPORT

WELL LOCATION AND ACREAGE DEDICATION PLAT

1 API Number 30-015-		2 Pool Code		3 Pool Name Wolfcamp	
4 Property Code		5 Property Name STAMPEDE 34 FEDERAL COM			6 Well Number 5H
7 OGRID No. 217817		8 Operator Name ConocoPhillips Company			9 Elevation 3136.7'

10 Surface Location

UL or lot no.	Section	Township	Range	Lot Idn	Feet from the	North/South line	Feet from the	East/West line	County
4	34	26S	31E		250	SOUTH	1040	WEST	EDDY

11 Bottom Hole Location If Different From Surface

UL or lot no.	Section	Township	Range	Lot Idn	Feet from the	North/South line	Feet from the	East/West line	County
D	27	26S	31E		50	NORTH	1040	WEST	EDDY
12 Dedicated Acres 225.20		13 Joint or Infill		14 Consolidation Code C		15 Order No.			

No allowable will be assigned to this completion until all interests have been consolidated or a non-standard unit has been approved by the division.

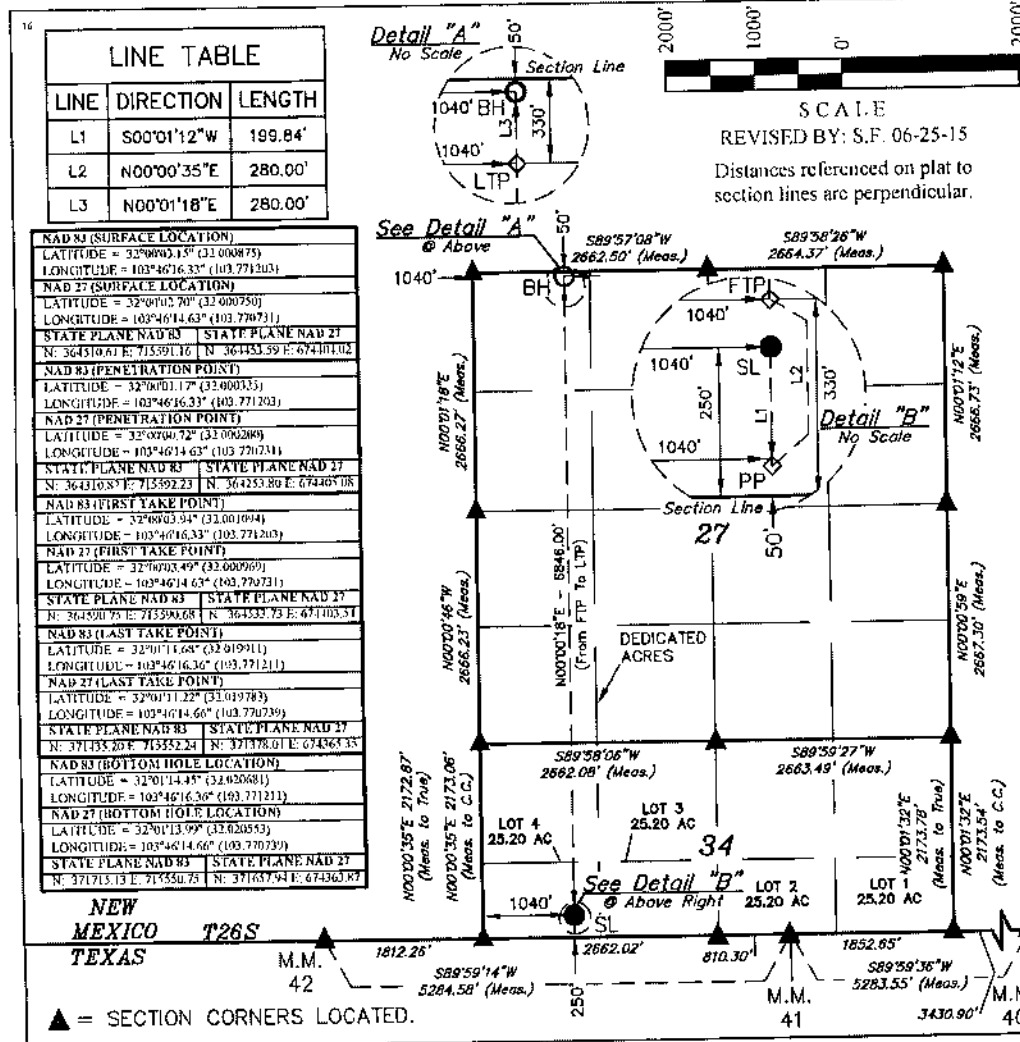

16 OPERATOR CERTIFICATION

I hereby certify that the information contained herein is true and complete to the best of my knowledge and belief, and that this organization either owns a working interest or unleased mineral interest in the land including the proposed bottom hole location or has a right to drill this well at this location pursuant to a contract with an owner of such a mineral or working interest, or to a voluntary pooling agreement or a compulsory pooling order heretofore entered by the division.

Signature *Ashley Bergen* Date *7/27/15*

Ashley Bergen
Printed Name

ashley.bergen@cop.com
E-mail Address

17 SURVEYOR CERTIFICATION

I hereby certify that the well location shown on this plat was plotted from field notes of actual surveys made by me or under my supervision, and that the same is true and correct to the best of my belief.

July 14, 2014

Date of Survey
Signature and Seal of Professional Surveyor.

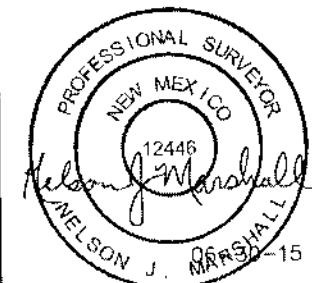

Certificate Number:



Cody S. Travers
SR Landman
Phone: (281) 206-5072

ConocoPhillips Company
P.O. Box 51810
Midland, TX 79710-1810

VIA CERTIFIED RETURN RECEIPT

July 16, 2015

Bureau of Land Management
620 E. Greene Street
Carlsbad, NM 88220

RE: APPLICATION OF A NON-STANDARD LOCATION FOR STAMPEDE 34 FEDERAL COM 5H

Dear Sir or Madam,

ConocoPhillips Company respectfully requests a non-standard location exception to produce Stampede 34 Federal COM 5H (APD Pending Approval). The surface hole location is on the NMLC-068282B lease in Lot 4, 250' FSL & 1040' FWL of Section 34, Township 26S, Range 31E, Eddy County, New Mexico. The bottom hole location is on the NMLC-068282A lease in UL D, 50' FNL & 1040' FWL Section 27, Township 26S, Range 31E, Eddy County, New Mexico.

The planned First Take Point for this horizontal well is 330' FSL & 1040' FWL of Section 34, Township 26S, Range 31E, Eddy County, New Mexico and the planned Last Take Point is 330' FNL & 1040' FWL of Section 27, Township 26S, Range 31E.

You are being provided notification of this action as an unleased mineral owner in the adjacent section (Section 22, Township 26S, Range 31E, Eddy County, New Mexico). Any comments need to be provided to New Mexico Oil Conservation Division; 1220 South Saint Francis Drive, Santa Fe, New Mexico 87505 within 20 days.

If you have questions regarding this matter, I can be reached at 281-206-5072 or via email at Cody.S.Travers@conocophillips.com.

Sincerely,

A handwritten signature in black ink, appearing to read 'Cody S. Travers', with a long horizontal flourish extending to the right.

Cody S. Travers, RPL
Senior Landman

McMillan, Michael, EMNRD

From: Kautz, Paul, EMNRD
Sent: Monday, July 27, 2015 1:24 PM
To: McMillan, Michael, EMNRD
Subject: RE: ConocoPhillips pool designations

Mike,

The first 2 are in the WC-025 G-09 S263225A;WOLFCAMP [98081]. Note the correct pool code.

The third one Stampede 34 25 Fed Com. Well No. 5H API30-025-pending Stampede 34 25 Fed Com. Well No. 5H API30-025-pending there is a problem. It has a pending Lea County API # and is located in R31E a range that lies in Eddy County. Both locations would probably be OK for another pool (WC-025 G-08 S263205N;UPPER WOLFCAMP [98065]).

Paul

From: McMillan, Michael, EMNRD
Sent: Monday, July 27, 2015 10:28 AM
To: Kautz, Paul, EMNRD
Subject: ConocoPhillips pool designations

Paul:

I got three NSL/NSP applications today from ConocoPhillips

The first well War Hammer 25 Fed Com. Well No. 10H API 30-025-42561 Pool designation is WC-025 G-09 S263225A;WOLFCAMP (98091). Project area is the W/2 E/2 of Section 25 and Section 36 T26S R32E. Lea Co.

The second well War Hammer 25 Fed Com. Well No. 6H API30-025-pending. Would this well have the same pool as the 10H? Project area is the E/2 E/2 of Section 25 and Section 36 T26S R32E. Surface-Section 25. Lea Co.

The third well Stampede 34 25 Fed Com. Well No. 5H API30-025-pending Project area is the W/2 W/2 of Section 27 and Section 34 T26S R31E. Surface Section 34. Eddy Co.

Would all three have the same pool designations?

Thank You

Mike

McMillan, Michael, EMNRD

From: Kautz, Paul, EMNRD
Sent: Monday, August 17, 2015 3:19 PM
To: McMillan, Michael, EMNRD
Subject: RE: ConocoPhillips Stampede 34 Federal Com. Well No. 5H Wolfcamp Pool

Mike,

WC-015 G-08 S263125P;WOLFCAMP [98012]

Paul

From: McMillan, Michael, EMNRD
Sent: Monday, August 17, 2015 9:06 AM
To: Kautz, Paul, EMNRD; Dade, Randy, EMNRD
Subject: ConocoPhillips Stampede 34 Federal Com. Well No. 5H Wolfcamp Pool

Paul:

can you tell me the pool for the ConocoPhillips Stampede 34 Federal Com. Well No. 5H, Wolfcamp fm? Project area is the W/2 W/2 of Section 27 and 34. T26S R31E?

Mike

McMillan, Michael, EMNRD

From: Bergen, Ashley <Ashley.Bergen@conocophillips.com>
Sent: Monday, August 24, 2015 9:34 AM
To: McMillan, Michael, EMNRD
Subject: RE: NSP's (2)

Mr. McMillan,

We own all of Section 27 and 34 in T26S-R32E as to depths below 5,000'.

Thanks,

Ashley Bergen

Regulatory Specialist - MCBU
ConocoPhillips Lower 48
3300 North A St.- Bldg 6 Midland, TX 79705-5406
T: 432.688.6938 | M: 432.640.7012 | ashley.bergen@conocophillips.com

From: McMillan, Michael, EMNRD [mailto:Michael.McMillan@state.nm.us]
Sent: Friday, August 21, 2015 5:09 PM
To: Bergen, Ashley
Subject: [EXTERNAL]RE: NSP's (2)

Also, who owns the W/2 of the E/2 of both sections?
Mike

From: McMillan, Michael, EMNRD
Sent: Friday, August 21, 2015 2:56 PM
To: 'Bergen, Ashley'
Subject: RE: NSP's (2)

The Battle Axes will be combined into 1 NSP
Mike

From: McMillan, Michael, EMNRD
Sent: Friday, August 21, 2015 2:31 PM
To: 'Bergen, Ashley'
Subject: RE: NSP's (2)

