

DATE IN 6/30/16	SUSPENSE	ENGINEER LRL	LOGGED IN 7/1/16	NSL TYPE NSP	PLEL1618340355 APP NO
--------------------	----------	-----------------	---------------------	-----------------	--------------------------

ABOVE THIS LINE FOR DIVISION USE ONLY

NEW MEXICO OIL CONSERVATION DIVISION
- Engineering Bureau -
1220 South St. Francis Drive, Santa Fe, NM 87505



NSL-7444
NSP-20489

ADMINISTRATIVE APPLICATION CHECKLIST

THIS CHECKLIST IS MANDATORY FOR ALL ADMINISTRATIVE APPLICATIONS FOR EXCEPTIONS TO DIVISION RULES AND REGULATIONS WHICH REQUIRE PROCESSING AT THE DIVISION LEVEL IN SANTA FE

Application Acronyms:

[NSL-Non-Standard Location] [NSP-Non-Standard Proration Unit] [SD-Simultaneous Dedication]
[DHC-Downhole Commingling] [CTB-Lease Commingling] [PLC-Pool/Lease Commingling]
[PC-Pool Commingling] [OLS - Off-Lease Storage] [OLM-Off-Lease Measurement]
[WFX-Waterflood Expansion] [PMX-Pressure Maintenance Expansion]
[SWD-Salt Water Disposal] [IPI-Injection Pressure Increase]
[EOR-Qualified Enhanced Oil Recovery Certification] [PPR-Positive Production Response]

[1] TYPE OF APPLICATION - Check Those Which Apply for [A]

MEWBOURNE OIL COMPANY

- [A] Location - Spacing Unit - Simultaneous Dedication
 NSL NSP SD

Check One Only for [B] or [C]

- [B] Commingling - Storage - Measurement
 DHC CTB PLC PC OLS OLM
- [C] Injection - Disposal - Pressure Increase - Enhanced Oil Recovery
 WFX PMX SWD IPI EOR PPR

[D] Other: Specify _____

[2] NOTIFICATION REQUIRED TO: - Check Those Which Apply, or Does Not Apply

- [A] Working, Royalty or Overriding Royalty Interest Owners
- [B] Offset Operators, Leaseholders or Surface Owner
- [C] Application is One Which Requires Published Legal Notice
- [D] Notification and/or Concurrent Approval by BLM or SLO
U.S. Bureau of Land Management - Commissioner of Public Lands, State Land Office
- [E] For all of the above, Proof of Notification or Publication is Attached, and/or,
- [F] Waivers are Attached

2016 JUN 30 PM 1:41
RECEIVED OOD

[3] SUBMIT ACCURATE AND COMPLETE INFORMATION REQUIRED TO PROCESS THE TYPE OF APPLICATION INDICATED ABOVE.

[4] CERTIFICATION: I hereby certify that the information submitted with this application for administrative approval is **accurate** and **complete** to the best of my knowledge. I also understand that **no action** will be taken on this application until the required information and notifications are submitted to the Division.

Note: Statement must be completed by an individual with managerial and/or supervisory capacity.

James Bruce _____ 6/30/16
 Print or Type Name Signature Title Date

 e-mail Address jamesbruce@ad.com

JAMES BRUCE
ATTORNEY AT LAW

POST OFFICE BOX 1056
SANTA FE, NEW MEXICO 87504

369 MONTEZUMA, NO. 213
SANTA FE, NEW MEXICO 87501

(505) 982-2043 (Phone)
(505) 660-6612 (Cell)
(505) 982-2151 (Fax)

jamesbruc@aol.com

June 30, 2016

Leonard Lowe
Oil Conservation Division
1220 South St. Francis Drive
Santa Fe, New Mexico 87505

Dear Mr. Lowe:

Mewbourne Oil Company applies for approval of an unorthodox gas well location and a non-standard spacing unit (project area) for the following well:

<u>Well:</u>	Viper 29/32 WOLM State Com. Well No. 1H
<u>Surface location:</u>	2455 feet FSL & 450 feet FWL §29
<u>First take point:</u>	2310 feet FSL & 450 feet FWL §29
<u>Last take point:</u>	335 feet FSL & 414 feet FWL §32
<u>Bottom hole location:</u>	335 feet FSL & 414 feet FWL §32
<u>Well unit (project area):</u>	SW/4 §29 & W/2 §32, Township 23 South, Range 27 East, N.M.P.M., Eddy County, New Mexico

The well was drilled to a depth sufficient to test the Wolfcamp formation, which is spaced on 320 acres, with wells to be located no closer than 660 feet to a quarter section line. A Form C-102 is attached as Exhibit A.

The non-standard unit is requested in order to maximize wellbore length, and likewise the location is unorthodox in order to maximize the wellbore's productive interval (the Wolfcamp is tight). The well's location will allow a future infill well in the well unit.

Attached as Exhibit B is a Midland Map Co. land plat. The offset working interest owners or operators are set forth on Exhibit C. The notice letter to the offsets is attached as Exhibit D.

Please contact me if you need any further information on this application.

Very truly yours,

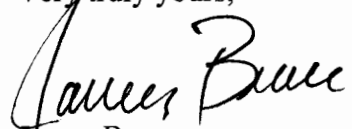
James Bruce

Attorney for Mewbourne Oil Company

District I
1625 N. French Dr., Hobbs, NM 88240
Phone: (575) 393-6161 Fax: (575) 393-0720
District II
811 S. First St., Artesia, NM 88210
Phone: (575) 748-1283 Fax: (575) 748-9720
District III
1000 Rio Brazos Road, Aztec, NM 87410
Phone: (505) 334-6178 Fax: (505) 334-6170
District IV
1220 S. St. Francis Dr., Santa Fe, NM 87505
Phone: (505) 476-3460 Fax: (505) 476-3462

NM OIL CONSERVATION
State of New Mexico
Energy, Minerals & Natural Resources Department
OIL CONSERVATION DIVISION
1220 South St. Francis Dr.
Santa Fe, NM 87505

ARTESIA DISTRICT
Form C-102
Revised August 1, 2011
Submit one copy to appropriate
District Office
RECEIVED
 AMENDED REPORT

WELL LOCATION AND ACREAGE DEDICATION PLAT

1 API Number 30-015-43498		2 Pool Code 76780		3 Pool Name Foreband Ranch Southwest					
4 Property Code 315711		5 Property Name VIPER 29/32 WOLM FED COM			6 Well Number 1H				
7 GRID NO. 14744		8 Operator Name MEWBOURNE OIL COMPANY			9 Elevation 3198'				
10 Surface Location									
UL or lot no. L	Section 29	Township 23S	Range 27E	Lot Idn	Feet from the 2455	North/South line SOUTH	Feet From the 450	East/West line WEST	County EDDY
11 Bottom Hole Location If Different From Surface									
UL or lot no. M	Section 32	Township 23S	Range 27E	Lot Idn	Feet from the 335	North/South line SOUTH	Feet from the 414	East/West line WEST	County EDDY
12 Dedicated Acres 480		13 Joint or Infill		14 Consolidation Code		15 Order No.			

No allowable will be assigned to this completion until all interest have been consolidated or a non-standard unit has been approved by the division.

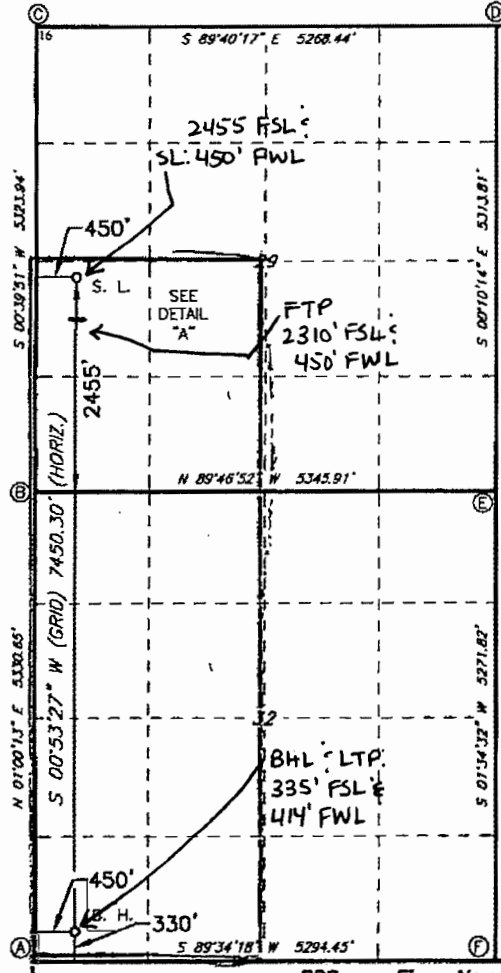

17 OPERATOR CERTIFICATION
I hereby certify that the information contained herein is true and complete to the best of my knowledge and belief, and that this organization either owns a working interest or unleased mineral interest in the land including the proposed bottom hole location or has a right to drill this well at this location pursuant to a contract with an owner of such a mineral or working interest, or to a voluntary pooling agreement or a compulsory pooling order heretofore entered by the division.

18 SURVEYOR CERTIFICATION
I hereby certify that the well location shown on this plat was plotted from field notes of actual surveys made by me or under my supervision, and that the same is true and correct to the best of my belief.

Signature: Jackie Lathan Date: 3/14/16
Printed Name: Jackie Lathan

E-mail Address: _____

Date of Survey: 6-22-2015
Signature and Seal of Professional Surveyor: Robert M. Howett

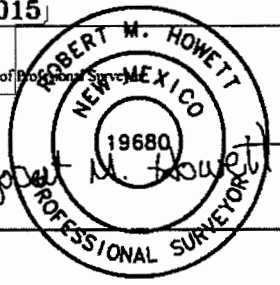

19680
Certificate Number

RRC - Firm No.: TX

506285

EXHIBIT A

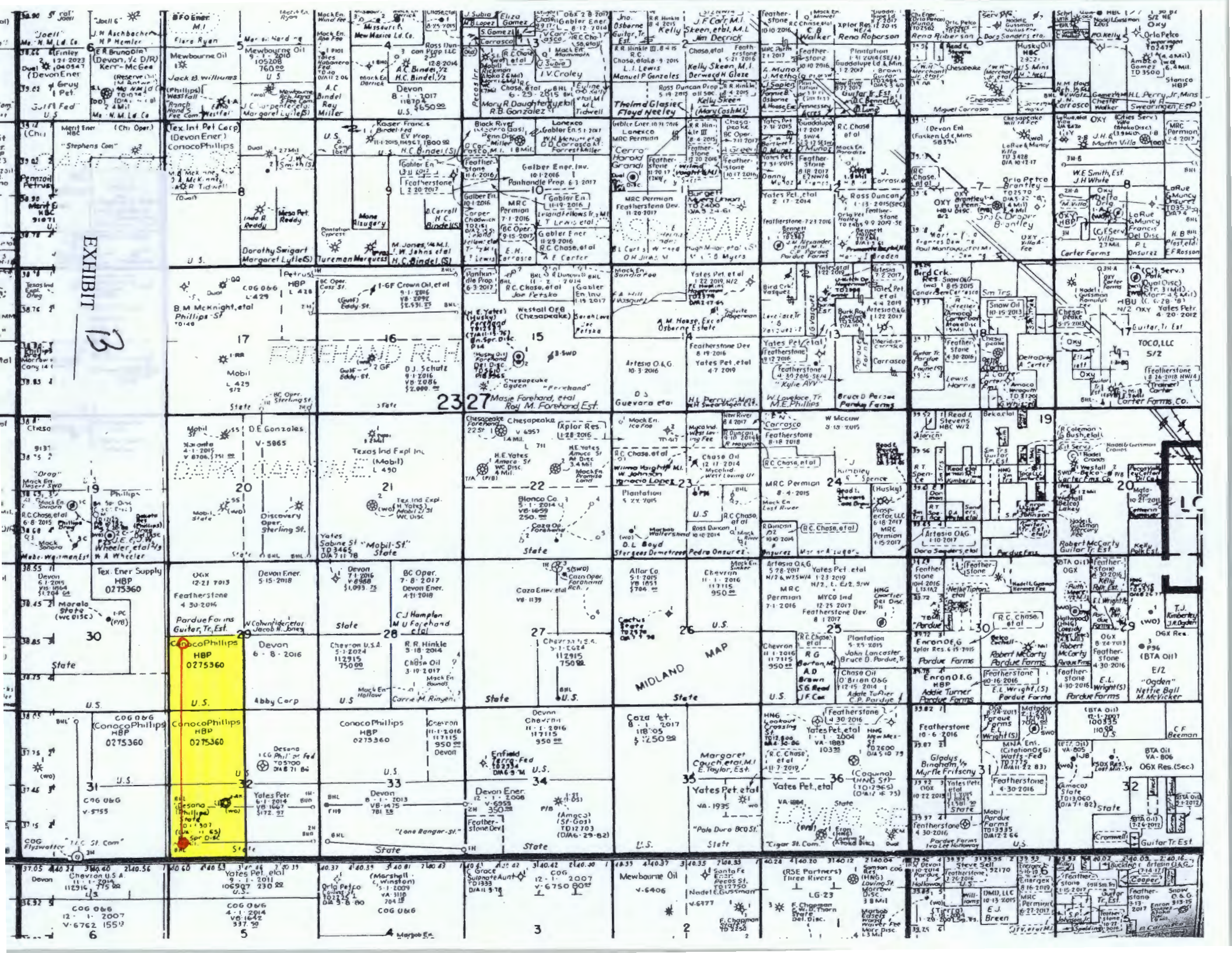

EXHIBIT

MIDLAND MAP

FORWARD ROCK

FORWARD ROCK

FORWARD ROCK

FORWARD ROCK

FORWARD ROCK

FORWARD ROCK

FORWARD ROCK

FORWARD ROCK

FORWARD ROCK

FORWARD ROCK

FORWARD ROCK

FORWARD ROCK

FORWARD ROCK

FORWARD ROCK

FORWARD ROCK

FORWARD ROCK

FORWARD ROCK

FORWARD ROCK

FORWARD ROCK

FORWARD ROCK

Offset Ownership
Viper 29/32 W0LM Federal Com No. 1H
Section 29/32, T23S, R27E
Eddy County, New Mexico

NW/4 of Section 29: ✓ NSP
Mewbourne Oil Company – Operator

NE/4 of Section 29: ✓ NSL
Mewbourne Oil Company – Operator
Chi Energy Inc. – Working Interest Owner
Madison M. Hinkle – Working Interest Owner
Rolla R. Hinkle, III – Working Interest Owner
Featherstone Development Corporation – Working Interest Owner
BC Operating Inc. – Working Interest Owner

SE/4 of Section 29:
Mewbourne Oil Company – Operator

NE/4 of Section 32:
Mewbourne Oil Company – Working Interest Owner
COG Operating LLC – Working Interest Owner
ConocoPhillips Company – Working Interest Owner

SE/4 of Section 32:
Mewbourne Oil Company – Working Interest Owner
OXY Y-1 Company – Working Interest Owner

Section 5, T24S, R27E: ✓ NSL
COG Operating LLC / Concho Oil & Gas LLC - Operator

N/2N/2 of Section 6, T24S, R27E: ✓ NSL
Open Federal Minerals

S/2N/2, S/2 of Section 6, T24S, R27E: ✓ NSL
COG Operating LLC / Concho Oil & Gas LLC - Operator

NE/4 of Section 31: ✓ NSL
LRF JR, LLC – Working Interest Owner
COG Operating LLC – Working Interest Owner
ConocoPhillips Company – Working Interest Owner

SE/4 of Section 31: ✓ NSL
COG Operating LLC – Operator

E/2 of Section 30: ✓ NSL
Mewbourne Oil Company – Operator

EXHIBIT C

JAMES BRUCE
ATTORNEY AT LAW

POST OFFICE BOX 1056
SANTA FE, NEW MEXICO 87504

369 MONTEZUMA, NO. 213
SANTA FE, NEW MEXICO 87501

(505) 982-2043 (Phone)
(505) 660-6612 (Cell)
(505) 982-2151 (Fax)

jamesbruc@aol.com

June 30, 2016

CERTIFIED MAIL – RETURN RECEIPT REQUESTED

To: Persons on attached list

Ladies and gentlemen:

Mewbourne Oil Company has filed an application with the New Mexico Oil Conservation Division seeking an unorthodox gas well location and non-standard unit in the Wolfcamp formation in the SW/4 of Section 29 and W/2 of Section 32, Township 23 South, Range 27 East, N.M.P.M., Eddy County, New Mexico. A copy of the application is enclosed. You are an offset operator or interest owner. If you object to the application, you must notify the Division in writing within 20 days from receipt of this letter (the Division's address is 1220 South St. Francis Drive, Santa Fe, New Mexico 87505). Failure to object will preclude you from contesting this matter at a later date.

Very truly yours,

James Bruce

Attorney for Mewbourne Oil Company

EXHIBIT D

Lowe, Leonard, EMNRD

From: Lowe, Leonard, EMNRD
Sent: Monday, August 08, 2016 4:56 PM
To: 'jerrys@mec.com'
Cc: Bayliss, Randolph, EMNRD; Sharp, Karen, EMNRD; McMillan, Michael, EMNRD; Goetze, Phillip, EMNRD; Jones, William V, EMNRD; 'lisa@rwbyram.com'; 'jglover@blm.gov'; 'scaffey@blm.gov'; 'rjsanche@blm.gov'; 'jstovall@blm.gov'
Subject: NSL-7442/NSP-2047 and NSL-7444/NSP-2049 APPROVED
Importance: High

Mr. James Bruce,

The following permits have been issued and will soon be available on the Division's web site:
<http://ocdimage.emnrd.state.nm.us/imaging/WellFileCriteria.aspx>

NSL-7442

NSP-2047

Mewbourne Oil Company

API No: 30-015-42830

WELL: Jester 19/30 WOAHH Fed Com Well No. 1H, Eddy County

NSL-7444

NSP-2049

Mewbourne Oil Company

API No: 30-015-42498

WELL: Viper 29/32 W0LM Fed Com Well No. 1H, Eddy County

Leonard Lowe

Engineering Bureau

Oil Conservation Division

Energy Minerals and Natural Resources Department

1220 South St. Frances

Santa Fe, New Mexico 87004

Office: 505-476-3492

Fax: 505-476-3462

E-mail: leonard.lowe@state.nm.us

Website: <http://www.emnrd.state.nm.us/ocd/>