

RECEIVED: 11/7/17	REVIEWER: LRL	TYPE: NSL	APP NO: PLEL1731361871
-------------------	---------------	-----------	------------------------

ABOVE THIS TABLE FOR OCD DIVISION USE ONLY

NEW MEXICO OIL CONSERVATION DIVISION
 - Geological & Engineering Bureau
 1220 South St. Francis Drive, Santa Fe, NM 87505



RECEIVED OCD
 2017 NOV -7 P 12:16

ADMINISTRATIVE APPLICATION CHECKLIST

THIS CHECKLIST IS MANDATORY FOR ALL ADMINISTRATIVE APPLICATIONS FOR EXCEPTIONS TO DIVISION RULES AND REGULATIONS WHICH REQUIRE PROCESSING AT THE DIVISION LEVEL IN SANTA FE

Applicant: LIME ROCK RESOURCES II-A.L.P. OGRID Number: 277558
 Well Name: SIMPSON 15 B #4 API: 30-015-~~41289~~ 43299
 Pool: ATOKA, GLORIETA-YESO Pool Code: 3250

SUBMIT ACCURATE AND COMPLETE INFORMATION REQUIRED TO PROCESS THE TYPE OF APPLICATION INDICATED BELOW

NSL-7612

- 1) **TYPE OF APPLICATION:** Check those which apply for [A]
- A. Location - Spacing Unit - Simultaneous Dedication
 NSL NSP (PROJECT AREA) NSP (PRORATION UNIT) SD
- B. Check one only for [I] or [II]
- [I] Commingling - Storage - Measurement
 DHC CTB PLC PC OLS OLM
- [II] Injection - Disposal - Pressure Increase - Enhanced Oil Recovery
 WFX PMX SWD IPI EOR PPR

- 2) **NOTIFICATION REQUIRED TO:** Check those which apply.
- A. Offset operators or lease holders
 B. Royalty, overriding royalty owners, revenue owners
 C. Application requires published notice
 D. Notification and/or concurrent approval by SLO
 E. Notification and/or concurrent approval by BLM
 F. Surface owner
 G. For all of the above, proof of notification or publication is attached, and/or,
 H. No notice required

FOR OCD ONLY	
<input type="checkbox"/>	Notice Complete
<input type="checkbox"/>	Application Content Complete

3) **CERTIFICATION:** I hereby certify that the information submitted with this application for administrative approval is **accurate** and **complete** to the best of my knowledge. I also understand that **no action** will be taken on this application until the required information and notifications are submitted to the Division.

Note: Statements must be completed by an individual with managerial and/or supervisory capacity.

Mike Pippin
 Print or Type Name

Date November 3, 2017

Phone Number 505-327-4573

e-mail Address mike@pippiniic.com

Signature

LIME ROCK RESOURCES II-A, L.P.

c/o Mike Pippin
3104 N. Sullivan Avenue
Farmington, NM 87401
505-327-4573 (phone) 505-564-8656 (fax)
Email: mike@pippinllc.com

November 3, 2017

Engineering Bureau
Phil Goetze
New Mexico Oil Conservation Division
1220 S. Saint Francis Drive
Santa Fe, New Mexico 87504

RE: **Application for Administrative Approval for a Non-standard Location**
SIMPSON 15 B #4 - 30-015-43299
230' FNL & 1760' FEL (B). Sec. 15 T18S R26E, Eddy County, NM
Atoka, Glorieta-Yeso (3250) and Atoka, San Andres (3610)

Dear Mr. Goetze:

Lime Rock Resources hereby requests administrative approval for a non-standard location for the above referenced well. Attached for your reference are the following exhibits:

1. C-102 for the State Pools
2. Copy of letter to offset operators
3. List of Offset Operators & Surface Land Owner
4. Operator/Well maps
5. Location Map and Vicinity Map

The APD for the referenced well was approved on 8/14/15. The surface land owner, Mr. & Mrs. William C. Netherlin whose address is 103 E. Four Dinkus Road, Artesia, NM 88210, has requested that Lime Rock not drill the well in the middle of his cotton field. However, in order to accommodate Mr. Netherlin, the well must be non-standard. The State rule is that a well must be at least 330' from a spacing unit line. We are submitting this NSL application in an effort to both produce the natural resource and accommodate Mr. Netherlin.

By certified mail, a copy of this application has been sent to all of the Atoka, Glorieta-Yeso (3250) and Atoka, San Andres (3610) offset operators on the attached list. Lime Rock Resources requests your Administrative Approval for the non-standard location based on the above information. Should you need any additional information please feel free to contact me at (505) 327-4573.

Best Regards,



Mike Pippin
Petroleum Engineer

Enclosures

cc: Artesia District Office

10T18R26-K

10T18R26-J

10T18R26-I

10T18R26-M

10T18R26-N

10T18R26-O

10T18R26-P

11T18R26-M

100% SA Rights ASAU
100% All Yeso Rights

100% SA Rights ASAU
0% Yeso Rights (ORRI Only)

100% SA Rights ASAU
0% Yeso Rights (ORRI Only)

Lime Rock Resources II-A, L.P.
1111 Bagby Street, STE 4600
Houston, TX 77002

No Wells

No Wells

HOLLAND 10N #1

SIMPSON 15 B #004
SIMPSON 15 B #134

SIMPSON 15 B #001

10 11

15

15T18R26-D

15T18R26-C

15T18R26-B

15T18R26-A

14T18R26-D

100% SA Rights ASAU
100% Yeso Rights Down to 4,000' Partial Tubb

100% SA Rights ASAU
100% Yeso Rights Down to 4,000' Partial Tubb

100% SA Rights ASAU
100% Yeso Rights Down to 4,000' Partial Tubb

No Wells

Lime Rock Resources II-A, L.P.
1111 Bagby ST, STE 4600
Houston, TX 77002

Lime Rock Resources II-A, L.P.
1111 Bagby ST, STE 4600
Houston, TX 77002

PAUL TERRY ET AL GAS COM #002

15T18R26-E

15T18R26-F

15T18R26-G

15T18R26-H

14T18R26-E

100% SA Rights ASAU
100% Yeso Rights Down to 4,000' Partial Tubb

100% SA Rights ASAU
100% Yeso Rights Down to 4,000' Partial Tubb

No Wells

No Wells

KC Resources Inc.
PO Box 6749
Snowmass Village, CO 81615

PRE-ONGARD WELL #002

ONGARD WELL #001



LIME ROCK RESOURCES

Simpson 15B #4 NSL

- NM Wells SHL District 2
- Offset Operator Boundary Simpson 15B #4

Author: Michael Buenvenida
Date Saved: 11/1/2017 5:30:17 PM

District I
1628 N. French Dr., Hobbs, NM 88240
Phone: (575) 893-6161 Fax: (575) 593-0720
District II
811 S. First St., Artesia, NM 88210
Phone: (575) 748-1255 Fax: (575) 748-9720
District III
1300 Rio Brazos Road, Artec, NM 87410
Phone: (505) 334-6175 Fax: (505) 334-6170
District IV
1220 S. St. Francis Dr., Santa Fe, NM 87505
Phone: (505) 476-3460 Fax: (505) 476-3462

State of New Mexico
Energy, Minerals & Natural Resources Department
OIL CONSERVATION DIVISION
1220 South St. Francis Dr.
Santa Fe, NM 87505

Form C-102
Revised August 1, 2011
Submit one copy to appropriate
District Office

AMENDED REPORT

WELL LOCATION AND ACREAGE DEDICATION PLAT

1 API Number 30-015-43299		2 Pool Code 3250		3 Pool Name ATOKA, GLORIETA - YESO	
4 Property Code 309030		5 Property Name SIMPSON 15B			6 Well Number 4
7 OGRID No. 277558		8 Operator Name LIME ROCK RESOURCES II-A, L.P.			9 Elevation 3335.7

10 Surface Location

UL or lot no.	Section	Township	Range	Lor Idn	Feet from the	North/South line	Feet from the	East/West line	County
B	15	18 S	26 E		230	NORTH	1760	EAST	EDDY

11 Bottom Hole Location If Different From Surface

UL or lot no.	Section	Township	Range	Lor Idn	Feet from the	North/South line	Feet from the	East/West line	County

12 Dedicated Acres	13 Joint or Infill	14 Consolidation Code	15 Order No.

No allowable will be assigned to this completion until all interests have been consolidated or a non-standard unit has been approved by the division.

NOTE: LATITUDE AND LONGITUDE COORDINATES ARE SHOWN USING THE NORTH AMERICAN DATUM OF 1927 (NAD27). LISTED NEW MEXICO STATE PLANE EAST COORDINATES ARE GRID (NAD27). BASIS OF BEARING AND DISTANCES USED ARE NEW MEXICO STATE PLANE EAST (NAD83) COORDINATES MODIFIED TO THE SURFACE.

16 OPERATOR CERTIFICATION

I hereby certify that the information contained herein is true and complete to the best of my knowledge and belief, and that this organization either owns a working interest or undivided mineral interest in the land including the proposed bottom hole location or has a right to drill this well at this location pursuant to a contract with an owner of such a mineral or working interest, or to a voluntary pooling agreement or a compulsory pooling order herein or entered by the division.

Mike Pippin 5/29/16
Signature Date

MIKE PIPPIN
Printed Name

MIKE@PIPPINLLC.COM
E-mail Address

17 SURVEYOR CERTIFICATION

I hereby certify that the well location shown on this plat was plotted from field notes of actual surveys made by me or under my supervision, and that the same is true and correct to the best of my belief.

APR 6 2016
Date of Survey

[Signature]
Signature and Seal of Professional Surveyor

Certificate Number: MLLMONT JARAMILLO, PLS 12797
SURVEY NO. 7169B

District I
1625 N. French Dr., Hobbs, NM 88240

District II
1301 W. Grand Avenue, Artesia, NM 88210

District III
1000 Rio Brazos Rd., Aztec, NM 87410

District IV
1220 S. St. Francis Dr., Santa Fe, NM 87505

State of New Mexico
Energy, Minerals & Natural Resources Department
OIL CONSERVATION DIVISION
1220 South St. Francis Dr.
Santa Fe, NM 87505

Form C-102
Revised October 12, 2005
Submit to Appropriate District Office
State Lease - 4 Copies
Fee Lease - 3 Copies

AMENDED REPORT

WELL LOCATION AND ACREAGE DEDICATION PLAT

¹ API Number 30-015-43299		² Pool Code 3610		³ Pool Name Atoka, San Andres	
⁴ Property Code 309030		⁵ Property Name SIMPSON 15 B			⁶ Well Number 4
⁷ OGRID No. 277558		⁸ Operator Name LIME ROCK RESOURCES II-A, L.P.			⁹ Elevation 3336' GL

¹⁰ Surface Location

UL or lot no.	Section	Township	Range	Lot Idn	Feet from the	North/South line	Feet from the	East/West line	County
B	15	18-S	26-E		230	NORTH	1760	EAST	EDDY

¹¹ Bottom Hole Location If Different From Surface

UL or lot no.	Section	Township	Range	Lot Idn	Feet from the	North/South line	Feet from the	East/West line	County
¹² Dedicated Acres 40		¹³ Joint or Infill		¹⁴ Consolidation Code		¹⁵ Order No.			

No allowable will be assigned to this completion until all interests have been consolidated or a non-standard unit has been approved by the division.

2645.71'

	¹⁷ OPERATOR CERTIFICATION	
	<p><i>I hereby certify that the information contained herein is true and complete to the best of my knowledge and belief, and that this organization either owns a working interest or unleased mineral interest in the land including the proposed bottom hole location or has a right to drill this well at this location pursuant to a contract with an owner of such a mineral or working interest, or to a voluntary pooling agreement or a compulsory pooling order heretofore entered by the Division.</i></p> <p style="text-align: right;">Signature: <u>Mike Pippin</u> Date: 11/3/17</p> <p>Printed Name: <u>Mike Pippin</u></p>	
	¹⁸ SURVEYOR CERTIFICATION	
<p><i>I hereby certify that the well location shown on this plat was plotted from field notes of actual surveys made by me or under my supervision, and that the same is true and correct to the best of my belief.</i></p> <p>Date of Survey: 4/6/16</p> <p>Signature and Seal of Professional Surveyor: Filmon F. Jaramillo</p>		<p>2659.83'</p> <p>12797</p> <p>Certificate Number</p>

LIME ROCK RESOURCES II-A, L.P.
c/o Mike Pippin PE
3104 N. Sullivan Avenue
Farmington, NM 87401
505-327-4573 (phone) - 505-564-8656 (fax)
Email: mike@pippinllc.com

November 3, 2017

VIA CERTIFIED MAIL:
To all Offset Operators or Interest Owners

RE: Application for Administrative Approval for a Non-standard Location
SIMPSON 15 B #4 API#: 30-015-43299
230' FNL & 1760' FEL (B). Sec. 15 T18S R26E, Eddy County, NM
Atoka, Glorieta-Yeso (3250) & Atoka, San Andres (3610)

Dear Sir or Madam:

Enclosed please find a copy of the above captioned application that has been sent to the NMOCD for administrative approval. Should you not agree with the request, please notify the NMOCD within 20 days of the date of this application.

The APD for the referenced well was approved by the State on 8/14/15. The surface land owner, has requested that Lime Rock not drill the well in the middle of his cotton field. However, in order to accommodate the surface land owner, the well must be non-standard. The State rule is that a well must be at least 330' from a spacing unit line. We are submitting this NSL application in an effort to both produce the natural resource and accommodate the surface land owner.

Any questions you may have concerning the operations, please feel free to contact me at (505) 327-4573.

Best Regards,



Mike Pippin
Petroleum Engineer

Enclosures

OFFSET OPERATORS
Non-Standard Location Application
SIMPSON 15 B #4

OPERATORS:

Lime Rock Resources II-A, L.P.
1111 Bagby Street, Suite 4600
Houston, TX 77002

Paul Terry Et Al Gas Com #2 API: 30-015-10860
KC Resources Inc.
PO Box 6749
Snowmass Village, CO 81615

SURFACE LAND OWNERS

William C. & Patricia A. Netherlin
103 E. Four Dinkus Road,
Artesia, NM 88210

US Postal Service
CERTIFIED MAIL® RECEIPT
 Domestic Mail Only

For delivery information, visit our website at www.usps.com®.

SNOWMASS VILLAGE, CO 81615

Certified Mail Fee **\$3.35**
 \$ **\$2.75**
 Extra Services & Fees (check box, add fee as appropriate)
 Return Receipt (hardcopy) \$ **\$0.00**
 Return Receipt (electronic) \$ **\$0.00**
 Certified Mail Restricted Delivery \$ **\$0.00**
 Adult Signature Required \$ **\$0.00**
 Adult Signature Restricted Delivery \$



Postage **\$0.49**
 \$
 Total Postage and Fees **\$6.59**

Sent To **KC Resources Inc**
 Street and Apt. No., or PO Box No. **PO Box 6749**
 City, State, ZIP+4® **Snowmass Village CO 81615**

7195 99E2 1000 0160 9102

US Postal Service
CERTIFIED MAIL® RECEIPT
 Domestic Mail Only

For delivery information, visit our website at www.usps.com®.

ARTESIA, NM 88210

Certified Mail Fee **\$3.35**
 \$ **\$2.75**
 Extra Services & Fees (check box, add fee as appropriate)
 Return Receipt (hardcopy) \$ **\$0.00**
 Return Receipt (electronic) \$ **\$0.00**
 Certified Mail Restricted Delivery \$ **\$0.00**
 Adult Signature Required \$ **\$0.00**
 Adult Signature Restricted Delivery \$



Postage **\$0.49**
 \$
 Total Postage and Fees **\$6.59**

Sent To **William & Patricia Netherlin**
 Street and Apt. No., or PO Box No. **103 E. Furum Dim Kas Rd**
 City, State, ZIP+4® **Artesia NM 88210**

SECTION 15, TOWNSHIP 18 SOUTH, RANGE 26 EAST, N.M.P.M.
 EDDY COUNTY, STATE OF NEW MEXICO
 VICINITY MAP

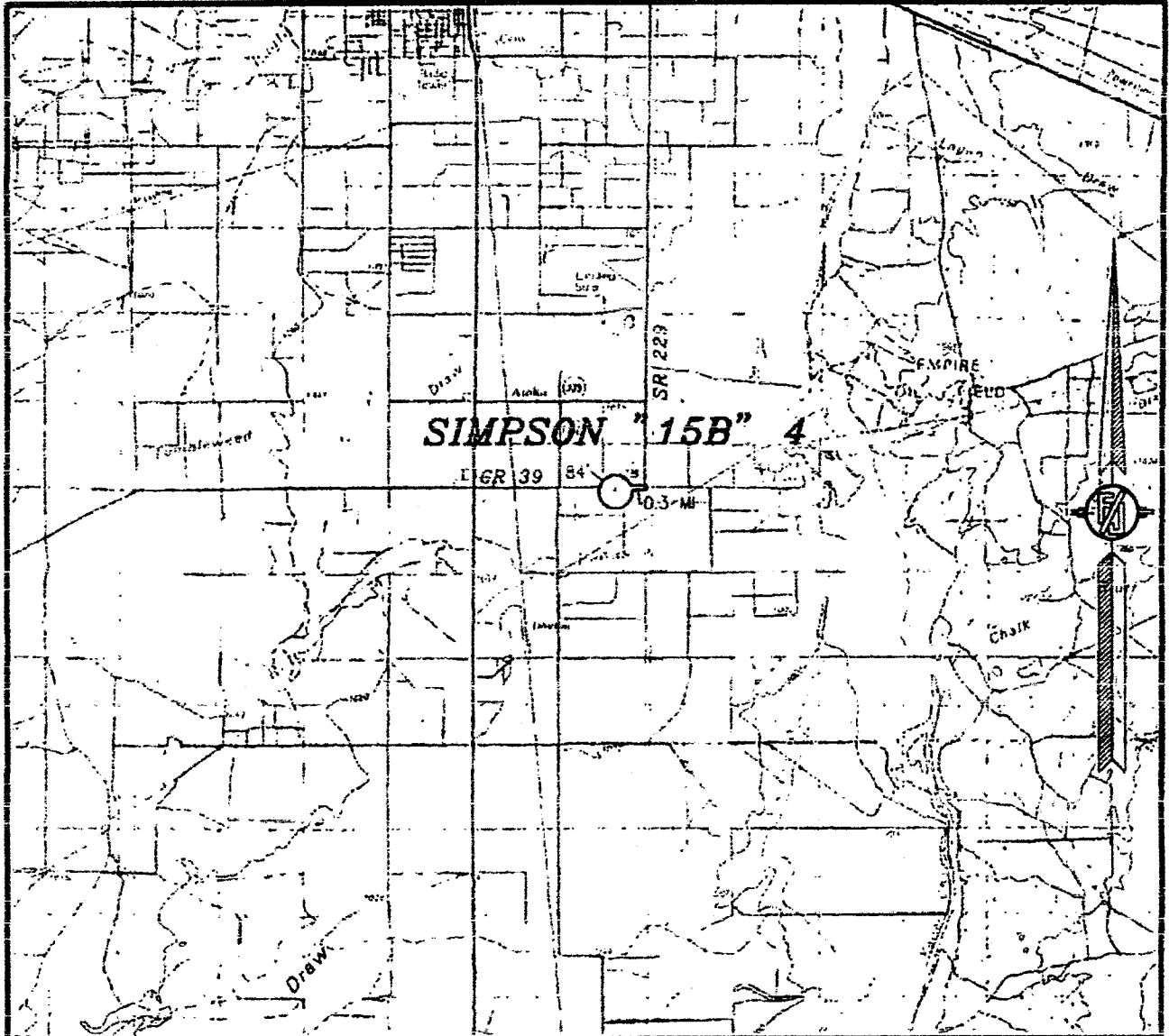

DISTANCES IN MILES

NOT TO SCALE

DIRECTIONS TO LOCATION
 FROM STATE ROAD 229 (HALDEMAN) AND CR 39 (FOUR DINKUS) GO
 WEST ON CR 39 0.3 OF A MILE TO A PROPOSED ROAD SURVEY AND
 FOLLOW FLAGS SOUTH 84' TO THE PROPOSED NORTHWEST PAD
 CORNER FOR THIS LOCATION.

LIME ROCK RESOURCES II-A, L.P.
SIMPSON "15B" 4
 LOCATED 230 FT. FROM THE NORTH LINE
 AND 1760 FT. FROM THE EAST LINE OF
 SECTION 15, TOWNSHIP 18 SOUTH,
 RANGE 26 EAST, N.M.P.M.
 EDDY COUNTY, STATE OF NEW MEXICO

APRIL 6, 2016

SURVEY NO. 3169B

MADRON SURVEYING, INC. 301 SOUTH CANAL (575) 234-3341 CARLSBAD, NEW MEXICO

SECTION 15, TOWNSHIP 18 SOUTH, RANGE 26 EAST, N.M.P.M.
 EDDY COUNTY, STATE OF NEW MEXICO
 LOCATION VERIFICATION MAP

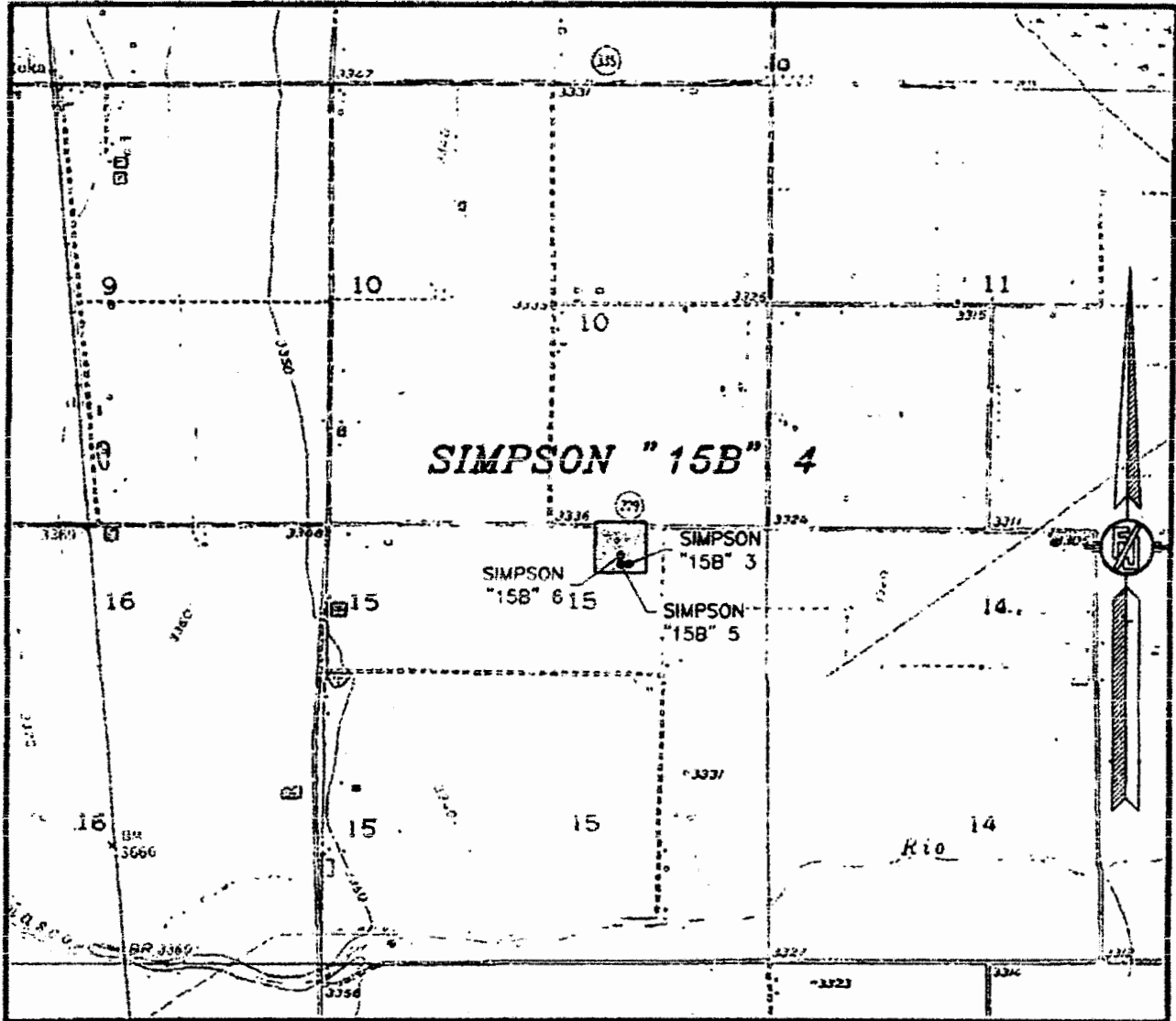

USGS QUAD MAP:
 SPRING LAKE

NOT TO SCALE

LIME ROCK RESOURCES II-A, L.P.
SIMPSON "15B" 4
 LOCATED 230 FT. FROM THE NORTH LINE
 AND 1760 FT. FROM THE EAST LINE OF
 SECTION 15, TOWNSHIP 18 SOUTH,
 RANGE 26 EAST, N.M.P.M.
 EDDY COUNTY, STATE OF NEW MEXICO

APRIL 6, 2016

SURVEY NO. 3169B

MADRON SURVEYING, INC. 301 SOUTH CAMEL CARLSBAD, NEW MEXICO
 (575) 234-3341

SECTION 15, TOWNSHIP 18 SOUTH, RANGE 26 EAST, N.M.P.M.
 EDDY COUNTY, STATE OF NEW MEXICO

SITE MAP

NOTE: LATITUDE AND LONGITUDE COORDINATES ARE SHOWN USING THE NORTH AMERICAN DATUM OF 1927 (NAD27). LISTED NEW MEXICO STATE PLANE EAST COORDINATES ARE GRID (NAD27). BASIS OF BEARING AND DISTANCES USED ARE NEW MEXICO STATE PLANE EAST COORDINATES (NAD 83) MODIFIED TO THE SURFACE.
 4/W POWER LINE

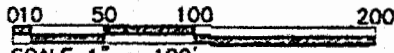
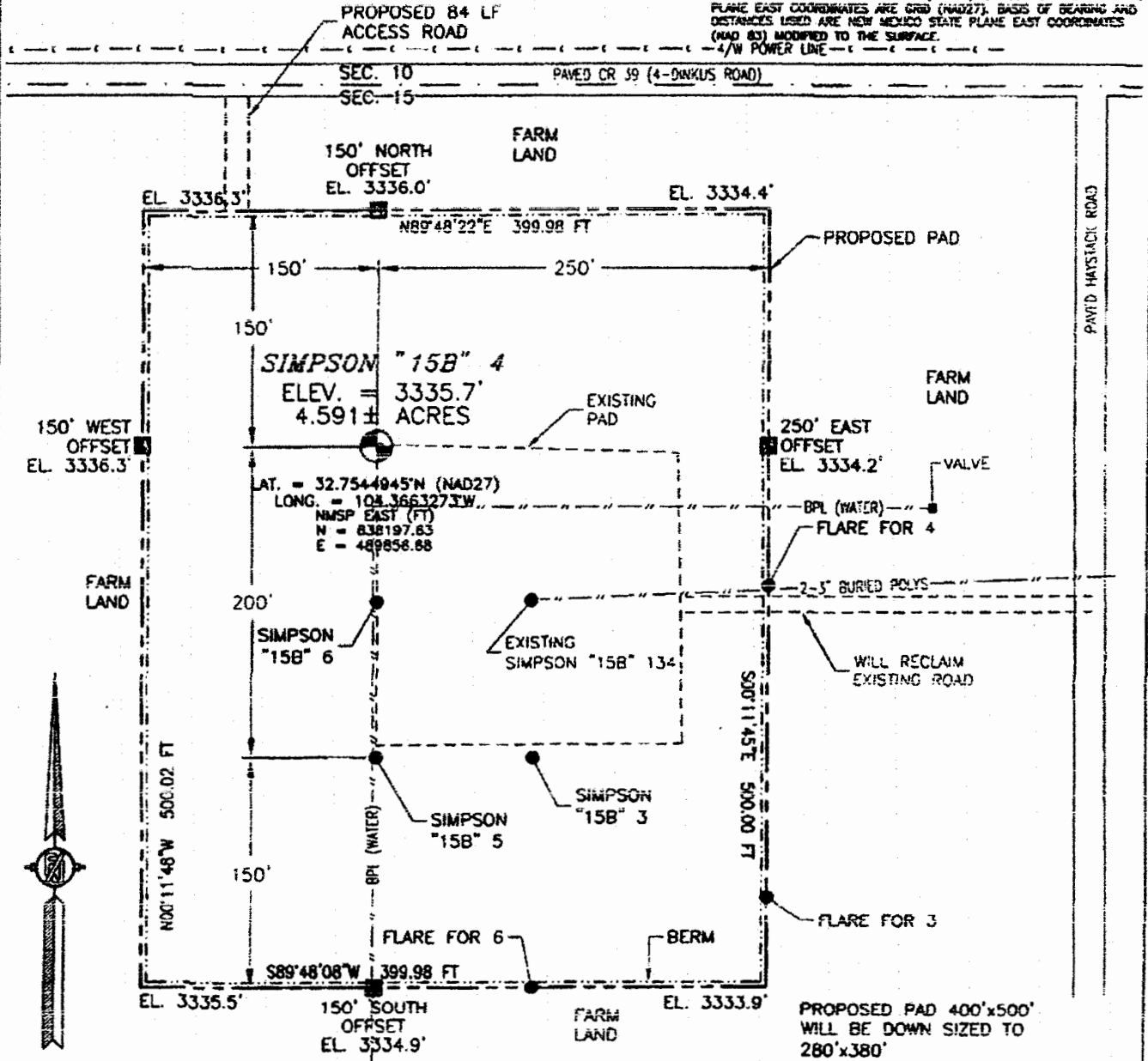

DIRECTIONS TO LOCATION
 FROM STATE ROAD 228 (MALDEN) AND CR 39 (FOUR DINKUS) GO WEST ON CR 39 0.3 OF A MILE TO A PROPOSED ROAD SURVEY AND FOLLOW FLAGS SOUTH 84' TO THE PROPOSED NORTHWEST PAD CORNER FOR THIS LOCATION.

LIME ROCK RESOURCES II-A, L.P.
SIMPSON "15B" 4
 LOCATED 230 FT. FROM THE NORTH LINE
 AND 1760 FT. FROM THE EAST LINE OF
 SECTION 15, TOWNSHIP 18 SOUTH,
 RANGE 26 EAST, N.M.P.M.
 EDDY COUNTY, STATE OF NEW MEXICO

APRIL 6, 2016

SURVEY NO. 3169B

MADRON SURVEYING, INC. 301 SOUTH CANAL CARLSBAD, NEW MEXICO (575) 234-3341

From: [Lowe, Leonard, EMNRD](#)
To: ["mike@pippinllc.com"](mailto:mike@pippinllc.com)
Cc: [Klein, Ranell, EMNRD](#); [Podany, Raymond, EMNRD](#); ["lisa@rwbyram.com"](mailto:lisa@rwbyram.com); [Jones, William V, EMNRD](#); [Goetze, Phillip, EMNRD](#); [McMillan, Michael, EMNRD](#)
Subject: APPROVED: NSL-7612_Simpson 15 B Well No. 4_Lime Rock Resources II-A, L.P._SEC 15 18S 26E
Date: Tuesday, November 28, 2017 8:14:00 AM
Importance: High

Mr. Mike Pippin,

The following administrative order has been issued and will soon be available on the Division's web site:

<http://ocdimage.emnrd.state.nm.us/Imaging/Default.aspx>

NSL – 7612

OPERATOR: Lime Rock Resources II-A, L.P.
WELL: API #: 30-015-43299
NAME: Simpson 15 B Well No. 4

Leonard Lowe

Engineering Bureau
Oil Conservation Division
Energy Minerals and Natural Resources Department
1220 South St. Frances
Santa Fe, New Mexico 87004
Office: 505-476-3492
Cell: 505-930-6717
Fax: 505-476-3462
E-mail: leonard.lowe@state.nm.us
Website: <http://www.emnrd.state.nm.us/ocd/>