

RECEIVED: 4/16/2018	REVIEWER: MAM	TYPE: C73	APP NO: DMA11810642982
---------------------	---------------	-----------	------------------------

ABOVE THIS TABLE FOR OCD DIVISION USE ONLY

NEW MEXICO OIL CONSERVATION DIVISION
 - Geological & Engineering Bureau -
 1220 South St. Francis Drive, Santa Fe, NM 87505

**ADMINISTRATIVE APPLICATION CHECKLIST**

THIS CHECKLIST IS MANDATORY FOR ALL ADMINISTRATIVE APPLICATIONS FOR EXCEPTIONS TO DIVISION RULES AND REGULATIONS WHICH REQUIRE PROCESSING AT THE DIVISION LEVEL IN SANTA FE

Applicant: OXY USA INC **OGRID Number:** 16696
Well Name: CORRAL CANYON 36-25 FED COM #24H **API:** 30-015-44634
Pool: PIRCE CROSSING; BONE SPRING, EAST **Pool Code:** 96473

SUBMIT ACCURATE AND COMPLETE INFORMATION REQUIRED TO PROCESS THE TYPE OF APPLICATION INDICATED BELOW

1) TYPE OF APPLICATION: Check those which apply for [A]

A. Location - Spacing Unit - Simultaneous Dedication

☐ NSL ☐ NSP (PROJECT AREA) ☐ NSP (PRORATION UNIT) ☐ SD

B. Check one only for [I] or [II]

[I] Commingling - Storage - Measurement

☐ DHC ☒ CTB ☐ PLC ☐ PC ☐ OLS ☐ OLM

[II] Injection - Disposal - Pressure Increase - Enhanced Oil Recovery

☐ WFX ☐ PMX ☐ SWD ☐ IPI ☐ EOR ☐ PPR

2) NOTIFICATION REQUIRED TO: Check those which apply.

A. ☐ Offset operators or lease holders

B. ☒ Royalty, overriding royalty owners, revenue owners

C. ☒ Application requires published notice

D. ☒ Notification and/or concurrent approval by SLO

E. ☒ Notification and/or concurrent approval by BLM

F. ☐ Surface owner

G. ☒ For all of the above, proof of notification or publication is attached, and/or,

H. ☐ No notice required

FOR OCD ONLY

☐ Notice Complete
☐ Application Content Complete

3) CERTIFICATION: I hereby certify that the information submitted with this application for administrative approval is **accurate** and **complete** to the best of my knowledge. I also understand that **no action** will be taken on this application until the required information and notifications are submitted to the Division.

Note: Statement must be completed by an individual with managerial and/or supervisory capacity.

SANDRA MUSALLAM

Print or Type Name

Sandra Musallam

Signature

04/11/2018

Date

713-366-5106

Phone Number

SANDRA_MUSALLAM@OXY.COM

e-mail Address

District I
1625 N. French Drive, Hobbs, NM 88240
District II
811 S. First St., Artesia, NM 88210
District III
1000 Rio Brazos Road, Aztec, NM 87410
District IV
1220 S. St Francis Dr, Santa Fe, NM
87505

State of New Mexico
Energy, Minerals and Natural Resources Department

Form C-107-B
Revised August 1, 2011

OIL CONSERVATION DIVISION

1220 S. St Francis Drive
Santa Fe, New Mexico 87505

Submit the original
application to the Santa Fe
office with one copy to the
appropriate District Office.

APPLICATION FOR SURFACE COMMINGLING (DIVERSE OWNERSHIP)

OPERATOR NAME: OXY USA INC

OPERATOR ADDRESS: PO BOX 4294 HOUSTON, TX 77210

APPLICATION TYPE:

☐ Pool Commingling ☐ Lease Commingling ☒ Pool and Lease Commingling ☐ Off-Lease Storage and Measurement (Only if not Surface Commingled)

LEASE TYPE: ☐ Fee ☐ State ☒ Federal

Is this an Amendment to existing Order? ☐ Yes ☒ No If "Yes", please include the appropriate Order No. _____

Have the Bureau of Land Management (BLM) and State Land office (SLO) been notified in writing of the proposed commingling

☒ Yes ☐ No

(A) POOL COMMINGLING

Please attach sheets with the following information

(1) Pool Names and Codes	Gravities / BTU of Non-Commingled Production	Calculated Gravities / BTU of Commingled Production		Calculated Value of Commingled Production	Volumes
See Attached					

(2) Are any wells producing at top allowables? ☐ Yes ☒ No

(3) Has all interest owners been notified by certified mail of the proposed commingling? ☒ Yes ☐ No.

(4) Measurement type: ☐ Metering ☒ Other (Specify) : Allocation by Well Test

(5) Will commingling decrease the value of production? ☐ Yes ☒ No If "yes", describe why commingling should be approved

(B) LEASE COMMINGLING

Please attach sheets with the following information

(1) Pool Name and Code.
(2) Is all production from same source of supply? <input type="checkbox"/> Yes <input type="checkbox"/> No
(3) Has all interest owners been notified by certified mail of the proposed commingling? <input type="checkbox"/> Yes <input type="checkbox"/> No
(4) Measurement type: <input type="checkbox"/> Metering <input type="checkbox"/> Other (Specify)

(C) POOL and LEASE COMMINGLING

Please attach sheets with the following information

(1) Complete Sections A and E.

(D) OFF-LEASE STORAGE and MEASUREMENT

Please attached sheets with the following information

(1) Is all production from same source of supply? <input type="checkbox"/> Yes <input type="checkbox"/> No
(2) Include proof of notice to all interest owners.

(E) ADDITIONAL INFORMATION (for all application types)

Please attach sheets with the following information

(1) A schematic diagram of facility, including legal location.
(2) A plat with lease boundaries showing all well and facility locations. Include lease numbers if Federal or State lands are involved.
(3) Lease Names, Lease and Well Numbers, and API Numbers.

I hereby certify that the information above is true and complete to the best of my knowledge and belief.

SIGNATURE: Taylor Stillman

TITLE: Regulatory Engineer

DATE: 5/7/18

TYPE OR PRINT NAME Taylor Stillman

TELEPHONE NO.: 713-366-5945

E-MAIL ADDRESS: Taylor-Stillman@oxy.com

APPLICATION FOR POOL LEASE COMMINGLE

Commingle proposal for the Corral Fly 35-26

OXY USA INC requests approval of a pool lease commingle at the Corral Fly 35-26 Battery. The wells feeding the battery are listed below.

Pierce Crossing; Bone Spring, East (96473)

NMNM 059387 is a Schedule B lease. All other leases are 12.5% royalty.

Lease Number	CA #	Well Name	API	Surface Location	Pool	POOL CODE	EST DATE ONLINE	Oil* (bpd)	Gravity*	Gas* (MSCFD)	BTU*	Water* (bpd)
3/8 NMNM 088139 1/8 NMNM 086128 2/8 NMNM 014777 1/8 NMNM 059387 1/8 NMNM 137803	Pending	Corral Fly 35-26 Fed Com #21H	30-015-44702	D-02-255-29E	PIERCE CROSSING;BONE SPRING, EAST	96473	7/14/2018	1550	45	4689	1200	2225
3/8 NMNM 088139 1/8 NMNM 086128 2/8 NMNM 014777 1/8 NMNM 059387 1/8 NMNM 088138	Pending	Corral Fly 35-26 Fed Com #22H	30-015-44703	D-02-255-29E	PIERCE CROSSING;BONE SPRING, EAST	96473	7/14/2018	1550	45	4689	1200	2225
3/8 NMNM 088139 1/8 NMNM 086128 2/8 NMNM 014777 1/8 NMNM 059387 1/8 NMNM 088138	Pending	Corral Fly 35-26 Fed Com #23H	30-015-44704	D-02-255-29E	PIERCE CROSSING;BONE SPRING, EAST	96473	7/14/2018	1550	45	4689	1200	2225
2/8 NMNM 088139 1/2 NMNM 014777 1/8 NMNM 059387 1/8 NMNM 088138	Pending	Corral Fly 35-26 Fed Com #24H	30-015-44705	A-02-255-29E	PIERCE CROSSING;BONE SPRING, EAST	96473	7/12/2018	1550	45	4689	1200	2225
1/8 NMNM 088139 1/8 NMNM 086128 1/2 NMNM 014777 1/8 NMNM 059387 1/8 NMNM 088138	Pending	Corral Fly 35-26 Fed Com #25H	30-015-44683	A-02-255-29E	PIERCE CROSSING;BONE SPRING, EAST	96473	7/12/2018	1550	45	4689	1200	2225
1/8 NMNM 088139 1/8 NMNM 086128 1/2 NMNM 014777 1/8 NMNM 059387 1/8 NMNM 088138	Pending	Corral Fly 35-26 Fed Com #26H	30-015-44684	A-02-255-29E	PIERCE CROSSING;BONE SPRING, EAST	96473	7/12/2018	1550	45	4689	1200	2225

Purple Sage; Wolfcamp (GAS) (98220)

NMNM 059387 is a Schedule B lease. All other leases are 12.5% royalty.

Lease Number	CA #	Well Name	API	Surface Location	Pool	POOL CODE	EST DATE ONLINE	Oil* (bpd)	Gravity*	Gas* (MSCFD)	BTU*	Water* (bpd)
3/8 NMNM 088139 1/8 NMNM 086128 2/8 NMNM 014777 1/8 NMNM 059387 1/8 NMNM 137803	Pending	Corral Fly 35-26 Fed Com #31H	30-015-44726	D-02-255-29E	PURPLE SAGE;WOLFCAMP (GAS)	98220	4/23/2019	1258	46	1797	1200	2353
3/8 NMNM 088139 1/8 NMNM 086128 2/8 NMNM 014777 1/8 NMNM 059387 1/8 NMNM 088138	Pending	Corral Fly 35-26 Fed Com #32H	30-015-44727	D-02-255-29E	PURPLE SAGE;WOLFCAMP (GAS)	98220	5/17/2019	1258	46	1797	1200	2353
3/8 NMNM 088139 1/8 NMNM 086128 2/8 NMNM 014777 1/8 NMNM 059387 1/8 NMNM 088138	Pending	Corral Fly 35-26 Fed Com #33H	30-015-44728	D-02-255-29E	PURPLE SAGE;WOLFCAMP (GAS)	98220	6/10/2019	1258	46	1797	1200	2353
2/8 NMNM 088139 1/2 NMNM 014777 1/8 NMNM 059387 1/8 NMNM 088138	Pending	Corral Fly 35-26 Fed Com #34H	30-015-44729	A-02-255-29E	PURPLE SAGE;WOLFCAMP (GAS)	98220	5/1/2019	1258	46	1797	1200	2353
1/8 NMNM 088139 1/8 NMNM 086128 1/2 NMNM 014777 1/8 NMNM 059387 1/8 NMNM 088138	Pending	Corral Fly 35-26 Fed Com #35H	30-015-44730	A-02-255-29E	PURPLE SAGE;WOLFCAMP (GAS)	98220	5/21/2019	1258	46	1797	1200	2353
1/8 NMNM 088139 1/8 NMNM 086128 1/2 NMNM 014777 1/8 NMNM 059387 1/8 NMNM 088138	Pending	Corral Fly 35-26 Fed Com #36H	30-015-44731	1-02-255-29E	PURPLE SAGE;WOLFCAMP (GAS)	98220	6/14/2019	1258	46	1797	1200	2353

***Estimated Values**

The working interest, royalty interest and overriding royalty interest owners are not identical for the aforementioned wells. Therefore, notice was required.

Process Description:

Production is sent through a 10' x 40' three-phase production separator. Oil production flows through two 8' X 20' heater treaters, then is sent to two vapor recovery towers. It then flows to six oil storage tanks before being pumped through four LACT meters, which serve as the oil FMPs (S/N*), located at the CTB. Oil is then sent to pipeline, downstream of the LACTs. A truck load FMP will be set up at the facility for use as back-up in the event of a LACT meter failure.

Wells will be tested via the testing methodology presented in Hearing Order R-14299, described below.

Wells will be tested daily prior to Range 1 of decline. Wells will be tested at least three times per month once they reach Range 1 of decline. Once wells reach Range 2 of decline, they will be tested at least twice per month, and at least once per month during Range 3 of decline. Production allocated to each well will be based on the aforementioned well tests and the amount of hours a well was operating in a given month.

For testing purposes, the facility will be equipped with four permanent 6' x 20' three-phase test separators. Each test vessel will be equipped with oil turbine meters (S/N*), gas orifice meters (S/N*) and water turbine meters. In addition, the facility is equipped to add up to eight portable 6' X 20' three-phase test separators. Any portable test separator will be equipped with an oil turbine meter (S/N*), gas orifice meter (S/N*) and water turbine meter.

Gas production will be sent from the separators to a sales gas scrubber. It will then flow through an Oxy check meter (S/N*), located at the CTB, which will serve as the gas FMP for the purpose of royalty payment, then sent to sales.

*Meter number to be submitted upon installation. The oil and gas meters will be calibrated on a regular basis per API, NMOCD and BLM specifications.

- All produced water will be sent to a third party for water disposal.

Additional Application Components:

The flow of production is shown in detail on the enclosed facility diagram. Also enclosed is a map detailing the lease boundaries, well and battery locations.

Pursuant to Statewide rule 19.15.12.10(C)(4)(g) OXY USA INC requests the option to include additional pools or leases within the defined parameters set forth in the order for future additions.

If a well is converted to gas lift in the future, a request for beneficial use will be submitted.

Commingling this production is the most effective means of producing the reserves. The surface commingle application will be submitted separately for approval per NMOCD and BLM regulations.

OXY USA INC understands the requested approval will not constitute the granting of any right-of-way or construction rights not granted by the lease instrument. The surface commingle application will be submitted separately for approval per SLO regulations.

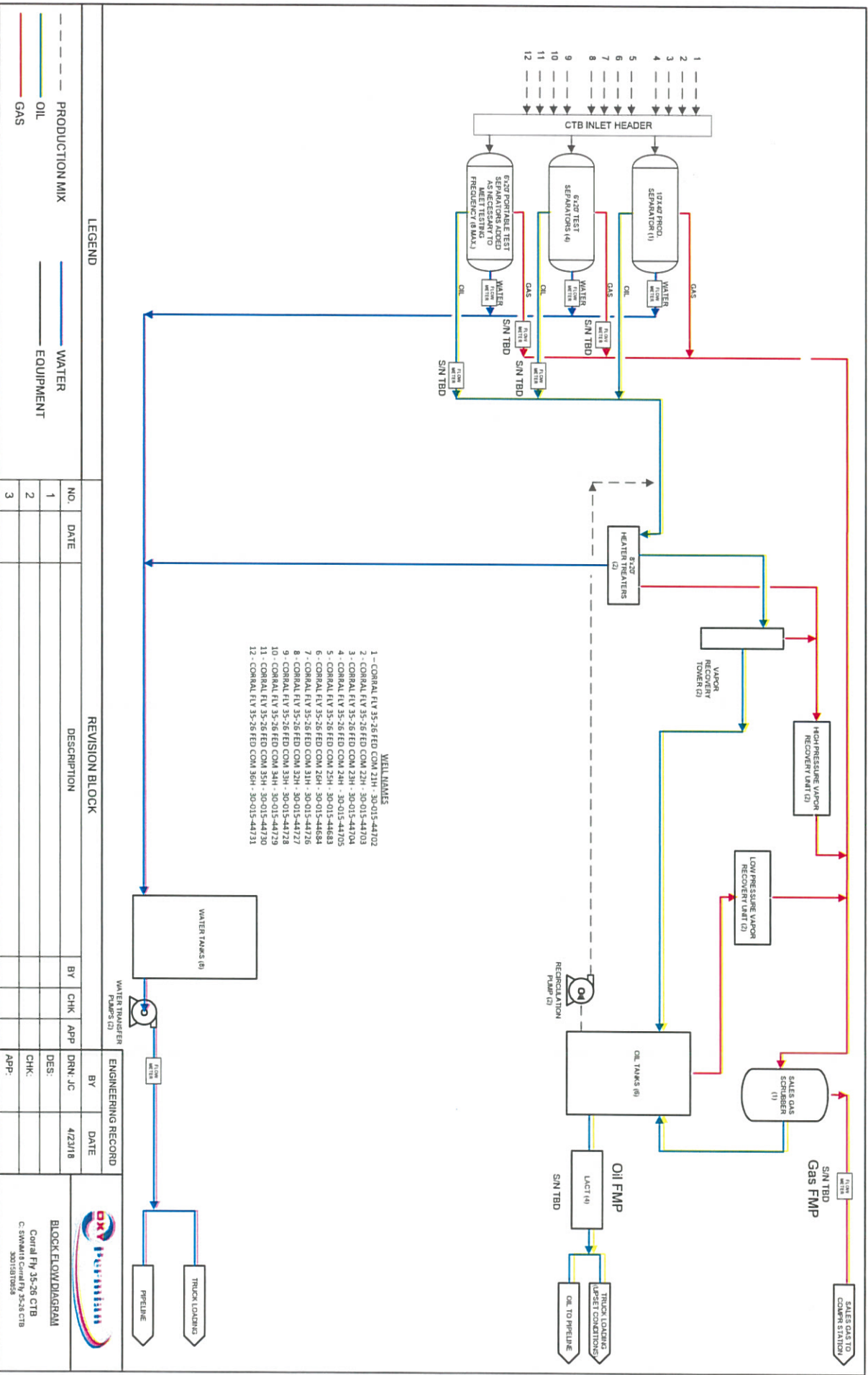

Corral Fly 35-26 CTB

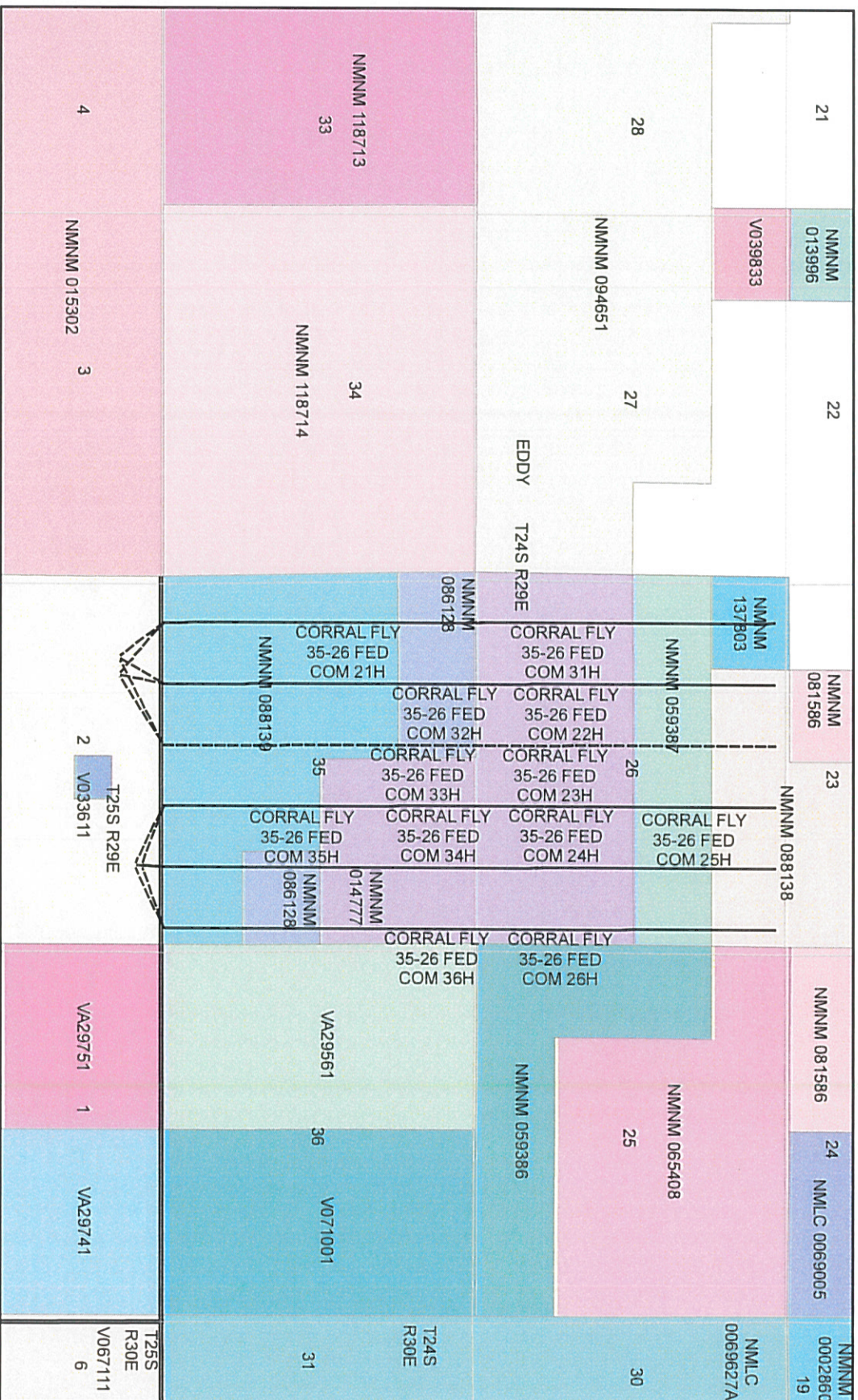

Legend

--- Corral Fly Wells

Sections

CTB



/ OXY USA INC
A subsidiary of Occidental Petroleum Corporation

5 Greenway Plaza, Suite 110, Houston, Texas 77046
P.O. Box 4294, Houston, Texas 77210-4294
Direct: 713.366.5945
Taylor_Stillman@oxy.com

May 7, 2018

CERTIFIED MAIL
RETURN RECEIPT REQUESTED

Re: Request for Pool and Lease Commingling, Off-lease Measurement, Sales, & Storage for the Corral Fly 35-26 CTB

To Whom It May Concern:

This is to advise you that OXY USA INC is filing an application for surface commingling for the Corral Fly 35-26 CTB with the NMOCD and BLM. A copy of the application is attached.

Any objections or requests for a hearing regarding this application must be submitted to the New Mexico Oil Conservation Division Santa Fe Office within 20 Days from the date of this letter.

Pursuant to Statewide rule 19.15.12.10(C)(4)(g) OXY USA INC requests the option to include additional pools or leases within the defined parameters set forth in the order for future additions.

For questions regarding this application, please contact Taylor Stillman at (713) 366-5945.

Respectfully,

OXY USA INC
Taylor Stillman
Regulatory Engineer
Taylor_Stillman@oxy.com

NM OIL CONSERVATION
ARTESIA DISTRICT

FEB 15 2018

Form C-102

District I
1623 N French Dr., Hobbs, NM 88240
Phone: (575) 393-6161 Fax: (575) 393-9720
District II
811 S. First St., Artesia, NM 88210
Phone: (575) 748-1283 Fax: (575) 748-9720
District III
1020 Rm Brunson Road, Aztec, NM 87410
Phone: (505) 334-6178 Fax: (505) 334-4170
District IV
1220 S. St. Francis Dr., Santa Fe, NM 87505
Phone: (505) 476-3460 Fax: (505) 476-3462

State of New Mexico
Energy, Minerals & Natural Resources Department
OIL CONSERVATION DIVISION
1220 South St. Francis Dr.
Santa Fe, NM 87505

RECEIVED Revised August 1, 2011
Submit one copy to appropriate
District Office

☐ AMENDED REPORT

WELL LOCATION AND ACREAGE DEDICATION PLAT

API Number 30-015-44702	Pool Code 96473	Pool Name Pierce Crossing Bone Springs, East
Property Code 320767	Property Name CORRAL FLY "35-26" FEDERAL COM	Well Number 21H
OGRID No 16696	Operator Name OXY USA INC.	Elevation 3016.0'

Surface Location

UL or lot no	Section	Township	Range	Lot Ida	Feet from the	North/South line	Feet from the	East/West line	County
4	2	25 SOUTH	29 EAST, N.M.P.M.		694'	NORTH	1248'	WEST	EDDY

Bottom Hole Location If Different From Surface

UL or lot no.	Section	Township	Range	Lot Ida	Feet from the	North/South line	Feet from the	East/West line	County
E	26	24 SOUTH	29 EAST, N.M.P.M.		1515'	NORTH	521'	WEST	EDDY
Dedicated Acres 280	Joint or Infill Y	Consolidation Code	Order No						

No allowable will be assigned to this completion until all interests have been consolidated or a non-standard unit has been approved by the division.

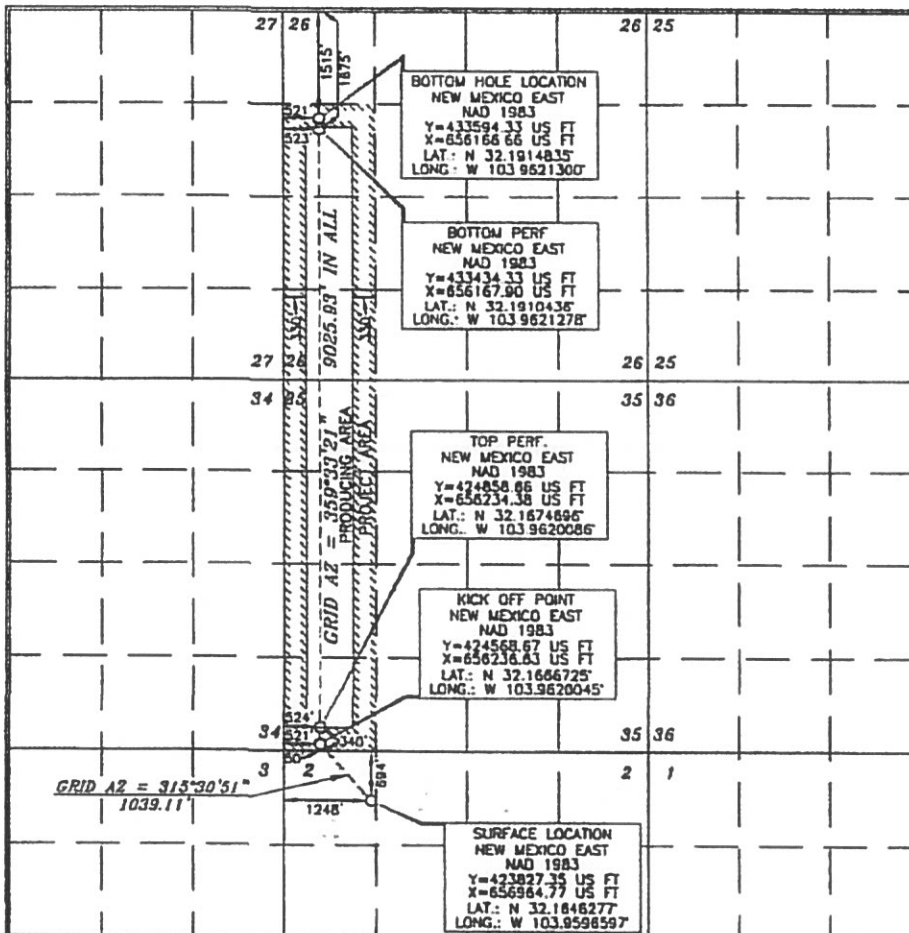

OPERATOR CERTIFICATION

I hereby certify that the information contained herein is true and complete to the best of my knowledge and belief, and that this organization either owns a working interest or undivided mineral interest in the land including the proposed bottom hole location or has a right to drill this well at this location pursuant to a contract with an owner of such a mineral or working interest, or to a voluntary pooling agreement or a compulsory pooling order.

Authorized by the division

Signature: David Stewart Date: 8/14/17

Printed Name: David Stewart SR

Email Address: dauid.stewart@oxy.com

SURVEYOR CERTIFICATION

I hereby certify that the well location shown on this plat was plotted from ORIGINAL surveys made by me or under my supervision and that the same is true and correct to the best of my belief.

Date of Survey: 15079
15079

Signature: Terry O'Neil
Professional Surveyor

Certificate Number: 15079

District I
1625 N. French Dr., Hobbs, NM 88340
Phone: (575) 393-6161 Fax (575) 393-0720
District II
811 S. First St., Artesia, NM 88210
Phone: (575) 748-1283 Fax (575) 748-9720
District III
1000 Rio Brazos Road, Aztec, NM 87410
Phone: (505) 334-6178 Fax (505) 334-6170
District IV
1220 S. St. Francis Dr., Santa Fe, NM 87503
Phone: (505) 476-3400 Fax (505) 476-3462

State of New Mexico
Energy, Minerals & Natural Resources Department
OIL CONSERVATION DIVISION
1220 South St. Francis Dr.
Santa Fe, NM 87505

Form C-102
Revised August 1, 2011
Submit one copy to appropriate
District Office

☐ AMENDED REPORT

WELL LOCATION AND ACREAGE DEDICATION PLAT

API Number 30-015-44703	Pool Code 96473	Pool Name Pierce Crossing Bone Springs, East
Property Code 320767	Property Name CORRAL FLY "35-26" FEDERAL COM	Well Number 22H
OGRID No 16696	Operator Name OXY USA INC.	Elevation 3018.2'

Surface Location

UL or lot no.	Section	Township	Range	Lot Idn	Feet from the	North/South line	Feet from the	East/West line	County
4	2	25 SOUTH	29 EAST, N.M.P.M.		694'	NORTH	1278'	WEST	EDDY

Bottom Hole Location If Different From Surface

UL or lot no.	Section	Township	Range	Lot Idn	Feet from the	North/South line	Feet from the	East/West line	County
C	26	24 SOUTH	29 EAST, N.M.P.M.		180'	NORTH	1401'	WEST	EDDY

Dedicated Acres	Joint or Infill	Consolidation Code	Order No
320	Y		NSL will be filed

No allowable will be assigned to this completion until all interests have been consolidated or a non-standard unit has been approved by the division.

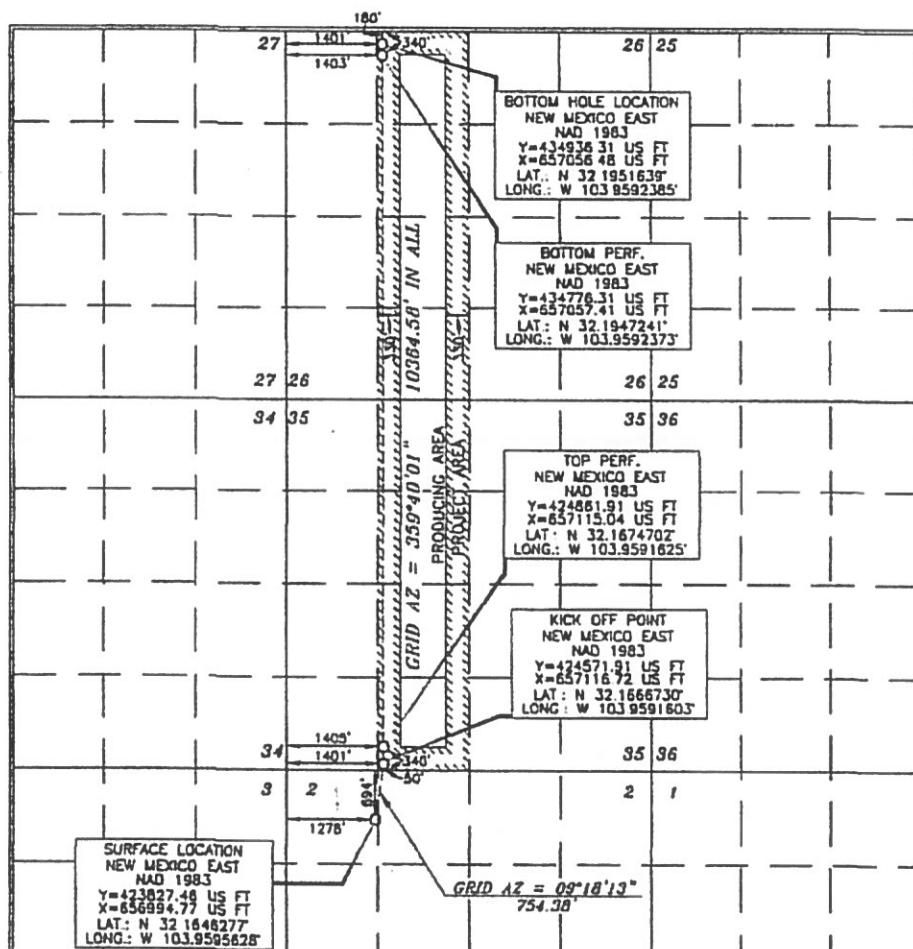

OPERATOR CERTIFICATION

I hereby certify that the information contained herein is true and complete to the best of my knowledge and belief and that this organization either owns a working interest or undivided mineral interest in the land including the proposed bottom hole location or has a right to drill this well at this location pursuant to a contract with an owner of such a mineral or working interest, or to a voluntary pooling agreement or a compulsory pooling order heretofore entered by the division.

Signature: David Stewart Date: 8/15/17
Printed Name: David Stewart S.R. Reg. Adu.
E-mail Address: david_stewart@oxy.com

SURVEYOR CERTIFICATION

I hereby certify that the well location shown on this plat was plotted from the original survey made by or under my supervision and that the same is true and correct to the best of my belief.

Date of Survey: MAY 16, 2017
Signature and Seal: Terry J. As...
Professional Surveyor

Certificate Number: 15079

District I
1625 N. French Dr., Hobbs, NM 88240
Phone: (575) 393-6151 Fax: (575) 393-0720
District II
811 S. First St., Artesia, NM 88210
Phone: (575) 748-1283 Fax: (575) 748-9720
District III
1000 New Braun Road, Aztec, NM 87410
Phone: (505) 334-6178 Fax: (505) 334-6170
District IV
1220 S. St. Francis Dr., Santa Fe, NM 87503
Phone: (505) 476-3460 Fax: (505) 476-3462

State of New Mexico
Energy, Minerals & Natural Resources Department
OIL CONSERVATION DIVISION
1220 South St. Francis Dr.
Santa Fe, NM 87505

NEW MEXICO CONSERVATION
ARTESIA DISTRICT

FEB 15 2018 Form C-102
Revised August 1, 2011
Submit one copy to appropriate
RECEIVED District Office

☐ AMENDED REPORT

WELL LOCATION AND ACREAGE DEDICATION PLAT

API Number 30-015- 44704	Pool Code 96473	Pool Name Pierce Crossing Bone Spring East
Property Code 320767	Property Name CORRAL FLY "35-26" FEDERAL COM	Well Number 23H
OGRID No. 16696	Operator Name OXY USA INC.	Elevation 3018.5'

Surface Location

UL or lot no.	Section	Township	Range	Lot Idn	Feet from the	North/South line	Feet from the	East/West line	County
4	2	25 SOUTH	29 EAST, N.M.P.M.		694'	NORTH	1308'	WEST	EDDY

Bottom Hole Location If Different From Surface

UL or lot no.	Section	Township	Range	Lot Idn	Feet from the	North/South line	Feet from the	East/West line	County
C	26	24 SOUTH	29 EAST, N.M.P.M.		180'	NORTH	2281'	WEST	EDDY
Dedicated Acres 320	Joint or Infill Y	Consolidation Code	Order No						

No allowable will be assigned to this completion until all interests have been consolidated or a non-standard unit has been approved by the division.

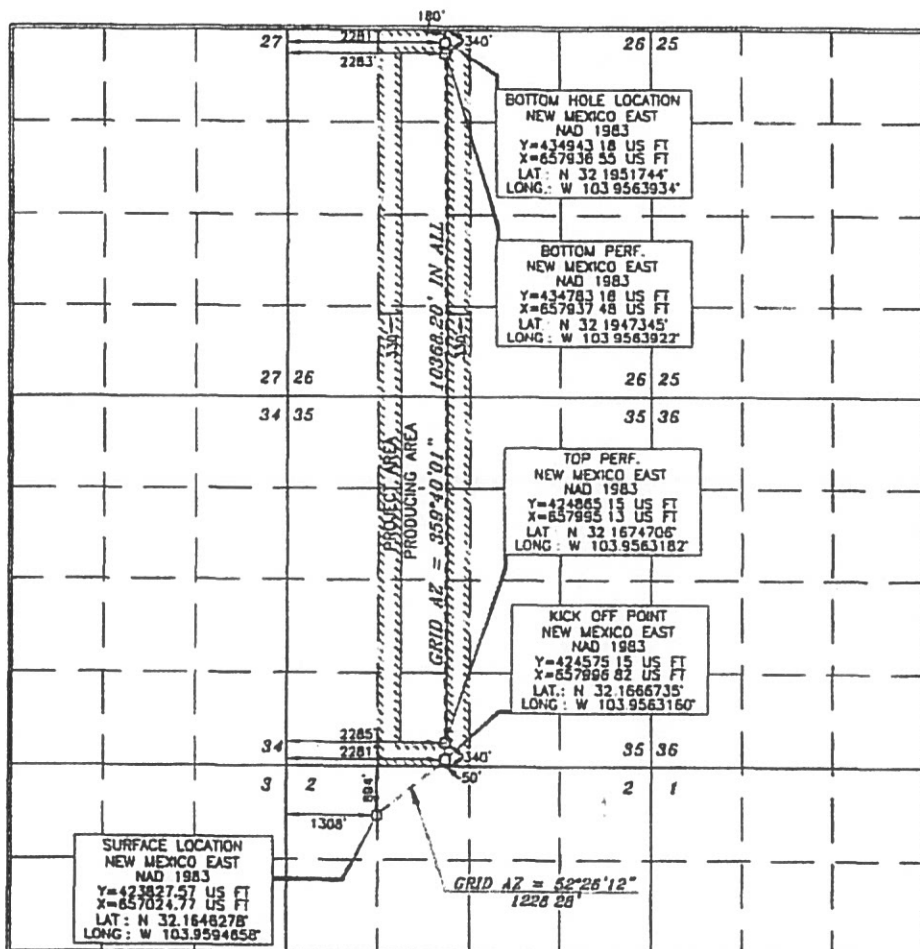

OPERATOR CERTIFICATION

I hereby certify that the information contained herein is true and complete to the best of my knowledge and belief and that this organization either owns a working interest or undivided mineral interest in the land including the proposed bottom hole location or has a right to drill this well at this location pursuant to a contract with an owner of such a mineral or working interest, or to a voluntary pooling agreement or a compulsory pooling order heretofore entered by the division.

David Stewart 8/15/17
Signature Date
David Stewart SR RA AD
Printed Name
david.stewart@oxy.com
E-mail Address

SURVEYOR CERTIFICATION

I hereby certify that the well location shown on this plat was located from valid and correct surveys made by me or under my supervision and that the same are true and correct to the best of my belief.

ERRY J ASE
Date of Survey
Signature and Seal
Professional Surveyor
15079
MAY 15 2017

Terrell 7/10/2017
Certificate Number 15079

RAP 1 1 1

District I
1625 N. French Dr., Hobbs, NM 88240
Phone: (575) 393-6151 Fax: (575) 393-0720
District II
811 S. First St., Artesia, NM 88210
Phone: (575) 748-1283 Fax: (575) 748-9720
District III
1000 Rio Grande Road, Aztec, NM 87410
Phone: (505) 334-6178 Fax: (505) 334-6170
District IV
1220 S. St. Francis Dr., Santa Fe, NM 87505
Phone: (505) 476-3450 Fax: (505) 476-3442

State of New Mexico
Energy, Minerals & Natural Resources Department
OIL CONSERVATION DIVISION
1220 South St. Francis Dr.
Santa Fe, NM 87505

Form C-102
Revised August 1, 2011
Submit one copy to appropriate
District Office

☐ AMENDED REPORT

WELL LOCATION AND ACREAGE DEDICATION PLAT

API Number 30-015-44705	Pool Code 96473	Pool Name Piece Crossing Bone Spring, East
Property Code 320767	Property Name CORRAL FLY "35-26" FEDERAL COM	Well Number 24H
OGRID No. 16696	Operator Name OXY USA INC.	Elevation 3072.1'

Surface Location

UL or lot no.	Section	Township	Range	Lot Ida	Feet from the	North/South line	Feet from the	East/West line	County
1	2	25 SOUTH	29 EAST, N.M.P.M.		314'	NORTH	1307'	EAST	EDDY

Bottom Hole Location If Different From Surface

UL or lot no.	Section	Township	Range	Lot Ida	Feet from the	North/South line	Feet from the	East/West line	County
B	26	24 SOUTH	29 EAST, N.M.P.M.		180'	NORTH	2140'	EAST	EDDY
Dedicated Acres 320	Joint or Infill Y	Consolidation Code	Order No.						

No allowable will be assigned to this completion until all interests have been consolidated or a non-standard unit has been approved by the division.

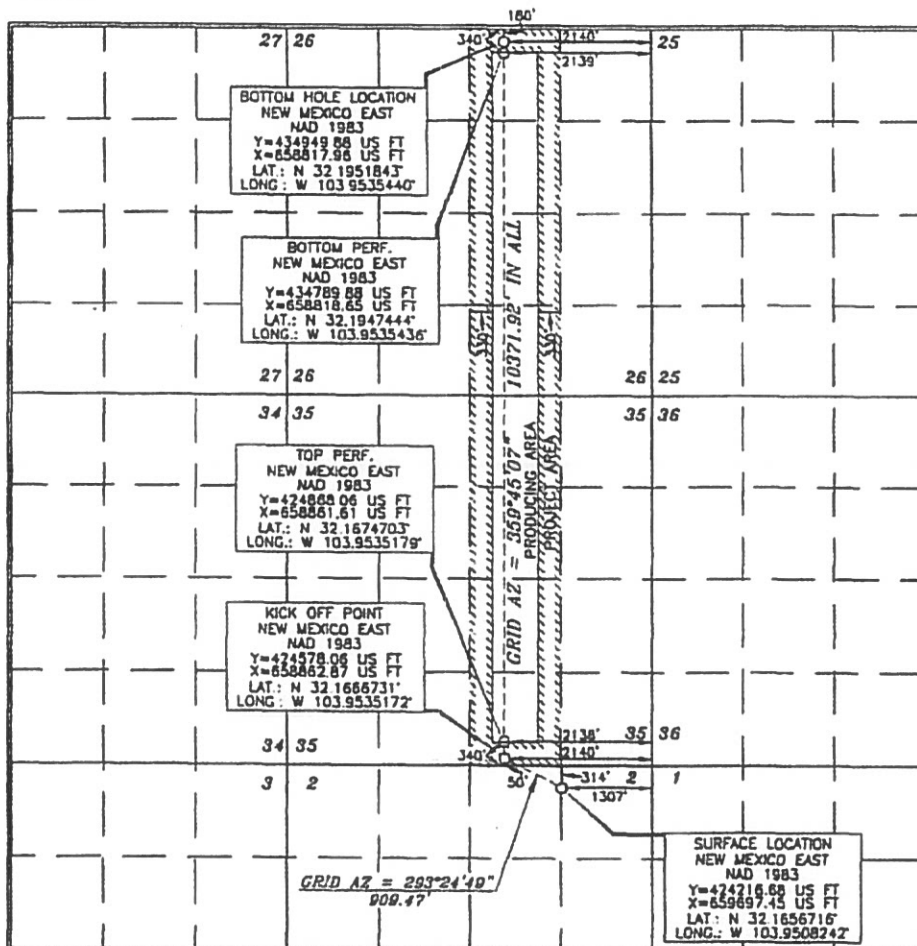

OPERATOR CERTIFICATION

I hereby certify that the information contained herein is true and complete to the best of my knowledge and belief, and that this organization either owns a working interest or undivided mineral interest in the land including the proposed bottom hole location or has a right to drill this well at this location pursuant to a contract with an owner of such a mineral or working interest, or to a voluntary pooling agreement or a compulsory pooling order heretofore entered by the Division.

Signature: David Stewart Sr. Reg. Adv. Date: 8/10/17
Printed Name: David Stewart Sr.
E-mail Address: david_stewart@oxy.com

SURVEYOR CERTIFICATION

I hereby certify that the well location shown on this plat was plotted from this well's original survey made by me or under my supervision, and that the same is true and correct to the best of my belief.

Signature and Seal: ERRY J. AS...
Date of Survey: May 13, 2017
Professional Land Surveyor

Signature: Tommy J. As... Certificate Number: 15079

NM OIL CONSERVATION
ARTESIA DISTRICT

FEB 14 2018

Form C-102

Revised August 1, 2011

Submit one copy to appropriate District Office

☐ AMENDED REPORT

District I
1625 N. French Dr., Hobbs, NM 88240
Phone: (575) 393-4181 Fax: (575) 393-6720
District II
811 S. First St., Artesia, NM 88210
Phone: (575) 748-1281 Fax: (575) 748-9720
District III
1000 Rio Brazos Road, Aztec, NM 87410
Phone: (505) 334-6178 Fax: (505) 334-4170
District IV
1220 S. St. Francis Dr., Santa Fe, NM 87501
Phone: (505) 476-3460 Fax: (505) 476-3462

State of New Mexico
Energy, Minerals & Natural Resources Department
OIL CONSERVATION DIVISION
1220 South St. Francis Dr.
Santa Fe, NM 87505

WELL LOCATION AND ACREAGE DEDICATION PLAT

API Number 30-015 44683	Pool Code 96473	Pool Name Pierce Crossing Bone Spring, East
Property Code 320767	Property Name CORRAL FLY "35-26" FEDERAL COM	Well Number 25H
OGRID No. 16696	Operator Name OXY USA INC.	Elevation 3071.9'

Surface Location

UT or lot no.	Section	Township	Range	Lot Idn	Feet from the	North/South line	Feet from the	East/West line	County
1	2	25 SOUTH	29 EAST, N.M.P.M.		314'	NORTH	1277'	EAST	EDDY

Bottom Hole Location If Different From Surface

UT or lot no.	Section	Township	Range	Lot Idn	Feet from the	North/South line	Feet from the	East/West line	County
A	26	24 SOUTH	29 EAST, N.M.P.M.		180'	NORTH	1260'	EAST	EDDY

Dedicated Acres 320	Joint or Infill Y	Consolidation Code	Order No. NSL will be filed
-------------------------------	-----------------------------	--------------------	---------------------------------------

No allowable will be assigned to this completion until all interests have been consolidated or a non-standard unit has been approved by the division.

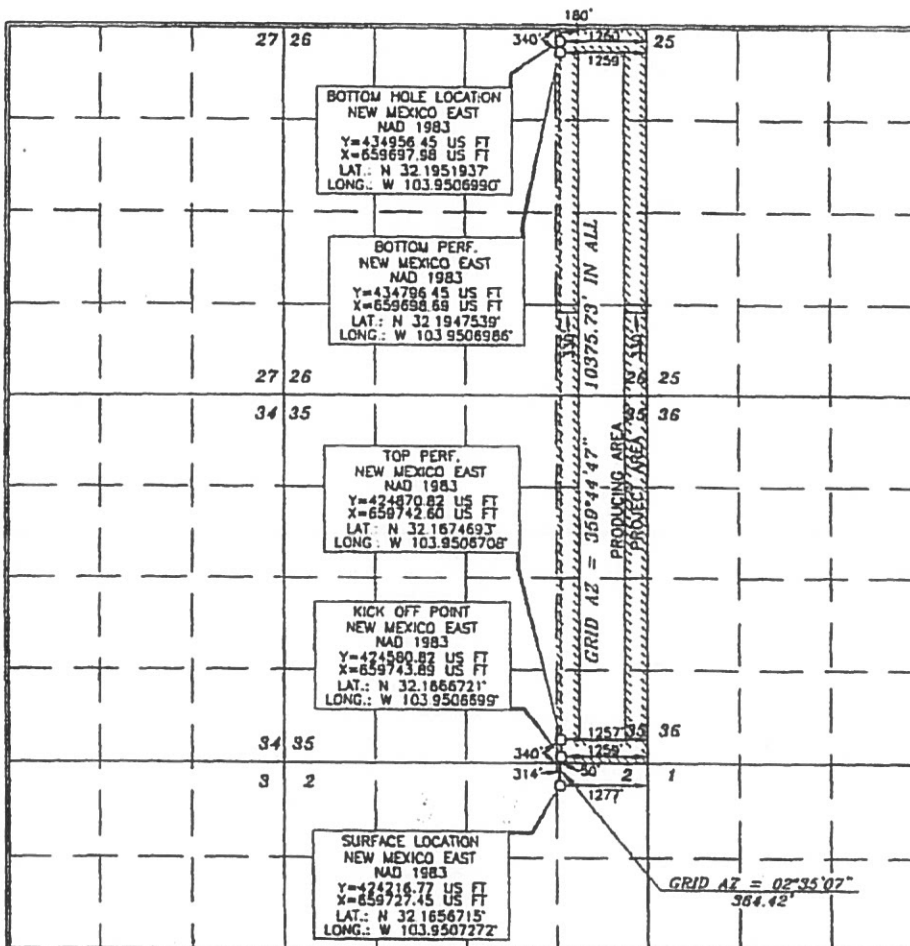

OPERATOR CERTIFICATION

I hereby certify that the information contained herein is true and complete to the best of my knowledge and belief and that this organization either owns a working interest or undivided mineral interest in the land including the proposed bottom hole location or has a right to drill this well at this location pursuant to a contract with an owner of such a mineral or working interest, or to a voluntary pooling agreement or a compulsory pooling order.

hereby signed by the division

Signature: **David Stewart** Date: **8/11/17**

Printed Name: **David Stewart**

E-mail Address: **david_stewart@oxy.com**

SURVEYOR CERTIFICATION

I hereby certify that the well location shown on this plat was plotted from the results of actual surveys made by me or under my supervision and that the same is true and correct to the best of my belief.

Date of Survey: **JULY 15, 2017**

Signature and Seal of Professional Surveyor:

Professional Surveyor

Certificate Number: **15079**

Signature: **James J. Ash** Date: **7/16/18**

Certificate Number: **15079**

WD# 160526WL-b (Rev. C) (N)

RuR. 2-16-18

NM OIL CONSERVATION

ARTESIA DISTRICT

FEB 14 2018

District I
1625 N. French Dr., Hobbs, NM 88240
Phone: (505) 393-6161 Fax: (505) 393-0720
District II
811 S. First St., Artesia, NM 88210
Phone: (505) 748-1283 Fax: (505) 748-9720
District III
1000 Rio Grande Road, Aztec, NM 87410
Phone: (505) 334-6178 Fax: (505) 334-6170
District IV
1250 S. St. Francis Dr., Santa Fe, NM 87505
Phone: (505) 476-3460 Fax: (505) 476-3462

State of New Mexico
Energy, Minerals & Natural Resources Department
OIL CONSERVATION DIVISION
1220 South St. Francis Dr.
Santa Fe, NM 87505

RECEIVED

Form C-102
Revised August 1, 2011
Submit one copy to appropriate
District Office

☐ AMENDED REPORT

WELL LOCATION AND ACREAGE DEDICATION PLAT

API Number 30-05-44684	Pool Code 96473	Pool Name Pierce Crossing Bare Spring East
Property Code 320767	Property Name CORRAL FLY "35-26" FEDERAL COM	Well Number 26H
OGRID No. 16696	Operator Name OXY USA INC.	Elevation 3072.2'

Surface Location

UL or lot no.	Section	Township	Range	Lot Idn	Feet from the	North/South line	Feet from the	East/West line	County
1	2	25 SOUTH	29 EAST, N.M.P.M.		314'	NORTH	1247'	EAST	EDDY

Bottom Hole Location If Different From Surface

UL or lot no.	Section	Township	Range	Lot Idn	Feet from the	North/South line	Feet from the	East/West line	County
A	26	24 SOUTH	29 EAST, N.M.P.M.		180'	NORTH	380'	EAST	EDDY
Dedicated Acres 320		Joint or Infill Y	Consolidation Code	Order No					

No allowable will be assigned to this completion until all interests have been consolidated or a non-standard unit has been approved by the division.

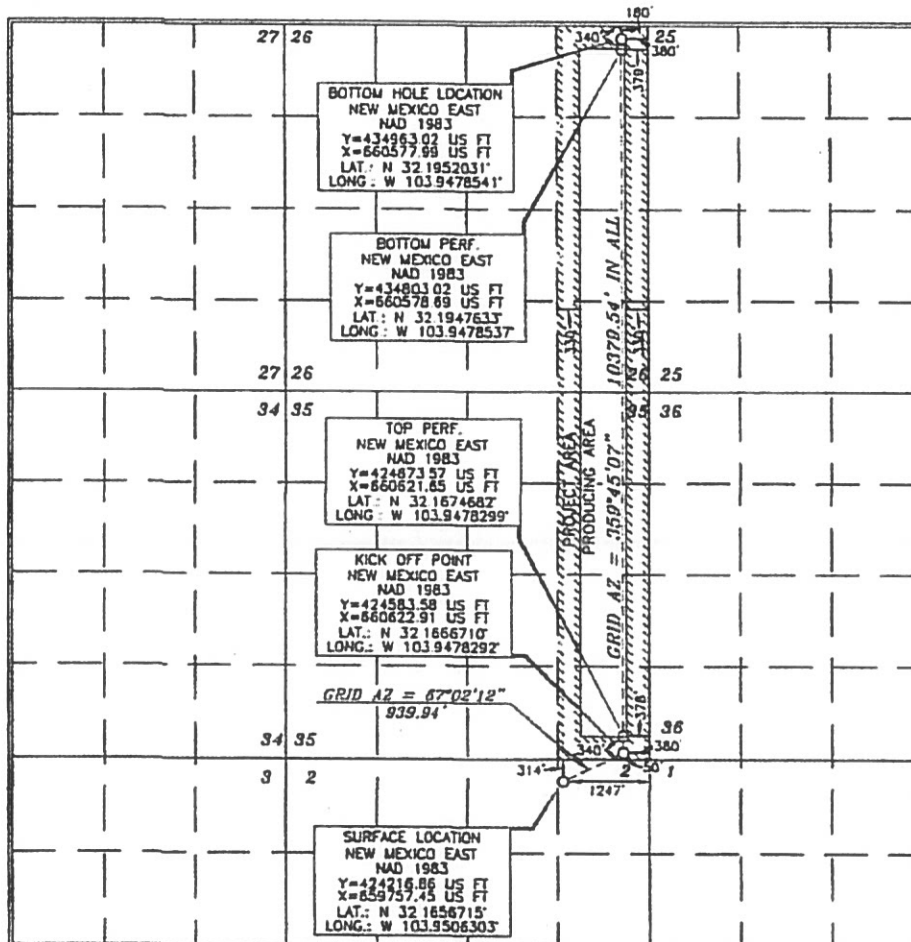

OPERATOR CERTIFICATION

I hereby certify that the information contained herein is true and complete to the best of my knowledge and belief, and that this organization either owns a working interest or undivided mineral interest in the land including the proposed bottom hole location or has a right to drill this well at this location pursuant to a contract with an owner of such a mineral or working interest, or as a voluntary pooling agreement or a compulsory pooling order heretofore entered by the division.

Signature: David Stewart Date: 2/14/18
Printed Name: David Stewart - Sr. Reg. Hb
E-mail Address: david_stewart@oxy.com

SURVEYOR CERTIFICATION

I hereby certify that the information shown on this plat was plotted from the best of actual surveys made by me or under my supervision, and that the same is true and correct to the best of my belief.

Signature and Seal of Professional Surveyor: Terry J. Asch
Date of Survey: MAY 15, 2017
Certificate Number: 15079

WOF 160526WL-c (Rev. C) (NA)

RNP, 2-16-18

District I
1625 N. French Dr., Hobbs, NM 88240
Phone: (575) 393-6161 Fax: (575) 393-0720
District II
811 S. First St., Artesia, NM 88210
Phone: (575) 748-1283 Fax: (575) 748-9770
District III
1000 Rio Bravo Road, Aztec, NM 87410
Phone: (505) 334-6178 Fax: (505) 334-6170
District IV
1220 S. St. Francis Dr., Santa Fe, NM 87505
Phone: (505) 476-3450 Fax: (505) 476-3452

State of New Mexico
Energy, Minerals & Natural Resources Department
OIL CONSERVATION DIVISION
1220 South St. Francis Dr.
Santa Fe, NM 87505

Form C-102
Revised August 1, 2011
Submit one copy to appropriate
District Office

☒ AMENDED REPORT

WELL LOCATION AND ACREAGE DEDICATION PLAT

API Number 30-015-44726	Pool Code 98220	Pool Name Purple Sage Wolfcamp
Property Code 320767	Property Name CORRAL FLY "35-26" FEDERAL COM	Well Number 31H
OGRID No. 16696	Operator Name OXY USA INC.	Elevation 3013.7'

Surface Location

UL or lot no.	Section	Township	Range	Lot Ida	Feet from the	North/South line	Feet from the	East/West line	County
4	2	25 SOUTH	29 EAST, N.M.P.M.		694'	NORTH	1008'	WEST	EDDY

Bottom Hole Location If Different From Surface

UL or lot no.	Section	Township	Range	Lot Ida	Feet from the	North/South line	Feet from the	East/West line	County
D	26	24 SOUTH	29 EAST, N.M.P.M.		180'	NORTH	520'	WEST	EDDY

Dedicated Acres	Joint or Infill	Consolidation Code	Order No.
640	Y		

No allowable will be assigned to this completion until all interests have been consolidated or a non-standard unit has been approved by the division.

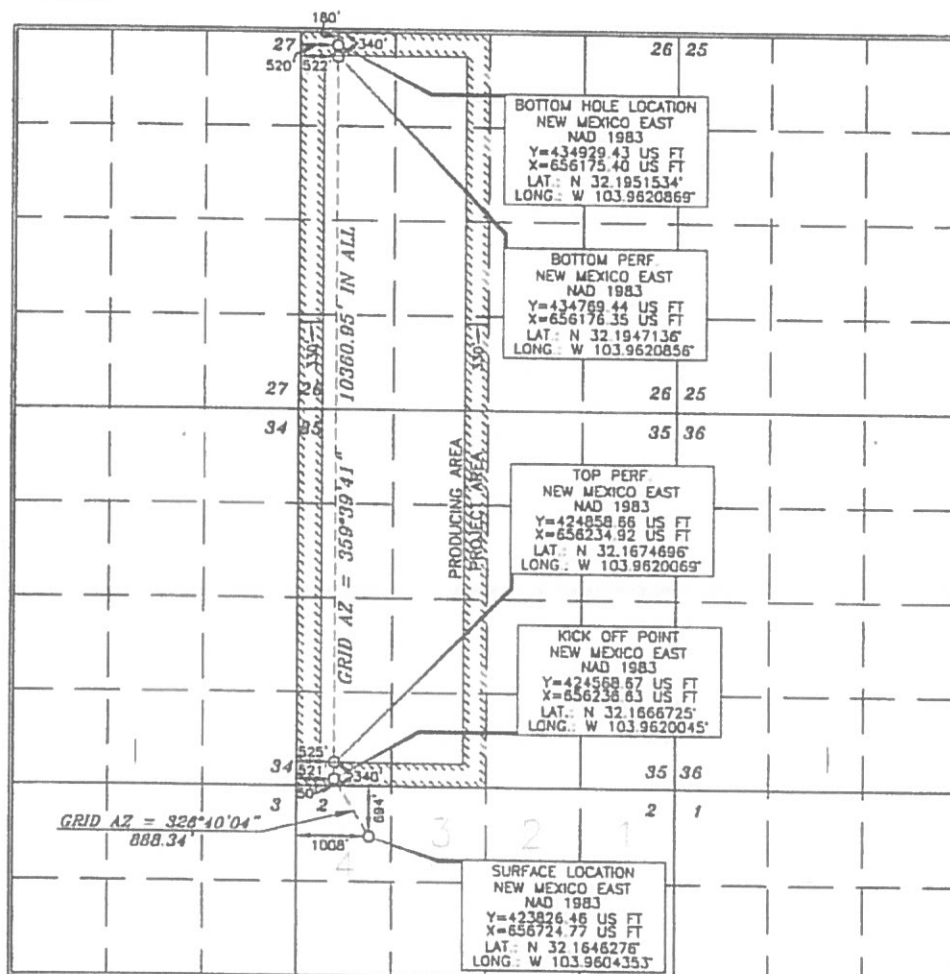

OPERATOR CERTIFICATION

I hereby certify that the information contained herein is true and complete to the best of my knowledge and belief, and that this organization either owns a working interest or unleased mineral interest in the land including the proposed bottom hole location or has a right to drill this well at this location pursuant to a contract with an owner of such a mineral or working interest, or as a voluntary pooling agreement or a compulsory pooling order heretofore entered by the division.

Signature: David Stewart Date: 4/4/18
Printed Name: David Stewart
E-mail Address: david_stewart@oxy.com

SURVEYOR CERTIFICATION

I hereby certify that the well location shown on this plat was plotted from field notes of actual surveys made by me or under my supervision, and that the same is true and correct to the best of my belief.

Date of Survey: JUNE 26, 2017
Signature and Seal of Professional Surveyor: Timothy J. Asch Certificate Number: 15079

WO# 160605WL-a (Rev. E) (KA)

District I
1625 N. French Dr., Hobbs, NM 88240
Phone: (575) 397-6161 Fax: (575) 397-6720
District II
811 S. First St., Artesia, NM 88210
Phone: (575) 748-1283 Fax: (575) 748-9720
District III
1000 Rio Brazos Road, Aztec, NM 87410
Phone: (505) 334-6178 Fax: (505) 334-6170
District IV
1220 S. St. Francis Dr., Santa Fe, NM 87505
Phone: (505) 476-3450 Fax: (505) 476-3452

State of New Mexico
Energy, Minerals & Natural Resources Department
OIL CONSERVATION DIVISION
1220 South St. Francis Dr.
Santa Fe, NM 87505

Form C-102
Revised August 1, 2011
Submit one copy to appropriate
District Office

☒ AMENDED REPORT

WELL LOCATION AND ACREAGE DEDICATION PLAT

API Number 30015-44727	Pool Code 98220	Pool Name Purple Sage Wolfcamp
Property Code 320767	Property Name CORRAL FLY "35-26" FEDERAL COM	Well Number 32H
OGRID No. 16696	Operator Name OXY USA INC.	Elevation 3013.1'

Surface Location

UL or lot no.	Section	Township	Range	Lot Idn	Feet from the	North/South line	Feet from the	East/West line	County
4	2	25 SOUTH	29 EAST, N.M.P.M.		694'	NORTH	1038'	WEST	EDDY

Bottom Hole Location If Different From Surface

UL or lot no.	Section	Township	Range	Lot Idn	Feet from the	North/South line	Feet from the	East/West line	County
C	26	24 SOUTH	29 EAST, N.M.P.M.		180'	NORTH	1401'	WEST	EDDY
Dedicated Acres 640	Joint or Infill Y	Consolidation Code	Order No.						

No allowable will be assigned to this completion until all interests have been consolidated or a non-standard unit has been approved by the division.

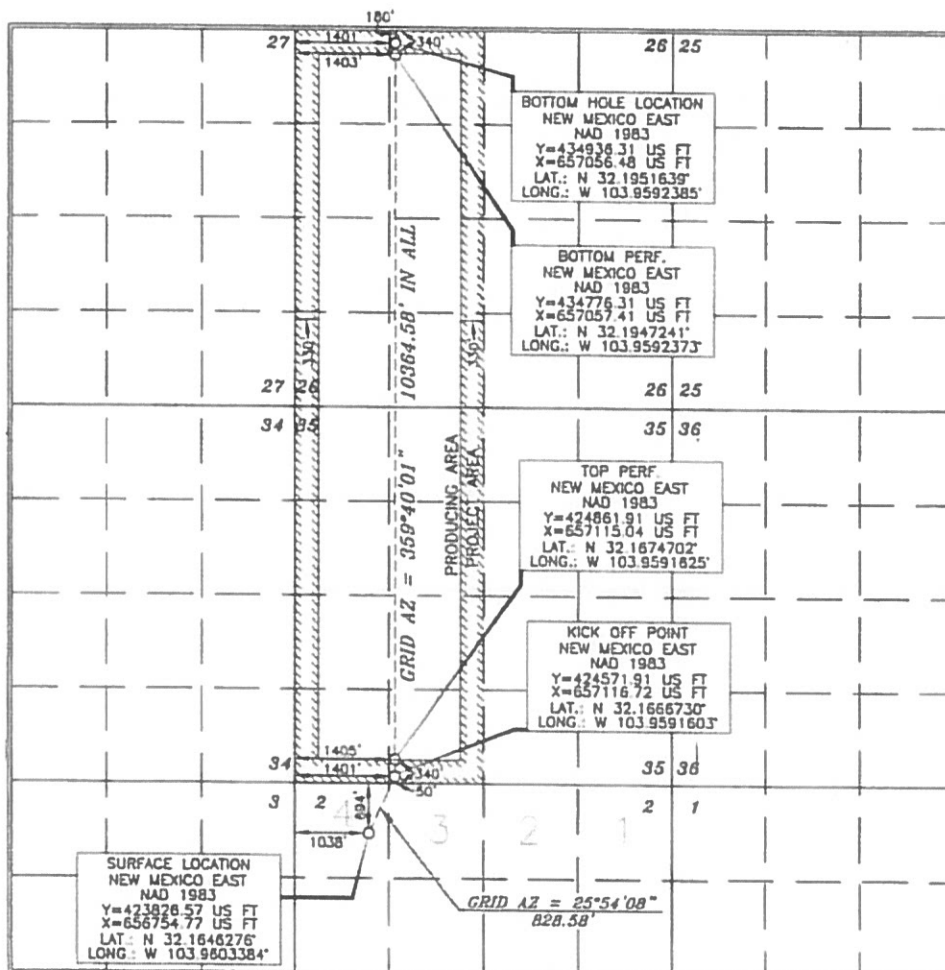

OPERATOR CERTIFICATION

I hereby certify that the information contained herein is true and complete to the best of my knowledge and belief, and that this organization either owns a working interest or unleased mineral interest in the land including the proposed bottom hole location or has a right to drill this well at this location pursuant to a contract with an owner of such a mineral or working interest, or to a voluntary pooling agreement or a compulsory pooling order heretofore entered by the division.

Signature: David Stewart Date: 4/4/13
Printed Name: David Stewart
E-mail Address: david_stewart@oxy.com

SURVEYOR CERTIFICATION

I hereby certify that the well location shown on this plat was placed from field notes of a professional surveyor made by me or under my supervision, and that the same is true and correct to the best of my belief.

Date of Survey: APRIL 20, 2013
Signature and Seal of Professional Surveyor: James J. Case
Certificate Number: 15079

District I
1625 N. French Dr., Hobbs, NM 88240
Phone: (575) 393-6161 Fax: (575) 393-0720
District II
371 S. First St., Artesia, NM 88210
Phone: (575) 748-1283 Fax: (575) 748-9720
District III
1000 Rio Brazos Road, Aztec, NM 87410
Phone: (505) 334-6178 Fax: (505) 334-6170
District IV
1220 S. St. Francis Dr., Santa Fe, NM 87505
Phone: (505) 476-3460 Fax: (505) 476-3463

State of New Mexico
Energy, Minerals & Natural Resources Department
OIL CONSERVATION DIVISION
1220 South St. Francis Dr.
Santa Fe, NM 87505

Form C-102
Revised August 1, 2011
Submit one copy to appropriate
District Office

☐ AMENDED REPORT

WELL LOCATION AND ACREAGE DEDICATION PLAT

API Number 30-015-44729	Pool Code 9B220	Pool Name Purple Sage Wolfcamp
Property Code 320767	Property Name CORRAL FLY "35-26" FEDERAL COM	
OGRID No 16696	Operator Name OXY USA INC.	Well Number 34H
		Elevation 3071.8'

Surface Location

UL or lot no.	Section	Township	Range	Lot Idn	Feet from the	North/South line	Feet from the	East/West line	County
1	2	25 SOUTH	29 EAST, N.M.P.M		434'	NORTH	1308'	EAST	EDDY

Bottom Hole Location If Different From Surface

UL or lot no.	Section	Township	Range	Lot Idn	Feet from the	North/South line	Feet from the	East/West line	County
B	26	24 SOUTH	29 EAST, N.M.P.M		180'	NORTH	2140'	EAST	EDDY

Dedicated Acres	Joint or Infill	Consolidation Code	Order No
6.40	Y		

No allowable will be assigned to this completion until all interests have been consolidated or a non-standard unit has been approved by the division.

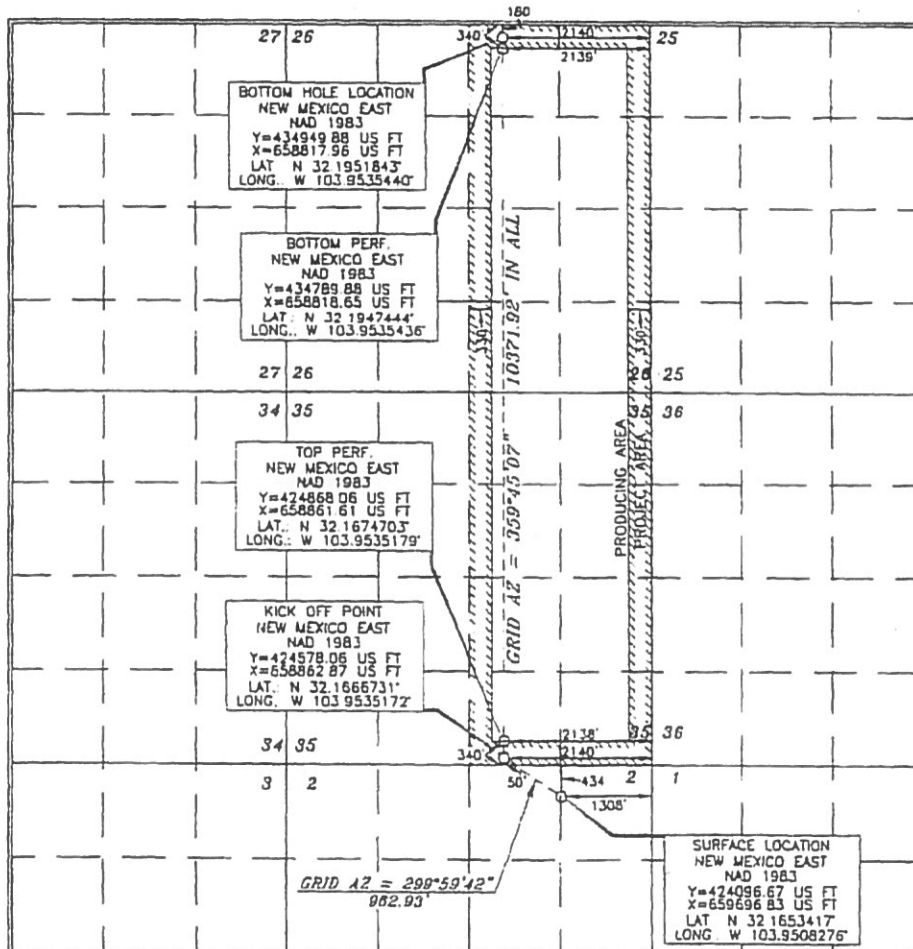

OPERATOR CERTIFICATION

I hereby certify that the information contained herein is true and complete to the best of my knowledge and belief, and that this organization either owns a working interest or unleased mineral interest in the land underlying the proposed bottom hole location or has a right to drill this well at this location pursuant to a contract with an owner of such a mineral or working interest, or to a voluntary pooling agreement or a compulsory pooling order.

Accepted by the division

[Signature] 6/25/17
Signature Date
David Stewart Sr. Reg. Adv.
Printed Name
david.stewart@oxy.com
E-mail Address

SURVEYOR CERTIFICATION

I hereby certify that the well location shown on this plat was plotted from field notes and actual surveys made by me or under my supervision, and that the same is true and correct to the best of my belief.

15079
JUNE 28, 2017
Date of Survey

[Signature]
Signature and Seal of Professional Surveyor

[Signature] 7/24/2017
Certificate Number 15079

District I
 1623 N French Dr., Hobbs, NM 88240
 Phone: (575) 393-6161 Fax: (575) 393-0720
 District II
 811 S. First St., Artesia, NM 88210
 Phone: (575) 748-1283 Fax: (575) 748-9720
 District III
 1000 Rio Arriba Road, Aztec, NM 87410
 Phone: (505) 334-6178 Fax: (505) 334-6170
 District IV
 1220 S. St. Francis Dr., Santa Fe, NM 87505
 Phone: (505) 476-3460 Fax: (505) 476-3462

State of New Mexico
 Energy, Minerals & Natural Resources Department
OIL CONSERVATION DIVISION
 1220 South St. Francis Dr.
 Santa Fe, NM 87505

Form C-102
 Revised August 1, 2011
 Submit one copy to appropriate
 District Office

☐ AMENDED REPORT

WELL LOCATION AND ACREAGE DEDICATION PLAT

API Number 30-015-44730	Pool Code 9B220	Pool Name Purple Sage Wolfcamp
Property Code 320767	Property Name CORRAL FLY "35-26" FEDERAL COM	Well Number 35H
OGRID No. 16654	Operator Name OXY USA INC.	Elevation 3072.0'

Surface Location

UL or lot no.	Section	Township	Range	Lot Idn	Feet from the	North/South line	Feet from the	East/West line	County
1	2	25 SOUTH	29 EAST, N.M.P.M.		434'	NORTH	1278'	EAST	EDDY

Bottom Hole Location If Different From Surface

UL or lot no.	Section	Township	Range	Lot Idn	Feet from the	North/South line	Feet from the	East/West line	County
A	26	24 SOUTH	29 EAST, N.M.P.M.		180'	NORTH	1260'	EAST	EDDY

Dedicated Acres	Joint or Infill	Consolidation Code	Order No.
640	Y		

No allowable will be assigned to this completion until all interests have been consolidated or a non-standard unit has been approved by the division.

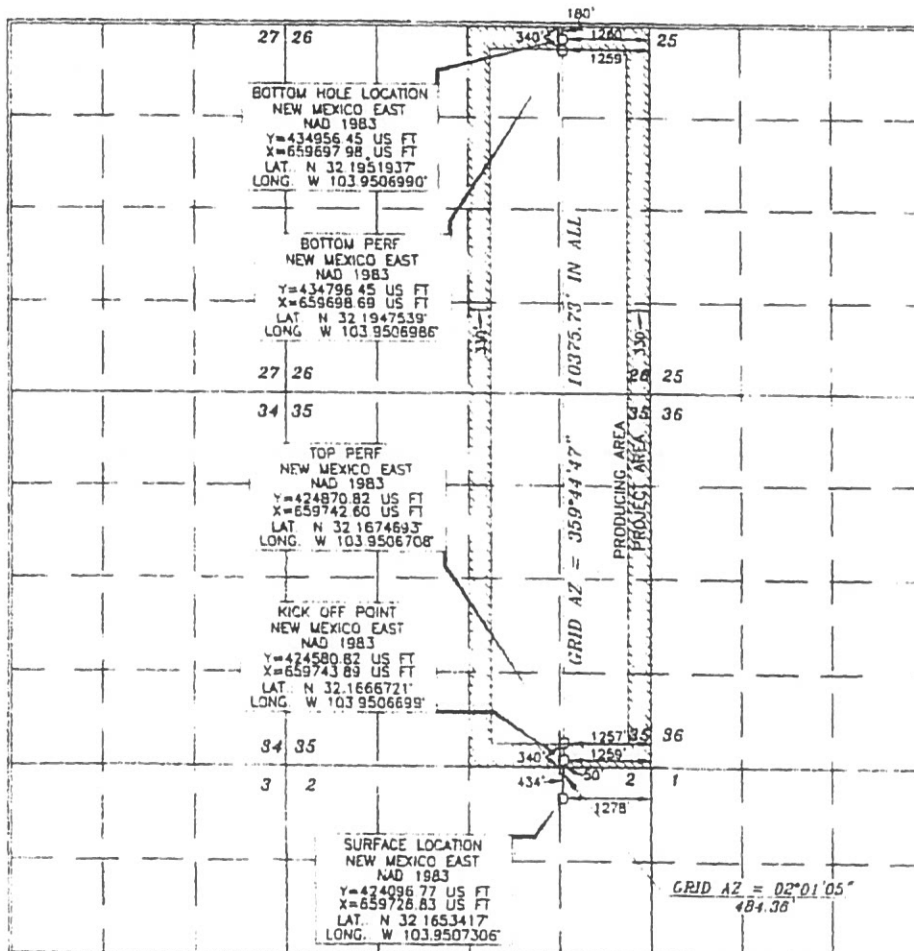

OPERATOR CERTIFICATION

I hereby certify that the information contained herein is true and
 complete to the best of my knowledge and belief and that the
 information either was a working interest or selected interest
 interest in the land underlying the proposed bottom hole location or
 has a right to drill this well at the location mentioned in a permit
 with an owner of such a mineral or working interest or a
 selection, pending agreement or a completion pending order
 approved or waived by the division.

Signature: *[Signature]* Date: **6/28/17**
 Printed Name: **David Stewart SR. Reg. Adv.**
 Email Address: **david.stewart@oxy.com**

SURVEYOR CERTIFICATION

I hereby certify that the well location shown on this
 plat was plotted from this state of internal surveys
 made by me or under my supervision and that the
 same is true and correct to the best of my belief.

Date of Survey: **JUNE 28, 2017**
 Signature and Seal of Professional Surveyor: *[Signature]*
 Certificate Number: **15079**

NM OIL CONSERVATION
ARTESIA DISTRICT

State of New Mexico FEB 15 2011
Energy, Minerals & Natural Resources Department
OIL CONSERVATION DIVISION
1220 South St. Francis Dr. RECEIVED
Santa Fe, NM 87505

Form C-102
Revised August 1, 2011
Submit one copy to appropriate
District Office

☐ AMENDED REPORT

District I
1621 N. French Dr., Hobbs, NM 88240
Phone: (575) 393-6161 Fax: (575) 393-0720
District II
811 S. First St., Artesia, NM 88210
Phone: (575) 748-1283 Fax: (575) 748-9720
District III
1000 Rio Brisson Road, Aztec, NM 87410
Phone: (505) 334-6178 Fax: (505) 334-6170
District IV
1220 S. St. Francis Dr., Santa Fe, NM 87505
Phone: (505) 476-3460 Fax: (505) 476-3462

WELL LOCATION AND ACREAGE DEDICATION PLAT

API Number 30-015-44731	Pool Code 98220	Pool Name Purple Sage Wolfcamp
Property Code 320767	Property Name CORRAL FLY "35-26" FEDERAL COM	Well Number 36H
OGRID No. 16694	Operator Name OXY USA INC.	Elevation 3072.2'

Surface Location

UL or lot no	Section	Township	Range	Lot Idn	Feet from the	North/South line	Feet from the	East/West line	County
1	2	25 SOUTH	29 EAST, N.M.P.M.		434'	NORTH	1248'	EAST	EDDY

Bottom Hole Location If Different From Surface

UL or lot no	Section	Township	Range	Lot Idn	Feet from the	North/South line	Feet from the	East/West line	County
A	26	24 SOUTH	29 EAST, N.M.P.M.		180'	NORTH	380'	EAST	EDDY
Dedicated Acres 640		Joint or Infill Y	Consolidation Code	Order No					

No allowable will be assigned to this completion until all interests have been consolidated or a non-standard unit has been approved by the division.

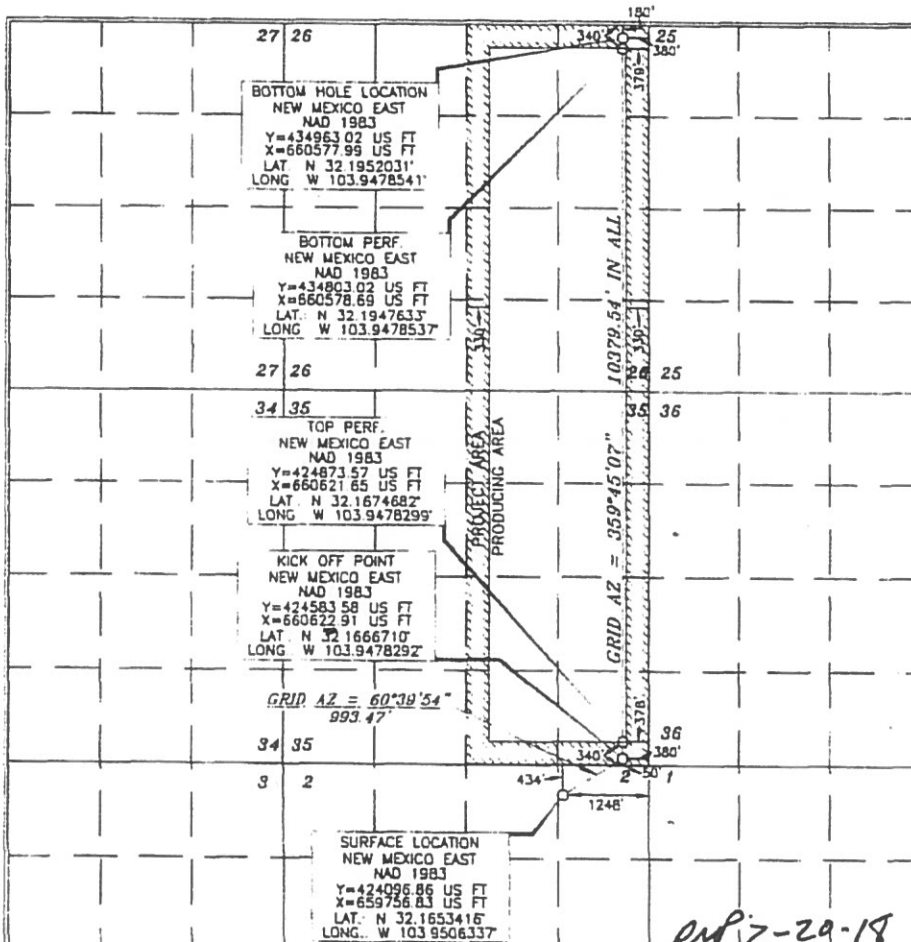

OPERATOR CERTIFICATION

I hereby certify that the information contained herein is true and complete to the best of my knowledge and belief, and that this organization either owns a working interest or undivided mineral interest in the land including the proposed bottom hole location or has a right to drill this well at this location pursuant to a contract with an owner of such a mineral or working interest, or is a voluntary pooling agreement or a compulsory pooling order.

Authorized by the division

Signature: David Stewart Date: 8/20/17

Printed Name: David Stewart Sr. Reg. Adv.
E-mail Address: david.stewart@oxy.com

SURVEYOR CERTIFICATION

I hereby certify that the well location shown on this plat was plotted from the survey of actual surveys made by me or under my supervision and that the same is true and correct to the best of my belief.

Signature and Seal of Professional Surveyor: [Signature]
Date of Survey: JUNE 22 2017
Certificate Number: 15079

Professional Surveyor

Signature: [Signature]
Date: 7/24/2017
Certificate Number: 15079

McMillan, Michael, EMNRD

From: Taylor_Stillman@oxy.com
Sent: Tuesday, May 8, 2018 2:00 PM
To: McMillan, Michael, EMNRD
Cc: Sandra_Musallam@oxy.com
Subject: Corral Canyon 36-25 CTB Location

Good afternoon Mike,

Sandra and I have been tied up in meetings all day today, but we were able to locate the facility using the Lat/Long and Earthpoint Survey. It shows the CTB being located in NW/4 of SE/4 of Section 1. According to a Section Plat from online, I think this means Unit J.

Please call either of us if you would like to discuss further.

Respectfully,
Taylor Stillman
Permian Regulatory|Occidental Oil and Gas | 713.366.5945