

Submit 1 Copy To Appropriate District Office
District I - (575) 393-6161
1625 N. French Dr., Hobbs, NM 88240
District II - (575) 748-1283
811 S. First St., Artesia, NM 88210
District III - (505) 334-6178
1000 Rio Brazos Rd., Aztec, NM 87410
District IV - (505) 476-3460
1220 S. St. Francis Dr., Santa Fe, NM 87505

State of New Mexico
Energy, Minerals and Natural Resources

Form C-103
Revised July 18, 2013

OIL CONSERVATION DIVISION
1220 South St. Francis Dr.
Santa Fe, NM 87505

WELL API NO.	30-015-45681
5. Indicate Type of Lease	STATE <input checked="" type="checkbox"/> FEE <input type="checkbox"/>
6. State Oil & Gas Lease No.	B080960
7. Lease Name or Unit Agreement Name	TURKEY TRACK 8 7 STATE
8. Well Number	201H
9. OGRID Number	192463
10. Pool name or Wildcat	TURKEY TRACK; BONE SPRING
11. Elevation (Show whether DR, RKB, RT, GR, etc.)	3396.3

SUNDRY NOTICES AND REPORTS ON WELLS
(DO NOT USE THIS FORM FOR PROPOSALS TO DRILL OR TO DEEPEN OR PLUG BACK TO A DIFFERENT RESERVOIR. USE "APPLICATION FOR PERMIT" (FORM C-101) FOR SUCH PROPOSALS.)

1. Type of Well: Oil Well ☒ Gas Well ☐ Other ☐

2. Name of Operator
OXY USA WTP LP

3. Address of Operator
5 GREENWAY PLAZA SUITE 110 HOUSTON, TX. 77046

4. Well Location
Unit Letter D : 1114 feet from the NORTH line and 475 feet from the WEST line
Section 9 Township 19 S Range 29 E NMPM EDDY County

11. Elevation (Show whether DR, RKB, RT, GR, etc.)
3396.3

12. Check Appropriate Box to Indicate Nature of Notice, Report or Other Data

NOTICE OF INTENTION TO:

PERFORM REMEDIAL WORK ☐ PLUG AND ABANDON ☐
TEMPORARILY ABANDON ☐ CHANGE PLANS ☐
PULL OR ALTER CASING ☐ MULTIPLE COMPL ☐
DOWNHOLE COMMINGLE ☐
CLOSED-LOOP SYSTEM ☐
OTHER: ADDITION TO PLC 517 ☒

SUBSEQUENT REPORT OF:

REMEDIAL WORK ☐ ALTERING CASING ☐
COMMENCE DRILLING OPNS. ☐ P AND A ☐
CASING/CEMENT JOB ☐
OTHER: ☐

13. Describe proposed or completed operations. (Clearly state all pertinent details, and give pertinent dates, including estimated date of starting any proposed work). SEE RULE 19.15.7.14 NMAC. For Multiple Completions: Attach wellbore diagram of proposed completion or recompletion.

OXY REQUESTS TO ADD TURKEY TRACK 201H (API 30-015-45681) TO PLC-517.
THIS WELL IS A REDRILL FOR TURKEY TRACK 21H (API 30-015-44141). #201H
ASSOCIATED LEASE AND POOL ARE INCLUDED IN PLC-517.

Spud Date:

Rig Release Date:

I hereby certify that the information above is true and complete to the best of my knowledge and belief.

SIGNATURE [Signature] TITLE REGULATORY TECH DATE 04.22.2019

Type or print name KIM HOFFMAN E-mail address: kim-hoffman@oxy.com PHONE: 713.215.7314

For State Use Only

APPROVED BY: [Signature] TITLE Engineering Bureau DATE 4-22-2019
Conditions of Approval (if any):

Turkey Track CTB

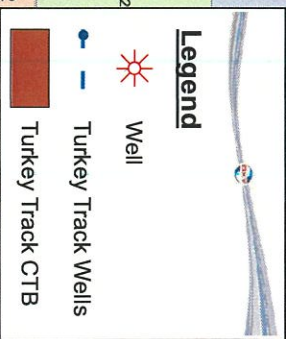

NM OIL CONSERVATION
ARTESIA DISTRICT

FEB 04 2019

Form C-102

State of New Mexico
Energy, Minerals & Natural Resources Department
OIL CONSERVATION DIVISION
1220 South St. Francis Dr.
Santa Fe, NM 87505

RECEIVED Revised August 1, 2011
Submit one copy to appropriate
District Office

District I
1621 N. French Dr., Hobbs, NM 88240
Phone: (505) 393-6161 Fax: (505) 393-0720
District II
811 S. First St., Artesia, NM 88210
Phone: (505) 748-1283 Fax: (505) 748-9720
District III
1000 Rio Pecos Road, Aztec, NM 87410
Phone: (505) 334-6176 Fax: (505) 334-6176
District IV
1200 E. St. Francis Dr., Santa Fe, NM 87505
Phone: (505) 476-3400 Fax: (505) 476-3463

☐ AMENDED REPORT

WELL LOCATION AND ACREAGE DEDICATION PLAT

API Number 30-015-45681	Pool Code 60 660	Pool Name TURKEY TRACK; BONE SPRING
Property Cox 317700	Property Name TURKEY TRACK "8-7" STATE	Well Number 201H
OGRID No 192463	Operator Name OXY USA WTP. LP	Elevation 3396.3'

Surface Location

UL or lot no.	Section	Township	Range	Lot 1st	Feet from the	North/South line	Feet from the	East/West line	County
D	9	19 SOUTH	29 EAST, N.M.P.M.		1114'	NORTH	475'	WEST	EDDY

Bottom Hole Location If Different From Surface

UL or lot no.	Section	Township	Range	Lot 1st	Feet from the	North/South line	Feet from the	East/West line	County
1	7	19 SOUTH	29 EAST, N.M.P.M.		380'	NORTH	20'	WEST	EDDY
Dedicated Acres 320	Joint or Infill	Consolidation Code	Order No.						

No allowable will be assigned to this completion until all interests have been consolidated or a non-standard unit has been approved by the division.

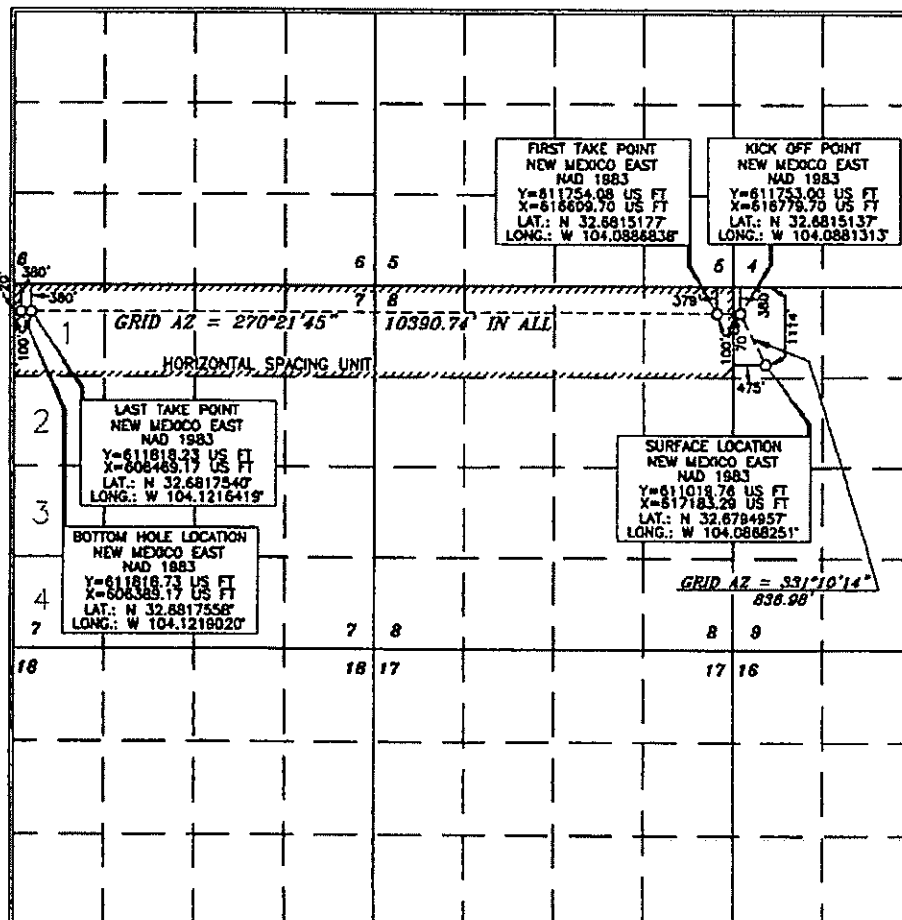

OPERATOR CERTIFICATION

I hereby certify that the information contained herein is true and complete to the best of my knowledge and belief, and that this organization either owns a working interest or undivided mineral interest in the land including the proposed bottom hole location or has a right to drill this well at this location pursuant to a contract with an owner of such a mineral or working interest, or to a voluntary pooling agreement or a compulsory pooling order heretofore entered by the division.

Leslie Reeves 1/30/19
Signature
LESUE REEVES
Printed Name
LESUE-REEVES@OXY.COM
E-mail Address

SURVEYOR CERTIFICATION

I hereby certify that the information shown on this plat was plotted from the best of actual surveys made by myself under my supervision, and that the same is true and correct to the best of my belief.

ERRY J. ASH
15079
NOVEMBER 27, 2018
Date of Survey
Signature and Seal of Professional Surveyor
erry J. Ash 11/24/2018
Certificate Number 15079

WOP 181127W-0 (KA)

RVP 2-5-19