

# NSL Initial Application

Received: 08/08/19

*This application is placed in file for record. It MAY or MAY NOT have been reviewed to be determined Administratively Complete*

RECEIVED: 08/08/19	REVIEWER: LRL	TYPE: NSL	APP NO: pLEL1922460030
--------------------	---------------	-----------	------------------------

ABOVE THIS TABLE FOR OCD DIVISION USE ONLY

**NEW MEXICO OIL CONSERVATION DIVISION**  
 - Geological & Engineering Bureau -  
 1220 South St. Francis Drive, Santa Fe, NM 87505

**ADMINISTRATIVE APPLICATION CHECKLIST**

THIS CHECKLIST IS MANDATORY FOR ALL ADMINISTRATIVE APPLICATIONS FOR EXCEPTIONS TO DIVISION RULES AND  
 REGULATIONS WHICH REQUIRE PROCESSING AT THE DIVISION LEVEL IN SANTA FE

**Applicant:** Devon Energy Production, L.P. **OGRID Number:** 6137  
**Well Name:** Mr. Potato Head 11-14 Fed Com 624H Well **API:** Pending  
**Pool:** Purple Sage; Wolfcamp **Pool Code:** 98220

**SUBMIT ACCURATE AND COMPLETE INFORMATION REQUIRED TO PROCESS THE TYPE OF APPLICATION  
 INDICATED BELOW**

- 1) **TYPE OF APPLICATION:** Check those which apply for [A]  
 A. Location – Spacing Unit – Simultaneous Dedication  
☒ NSL ☐ NSP (PROJECT AREA) ☐ NSP (PRORATION UNIT) ☐ SD
- B. Check one only for [ I ] or [ II ]  
 [ I ] Commingling – Storage – Measurement  
☐ DHC ☐ CTB ☐ PLC ☐ PC ☐ OLS ☐ OLM  
 [ II ] Injection – Disposal – Pressure Increase – Enhanced Oil Recovery  
☐ WFX ☐ PMX ☐ SWD ☐ IPI ☐ EOR ☐ PPR

2) **NOTIFICATION REQUIRED TO:** Check those which apply.

- A. ☒ Offset operators or lease holders  
 B. ☐ Royalty, overriding royalty owners, revenue owners  
 C. ☐ Application requires published notice  
 D. ☐ Notification and/or concurrent approval by SLO  
 E. ☒ Notification and/or concurrent approval by BLM  
 F. ☐ Surface owner  
 G. ☒ For all of the above, proof of notification or publication is attached, and/or,  
 H. ☐ No notice required

**FOR OCD ONLY**

- ☐ Notice Complete  
☐ Application  
 Content  
 Complete

- 3) **CERTIFICATION:** I hereby certify that the information submitted with this application for administrative approval is **accurate** and **complete** to the best of my knowledge. I also understand that **no action** will be taken on this application until the required information and notifications are submitted to the Division.

**Note: Statement must be completed by an individual with managerial and/or supervisory capacity.**

Kaitlyn A. Luck

Print or Type Name

Signature

08/08/2019

Date

505-954-7286

Phone Number

kaluck@hollandhart.com

e-mail Address

August 8, 2019

**VIA ONLINE FILING**

Adrienne Sandoval, Director  
 Oil Conservation Division  
 New Mexico Department of Energy,  
 Minerals and Natural Resources  
 1220 South Saint Francis Drive  
 Santa Fe, New Mexico 87505

**Re: Application of Devon Energy Production, LP, to amend Administrative Order NSL-7902, Eddy County, New Mexico.**

Dear Ms. Sandoval:

Devon Energy Production, LP (“Devon”) (OGRID No. 6137) seeks to amend the administrative approval granted in NSL-7902, authorizing an unorthodox well location for its **Mr Potato Head 11-14 Fed Com 624H Well** (API No. Pending) to be completed within the Purple Sage Wolfcamp Pool (98220) underlying the E/2 of Sections 11 and 14, Township 24 South, Range 29 East, N.M.P.M., Eddy County, New Mexico.

NSL-7902 authorized Devon to drill its well at the following location:

**Proposed Location**

	<b>Footages</b>	<b>Unit/Lot</b>	<b>Sec.</b>	<b>Twsp</b>	<b>Range</b>	<b>County</b>
Surface	300 FNL & 606 FEL	A	11	24S	29E	Eddy
First Take Point	120 FNL & 330 FEL	A	11	24S	29E	Eddy
Last Take Point	120 FSL & 330 FEL	P	14	24S	29E	Eddy
Terminus	20 FSL & 330 FEL	P	14	24S	29E	Eddy

Devon has changed its drilling plans for the **Mr Potato Head 11-14 Fed Com 624H Well** and now intends to drill this well from a surface location 300 feet from the north line and 606 feet from the east line (Unit A) of Section 11 to a bottom hole location 20 feet from the south line and 1,254 feet from the east line (Unit P) of Section 14. The first take point will be located 120 feet from the north line and 1,254 feet from the east line (Unit A) of Section 11 and the last take point will be 120 feet from the south line and 1,254 feet from the east line (Unit P) of Section 14. A revised Form C-102 for this well is attached as **Exhibit 1**.

Accordingly, Devon requests the Division amend NSL-7902 to reflect the above-described changes to the surface and bottom hole locations and first and last take points of the **Mr Potato**

**Head 11-14 Fed Com 624H Well.** Each of the parties listed on Exhibit C to the original application have been provided notice of this application by certified mail, including the Bureau of Land Management.

Your attention to this matter is appreciated.

Sincerely,

A handwritten signature in blue ink, appearing to read 'Kaitlyn A. Luck', with a stylized, cursive script.

Kaitlyn A. Luck  
**ATTORNEY FOR DEVON ENERGY PRODUCTION  
COMPANY, L.P.**



**Kaitlyn A. Luck**  
**Associate**  
**Phone** (505) 954-7286  
KALuck@hollandhart.com

August 8, 2019

**VIA CERTIFIED MAIL**  
**RETURN RECEIPT REQUESTED**

**TO AFFECTED PARTIES:**

**Re: Application of Devon Energy Production, LP, to amend Administrative Order NSL-7902, Eddy County, New Mexico.**

Ladies and Gentlemen:

Enclosed is a copy of the above-referenced application which was filed with the New Mexico Oil Conservation Division on this date. Any objection to this application must be filed in writing within twenty days from this date with the applicant and the New Mexico Oil Conservation Division, 1220 South St. Francis Drive, Santa Fe, New Mexico, 87505. If no objection is received within this twenty-day period, this application may be approved administratively by the Division.

If you have any questions about this application, please contact the following:

Verl Brown  
Devon Energy  
(405) 228-8804  
Verl.Brown@dvn.com

Sincerely,  

Kaitlyn A. Luck  
ATTORNEY FOR DEVON ENERGY PRODUCTION  
COMPANY, L.P.



District I  
1625 N. French Dr., Hobbs, NM 88240  
Phone: (575) 393-6161 Fax: (575) 393-0720  
District II  
811 S. First St., Artesia, NM 88210  
Phone: (575) 748-1283 Fax: (575) 748-9720  
District III  
1000 Rio Brazos Road, Aztec, NM 87410  
Phone: (505) 334-6178 Fax: (505) 334-6170  
District IV  
1220 S. St. Francis Dr., Santa Fe, NM 87505  
Phone: (505) 476-3460 Fax: (505) 476-3462

State of New Mexico  
Energy, Minerals & Natural Resources Department  
**OIL CONSERVATION DIVISION**  
1220 South St. Francis Dr.  
Santa Fe, NM 87505

Form C-102  
August 1, 2011  
Submit one copy to appropriate  
District Office  
☐ AMENDED REPORT

**WELL LOCATION AND ACREAGE DEDICATION PLAT**

<sup>1</sup> API Number		<sup>2</sup> Pool Code	<sup>3</sup> Pool Name
<sup>4</sup> Property Code	<sup>5</sup> Property Name <b>MR POTATO HEAD 11-14 FED COM</b>		<sup>6</sup> Well Number <b>624H</b>
<sup>7</sup> OGRID No. <b>6137</b>	<sup>8</sup> Operator Name <b>DEVON ENERGY PRODUCTION COMPANY, L.P.</b>		<sup>9</sup> Elevation <b>3077.3</b>

<sup>10</sup> Surface Location

UL or lot no.	Section	Township	Range	Lot Idn	Feet from the	North/South line	Feet from the	East/West line	County
<b>A</b>	<b>11</b>	<b>24 S</b>	<b>29 E</b>		<b>300</b>	<b>NORTH</b>	<b>606</b>	<b>EAST</b>	<b>EDDY</b>

<sup>11</sup> Bottom Hole Location If Different From Surface

UL or lot no.	Section	Township	Range	Lot Idn	Feet from the	North/South line	Feet from the	East/West line	County
<b>P</b>	<b>14</b>	<b>24 S</b>	<b>29 E</b>		<b>20</b>	<b>SOUTH</b>	<b>1254</b>	<b>EAST</b>	<b>EDDY</b>

<sup>12</sup> Dedicated Acres <b>640</b>	<sup>13</sup> Joint or Infill	<sup>14</sup> Consolidation Code	<sup>15</sup> Order No.
---	-------------------------------	----------------------------------	-------------------------

No allowable will be assigned to this completion until all interests have been consolidated or a non-standard unit has been approved by the division.

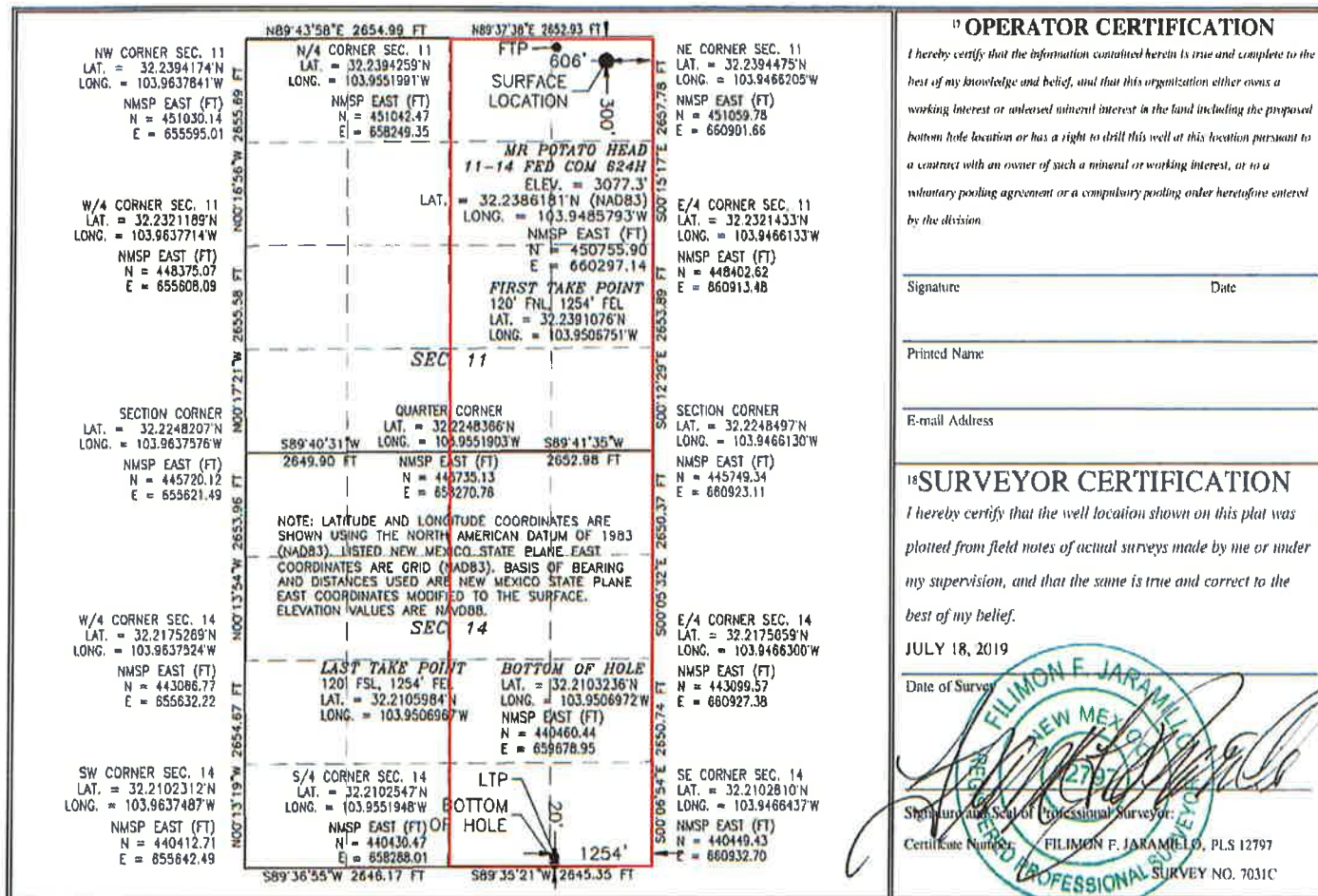

\*Devon Energy Production Company, L.P. is the only operator and working interest owner as to the Wolfcamp formation.

Intent ☐ As Drilled ☐

API #		
Operator Name: DEVON ENERGY PRODUCTION COMPANY, L.P.	Property Name: MR POTATO HEAD 11-14 FED COM	Well Number 624H

Kick Off Point (KOP)

UL	Section	Township	Range	Lot	Feet	From N/S	Feet	From E/W	County
Latitude					Longitude				NAD

First Take Point (FTP)

UL	Section	Township	Range	Lot	Feet	From N/S	Feet	From E/W	County
A	11	24S	29E		120	NORTH	1254	EAST	EDDY
Latitude 32.2391076					Longitude 103.9506751				NAD 83

Last Take Point (LTP)

UL	Section	Township	Range	Lot	Feet	From N/S	Feet	From E/W	County
P	14	24S	29E		120	SOUTH	1254	EAST	EDDY
Latitude 32.2105984					Longitude 103.9506967				NAD 83

Is this well the defining well for the Horizontal Spacing Unit?

☐ Y

Is this well an Infill well?

☐ N

If infill is yes please provide API if available, Operator Name and well number for Defining well for Horizontal Spacing Unit.

API #		
Operator Name:	Property Name:	Well Number

KZ 06/29/2018

PARTIES NOTICE LIST

OXY USA, Inc.	5 Greenway Plaza Ste 110	Houston	TX	77046
Bureau of Land Management	620 E. Greene Street	Carlsbad	NM	88220-0692





## Shipment Confirmation Acceptance Notice

### A. Mailer Action

**Note to Mailer:** The labels and volume associated to this form online, **must** match the labeled packages being presented to the USPS® employee with this form.

Devon - Mr. Potato Head 623H, 624H, 712H, 713H  
CM# 41132.0002

Shipment Date: 08/08/2019

Shipped From:

Name: HOLLAND & HART LLP

Address: 110 N GUADALUPE ST # 1

City: SANTA FE

State: NM ZIP+4® 87501

Type of Mail	Volume
Priority Mail Express®	
Priority Mail®	0
First-Class Package Service®	
Returns	
International*	
Other	2
Total	2

\*Start time for products with service guarantees will begin when mail arrives at the local Post Office™ and items receive individual processing and acceptance scans.

### B. USPS Action

Note to RSS Clerk:

1. Home screen > Mailing/Shipping > More
2. Select Shipment Confirm
3. Scan or enter the barcode/label number from PS Form 5630
4. Confirm the volume count message by selecting Yes or No
5. Select Pay and End Visit to complete transaction

USPS EMPLOYEE: Please scan upon pickup or receipt of mail.  
Leave form with customer or in customer's mail receptacle.

USPS SCAN AT ACCEPTANCE



9275 0901 1935 6200 0016 2465 07

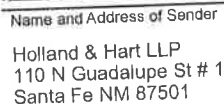

**Affix Stamp Here**  
(if issued as an international  
certificate of mailing or for  
additional copies of this receipt)  
**Postmark with Date of Receipt.**

Name and Address of Sender  Holland & Hart LLP 110 N Guadalupe St # 1 Santa Fe NM 87501		Check type of mail or service <input type="checkbox"/> Adult Signature Required <input type="checkbox"/> Priority Mail Express <input type="checkbox"/> Adult Signature Restricted Delivery <input type="checkbox"/> Registered Mail <input checked="" type="checkbox"/> Certified Mail <input type="checkbox"/> Return Receipt for Merchandise <input type="checkbox"/> Certified Mail Restricted Delivery <input type="checkbox"/> Signature Confirmation <input type="checkbox"/> Collect on Delivery (COD) <input type="checkbox"/> Signature Confirmation Restricted Delivery <input type="checkbox"/> Insured Mail <input type="checkbox"/> Priority Mail		Affix Stamp Here (if issued as an international certificate of mailing or for additional copies of this receipt). <b>Postmark with Date of Receipt.</b>											
USPS Tracking/Article Number	Addressee (Name, Street, City, State, & ZIP Code™)	Postage	(Extra Service) Fee	Handling Charge	Actual Value if Registered	Insured Value	Due Sender if COD	ASR Fee	ASRD Fee	RD Fee	RR Fee	SC Fee	SCRD Fee	SH Fee	
1. 9214 8901 9403 8387 6235 28	OXY USA Inc 5 Greenway Plaza Ste 110 Houston TX 77048	0.80	3.50	<b>Handling Charge - if Registered and over \$50.00 in value</b>							1.60				
2. 9214 8901 9403 8387 6235 35	Bureau of Land Management 620 E Greene Street Carlsbad NM 88220-0692	0.80	3.50								1.60				
Total Number of Pieces Listed by Sender 2	Total Number of Pieces Received at Post Office	Postmaster, Per (Name of receiving employee)													

Privacy Notice: For more information on USPS privacy policies, visit [usps.com/privacypolicy](https://usps.com/privacypolicy).

## **Lowe, Leonard, EMNRD**

---

**From:** Kaitlyn A. Luck <KALuck@hollandhart.com>  
**Sent:** Tuesday, August 27, 2019 1:35 PM  
**To:** Lowe, Leonard, EMNRD  
**Cc:** Adam Rankin; Michael Feldewert  
**Subject:** [EXT] NSL\_Devon\_Mr. Potato Head #623H, #624H, #713H wells  
**Attachments:** AA000152498\_MR\_POTATO\_HEAD\_11\_14\_F\_C\_623H\_WL\_P\_R6.pdf; AA000152507\_MR\_POTATO\_HEAD\_11\_14\_F\_C\_624H\_WL\_P\_R5.pdf; AA000152507\_MR\_POTATO\_HEAD\_11\_14\_F\_C\_713H\_WL\_P\_R5.pdf

Mr. Lowe,

Devon asks that the Division accept this email as its request to amend Administrative Orders NSL-7901, NSL-7902, and NSL-7904 for the Mr. Potato Head 11-14 Fed Com #623H, #624H, and #713H wells. Attached are revised draft form C-102s that conform to this request. Below are the existing approved locations for the wells and the current proposed surface locations.

### **Mr. Potato Head 11-14 Fed Com #623H**

- ***Previously approved under NSL-7901:***

#### **Proposed Location**

	<b>Footages</b>	<b>Unit/Lot</b>	<b>Sec.</b>	<b>Twsp</b>	<b>Range</b>	<b>County</b>
Surface	350 FNL & 2046 FWL	C	11	24S	29E	Eddy
First Take Point	120 FNL & 1870 FEL	B	11	24S	29E	Eddy
Last Take Point	100 FSL & 1870 FEL	O	14	24S	29E	Eddy
Terminus	20 FSL & 1870 FEL	O	14	24S	29E	Eddy

- ***New Location:***
  - SHL: 350' FNL & 2016' FWL
  - FTP: 120' FNL & 2178' FWL
  - LTP: 100' FSL & 2178' FWL
  - BHL: 20' FSL & 2178' FWL

### **Mr. Potato Head 11-14 Fed Com #624H**

- ***Previously approved under NSL-7902:***

#### **Proposed Location**

	<b>Footages</b>	<b>Unit/Lot</b>	<b>Sec.</b>	<b>Twsp</b>	<b>Range</b>	<b>County</b>
Surface	300 FNL & 606 FEL	A	11	24S	29E	Eddy
First Take Point	120 FNL & 330 FEL	A	11	24S	29E	Eddy
Last Take Point	120 FSL & 330 FEL	P	14	24S	29E	Eddy
Terminus	20 FSL & 330 FEL	P	14	24S	29E	Eddy

- ***New Location:***
  - SHL: 300' FNL & 636' FEL

- FTP: 120' FNL & 1254' FEL
- LTP: 120' FSL & 1254' FEL
- BHL: 20' FSL & 1254' FEL

**Mr. Potato Head 11-14 Fed Com #713H**

• ***Previously approved under NSL-7904:***

**Proposed Location**

	<b>Footages</b>	<b>Unit/Lot</b>	<b>Sec.</b>	<b>Twsp</b>	<b>Range</b>	<b>County</b>
Surface	300 FNL & 636 FEL	A	11	24S	29E	Eddy
First Take Point	120 FNL & 990 FEL	A	11	24S	29E	Eddy
Last Take Point	120 FSL & 990 FEL	P	14	24S	29E	Eddy
Terminus	20 FSL & 990 FEL	P	14	24S	29E	Eddy

• ***New Location:***

- SHL: 300' FNL & 666' FEL
- FTP: 120' FNL & 1716' FEL
- LTP: 120' FSL & 1716' FEL
- BHL: 20' FSL & 1716' FEL

Please let me know if you have any questions.

Thanks,

Kaitlyn

---

**Kaitlyn A. Luck**

Associate, Holland & Hart LLP

110 N. Guadalupe Street, Suite 1, Santa Fe, NM 87501

T 505.954.7286 F 505.819.5579 M 361.648.1973

**HOLLAND&HART** 



CONFIDENTIALITY NOTICE: This message is confidential and may be privileged. If you believe that this email has been sent to you in error, please reply to the sender that you received the message in error; then please delete this e-mail.