

# NSL Amended Application

Received: 10/21/19

Amended

HVLS8-191021-NSL000

Revised March 23, 2017

RECEIVED: <b>10/21/19</b>	REVIEWER: <b>LRL</b>	TYPE: <b>NSL</b>	APP NO: <b>pLEL1926156885</b>
---------------------------	----------------------	------------------	-------------------------------

ABOVE THIS TABLE FOR OCD DIVISION USE ONLY

**NEW MEXICO OIL CONSERVATION DIVISION**  
 - Geological & Engineering Bureau -  
 1220 South St. Francis Drive, Santa Fe, NM 87505

**ADMINISTRATIVE APPLICATION CHECKLIST**

THIS CHECKLIST IS MANDATORY FOR ALL ADMINISTRATIVE APPLICATIONS FOR EXCEPTIONS TO DIVISION RULES AND  
 REGULATIONS WHICH REQUIRE PROCESSING AT THE DIVISION LEVEL IN SANTA FE

**Applicant:** OXY USA INC.**OGRID Number:** 16696**Well Name:** SALT FLAT CC 20-29 FEDERAL COM 34H**API:** 30-015-45048**Pool:** PURPLE SAGE WOLFCAMP**Pool Code:** 98220

**SUBMIT ACCURATE AND COMPLETE INFORMATION REQUIRED TO PROCESS THE TYPE OF APPLICATION  
 INDICATED BELOW**

**1) TYPE OF APPLICATION:** Check those which apply for [A]

A. Location – Spacing Unit – Simultaneous Dedication

☒ NSL☐ NSP (PROJECT AREA)☐ NSP (PRORATION UNIT)☐ SD

B. Check one only for [ I ] or [ II ]

[ I ] Commingling – Storage – Measurement

☐ DHC☐ CTB☐ PLC☐ PC☐ OLS☐ OLM

[ II ] Injection – Disposal – Pressure Increase – Enhanced Oil Recovery

☐ WFX☐ PMX☐ SWD☐ IPI☐ EOR☐ PPR**2) NOTIFICATION REQUIRED TO:** Check those which apply.A. ☒ Offset operators or lease holdersB. ☐ Royalty, overriding royalty owners, revenue ownersC. ☐ Application requires published noticeD. ☐ Notification and/or concurrent approval by SLOE. ☒ Notification and/or concurrent approval by BLMF. ☐ Surface ownerG. ☐ For all of the above, proof of notification or publication is attached, and/or,H. ☐ No notice required**FOR OCD ONLY**☐ Notice Complete☐ Application  
Content  
Complete

**3) CERTIFICATION:** I hereby certify that the information submitted with this application for  
 administrative approval is **accurate** and **complete** to the best of my knowledge. I also  
 understand that **no action** will be taken on this application until the required information and  
 notifications are submitted to the Division.

**Note: Statement must be completed by an individual with managerial and/or supervisory capacity.**

JANA MENDIOLA

9/17/2019

Date

Print or Type Name

432-685-5936

Phone Number

Signature

janalyn\_mendiola@oxy.com

e-mail Address



**OXY USA Inc**

**5 Greenway Plaza, Suite 110  
Houston, TX 77046-0521**

October 21, 2019

New Mexico Oil Conservation Division  
1220 South St. Francis Dr.  
Santa Fe, NM 87505

Attention: Leonard Lowe

Re: ***AMENDED Application for Administrative Approval of Non-Standard Location  
Salt Flat CC 20-29 Federal Com 34H- Purple Sage Wolfcamp  
Surface – 421' FSL 1271' FEL Unit P Sec 17 T24S R29E  
First Take Point – 100' FNL 1720' FEL Unit B Sec 20 T24S R29E  
Last Take Point – 330' FSL 1719' FEL Unit O Sec 29 T24S R29E  
Bottom Hole – 20' FSL 1720' FEL Unit O Sec 29 T24S R29E  
Eddy County, New Mexico***

Dear Mr. Lowe:

OXY USA Inc. respectfully requests to amend previously submitted application dated September 17, 2019 for administrative approval of a non-standard location on the Salt Flat CC 20-29 Federal Com 34H well, API Number 30-015-45048, Property Code 321601. *This amendment will change the Last Take Point of the completed interval from 100'FSL to 330'FSL. The NSL application was initially protested on October 7, 2019. The Protestant was removed from the encroaching track by changing the Last Take Point to an orthodox location.* The 34H well is proposed to be completed in the Purple Sage Wolfcamp pool, Pool Code 98220, which has special pool rules specifying the completed interval must be located 330 feet from the exterior boundary of the applicable spacing unit. The proposed completed interval is projected as follows:

Surface – 421' FSL 1271' FEL Unit P Sec 17 T24S R29E  
First Take Point – 100' FNL 1720' FEL Unit B Sec 20 T24S R29E  
Last Take Point – 330' FSL 1719' FEL Unit O Sec 29 T24S R29E  
Bottom Hole – 20' FSL 1720' FEL Unit O Sec 29 T24S R29E

The adjoining units towards which the unorthodox location encroaches are located in T24S R29E, Section 17 - Units I, J, O and P.

If you need any additional information, please call me at 432-685-5936.

Sincerely,

Jana Mendiola  
Regulatory Specialist

Attachments

CC: **AMENDED** c-102, NSL Plat and Service List

Received by OCD: 10/21/2019 10:48:44 AM



District I  
1625 N. French Dr., Hobbs, NM 88240  
Phone: (505) 393-6161 Fax: (505) 393-0720  
District II  
811 S. First St., Artesia, NM 88210  
Phone: (505) 748-1283 Fax: (505) 748-9720  
District III  
1000 Rio Bravos Road, Aztec, NM 87410  
Phone: (505) 334-6178 Fax: (505) 334-6170  
District IV  
1220 S. St. Francis Dr., Santa Fe, NM 87505  
Phone: (505) 476-3460 Fax: (505) 476-3462

State of New Mexico  
Energy, Minerals & Natural Resources Department  
OIL CONSERVATION DIVISION  
1220 South St. Francis Dr.  
Santa Fe, NM 87505

Form C-102  
Revised August 1, 2011  
Submit one copy to appropriate  
District Office

☒ AMENDED REPORT

WELL LOCATION AND ACREAGE DEDICATION PLAT

API Number <b>30-015-45048</b>	Pool Code <b>98220</b>	Pool Name <b>Purple Sage Wolfcamp</b>
Property Code <b>321601</b>	Property Name <b>SALT FLAT CC "20-29" FEDERAL COM</b>	Well Number <b>34H</b>
OGRID No. <b>16696</b>	Operator Name <b>OXY USA INC.</b>	Elevation <b>2925.1'</b>

Surface Location

UL or lot no.	Section	Township	Range	Lot Idn	Feet from the	North/South line	Feet from the	East/West line	County
P	17	24 SOUTH	29 EAST, N.M.P.M.		421'	SOUTH	1271'	EAST	EDDY

Bottom Hole Location If Different From Surface

UL or lot no.	Section	Township	Range	Lot Idn	Feet from the	North/South line	Feet from the	East/West line	County
0	29	24 SOUTH	29 EAST, N.M.P.M.		20'	SOUTH	1720'	EAST	EDDY

Dedicated Acres <b>640</b>	Joint or Infill	Consolidation Code	Order No.
-------------------------------	-----------------	--------------------	-----------

No allowable will be assigned to this completion until all interests have been consolidated or a non-standard unit has been approved by the division.

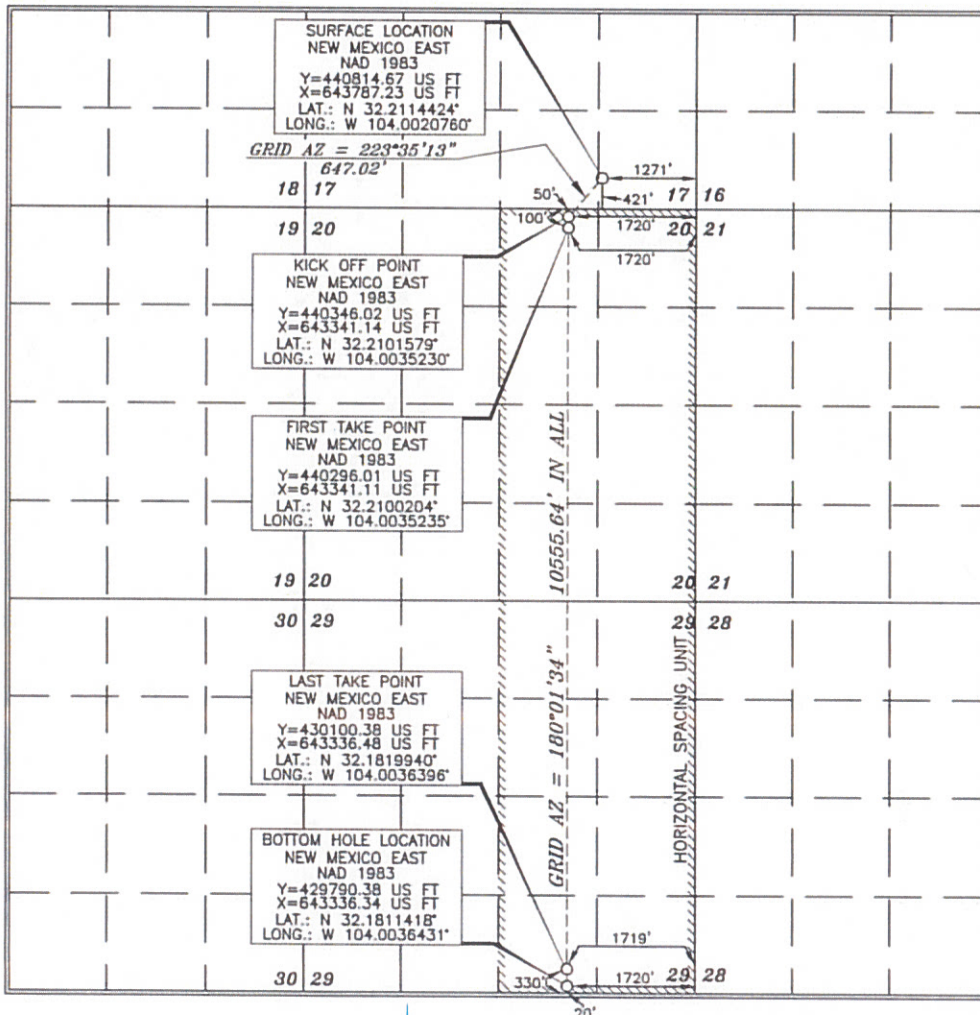

OPERATOR CERTIFICATION

I hereby certify that the information contained herein is true and complete to the best of my knowledge and belief, and that this organization either owns a working interest or unleased mineral interest in the land including the proposed bottom hole location or has a right to drill this well at this location pursuant to a contract with an owner of such a mineral or working interest, or to a voluntary pooling agreement or a compulsory pooling order heretofore entered by the division.

Signature: *[Signature]* Date: **10/16/19**  
Printed Name: **Jana Mendida**  
E-mail Address: **janalyn-mendida@oxy.com**

SURVEYOR CERTIFICATION

I hereby certify that the well location shown on this plat was plotted from field notes of actual surveys made by me or under my supervision, and that the same is true and correct to the best of my belief.

Date of Survey: **OCTOBER 19, 2017**  
Signature and Seal: *[Signature]*  
Professional Surveyor: **15079**

Certificate Number: **15079**

(Amended)

Intent ☒ As Drilled ☐

API # 30-015-45048			
Operator Name: OXY USA Inc.		Property Name: Salt Flat CC 20-29 Federal Com	Well Number 34H

Kick Off Point (KOP)

UL B	Section 20	Township 24S	Range 29E	Lot	Feet 50	From N/S N	Feet 1720	From E/W E	County EDDY
Latitude 32.2101579					Longitude -104.0035230			NAD NAD83	

First Take Point (FTP)

UL B	Section 20	Township 24S	Range 29E	Lot	Feet 100	From N/S N	Feet 1720	From E/W E	County EDDY
Latitude 32.2100204					Longitude -104.0035235			NAD NAD83	

Last Take Point (LTP)

UL O	Section 29	Township 24S	Range 29E	Lot	Feet 330	From N/S S	Feet 1719	From E/W E	County EDDY
Latitude 32.1819940					Longitude -104.0036396			NAD NAD83	

Is this well the defining well for the Horizontal Spacing Unit? ☐

Is this well an infill well? ☐

If infill is yes please provide API if available, Operator Name and well number for Defining well for Horizontal Spacing Unit.

API #			
Operator Name:		Property Name:	Well Number

KZ 06/29/2018

OXY USA Inc.  
**AMENDED Salt Flat CC 20-29 Federal Com 34H**  
Section 17 Township 24 South, Range 29 East, N.M.P.M.  
Eddy County, New Mexico

Salt Flat CC 20-29 Federal Com 34H

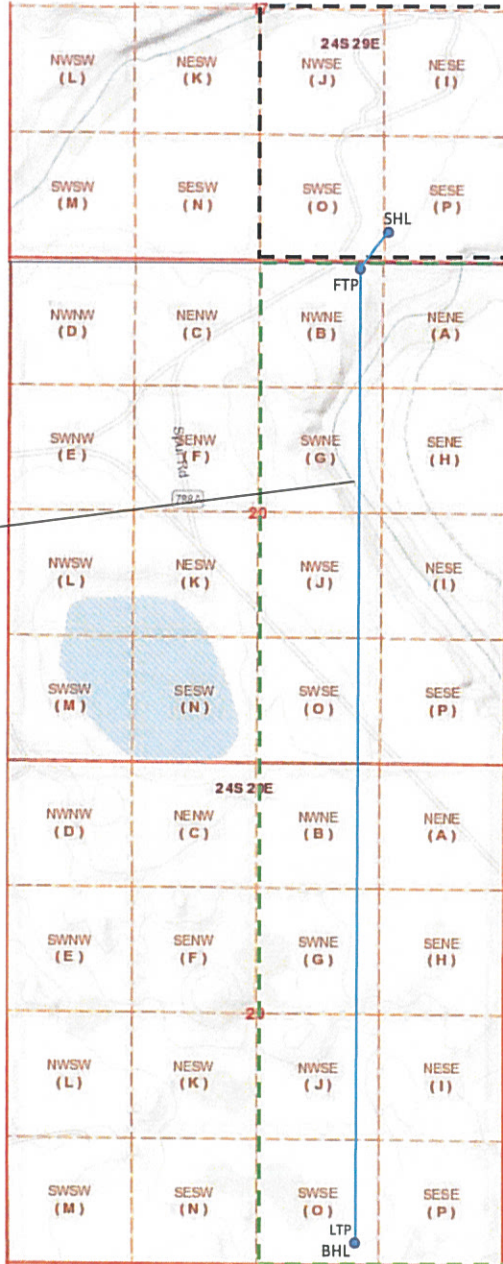

**Application Non-Standard Location - Service List**  
**OXY USA Inc.**  
**Salt Flat CC 20-29 Federal Com #34H**

New Mexico Oil Conservation Division 1220 South St. Francis Dr. Santa Fe, NM 87505 Online Submission	Bureau of Land Management Carlsbad 620 E. Greene Street Carlsbad, NM 88220-6292 7015 3430 0000 1355 0508
---	---

**T24S-R29E**

**No Existing Spacing Unit: Section 17 - Units I, J, O, P**

OXY USA Inc. P.O. Box 50250 Midland, TX 79710	M'lissa L. McKinney Schoening 301 Sir Barton Parkway Midland, TX 79705 7015 3430 0000 1355 0218	GD McKinney Investments LP 300 N. Marienfeld Ste. 1100 Midland, TX 79701 7015 3430 0000 1355 0225
Beryl Oil and Gas, LP P.O. Box 51440 Midland, TX 79710 7015 3430 0000 1355 0249	B. Jack Reed 506 Charismatic Midland, TX 79705 7015 3430 0000 1355 0232	DRW Energy, LLC 400 W. Illinois, Suite 970 Midland, TX 79701 7015 3430 0000 1355 0270
Leopard Petroleum LP P. O. Box 51440 Midland, TX 79710 7015 3430 0000 1355 0263	Roy A. Barton III 1919 N Turner Hobbs, NM 88240 7017 0190 0000 4588 2440	Brett Barton c/o Barton Oil 1919 N. Turner Street Hobbs NM 88240 7017 0190 0000 4588 2457

Copies of this application were mailed to the following individuals, companies and organizations on or before September 19, 2019.



Jana Mendiola, Regulatory Specialist  
OXY USA Inc.