

Initial Application Part I

Received: 11/26/2019

This application is placed in file for record. It MAY or MAY NOT have been reviewed to be determined Administratively Complete



November 26, 2019

Oil Conservation Division
1220 South St. Francis Dr.
Santa Fe, New Mexico 87505

Subject: Vista Disposal Solutions, LLC – Boone Federal SWD #1
Application for Authorization to Inject

To Whom It May Concern,

On behalf of Vista Disposal Solutions, LLC (Vista), ALL Consulting, LLC (ALL) is submitting the enclosed Application for Authorization to Inject for the Boone Federal SWD #1, a proposed salt water disposal well, in Eddy County, NM.

Should you have any questions regarding the enclosed application, please contact Dan Arthur at (918) 382-7581 or darthur@all-llc.com.

Sincerely,
ALL Consulting

Dan Arthur
President/Chief Engineer

SS2FK-191126-C-1080

Revised March 23, 2017

RECEIVED: 11/26/19	REVIEWER: BLL	TYPE: SWD	APP NO: pBL1933148385
--------------------	---------------	-----------	-----------------------

ABOVE THIS TABLE FOR OCD DIVISION USE ONLY

NEW MEXICO OIL CONSERVATION DIVISION
 - Geological & Engineering Bureau -
 1220 South St. Francis Drive, Santa Fe, NM 87505

**ADMINISTRATIVE APPLICATION CHECKLIST**

THIS CHECKLIST IS MANDATORY FOR ALL ADMINISTRATIVE APPLICATIONS FOR EXCEPTIONS TO DIVISION RULES AND
 REGULATIONS WHICH REQUIRE PROCESSING AT THE DIVISION LEVEL IN SANTA FE

Applicant: _____ **OGRID Number:** _____
Well Name: _____ **API:** _____
Pool: _____ **Pool Code:** _____

**SUBMIT ACCURATE AND COMPLETE INFORMATION REQUIRED TO PROCESS THE TYPE OF APPLICATION
 INDICATED BELOW**

1) TYPE OF APPLICATION: Check those which apply for [A]

A. Location - Spacing Unit - Simultaneous Dedication

☐ NSL☐ NSP (PROJECT AREA)☐ NSP (PRORATION UNIT)☐ SD

B. Check one only for [I] or [II]

[I] Commingling - Storage - Measurement

☐ DHC☐ CTB☐ PLC☐ PC☐ OLS☐ OLM

[II] Injection - Disposal - Pressure Increase - Enhanced Oil Recovery

☐ WFX☐ PMX☐ SWD☐ IPI☐ EOR☐ PPR

SWD-2334

2) NOTIFICATION REQUIRED TO: Check those which apply.A. ☐ Offset operators or lease holdersB. ☐ Royalty, overriding royalty owners, revenue ownersC. ☐ Application requires published noticeD. ☐ Notification and/or concurrent approval by SLOE. ☐ Notification and/or concurrent approval by BLMF. ☐ Surface ownerG. ☐ For all of the above, proof of notification or publication is attached, and/or,H. ☐ No notice required**FOR OCD ONLY**☐ Notice Complete☐ Application
Content
Complete

3) CERTIFICATION: I hereby certify that the information submitted with this application for administrative approval is **accurate** and **complete** to the best of my knowledge. I also understand that **no action** will be taken on this application until the required information and notifications are submitted to the Division.

Note: Statement must be completed by an individual with managerial and/or supervisory capacity.

Print or Type Name

Signature

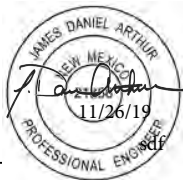

Date

Phone Number

e-mail Address

STATE OF NEW MEXICO
ENERGY, MINERALS AND NATURAL
RESOURCES DEPARTMENT

Oil Conservation Division
1220 South St. Francis Dr.
Santa Fe, New Mexico 87505

FORM C-108
Revised June 10, 2003

APPLICATION FOR AUTHORIZATION TO INJECT

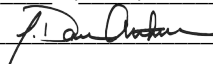
- I. PURPOSE: _____ Secondary Recovery _____ Pressure Maintenance _____ ☒ Disposal
_____ Storage Application qualifies for administrative approval? _____ ☒ Yes _____ No
- II. OPERATOR: Vista Disposal Solutions, LLC
ADDRESS: 12444 NM 10th St., Building G, Suite 202-512, Yukon, OK 73099
CONTACT PARTY Nate Alleman PHONE: 918-382-7581
- III. WELL DATA: Complete the data required on the reverse side of this form for each well proposed for injection.
Additional sheets may be attached if necessary.
- IV. Is this an expansion of an existing project? _____ Yes _____ ☒ No
If yes, give the Division order number authorizing the project: _____
- V. Attach a map that identifies all wells and leases within two miles of any proposed injection well with a one-half mile radius circle drawn around each proposed injection well. This circle identifies the well's area of review.
- VI. Attach a tabulation of data on all wells of public record within the area of review which penetrate the proposed injection zone. Such data shall include a description of each well's type, construction, date drilled, location, depth, record of completion, and a schematic of any plugged well illustrating all plugging detail.
- VII. Attach data on the proposed operation, including:
1. Proposed average and maximum daily rate and volume of fluids to be injected;
 2. Whether the system is open or closed;
 3. Proposed average and maximum injection pressure;
 4. Sources and an appropriate analysis of injection fluid and compatibility with the receiving formation if other than reinjected produced water; and,
 5. If injection is for disposal purposes into a zone not productive of oil or gas at or within one mile of the proposed well, attach a chemical analysis of the disposal zone formation water (may be measured or inferred from existing literature, studies, nearby wells, etc.).
- *VIII. Attach appropriate geologic data on the injection zone including appropriate lithologic detail, geologic name, thickness, and depth. Give the geologic name, and depth to bottom of all underground sources of drinking water (aquifers containing waters with total dissolved solids concentrations of 10,000 mg/l or less) overlying the proposed injection zone as well as any such sources known to be immediately underlying the injection interval.
- IX. Describe the proposed stimulation program, if any.
- *X. Attach appropriate logging and test data on the well. (If well logs have been filed with the Division, they need not be resubmitted).
- *XI. Attach a chemical analysis of fresh water from two or more fresh water wells (if available and producing) within one mile of any injection or disposal well showing location of wells and dates samples were taken.
- XII. Applicants for disposal wells must make an affirmative statement that they have examined available geologic and engineering data and find no evidence of open faults or any other hydrologic connection between the disposal zone and any underground sources of drinking water.
- XIII. Applicants must complete the "Proof of Notice" section on the reverse side of this form.
- XIV. Certification: I hereby certify that the information submitted with this application is true and correct to the best of my knowledge and belief.
NAME: Dan Arthur, P.E., SPEC TITLE: President/Chief Engineer
SIGNATURE:  DATE: 11/26/2019
E-MAIL ADDRESS: darthur@all-llc.com
- XV. If the information required under Sections VI, V _____ ve has been previously submitted, it need not be resubmitted.
Please show the date and circumstances of the earlier submittal: _____

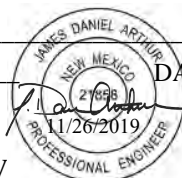

DISTRIBUTION: Original and one copy to Santa Fe with one copy to the appropriate District Office

Side 2

III. WELL DATA

A. The following well data must be submitted for each injection well covered by this application. The data must be both in tabular and schematic form and shall include:

- (1) Lease name; Well No.; Location by Section, Township and Range; and footage location within the section.
- (2) Each casing string used with its size, setting depth, sacks of cement used, hole size, top of cement, and how such top was determined.
- (3) A description of the tubing to be used including its size, lining material, and setting depth.
- (4) The name, model, and setting depth of the packer used or a description of any other seal system or assembly used.

Division District Offices have supplies of Well Data Sheets which may be used or which may be used as models for this purpose. Applicants for several identical wells may submit a "typical data sheet" rather than submitting the data for each well.

B. The following must be submitted for each injection well covered by this application. All items must be addressed for the initial well. Responses for additional wells need be shown only when different. Information shown on schematics need not be repeated.

- (1) The name of the injection formation and, if applicable, the field or pool name.
- (2) The injection interval and whether it is perforated or open-hole.
- (3) State if the well was drilled for injection or, if not, the original purpose of the well.
- (4) Give the depths of any other perforated intervals and detail on the sacks of cement or bridge plugs used to seal off such perforations.
- (5) Give the depth to and the name of the next higher and next lower oil or gas zone in the area of the well, if any.

XIV. PROOF OF NOTICE

All applicants must furnish proof that a copy of the application has been furnished, by certified or registered mail, to the owner of the surface of the land on which the well is to be located and to each leasehold operator within one-half mile of the well location.

Where an application is subject to administrative approval, a proof of publication must be submitted. Such proof shall consist of a copy of the legal advertisement which was published in the county in which the well is located. The contents of such advertisement must include:

- (1) The name, address, phone number, and contact party for the applicant;
- (2) The intended purpose of the injection well; with the exact location of single wells or the Section, Township, and Range location of multiple wells;
- (3) The formation name and depth with expected maximum injection rates and pressures; and,
- (4) A notation that interested parties must file objections or requests for hearing with the Oil Conservation Division, 1220 South St. Francis Dr., Santa Fe, New Mexico 87505, within 15 days.

NO ACTION WILL BE TAKEN ON THE APPLICATION UNTIL PROPER PROOF OF NOTICE HAS BEEN SUBMITTED.

NOTICE: Surface owners or offset operators must file any objections or requests for hearing of administrative applications within 15 days from the date this application was mailed to them.

Application for Authorization to Inject
Well Name: Boone Federal SWD #1

III – Well Data *(The Wellbore Diagram is included as Attachment 1)*

A.

(1) General Well Information:

Operator: Vista Disposal Solutions, LLC (OGRID No. 329051)
Lease Name & Well Number: Boone Federal SWD #1
Location Footage Calls: 1,067' FSL & 1,405' FWL
Legal Location: Unit Letter N, S26 T24S R31E
Ground Elevation: 3,511'
Proposed Injection Interval: 18,087' – 19,587'
County: Eddy

(2) Casing Information:

Type	Hole Size	Casing Size	Casing Weight	Setting Depth	Sacks of Cement	Estimated TOC	Method Determined
Surface	24"	20"	133.0 lb/ft	733'	720	Surface	Circulation
Intermediate 1	14-3/4"	13-3/8"	68.0 lb/ft	4,441'	990	Surface	Circulation
Intermediate 2	12-1/4"	9-5/8"	53.5 lb/ft	13,601'	4,510	Surface	Circulation
Liner	8-1/2"	7-5/8"	39.0 lb/ft	18,087'	380	13,401'	CBL

Note: A DV Tool will be set at 5,000'.

(3) Tubing Information:

4.5" (composite weight string) of fiberglass-coated tubing with setting depth of 18,067'

(4) Packer Information: Baker SC-2 or equivalent packer set at 18,067'

B.

(1) Injection Formation Name: Devonian and Silurian formations

Pool Name: SWD; DEVONIAN - SILURIAN

Pool Code: 97869

(2) Injection Interval: Open-hole injection between 18,087' – 19,587'

(3) Drilling Purpose: New Drill for Salt Water Disposal

(4) Other Perforated Intervals: No other perforated intervals exist.

(5) Overlying Oil and Gas Zones: Below are the approximate formation tops for known oil and gas producing zones in the area.

- Permian Delaware Mountain Group (4,441')
- Bone Springs (8,254')
- Wolfcamp (11,633')
- Atoka (13,747')
- Morrow (14,441')

Underlying Oil and Gas Zones: No underlying oil and gas zones exist.

V – Well and Lease Maps

The following maps are included in **Attachment 2**:

- 2-mile Oil & Gas Well Map
- 2-mile Lease Map
- 2-mile Mineral Ownership Map
- 2-mile Surface Ownership Map
- 1.5-mile Deep SWD Map (Devonian/Silurian SWDs)
- 1-mile Well Detail List
- Potash Lease Map

VI – AOR Well List

There are no wells within the 1-mile AOR that penetrate the proposed injection zone.

A list of the wells within the 1-mile AOR is included in **Attachment 2**.

VII – Proposed Operation

- (1) **Proposed Maximum Injection Rate:** 40,000 bpd
Proposed Average Injection Rate: 20,000 bpd
- (2) A closed system will be used.
- (3) **Proposed Maximum Injection Pressure:** 3,617 psi (based on 0.2 psi per foot)
Proposed Average Injection Pressure: approximately 1,500 – 2,000 psi
- (4) **Source Water Analysis:** It is expected that the injectate will consist of produced water from production wells completed in the Wolfcamp and Bone Springs formations. Analysis of water from these formations is included in **Attachment 3**.
- (5) **Injection Formation Water Analysis:** The proposed SWD will be injecting water into the Devonian and Silurian formations which is a non-productive zone known to be compatible with formation water from the Wolfcamp and Bone Springs formations. Water analyses from the Devonian-Silurian formation in the area are included in **Attachment 4**.

VIII – Geologic Description

The proposed injection interval includes the Devonian and Silurian formations from 18,087 – 19,587 feet. These formations consist of carbonates including light colored dolomite and chert intervals interspersed with some tight limestone intervals. Several thick sections of porous dolomite capable of taking water are present within the subject formations in the area.

The base of the deepest Underground Source of Drinking Water (USDW) is at a depth of approximately 708 feet. Surface casing will be set at a depth of 733 feet, which is 25 feet below the top of the Rustler formation, which isolates the USDW. Geophysical log assessment was conducted to accurately determine the top of the Rustler formation, and the top and the base of the Salado formation in this area. Water well depths in the area range from approximately 160 - 205 feet below ground surface.

IX – Proposed Stimulation Program

A small cleanup acid job may be used to remove mud and drill cuttings from the formation. However, no other formation stimulation is currently planned.

X – Logging and Test Data

Geophysical logs will be submitted to the Division upon completion of the well.

XI – Fresh Groundwater Samples

Based on a review of data from the New Mexico Office of the State Engineer, there are no groundwater well located within 1-mile of the proposed SWD location; therefore, no groundwater samples were collected in association with this application.

A water well map of the area is included in **Attachment 5**.

XII – No Hydrologic Connection Statement

ALL Consulting has examined available geologic and engineering data, and has found no evidence of faulting present in the area that would provide a hydrologic connection between the injection interval and overlying USDWs. Additionally, the casing and cementing program has been designed to further ensure there will be no hydrologic connection between the injection interval and overlying USDWs. A letter from a knowledgeable and qualified expert stating that there is a low risk of seismic activity from the proposed injection activities is included in **Attachment 6**.

XIII – Proof of Notice

A Public Notice was filed with the Carlsbad Current Argus newspaper and an affidavit is included in **Attachment 7**.

A copy of the application was mailed to the OCD District Office, landowner, and leasehold operators within 1-mile of the proposed SWD location. A list of the recipients, as well as delivery confirmations, are included in **Attachment 7**.

Attachments

Attachment 1:

- C-102
- Wellbore Diagram

Attachment 2: Area of Review Information:

- 2-mile Oil & Gas Well Map
- 2-mile Lease Map
- 2-mile Mineral Ownership Map
- 2-mile Surface Ownership Map
- 1.5-mile Deep SWD Map (Devonian/Silurian SWDs)
- 1-mile Well Detail List
- Potash Lease Map

Attachment 3: Source Water Analyses

Attachment 4: Injection Formation Water Analyses

Attachment 5: Water Well Map and Well Data

Attachment 6: Induced Seismicity Assessment Letter

Attachment 7: Public Notice Affidavit and Notice of Application Confirmations

Attachment 1

- C-102
- Wellbore Diagram

DISTRICT I
1625 N. French Dr., Hobbs, NM 88240
Phone: (575) 393-6161 Fax: (575) 393-0720

DISTRICT II
811 S. First St., Artesia, NM 88210
Phone: (575) 748-1283 Fax: (575) 748-9720

DISTRICT III
1000 Rio Brazos Road, Aztec, NM 87410
Phone: (505) 334-6178 Fax: (505) 334-6170

DISTRICT IV
1220 S. St. Francis Dr., Santa Fe, NM 87505
Phone: (505) 476-3460 Fax: (505) 476-3462

State of New Mexico
Energy, Minerals & Natural Resources Department
OIL CONSERVATION DIVISION
1220 South St. Francis Dr.
Santa Fe, NM 87505

Form C-102
Revised August 1, 2011
Submit one copy to appropriate
District Office

☐ AMENDED REPORT

WELL LOCATION AND ACREAGE DEDICATION PLAT

¹ API Number	² Pool Code 97869	³ Pool Name SWD; Devonian – Silurian
⁴ Property Code	⁵ Property Name Boone Federal SWD	⁶ Well Number 1
⁷ GRID No. 329051	⁸ Operator Name Vista Disposal Solutions, LLC	⁹ Elevation 3511'

¹⁰Surface Location

UL or lot no.	Section	Township	Range	Lot Idn	Feet from the	North/South line	Feet from the	East/West line	County
N	26	24-S	31-E		1067'	South	1405'	West	Eddy

¹¹Bottom Hole Location If Different From Surface

UL or lot no.	Section	Township	Range	Lot Idn	Feet from the	North/South line	Feet from the	East/West line	County

¹² Dedicated Acres	¹³ Joint or Infill	¹⁴ Consolidation Code	¹⁵ Order No.

No allowable will be assigned to this completion until all interests have been consolidated or a non-standard unit has been approved by the division.

	<p>¹⁷OPERATOR CERTIFICATION</p> <p>I hereby certify that the information contained herein is true and complete to the best of my knowledge and belief, and that this organization either owns a working interest or unleased mineral interest in the land including the proposed bottom hole location or has a right to drill this well at this location pursuant to a contract with an owner of such a mineral or working interest, or to a voluntary pooling agreement or a compulsory pooling order heretofore entered by the division.</p> <p><i>Nate Alleman</i> 11/26/2019 Signature Date</p> <p>Nate Alleman Printed Name</p> <p>nalleman@all-llc.com E-mail Address</p>
	<p>¹⁸SURVEYOR CERTIFICATION</p> <p>I hereby certify that the well location shown on this plat was plotted from field notes of actual surveys made by me or under my supervision, and that the same is true and correct to the best of my belief.</p> <p>11-6-2019 Date of Survey</p> <p><i>Michael L. Stanford</i> Signature and Seal of Professional Surveyor</p> <p>10324 Certificate Number</p>

18.9 Miles E-SE of Malaga, New Mexico.

File No. A-12931

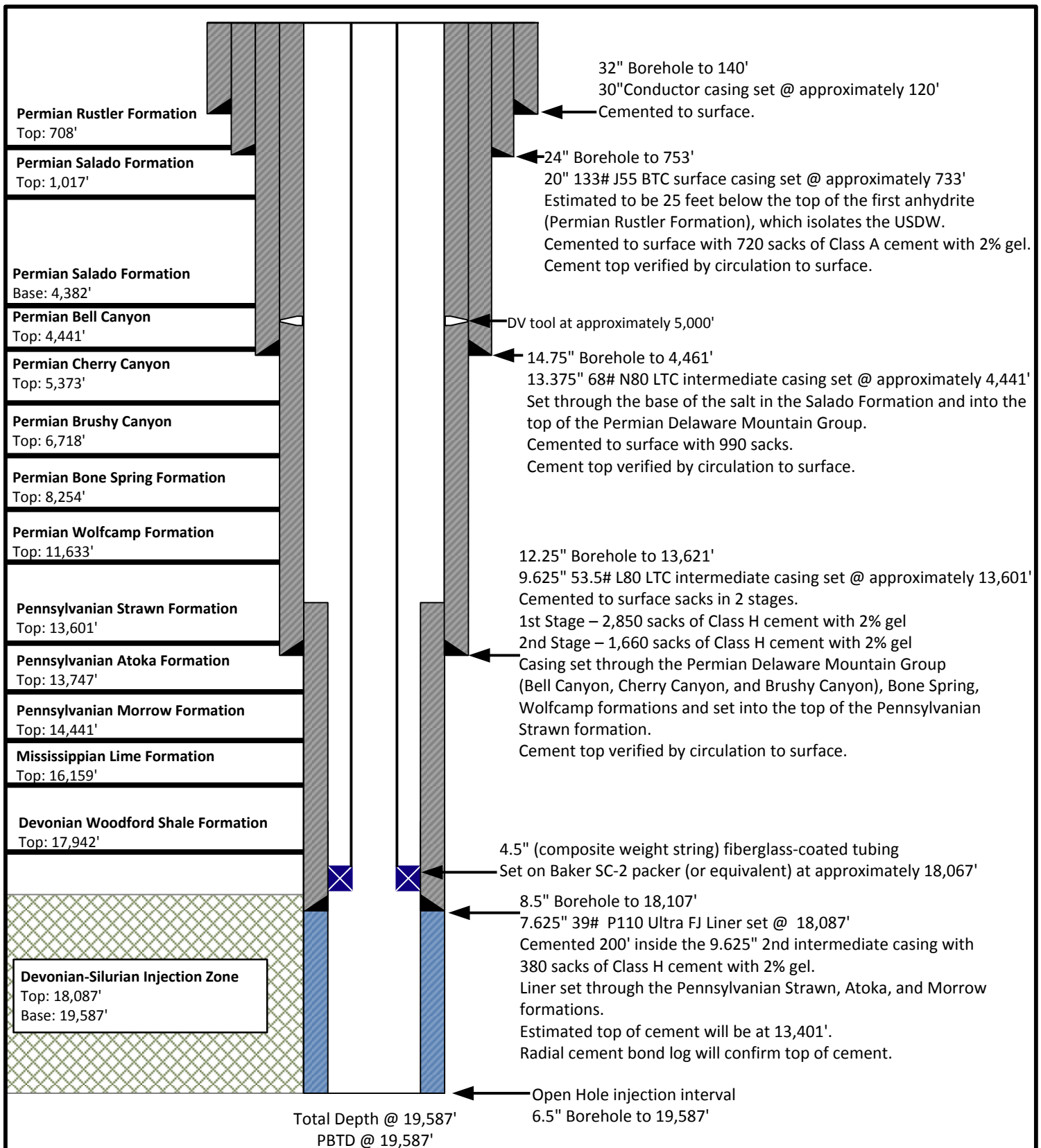

Note: Listed depths and cement volumes are approximates based on available information. All cement calculations use yield of 1.18 cubic foot per sack and include 25% excess.

NOT TO SCALE



Drawn by: Joshua Ticknor

Project Manager:
Dan Arthur

Date: 11/07/2019

Vista Disposal Solutions, LLC
Boone Federal SWD #1

SC-2 Packer**1 Introduction**

The SC-2™ packer is Baker Hughes, a GE company (BHGE)' primary packer for cased hole gravel pack and frac pack applications where a high performance retrievable packer is required.

2 Description

The SC-2 packer is a fully retrievable, high-performance retainer production packer. Although the packer was originally designed for premium gravel pack applications, it may also be used as a standard completion packer in wells where a premium retrievable production packer is required.

The SC-2 packer is fully compatible with standard BHGE sealing accessories, including retrievable and expendable plugs.

Refer to the specifications guide in the Packer Size/Model Availability Guide, Specification Guide, and Packer/Accessory Guide for SC™ and HP™ Packers (Product Family H48861), Unit 5750 under Sand Control Tools for packer/accessory size and packer size/model availability.

3 Application

The SC-2 packer is primarily used in gravel pack or frac pack applications where a higher differential pressure production rating, treating pressure rating and temperature are required. The SC-2 may also be used as a production packer.

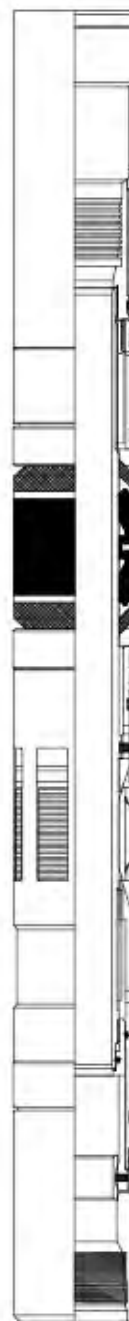

Attachment 2

Area of Review Information:

- 2-mile Oil & Gas Well Map
- 2-mile Lease Map
- 2-mile Mineral Ownership Map
- 2-mile Surface Ownership Map
- 1.5-mile Deep SWD Map (Devonian/Silurian SWDs)
- 1-mile Well Detail List
- Potash Lease Map

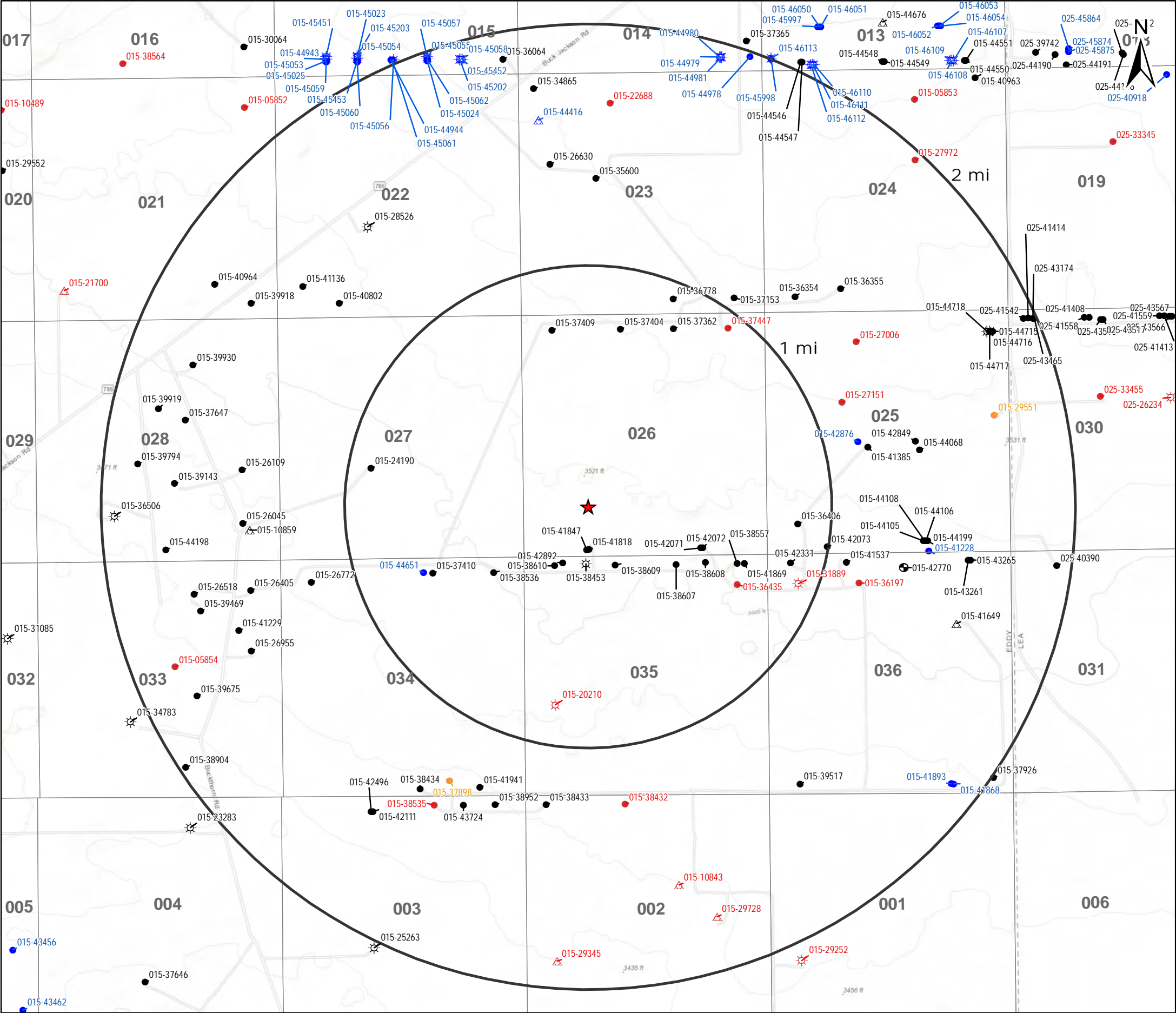

Legend

- ★ Proposed SWD
- Miscellaneous (1)
- ☼ Gas, Active (9)
- ☼ Gas, New (22)
- ☼ Gas, Plugged (4)
- Oil, Active (98)
- Oil, New (27)
- Oil, Plugged (16)
- Oil, Temporarily Abandoned (2)
- △ Salt Water Injection, Active (3)
- △ Salt Water Injection, New (1)
- △ Salt Water Injection, Plugged (4)

Source Info: NMOCD O&G Wells updated 7/30/2019
(<http://www.emnrd.state.nm.us/OCD/ocdgis.html>)

O&G Wells Area of Review		
Boone Federal SWD #1 Eddy County, New Mexico		
Proj Mgr: Dan Arthur	November 22, 2019	Mapped by: Ben Bockelmann
Prepared for: 		Prepared by: 

Service Layer Credits: Sources: Esri, HERE, Garmin, Intermap, increment P Corp., GEBCO, USGS, FAO, NPS, NRCAN, GeoBase, IGN, Kadaster NL, Ordnance Survey, Esri Japan, METI, Esri China (Hong Kong), (c) OpenStreetMap contributors, and the GIS User Community

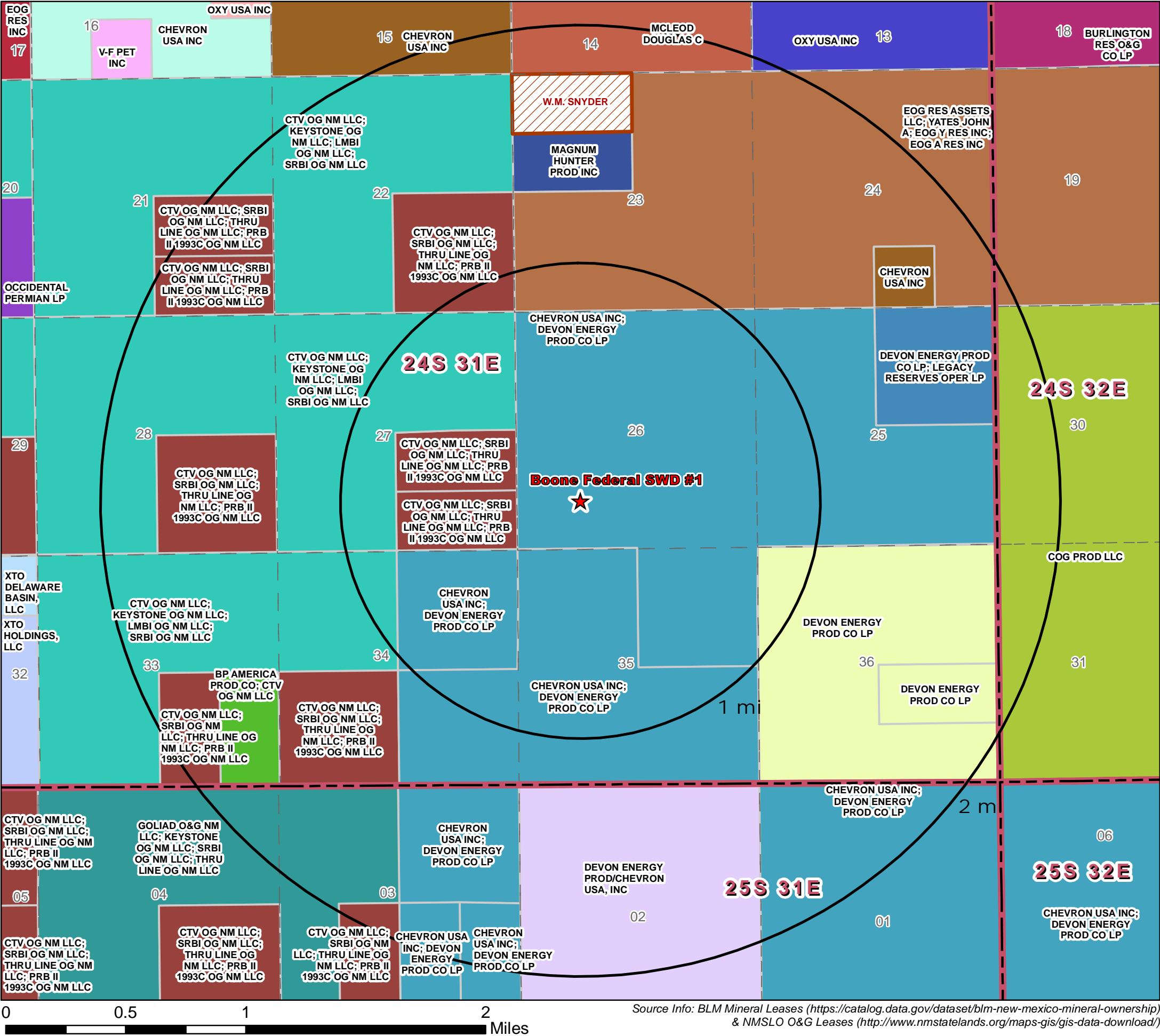

Legend

- ★ Proposed SWD
- Private Mineral Leases

BLM Mineral Leases

- BP AMERICA PROD CO; CTV OG NM
- BURLINGTON RES O&G CO LP
- CHEVRON USA INC
- CHEVRON USA INC; DEVON ENERGY PROD CO LP
- COG PROD LLC
- CTV OG NM LLC; KEYSTONE OG NM LLC; LMBI OG NM LLC; SRBI OG NM LLC
- CTV OG NM LLC; SRBI OG NM LLC; THRU LINE OG NM LLC; PRB II 1993C OG NM LLC
- DEVON ENERGY PROD CO LP; LEGACY RESERVES OPER LP
- EOG RES ASSETS LLC; YATES JOHN A; EOG Y RES INC; EOG A RES INC
- EOG RES INC
- GOLIAD O&G NM LLC; KEYSTONE OG NM LLC; SRBI OG NM LLC; THRU LINE OG NM LLC
- MAGNUM HUNTER PROD INC
- MCLEOD DOUGLAS C
- OCCIDENTAL PERMIAN LP
- OXY USA INC

NMSLO Mineral Leases

- CHEVRON USA INC
- DEVON ENERGY PROD CO LP
- DEVON ENERGY PROD/CHEVRON USA, INC
- OXY USA INC
- V-F PET INC
- XTO DELAWARE BASIN, LLC
- XTO HOLDINGS, LLC

Mineral Lease Area of Review

Boone Federal SWD #1 Eddy County, New Mexico

Proj Mgr: Dan Arthur	November 25, 2019	Mapped by: Ben Bockelmann
-------------------------	-------------------	------------------------------

Prepared for: 	Prepared by:
-------------------	------------------

Source Info: BLM Mineral Leases (<https://catalog.data.gov/dataset/blm-new-mexico-mineral-ownership>) & NMSLO O&G Leases (<http://www.nmstatelands.org/maps-gis/gis-data-download/>)

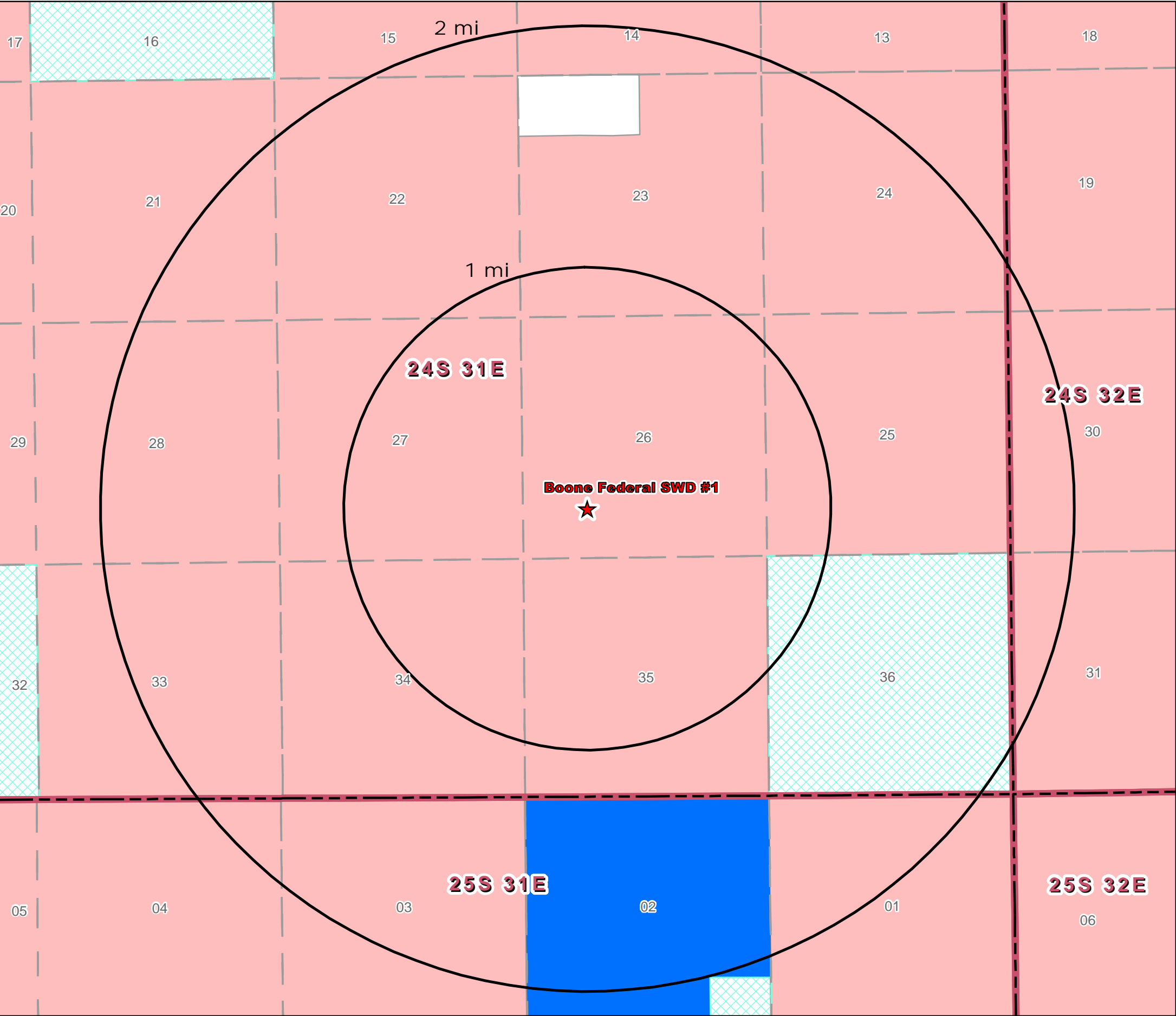

Source Info: BLM Mineral Ownership (<https://catalog.data.gov/dataset/blm-new-mexico-mineral-ownership>) & NMSLO Ownership (<http://www.nmstatelands.org/maps-gis/gis-data-download/>)

Legend

★ Proposed SWD

Mineral Ownership

- All minerals are owned by U.S. (BLM)
- Subsurface minerals (NMSLO)
- Surface and Subsurface minerals (NMSLO)
- Private minerals



Mineral Ownership Area of Review		
Boone Federal SWD #1 Eddy County, New Mexico		
Proj Mgr: Dan Arthur	November 22, 2019	Mapped by: Ben Bockelmann
Prepared for: 		Prepared by: 

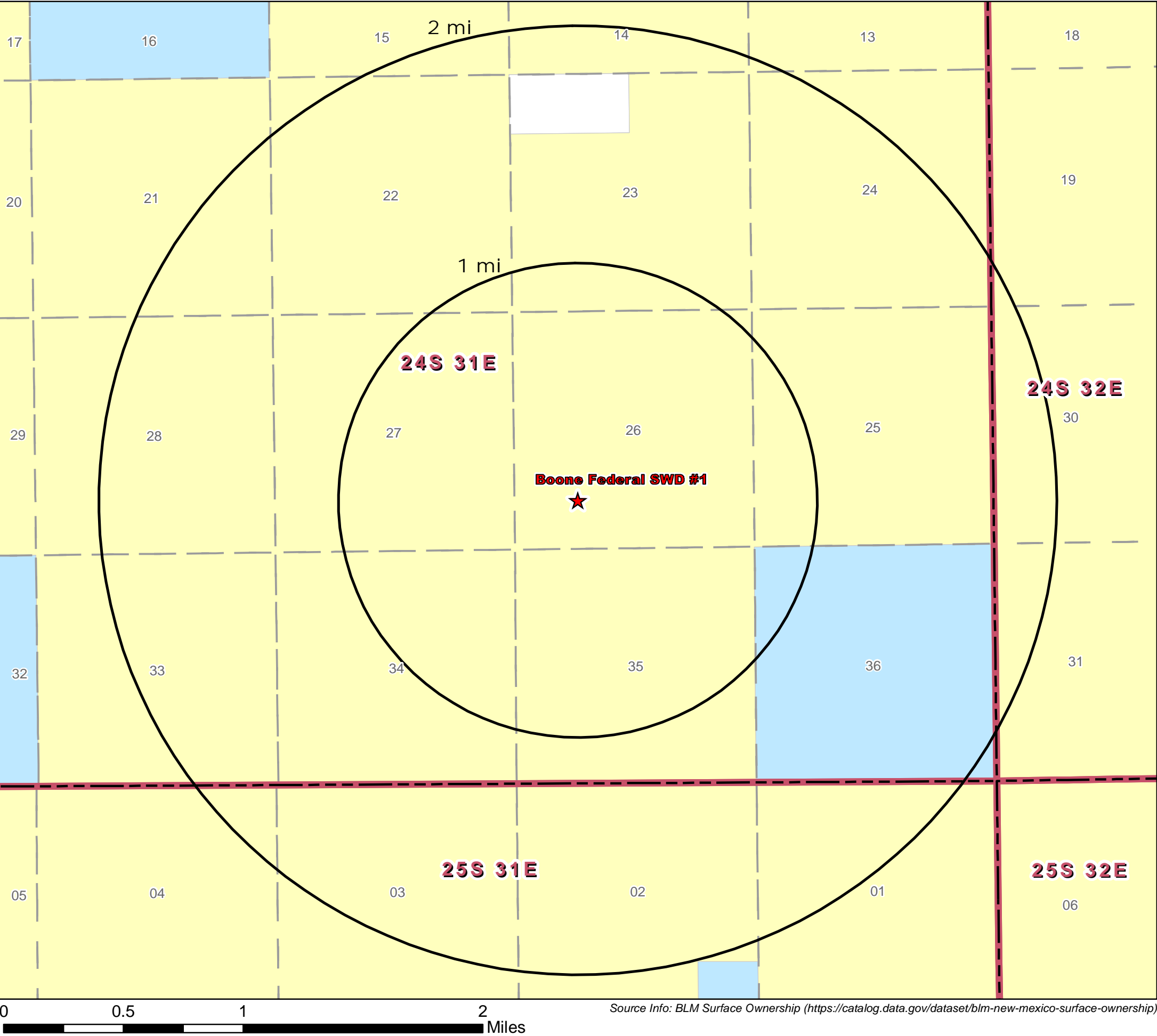

Legend

★ Proposed SWD

Surface Ownership

BLM

Private

State



Surface Ownership
Area of Review

Boone Federal SWD #1
Eddy County, New Mexico

Proj Mgr:
Dan Arthur

November 22, 2019

Mapped by:
Ben Bockelmann



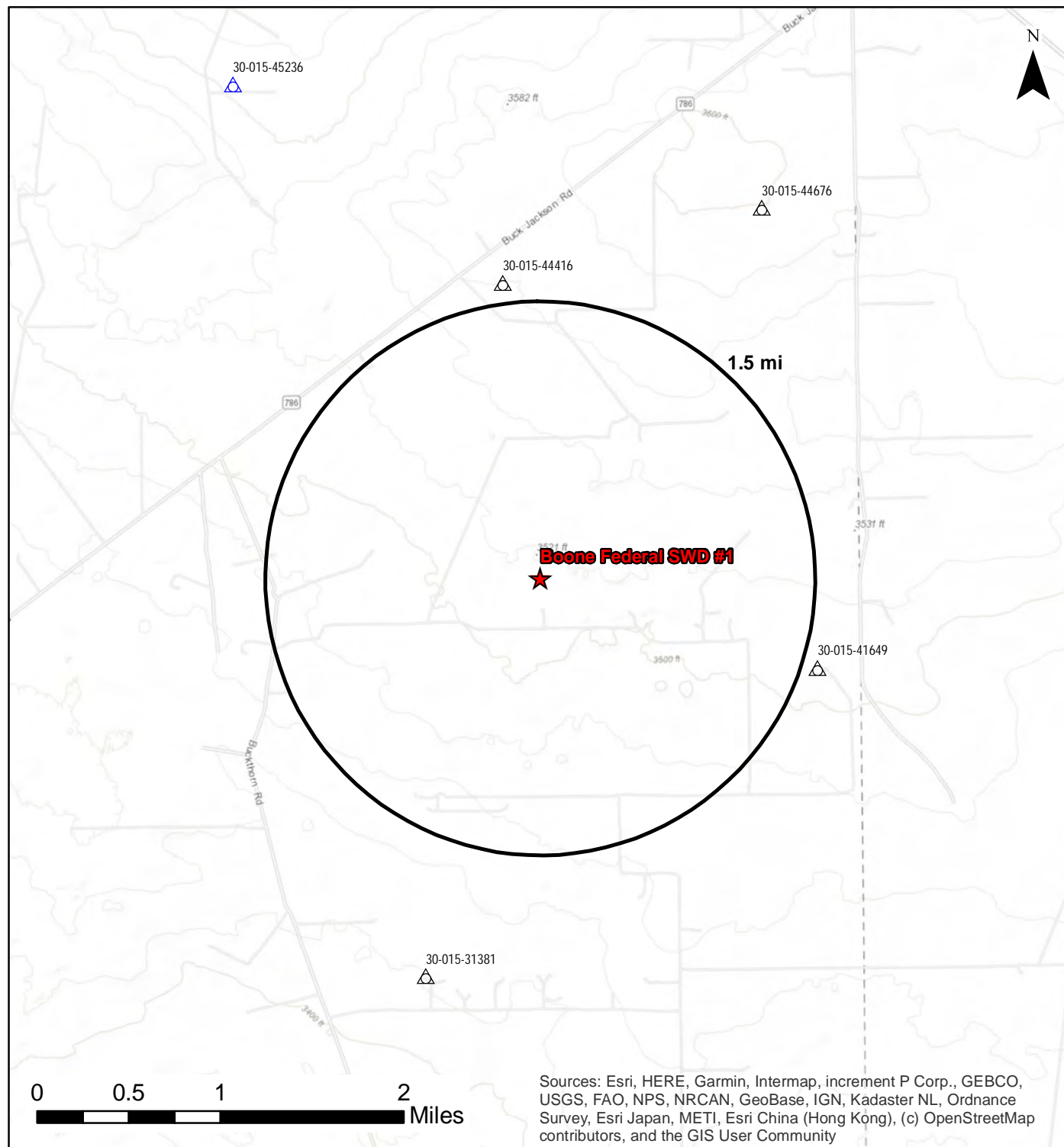

Boone Federal SWD #1 Deep SWDs AOR

Proj Mgr:
Dan Arthur

Nov 25, 2019

Mapped by:
Ben Bockelmann

Prepared for:



Prepared by:



Legend



Proposed SWD

Devonian/Silurian SWDs



Salt Water Injection, Active (4)



Salt Water Injection, New (1)

Source Info: NMOCD O&G Wells updated 7/30/2019
(<http://www.emnrd.state.nm.us/OCD/ocdgis.html>)

AOR Tabulation for Boone Federal SWD #1 (Top of Injection Interval: 18,087')							
Well Name	API#	Well Type	Operator	Spud Date	Location (Sec., Tn., Rng.)	Total Vertical Depth (feet)	Penetrate Inj. Zone?
COTTON DRAW UNIT #518H	30-015-44651	O	DEVON ENERGY PRODUCTION COMPANY, LP	Not Drilled	B-34-24S-31E	Proposed (11179)	No
HARACZ AMO FEDERAL #008H	30-015-36778	O	EOG RESOURCES INC	12/26/2008	O-23-24S-31E	8323	No
COTTON DRAW UNIT #119H	30-015-37447	Plugged	DEVON ENERGY PRODUCTION COMPANY, LP	7/27/2010	A-26-24S-31E	Plugged (12686)	No
POKER LAKE UNIT #058	30-015-24190	O	XTO PERMIAN OPERATING LLC.	7/27/1982	K-27-24S-31E	12700	No
COTTON DRAW UNIT #213H	30-015-41869	O	DEVON ENERGY PRODUCTION COMPANY, LP	7/5/2014	A-35-24S-31E	10388	No
COTTON DRAW UNIT #204H	30-015-41818	O	DEVON ENERGY PRODUCTION COMPANY, LP	2/21/2014	N-26-24S-31E	10396	No
COTTON DRAW UNIT #110H	30-015-36406	O	DEVON ENERGY PRODUCTION COMPANY, LP	10/2/2010	M-25-24S-31E	8295	No
COTTON DRAW UNIT #122H	30-015-38453	G	DEVON ENERGY PRODUCTION COMPANY, LP	1/3/2013	C-35-24S-31E	10363	No
COTTON DRAW UNIT #203H	30-015-41847	O	DEVON ENERGY PRODUCTION COMPANY, LP	1/14/2014	N-26-24S-31E	10406	No
COTTON DRAW UNIT #067	30-015-20210	Plugged	DEVON ENERGY PRODUCTION COMPANY, LP	3/21/1969	L-35-24S-31E	Plugged (15060)	No
COTTON DRAW UNIT #125H	30-015-38608	O	DEVON ENERGY PRODUCTION COMPANY, LP	5/1/2013	B-35-24S-31E	10394	No
COTTON DRAW UNIT #121H	30-015-37409	O	DEVON ENERGY PRODUCTION COMPANY, LP	9/15/2010	D-26-24S-31E	8277	No
COTTON DRAW UNIT #212H	30-015-42892	O	DEVON ENERGY PRODUCTION COMPANY, LP	2/10/2015	D-35-24S-31E	10390	No
COTTON DRAW UNIT #244H	30-015-42331	O	DEVON ENERGY PRODUCTION COMPANY, LP	9/30/2014	D-36-24S-31E	11586	No
COTTON DRAW UNIT #120H	30-015-37404	O	DEVON ENERGY PRODUCTION COMPANY, LP	8/28/2010	C-26-24S-31E	8285	No
COTTON DRAW UNIT #114	30-015-37410	O	DEVON ENERGY PRODUCTION COMPANY, LP	8/11/2010	B-34-24S-31E	8215	No
COTTON DRAW UNIT #118H	30-015-37362	O	DEVON ENERGY PRODUCTION COMPANY, LP	1/30/2010	B-26-24S-31E	8054	No
COTTON DRAW UNIT #206H	30-015-42072	O	DEVON ENERGY PRODUCTION COMPANY, LP	11/22/2014	O-26-24S-31E	10496	No
COTTON DRAW UNIT #207H	30-015-42073	O	DEVON ENERGY PRODUCTION COMPANY, LP	1/28/2015	M-25-24S-31E	10478	No
COTTON DRAW UNIT #205H	30-015-42071	O	DEVON ENERGY PRODUCTION COMPANY, LP	10/30/2014	O-26-24S-31E	10474	No
COTTON DRAW #090	30-015-31889	Plugged	DEVON ENERGY PRODUCTION COMPANY, LP	9/12/2002	D-36-24S-31E	Plugged (15200)	No
COTTON DRAW #112	30-015-36435	Plugged	DEVON ENERGY PRODUCTION COMPANY, LP	9/15/2008	A-35-24S-31E	Plugged (9018)	No
COTTON DRAW UNIT #155H	30-015-38607	O	DEVON ENERGY PRODUCTION COMPANY, LP	5/27/2011	B-35-24S-31E	8259	No
COTTON DRAW UNIT #151H	30-015-38610	O	DEVON ENERGY PRODUCTION COMPANY, LP	6/9/2011	D-35-24S-31E	8249	No
COTTON DRAW UNIT #156H	30-015-38557	O	DEVON ENERGY PRODUCTION COMPANY, LP	3/22/2011	A-35-24S-31E	8261	No
COTTON DRAW UNIT #152H	30-015-38609	O	DEVON ENERGY PRODUCTION COMPANY, LP	7/11/2011	C-35-24S-31E	8264	No
COTTON DRAW UNIT #150H	30-015-38536	O	DEVON ENERGY PRODUCTION COMPANY, LP	7/16/2011	A-34-24S-31E	8248	No

Notes: No wells within the 1-mile AOR penetrate the injection interval.

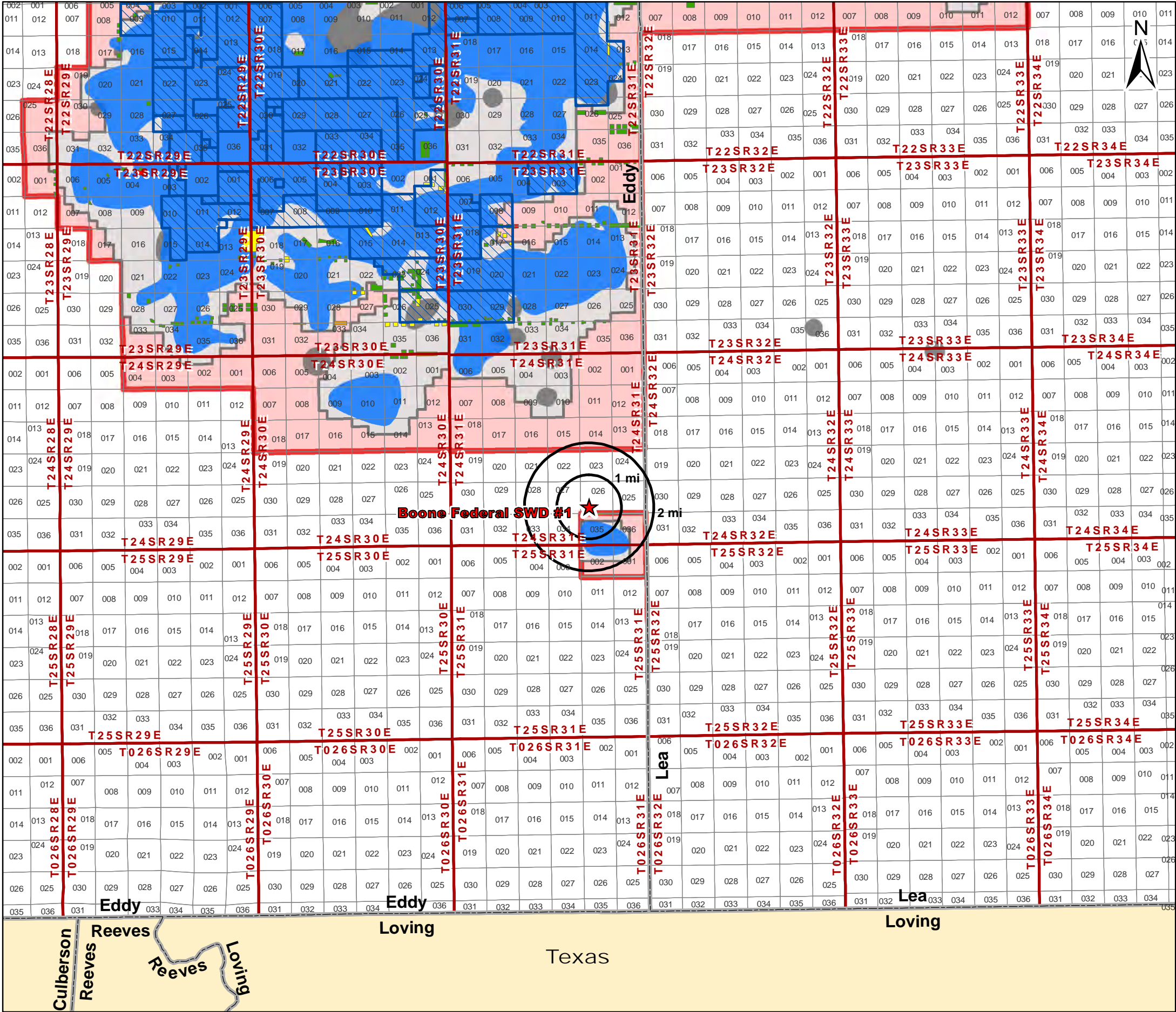

Legend

- ★ Proposed SWD
- Potash Leases
- Ore Type - Measured
- Ore Type - Indicated
- KPLA
- SOPA
- Drill Islands
- Status
 - Approved
 - Denied
 - Nominated
 - Withdrawn

Potash Leases
Area of Review

Boone Federal SWD #1
Eddy County, New Mexico

Proj Mgr:
Dan Arthur

November 25, 2019

Mapped by:
Ben Bockelmann

Prepared for:

Prepared by:

Source Info: BLM CFO Potash (https://www.nm.blm.gov/shapeFiles/cfo/carlsbad_spatial_data.html)

Attachment 3

Source Water Analyses

Wolfcamp



Water Analysis

Date: 23-Aug-11

2708 West County Road, Hobbs NM 88240

Phone (575) 392-5556 Fax (575) 392-7307

Analyzed For

Brushy Draw 1#1

Company	Well Name	County	State
	BD	Lea	New Mexico

Sample Source

Swab Sample

Sample #

1

Formation

Depth

Specific Gravity 1.170

SG @ 60 °F

1.172

pH 6.30

Sulfides

Absent

Temperature (°F) 70

Reducing Agents

Cations

Sodium (Calc)	in Mg/L	77,962	in PPM	66,520
Calcium	in Mg/L	4,000	in PPM	3,413
Magnesium	in Mg/L	1,200	in PPM	1,024
Soluble Iron (FE2)	in Mg/L	10.0	in PPM	9

Anions

Chlorides	in Mg/L	130,000	in PPM	110,922
Sulfates	in Mg/L	250	in PPM	213
Bicarbonates	in Mg/L	127	in PPM	108
Total Hardness (as CaCO3)	in Mg/L	15,000	in PPM	12,799
Total Dissolved Solids (Calc)	in Mg/L	213,549	in PPM	182,209
Equivalent NaCl Concentration	in Mg/L	182,868	in PPM	156,031

Scaling Tendencies

*Calcium Carbonate Index

507,520

Below 500,000 Remote / 500,000 - 1,000,000 Possible / Above 1,000,000 Probable

*Calcium Sulfate (Gyp) Index

1,000,000

Below 500,000 Remote / 500,000 - 10,000,000 Possible / Above 10,000,000 Probable

*This Calculation is only an approximation and is only valid before treatment of a well or several weeks after treatment.

Remarks

RW=.048@70F

Report #

3188

Sec 22, T25S, R28E

Bone Spring

Water Analysis Report by Baker Petrolite

North Permian Basin Region

P.O. Box 740

Sundown, TX 79372-0740

(806) 229-8121

Lab Team Leader - Sheila Hernandez

(432) 495-7240

Company:		Sales RDT:	33514.1
Region:	PERMIAN BASIN	Account Manager:	TONY HERNANDEZ (575) 910-7135
Area:	ARTESIA, NM	Sample #:	534665
Lease/Platform:	PINOCHLE 'BPN' STATE COM	Analysis ID #:	106795
Entity (or well #):	2 H	Analysis Cost:	\$90.00
Formation:	UNKNOWN		
Sample Point:	WELLHEAD		

Summary		Analysis of Sample 534665 @ 75 F					
Sampling Date:	03/10/11	Anions	mg/l	meq/l	Cations	mg/l	meq/l
Analysis Date:	03/18/11	Chloride:	109618.0	3091.92	Sodium:	70275.7	3056.82
Analyst:	SANDRA GOMEZ	Bicarbonate:	2135.0	34.99	Magnesium:	195.0	18.04
TDS (mg/l or g/m3):	184911.1	Carbonate:	0.0	0.	Calcium:	844.0	42.12
Density (g/cm3, tonne/m3):	1.113	Sulfate:	747.0	15.55	Strontium:	220.0	5.02
Anion/Cation Ratio:	1	Phosphate:			Barium:	0.8	0.01
		Borate:			Iron:	6.5	0.23
		Silicate:			Potassium:	889.0	22.22
Carbon Dioxide:	0.50 PPM	Hydrogen Sulfide:		0 PPM	Aluminum:		
Oxygen:		pH at time of sampling:		7	Chromium:		
Comments:		pH at time of analysis:			Copper:		
		pH used in Calculation:		7	Lead:		
					Manganese:	0.100	0.
					Nickel:		

Conditions		Values Calculated at the Given Conditions - Amounts of Scale in lb/1000 bbl										
Temp	Gauge Press.	Calcite CaCO ₃		Gypsum CaSO ₄ ·2H ₂ O		Anhydrite CaSO ₄		Celestite SrSO ₄		Barite BaSO ₄		CO ₂ Press
F	psi	Index	Amount	Index	Amount	Index	Amount	Index	Amount	Index	Amount	psi
80	0	1.08	188.52	-1.20	0.00	-1.18	0.00	-0.11	0.00	0.58	0.29	1.72
100	0	1.10	206.05	-1.29	0.00	-1.20	0.00	-0.15	0.00	0.35	0.29	2.35
120	0	1.12	224.17	-1.36	0.00	-1.19	0.00	-0.17	0.00	0.16	0.00	3.17
140	0	1.13	243.17	-1.42	0.00	-1.18	0.00	-0.18	0.00	0.00	0.00	4.21

Note 1: When assessing the severity of the scale problem, both the saturation index (SI) and amount of scale must be considered.

Note 2: Precipitation of each scale is considered separately. Total scale will be less than the sum of the amounts of the five scales.

Note 3: The reported CO₂ pressure is actually the calculated CO₂ fugacity. It is usually nearly the same as the CO₂ partial pressure.

Attachment 4

Injection Formation Water Analyses

Injection Formation Water Analysis																		
Vista Disposal Solutions, LLC - Devonian and Silurian-Fusselman Formations																		
Wellname	API	Latitude	Longitude	Section	Township	Range	Unit	Ftgns	Ftgew	County	State	Company	Field	Formation	Tds_mgL	Chloride_mgL	Bicarbonate_mgL	Sulfate_mgL
STATE B COM #001	3002509716	32.179405	-103.2212524	36	24S	36E	C	600N	1880W	LEA	NM		CUSTER	DEVONIAN	176234	107400	128	1004
FARNSWORTH FEDERAL #006	3002511950	32.077725	-103.162468	4	26S	37E	A	660N	990E	LEA	NM		CROSBY	DEVONIAN	31931	20450	302	591
ARNOTT RAMSAY NCT-B #003	3002511863	32.092228	-103.1784439	32	25S	37E	A	660N	660E	LEA	NM		CROSBY	DEVONIAN		100382	476	
ARNOTT RAMSAY NCT-B #003	3002511863	32.092228	-103.1784439	32	25S	37E	A	660N	660E	LEA	NM		CROSBY	DEVONIAN	158761			
COPPER #001	3002511818	32.099484	-103.1656723	28	25S	37E	J	1980S	1981E	LEA	NM		CROSBY	DEVONIAN	27506	15270	1089	1079
STATE NJ A #001	3002511398	32.164749	-103.1273346	2	25S	37E	A	663N	660E	LEA	NM		JUSTIS NORTH	DEVONIAN	105350	59300	660	4950
WESTATES FEDERAL #004	3002511389	32.161129	-103.1241226	1	25S	37E	E	1980N	330W	LEA	NM		JUSTIS NORTH	FUSSELMAN	80880	46200	340	3050
WESTATES FEDERAL #004	3002511389	32.161129	-103.1241226	1	25S	37E	E	1980N	330W	LEA	NM		JUSTIS NORTH	FUSSELMAN	84900	48600	840	2650
WESTATES FEDERAL #004	3002511389	32.161129	-103.1241226	1	25S	37E	E	1980N	330W	LEA	NM		JUSTIS NORTH	FUSSELMAN	72200	41000	370	2960
WESTATES FEDERAL #004	3002511389	32.161129	-103.1241226	1	25S	37E	E	1980N	330W	LEA	NM		JUSTIS NORTH	FUSSELMAN	80900	46200	340	3050
WESTATES FEDERAL #004	3002511389	32.161129	-103.1241226	1	25S	37E	E	1980N	330W	LEA	NM		JUSTIS NORTH	FUSSELMAN	77600	44000	550	3240
WESTATES FEDERAL #004	3002511389	32.161129	-103.1241226	1	25S	37E	E	1980N	330W	LEA	NM		JUSTIS NORTH	FUSSELMAN	135000	77000	650	5810
WESTATES FEDERAL #004	3002511389	32.161129	-103.1241226	1	25S	37E	E	1980N	330W	LEA	NM		JUSTIS NORTH	FUSSELMAN	114000	65000	280	5110
WESTATES FEDERAL #004	3002511389	32.161129	-103.1241226	1	25S	37E	E	1980N	330W	LEA	NM		JUSTIS NORTH	FUSSELMAN	135000	77000	500	5320
WESTATES FEDERAL #008	3002511393	32.162121	-103.1241226	1	25S	37E	E	1620N	330W	LEA	NM		JUSTIS NORTH	FUSSELMAN	91058	51020	376	4783
WESTATES FEDERAL #008	3002511393	32.162121	-103.1241226	1	25S	37E	E	1620N	330W	LEA	NM		JUSTIS NORTH	FUSSELMAN	86847	50450	363	2544
STATE Y #009	3002511777	32.10582	-103.1113434	25	25S	37E	A	990N	990E	LEA	NM		JUSTIS	FUSSELMAN	219570	129000	960	4630
STATE Y #009	3002511777	32.10582	-103.1113434	25	25S	37E	A	990N	990E	LEA	NM		JUSTIS	FUSSELMAN	163430	96000	290	3780
SOUTH JUSTIS UNIT #023C	3002511760	32.106728	-103.1184616	25	25S	37E	C	660N	2080W	LEA	NM		JUSTIS	FUSSELMAN	63817	35870	360	3442
CARLSON A #002	3002511764	32.100384	-103.1113434	25	25S	37E	I	2310S	990E	LEA	NM		JUSTIS	FUSSELMAN	208280	124000	510	3400
CARLSON B 25 #004	3002511784	32.096756	-103.1113434	25	25S	37E	P	990S	990E	LEA	NM		JUSTIS	FUSSELMAN	184030	112900	68	1806

Attachment 5

Water Well Map and Well Data

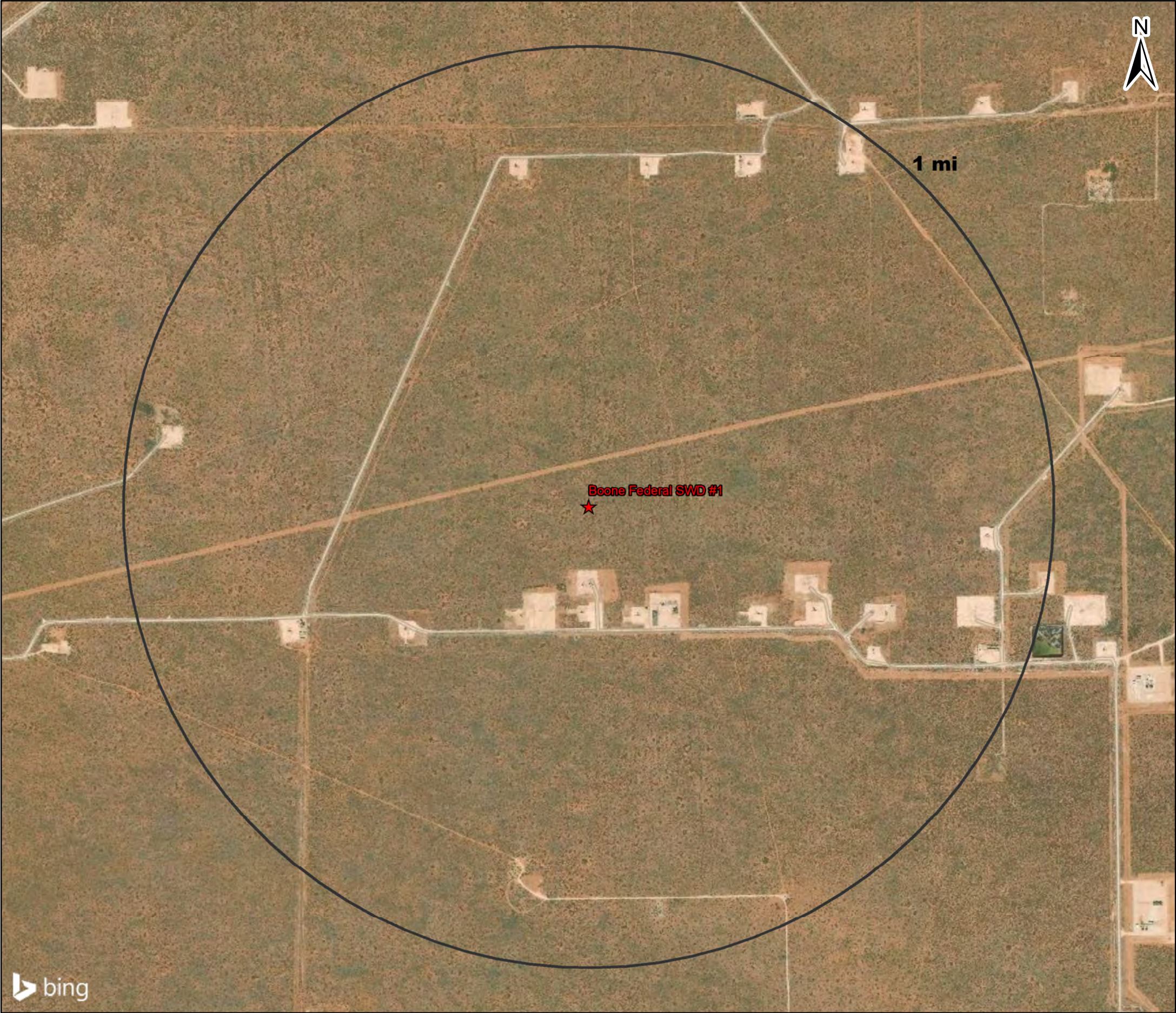

Legend

★ Proposed SWD

NMOSE PODs

Status

- Active (0)
- Pending (0)
- Change Location of Well (0)
- Capped (0)
- Plugged (0)
- Incomplete (0)
- Unknown (0)

Water Wells Area of Review

Boone Federal SWD #1
Eddy County, New Mexico

Proj Mgr: Dan Arthur	November 25, 2019	Mapped by: Ben Bockelmann
-------------------------	-------------------	------------------------------

Prepared for: 	Prepared by: 
--	---

Note: No water wells are present within 1 mile of the proposed SWD location.

Attachment 6

Induced Seismicity Assessment Letter



November 26, 2019

Mr. Phillip Goetze, P.G.
NM EMNRD – Oil Conservation Division
1220 South St. Francis Drive
Santa Fe, NM 87505

Subject: Induced Seismicity Potential Statement for the Boone Federal SWD #1

Dear Mr. Goetze,

This letter provides information regarding the seismic potential associated with injection operations associated with Vista Disposal Solutions, LLC (Vista), proposed Boone Federal SWD #1, hereinafter referred to as the “Subject Well.”

As outlined herein, based on my experience as an expert on the issue of induced seismicity, it is my opinion that the potential for the proposed injection well to cause injection-induced seismicity is expected to be minimal, at best. This conclusion is based on (1) the lack of historic seismic activity and faulting in the area, (2) the low fault slip potential (FSP) of Precambrian faults in the area, (3) the presence of confining layers, and (4) the overall vertical distance between the proposed injection zone and basement rock.

The Subject Well, is located 1,067’ FSL & 1,405’ FWL of Section 26, in T24-S and R31-E of Eddy County, New Mexico. Historically, the Eddy and Lea Counties area has experienced very limited recorded seismic activity (per the U.S. Geological Survey [USGS] earthquake catalog database). There has been one known seismic event located within a 25-mile radius of the proposed Subject Well. The closest recorded seismic event was a M3.1 that occurred on March 18th, 2012 and was located approximately 10.5 miles northwest of the Subject Well (See Exhibit 1). The closest Class IID wells injecting into the same formations (Devonian-Silurian) of the Subject Well are approximately 1.6 miles to the north and southeast (See Exhibit 1).

Vista does not own either 2D or 3D seismic reflection data in the area of the Subject Well. Publicly available fault data from USGS indicates that the closest known fault is approximately 14.4 miles west of the Subject Well (See Exhibit 1).

In a recent paper written by Snee and Zoback (2018) entitled “State of Stress in the Permian Basin, Texas and New Mexico: Implications for Induced Seismicity,”, the authors found that large groups of mostly north-south striking Precambrian basement faults, predominantly located along the Central Basin Platform, the western Delaware Basin, and large parts of the Northwest Shelf (which includes Eddy and Lea counties, New Mexico) have low FSP at the modeled fluid-pressure

Induced Seismicity Potential Statement for the Boone Federal SWD #1
November 26, 2019

perturbation. The map in Exhibit 2 depicts the low probability risk of FSP for the Delaware Basin and Northwest Shelf areas (Snee and Zoback 2018).

Geologic analysis indicates that the proposed Devonian-Silurian injection zone is overlain by approximately 200 to 400 feet of Woodford Shale, which is the upper confining zone and will serve as a barrier for upward injection fluid migration. Additionally, the Simpson Group that lies directly below the Montoya Formation will act as a lower confining zone to prohibit fluids from migrating downward into the underlying Ellenburger Formation and Precambrian basement rock. See the stratigraphic column for the Delaware Basin included in Exhibit 3.

In the Eddy and Lea Counties area of New Mexico, the Simpson Group is comprised of a series of Middle to Upper Ordovician carbonates, several sandstones, and sandy shales that range from approximately 350 to 650 feet thick (Jones 2008). This group of rocks is capped by the limestones of the Bromide Formation, which is approximately 200 feet thick in this area (Jones 2008). The closest deep well drilled into the Precambrian basement was completed by the Skelly Oil Company in 1975. This well is located in Section 17, Range 36E, Township 25S of Lea County (API No.30-025-25046) and encountered 602 feet of Ellenburger Formation before reaching the top of the Precambrian granite at a depth of 18,920 feet. Based on the estimated thickness of the Simpson Group and Ellenburger Formation in this area, the Precambrian basement should be approximately 1,000 to 1,200 feet below the bottom of the proposed injection zones in the Subject Well.

Conclusion

As an expert on the issue of induced seismicity, it is my opinion that the potential for the proposed injection well to cause injection-induced seismicity is expected to be minimal, at best. This conclusion is based on (1) the lack of historic seismic activity and faulting in the area, (2) the low FSP of Precambrian faults in the area, (3) the presence of confining layers, and (4) the overall vertical distance between the proposed injection zone and basement rock.

Sincerely,
ALL Consulting



J. Daniel Arthur, P.E., SPEC
President and Chief Engineer

Enclosures
References
Exhibits

Induced Seismicity Potential Statement for the Boone Federal SWD #1
November 26, 2019

References

Induced Seismicity Potential Statement for the Boone Federal SWD #1
November 26, 2019

Ball, Mahlon M. 1995. "Permian Basin Province (044)." In *National Assessment of United States Oil and Gas Resources—Results, Methodology, and Supporting Data*. U.S. Geological Survey. <https://certmapper.cr.usgs.gov/data/noga95/prov44/text/prov44.pdf> (accessed June 18, 2018).

Green, G.N., and G.E. Jones. 1997. "The Digital Geologic Map of New Mexico in ARC/INFO Format." U.S. Geological Survey Open-File Report 97-0052. <https://mrdata.usgs.gov/geology/state/state.php?state=NM> (accessed June 14, 2018).

Jones, Rebecca H. 2008. "The Middle-Upper Ordovician Simpson Group of the Permian Basin: Deposition, Diagenesis, and Reservoir Development." http://www.beg.utexas.edu/resprog/permianbasin/PBGSP_members/writ_synth/Simpson.pdf (accessed June 19, 2018).

Snee, Jens-Erik Lund, and Mark D. Zoback. 2018. "State of Stress in the Permian Basin, Texas and New Mexico: Implications for Induced Seismicity." *The Leading Edge* 37, no. 2 (February 2018): 127-34.

U.S. Geological Survey (USGS). No date. Earthquakes Hazard Program: Earthquake Catalog. <https://earthquake.usgs.gov/earthquakes/search/> (accessed June 14, 2018).

Induced Seismicity Potential Statement for the Boone Federal SWD #1
November 26, 2019

Exhibits

Induced Seismicity Potential Statement for the Boone Federal SWD #1
November 26, 2019

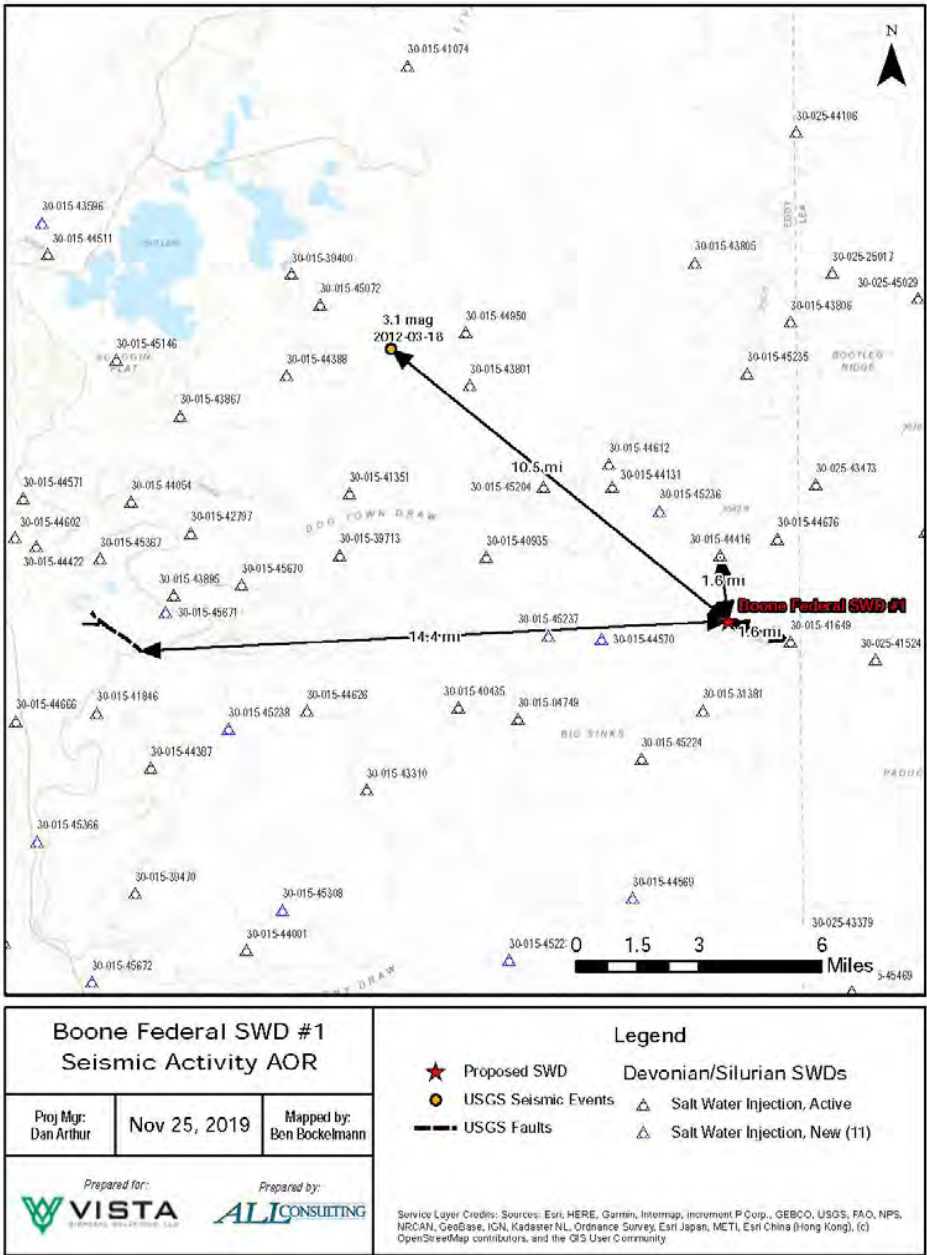

Exhibit 1. Map Showing the Distances from Known and Inferred Faults, Seismic Event, and Closest Deep Injection Well

Induced Seismicity Potential Statement for the Boone Federal SWD #1
November 26, 2019

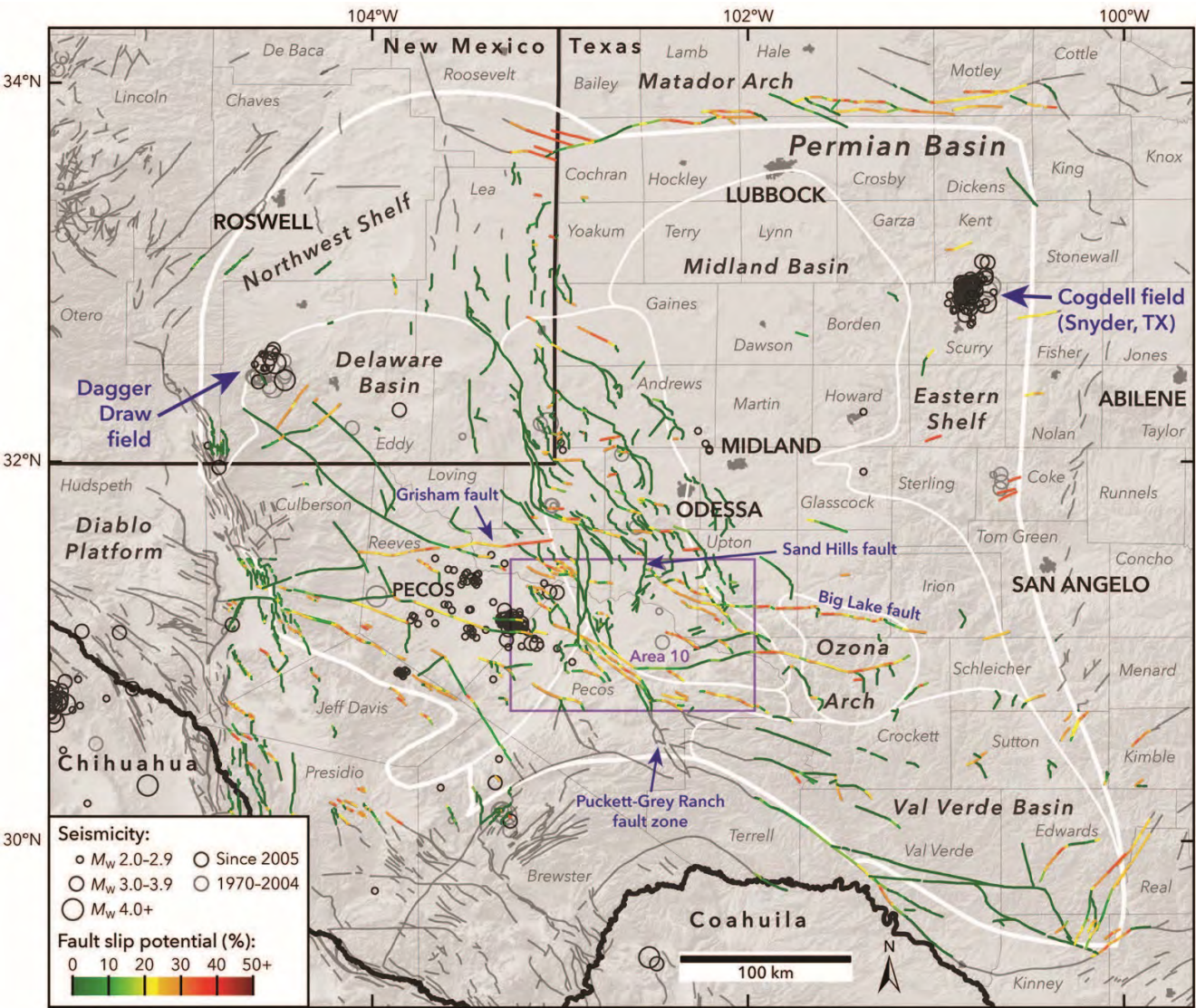

Exhibit 2. Results of the Snee and Zoback (2018) Probabilistic FSP Analysis Across the Permian Basin

Induced Seismicity Potential Statement for the Boone Federal SWD #1
November 26, 2019

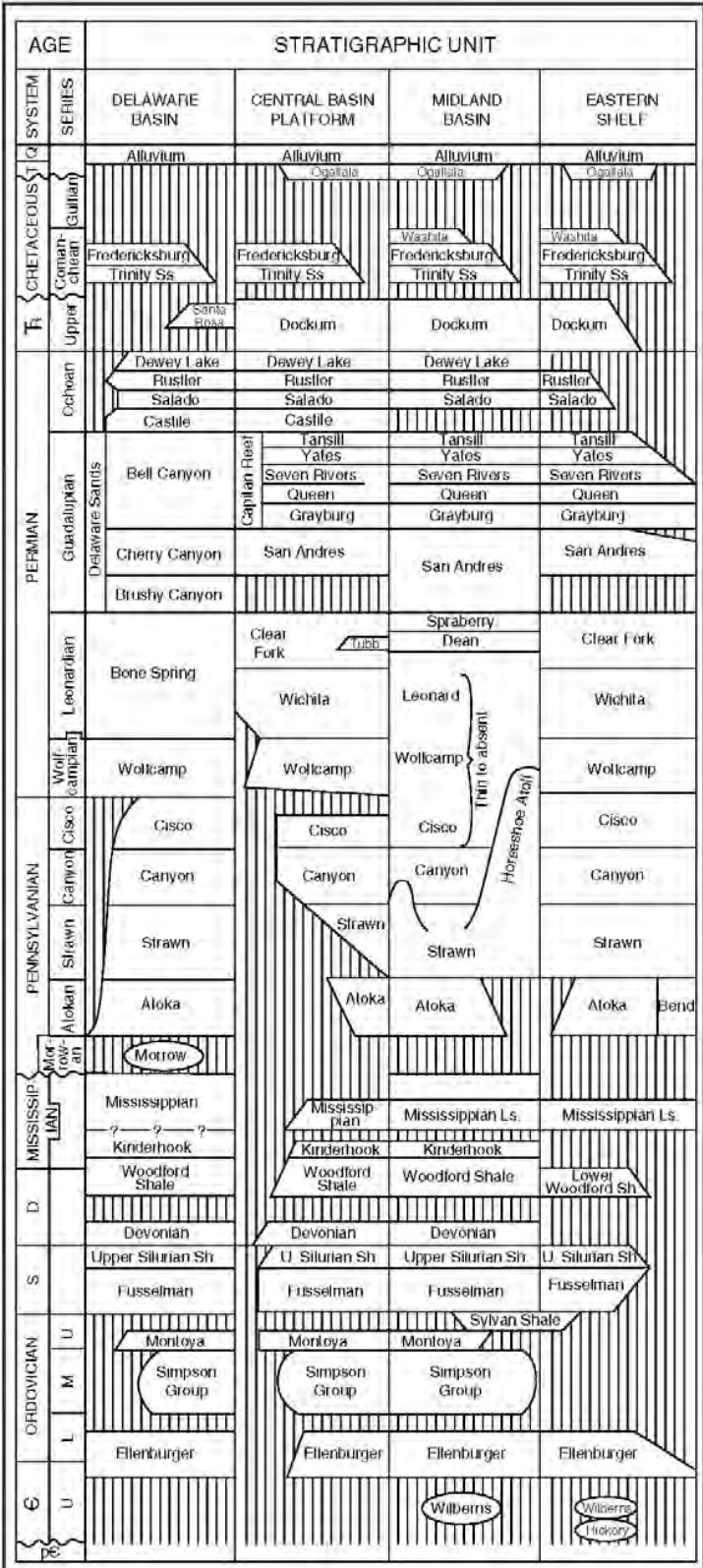

Exhibit 3. Delaware Basin Stratigraphic Chart (Ball 1995)

Attachment 7

Public Notice Affidavit and Notice of Application Confirmations

APPLICATION FOR AUTHORIZATION TO INJECT

NOTICE IS HEREBY GIVEN: That Vista Disposal Solutions, LLC, 12444 NW 10th St., Building G, Suite 202-512, Yukon, OK 73099, is requesting that the New Mexico Oil Conservation Division administratively approve the APPLICATION FOR AUTHORIZATION TO INJECT as follows:

PURPOSE: The intended purpose of the injection well is to dispose of salt water produced from permitted oil and gas wells.

WELL NAME AND LOCATION: Boone Federal SWD #1
SE ¼ SW ¼, Section 26, Township 24S, Range 31E
1,067' FSL & 1,405' FWL
Eddy County, NM

NAME AND DEPTH OF DISPOSAL ZONE: Devonian – Silurian (18,087' – 19,587')
EXPECTED MAXIMUM INJECTION RATE: 40,000 Bbls/day
EXPECTED MAXIMUM INJECTION PRESSURE: 3,617 psi (surface)

Objections or requests for hearing must be filed with the New Mexico Oil Conservation Division within fifteen (15) days. Any objection or request for hearing should be mailed to the Oil Conservation Division, 1220 South St. Francis Dr., Santa Fe, New Mexico 87505.

Additional information may be obtained by contacting Nate Alleman at 918-382-7581.

Carlsbad Current Argus.

PART OF THE USA TODAY NETWORK

Affidavit of Publication

Ad # 0003902814

ALL CONSULTING- CARL SBAD
1718 SOUTH CHEYENNE AVENUE

TULSA, OK 74119

I, a legal clerk of the **Carlsbad Current Argus**, a newspaper published daily at the City of Carlsbad, in said county of Eddy, state of New Mexico and of general paid circulation in said county; that the same is a duly qualified newspaper under the laws of the State wherein legal notices and advertisements may be published; that the printed notice attached hereto was published in the regular and entire edition of said newspaper and not in supplement thereof on the date as follows, to wit:

November 15, 2019

Kathleen Allen

Legal Clerk

Subscribed and sworn before me this November 15, 2019:

Vicky Felty

State of WI, County of Brown
NOTARY PUBLIC

9-19-21

My commission expires

APPLICATION FOR AUTHORIZATION TO INJECT

NOTICE IS HEREBY GIVEN: That Vista Disposal Solutions, LLC, 12444 NW 10th St., Building G, Suite 202-512, Yukon, OK 73099, is requesting that the New Mexico Oil Conservation Division administratively approve the APPLICATION FOR AUTHORIZATION TO INJECT as follows:

PURPOSE: The intended purpose of the injection well is to dispose of salt water produced from permitted oil and gas wells.

WELL NAME AND LOCATION: Boone Federal SWD #1
SE ¼ SW ¼, Section 26, Township 24S, Range 31E
1,067' FSL & 1,405' FWL
Eddy County, NM

NAME AND DEPTH OF DISPOSAL ZONE:
Devonian - Silurian (18,087' - 19,587')
EXPECTED MAXIMUM INJECTION RATE: 40,000 Bbls/day
EXPECTED MAXIMUM INJECTION PRESSURE: 3,617 psi (surface)

Objections or requests for hearing must be filed with the New Mexico Oil Conservation Division within fifteen (15) days. Any objection or request for hearing should be mailed to the Oil Conservation Division, 1220 South St. Francis Dr., Santa Fe, New Mexico 87505.

Additional information may be obtained by contacting Nate Alleman at 918-382-7581.

November 15, 2019

Ad # 0003902814
PO #: Boone Federal SWD #1
of Affidavits : 1



Boone Federal SWD #1 - Notice of Application Recipients				
Entity	Address	City	State	Zip Code
Landowner & Mineral Owner				
New Mexico BLM	620 E Greene St.	Carlsbad	NM	88220
OCD District				
NMOCD District 2	811 S. 1st St.	Artesia	NM	88210
Leasehold Operators				
Chevron USA Inc. (Chevron USA INC)	6301 Deauville Blvd	Midland	TX	79706
Commision of Public Lands - State Land Office	310 Old Santa Fe Trail	Santa Fe	NM	87501
CTV Oil & Gas New Mexico, LLC (CTV OG NM LLC)	201 Main Street, Suite 2700	Fort Worth	TX	76102
Devon Energy Production Company, LP (DEVON ENERGY PROD CO LP)	333 W. Sheridan Ave.	Oklahoma City	OK	73102
EOG Resources, Inc. (EOG RES ASSESTS LLC) (EOG RESOURCES INC) (EOG Y RES INC) (EOG A RES INC)	104 S. 4th Street	Artesia	NM	88210
John A. Yates (YATES JOHN A)	P.O. Box 100	Artesia	NM	88211
Keystone Petroleum NM, LLC (KEYSTONE OG NM LLC)	222 W. Las Colinas Blvd.	Irving	TX	75039
LMBI Oil & Gas New Mexico, LLC (LMBI OG NM LLC)	201 Main Street, Ste 2700	Fort Worth	TX	76102
PRB II 1993C Oil & Gas New Mexico, LLC (PRB II 1993C OG NM LLC)	251 Little Falls Dr.	Wilmington	DE	19808
SRBI O&G NM, LLC (SRBI OG NM LLC)	201 Main Street, Suite 3200	Fort Worth	TX	76102
Thru Line Oil & Gas New Mexico, LLC (THRU LINE OG NM LLC)	201 Main Street, Ste 2700	Fort Worth	TX	76102
XTO Permian Operating, LLC (XTO PERMIAN OPERATING LLC.)	6401 Holiday Hill Rd.	Midland	TX	79707
Notes: The table above shows the Entities who were identified as parties of interest requiring notification on either the 1-mile well detail list (Attachment 2) or on the 2-mile Mineral Lease Map (Attachment 2). The names listed above in parenthesis, are the abbreviated entity names used on either the 1-mile well detail list (Attachment 2) or on the 2-mile Mineral Lease Map (Attachment 2).				

Certified Mail® Labels
 **Top of the page**
Print postage using Stamps.com Template **SDC-3610**

Place label at top of the center of the envelope and fold at dotted line.

Place label at top of the center of the envelope and fold at dotted line.

ALL Consulting
1718 S. Cheyenne Ave.
Tulsa, OK 74119

\$5.600
US POSTAGE
FIRST-CLASS
FROM 74119
NOV 26 2019
stamps.com

062S000863991

Place label at top of the center of the envelope and fold at dotted line.

CERTIFIED MAIL®
CERTIFIED MAIL®



9414 8118 9956 1361 2588 94

John A. Yates
P.O. Box 100
Artesia NM 88211-0100

ALL Consulting
1718 S. Cheyenne Ave.
Tulsa, OK 74119

\$5.600
US POSTAGE
FIRST-CLASS
FROM 74119
NOV 26 2019
stamps.com

062S000863991

Place label at top of the center of the envelope and fold at dotted line.

CERTIFIED MAIL®
CERTIFIED MAIL®



9414 8118 9956 1361 2587 02

Chevron USA Inc.
6301 Deauville
Midland TX 79706-2964

Certified Mail® Labels↑ **Top of the page**Print postage using Stamps.com Template **SDC-3610**

ALL Consulting
1718 S. Cheyenne Ave.
Tulsa, OK 74119

\$5.600
US POSTAGE
FIRST-CLASS
FROM 74119
NOV 26 2019
stamps.com

062S0008663991

Place label at top of the center of the
envelope and fold at dotted line.

CERTIFIED MAIL®
CERTIFIED MAIL®



9414 8118 9956 1361 2589 17

ALL Consulting
1718 S. Cheyenne Ave.
Tulsa, OK 74119

\$5.600
US POSTAGE
FIRST-CLASS
FROM 74119
NOV 26 2019
stamps.com

062S0008663991

Place label at top of the center of the
envelope and fold at dotted line.

CERTIFIED MAIL®
CERTIFIED MAIL®

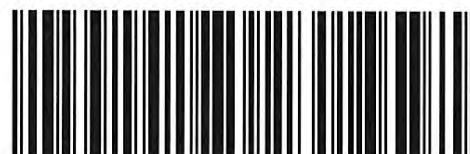

9414 8118 9956 1361 2589 93

State Land Office
Commission of Public Lands
310 Old Santa Fe Trail
Santa Fe NM 87501-2708

CTV Oil & Gas New Mexico, LLC
201 Main Street, Suite 2700
Fort Worth TX 76102-3131

ALL Consulting
1718 S. Cheyenne Ave.
Tulsa, OK 74119

\$5.600
US POSTAGE
FIRST-CLASS
FROM 74119
NOV 26 2019
stamps.com

062S0008663991

Place label at top of the center of the
envelope and fold at dotted line.

CERTIFIED MAIL®
CERTIFIED MAIL®



9414 8118 9956 1361 2586 27

ALL Consulting
1718 S. Cheyenne Ave.
Tulsa, OK 74119

\$5.600
US POSTAGE
FIRST-CLASS
FROM 74119
NOV 26 2019
stamps.com

062S0008663991

Place label at top of the center of the
envelope and fold at dotted line.

CERTIFIED MAIL®
CERTIFIED MAIL®



9414 8118 9956 1361 2586 34

Devon Energy Production Company, LP
333 W. Sheridan Ave.
Oklahoma City OK 73102-5010

EOG Resources, Inc.
104 S. 4th Street
Artesia NM 88210-2123

Certified Mail® Labels↑ **Top of the page**Print postage using Stamps.com Template **SDC-3610**

ALL Consulting
1718 S. Cheyenne Ave.
Tulsa, OK 74119

\$5.600
US POSTAGE
FIRST-CLASS
FROM 74119
NOV 26 2019
stamps.com

Place label at top of the center of the
envelope and fold at dotted line.

CERTIFIED MAIL®



9414 8118 9956 1361 2581 91

ALL Consulting
1718 S. Cheyenne Ave.
Tulsa, OK 74119

\$5.600
US POSTAGE
FIRST-CLASS
FROM 74119
NOV 26 2019
stamps.com

Place label at top of the center of the
envelope and fold at dotted line.

CERTIFIED MAIL®



9414 8118 9956 1361 2581 77

Keystone Petroleum NM, LLC
222 Las Colinas Blvd. W.
Irving TX 75039-5421

LMBI Oil & Gas New Mexico, LLC
201 Main Street, Ste 2700
Fort Worth TX 76102-3131

ALL Consulting
1718 S. Cheyenne Ave.
Tulsa, OK 74119

\$5.600
US POSTAGE
FIRST-CLASS
FROM 74119
NOV 26 2019
stamps.com

Place label at top of the center of the
envelope and fold at dotted line.

CERTIFIED MAIL®



9414 8118 9956 1361 2583 20

ALL Consulting
1718 S. Cheyenne Ave.
Tulsa, OK 74119

\$5.600
US POSTAGE
FIRST-CLASS
FROM 74119
NOV 26 2019
stamps.com

Place label at top of the center of the
envelope and fold at dotted line.

CERTIFIED MAIL®



9414 8118 9956 1361 2583 37

New Mexico BLM
620 E Greene St.
Carlsbad NM 88220-6292

NMOCD District 2
811 S. 1st St.
Artesia NM 88210-2834

Certified Mail® Labels
 **Top of the page**
Print postage using Stamps.com Template **SDC-3610**

ALL Consulting
1718 S. Cheyenne Ave.
Tulsa, OK 74119

\$5.600
US POSTAGE
FIRST-CLASS
FROM 74119
NOV 26 2019
stamps.com

062S0008663991

Place label at top of the center of the
envelope and fold at dotted line.

CERTIFIED MAIL®



9414 8118 9956 1361 2580 47

PRB II 1993C O&G NM LLC
251 Little Falls Dr.
Wilmington DE 19808-1674

ALL Consulting
1718 S. Cheyenne Ave.
Tulsa, OK 74119

\$5.600
US POSTAGE
FIRST-CLASS
FROM 74119
NOV 26 2019
stamps.com

062S0008663991

Place label at top of the center of the
envelope and fold at dotted line.

CERTIFIED MAIL®



9414 8118 9956 1361 2580 78

SRBI O&G NM, LLC
201 Main Street, Suite 3200
Fort Worth TX 76102-3134

ALL Consulting
1718 S. Cheyenne Ave.
Tulsa, OK 74119

\$5.600
US POSTAGE
FIRST-CLASS
FROM 74119
NOV 26 2019
stamps.com

062S0008663991

Place label at top of the center of the
envelope and fold at dotted line.

CERTIFIED MAIL®



9414 8118 9956 1361 2584 43

Thru Line Oil & Gas New Mexico, LLC
201 Main Street, Ste 2700
Fort Worth TX 76102-3131

ALL Consulting
1718 S. Cheyenne Ave.
Tulsa, OK 74119

\$5.600
US POSTAGE
FIRST-CLASS
FROM 74119
NOV 26 2019
stamps.com

062S0008663991

Place label at top of the center of the
envelope and fold at dotted line.

CERTIFIED MAIL®



9414 8118 9956 1361 2585 66

XTO Permian Operating, LLC
6401 Holiday Hill Rd.
Midland TX 79707-2156