

Additional Information

New Surface Location 5/3/19



May 3, 2019

New Mexico Oil Conservation Division
1220 S. St. Francis
Santa Fe, New Mexico 87504

Attn: Ms. Adrienne Sandoval, Director

Re: Amended Application of Solaris Water Midstream, LLC to permit for salt water disposal in the proposed Steel Dust Fed SWD #1 well to be located in Section 32, Township 23 South, Range 27 East, NMPM, Eddy County, New Mexico

Dear Ms. Sandoval:

The original application, dated 7/26/2018, stated that the surface location of the Steel Dust Fed SWD #1 well would be 202 FNL and 346' FWL in Section 32, Township 23 South, Range 27 East, NMPM, Eddy County, New Mexico. The amended location will be 407.7' FNL and 1,360.4' FWL, in Section 32, Township 23 South, Range 27 East, NMPM, Eddy County, New Mexico. There are no other changes to the original application.

Enclosed is an amended form C-102 showing the correct footage calls for the surface location along with the correct plats and maps showing the revised location. This amendment is being made to satisfy concerns of the Bureau of Land Management. During the BLM on-site inspection of the proposed location, the BLM expressed concerns of a biological and/or archeological nature and decided that the surface location should be moved. Their concerns have been addressed and the amended surface location referred to above is the result.

This change in location will not affect any other part of the application. The new AOR does not include any wells that were not addressed originally. Further, no additional adjacent operators were identified after the move, so no additional notifications are required. All other attachments to the original C-108 have not changed. The surface owner remains the same, however, Solaris is copying them on this letter so that they are aware of the new location.

If you or your staff have any questions or require additional information, please do not hesitate to contact me.

Best regards,

Drew Dixon
Solaris Water Midstream, LLC
Vice President, Land, Regulatory and Permitting

Cc: Bureau of Land Management, Oil and Gas Division, 620 E. Greene St., Carlsbad, NM 88220

DISTRICT I

1625 N. French Dr., Hobbs, NM 88240
Phone (575) 393-6161 Fax: (575) 393-0720

DISTRICT II

811 S. First St., Artesia, NM 88210
Phone (575) 748-1283 Fax: (575) 748-9720

DISTRICT III

1000 Rio Brazos Rd., Aztec, NM 87410
Phone (505) 334-6178 Fax: (505) 334-6170

DISTRICT IV

1220 S. St. Francis Dr., Santa Fe, NM 87505
Phone (505) 476-3460 Fax: (505) 476-3462

State of New Mexico
Energy, Minerals and Natural Resources Department

Form C-102

Revised August 1, 2011

Submit one copy to appropriate
District Office

OIL CONSERVATION DIVISION

1220 South St. Francis Dr.
Santa Fe, New Mexico 87505

WELL LOCATION AND ACREAGE DEDICATION PLAT

☐ AMENDED REPORT

API Number	Pool Code 97869	Pool Name
Property Code	Property Name STEEL DUST SWD	Well Number 1
OGRID No.	Operator Name SOLARIS WATER MIDSTREAM	Elevation 3231'

Surface Location

UL or lot No.	Section	Township	Range	Lot Idn	Feet from the	North/South line	Feet from the	East/West line	County
C	32	23 S	27 E		407.7	NORTH	1360.4	WEST	EDDY

Bottom Hole Location If Different From Surface

UL or lot No.	Section	Township	Range	Lot Idn	Feet from the	North/South line	Feet from the	East/West line	County

Dedicated Acres	Joint or Infill	Consolidation Code	Order No.

NO ALLOWABLE WILL BE ASSIGNED TO THIS COMPLETION UNTIL ALL INTERESTS HAVE BEEN CONSOLIDATED
OR A NON-STANDARD UNIT HAS BEEN APPROVED BY THE DIVISION

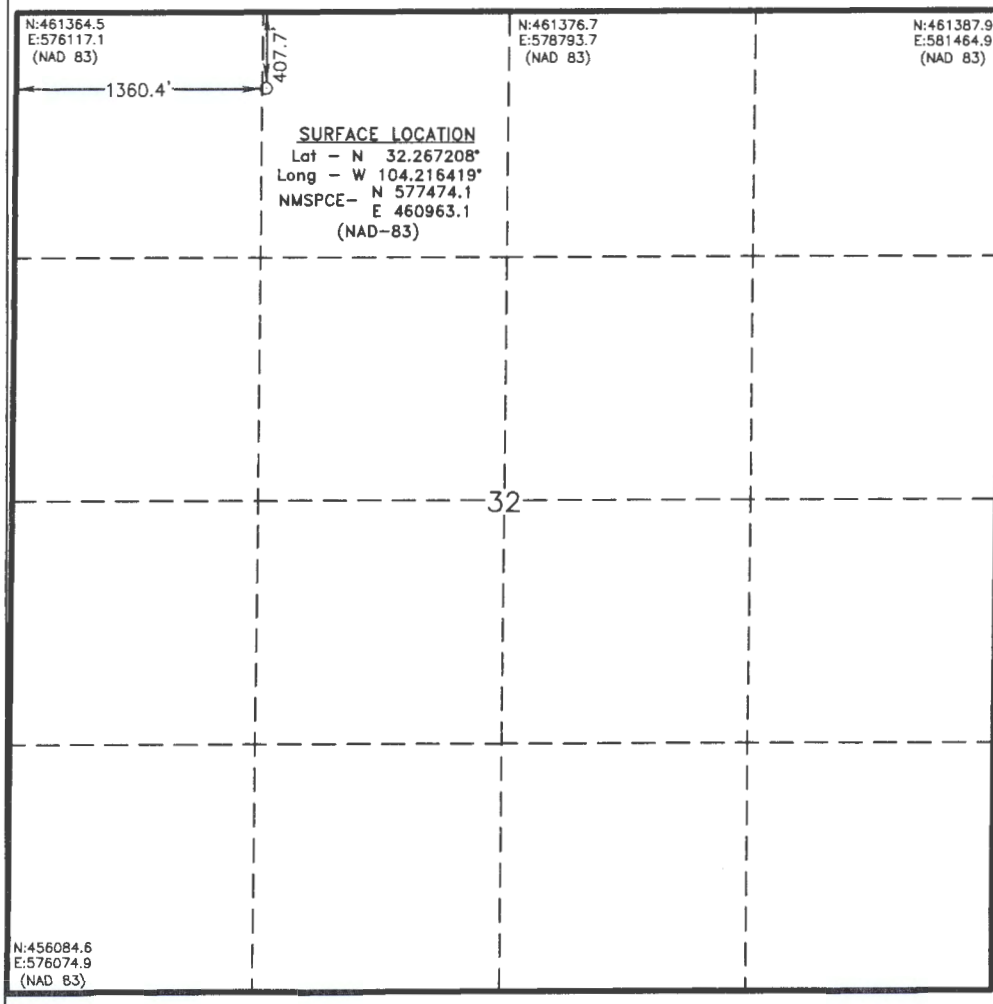

OPERATOR CERTIFICATION

I hereby certify that the information contained herein is true and complete to the best of my knowledge and belief, and that this organization either owns a working interest or unleased mineral interest in the land including the proposed bottom hole location or has a right to drill this well at this location pursuant to a contract with an owner of such a mineral or working interest, or to a voluntary pooling agreement or a compulsory pooling order heretofore entered by the division.

Signature _____ Date _____

Printed Name _____

Email Address _____

SURVEYOR CERTIFICATION

I hereby certify that the well location shown on this plat was plotted from field notes of actual surveys made by me or under my supervision, and that the same is true and correct to the best of my belief.

OCTOBER 16 2018

Date Surveyed _____

Signature & Seal of
Professional Surveyor

Certificate No. Gary L. Jones 7977

0' 500' 1000' 1500' 2000'

SCALE: 1" = 1000'
WO Num.: 34140

SECTION 32 TOWNSHIP 23 SOUTH, RANGE 27 EAST, N.M.P.M.,
EDDY COUNTY, NEW MEXICO.

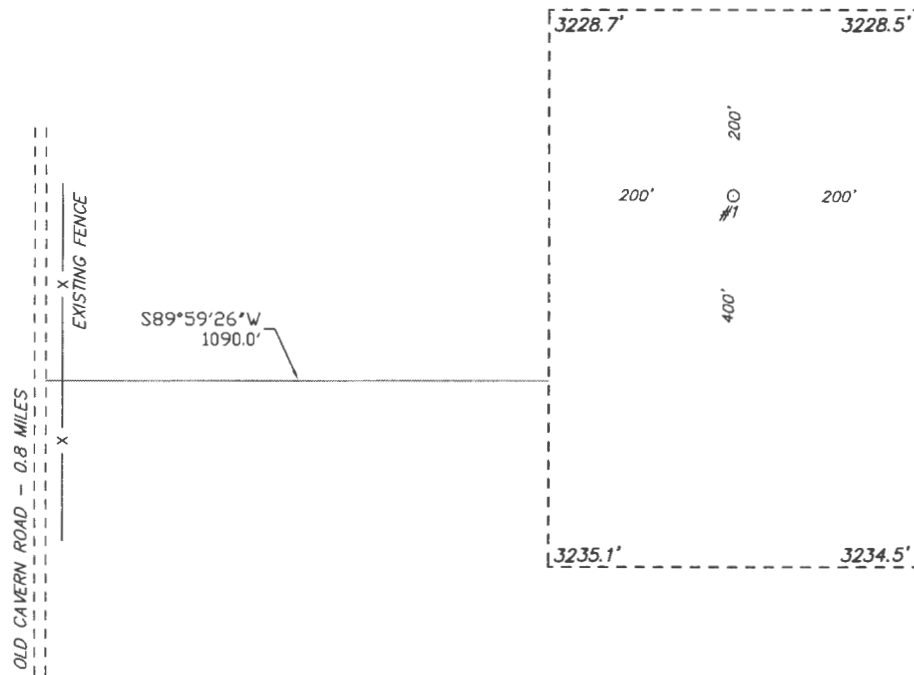

STEEL DUST SWD 1
ELEV. - 3231'

Lat - N 32.267208°
Long - W 104.216419°
NMSPCE - N 577474.1
E 460963.1
(NAD-83)



LOVING, NM IS ±7 MILES TO THE NORTHEAST OF LOCATION.

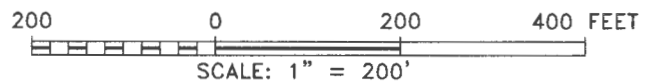

SOLARIS WATER MIDSTREAM

REF: STEEL DUST SWD 1 / WELL PAD TOPO

THE STEEL DUST SWD 1 LOCATED 407.7' FROM
THE NORTH LINE AND 1360.4' FROM THE WEST LINE OF
SECTION 32, TOWNSHIP 23 SOUTH, RANGE 27 EAST,
N.M.P.M., EDDY COUNTY, NEW MEXICO.

**basin
surveys**
focused on excellence
in the oilfield

P.O. Box 1786
1120 N. West County Rd.
Hobbs, New Mexico 88241
(575) 393-7316 - Office
(575) 392-2206 - Fax
basinsurveys.com

**SECTION 32 TOWNSHIP 23 SOUTH, RANGE 27 EAST, N.M.P.M.,
EDDY COUNTY, NEW MEXICO.**

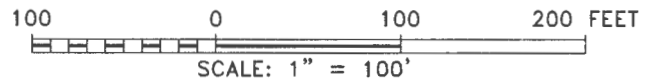
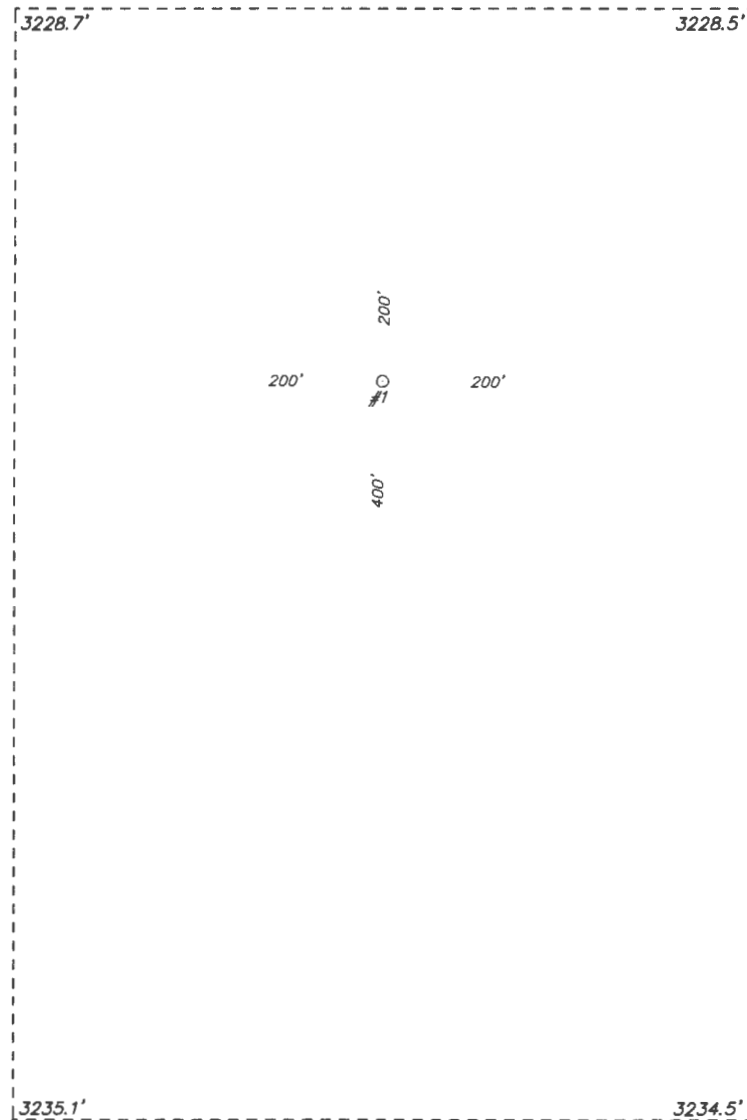

SOLARIS WATER MIDSTREAM

REF: STEEL DUST SWD 1 / WELL PAD TOPO

THE STEEL DUST SWD 1 LOCATED 407.7' FROM
THE NORTH LINE AND 1360.4' FROM THE WEST LINE OF
SECTION 32, TOWNSHIP 23 SOUTH, RANGE 27 EAST,
N.M.P.M., EDDY COUNTY, NEW MEXICO.

basin
surveys
focused on excellence
in the oilfield

P.O. Box 1786
1120 N. West County Rd.
Hobbs, New Mexico 88241
(575) 393-7316 - Office
(575) 392-2206 - Fax
basinsurveys.com

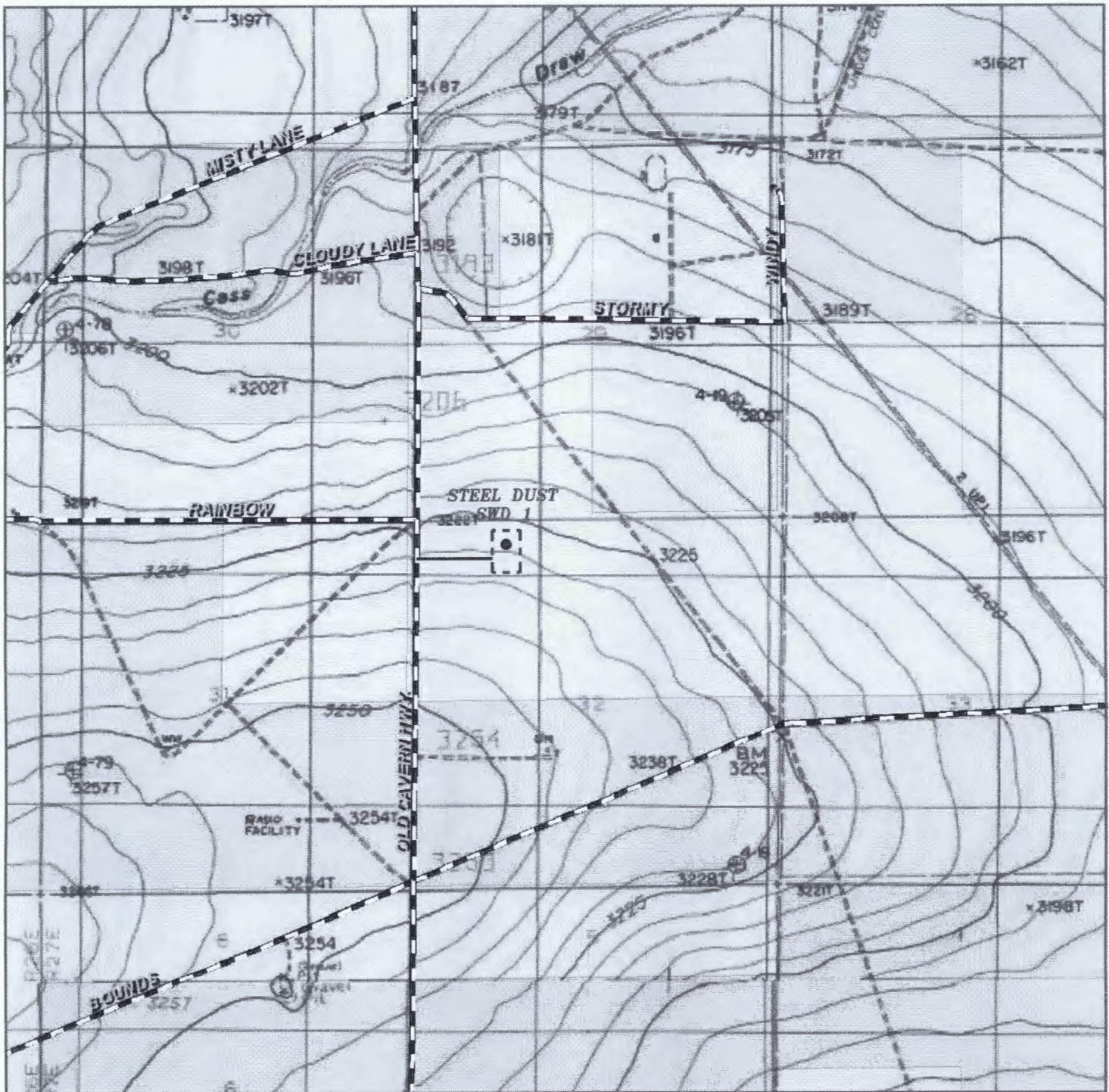

STEEL DUST SWD 1

Located 407.7' FNL & 1360.4' FWL
 Section 32, Township 23 South, Range 27 East,
 N.M.P.M., Eddy County, New Mexico.

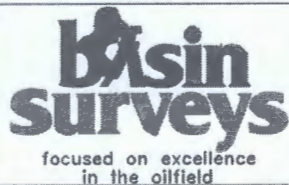

P.O. Box 1786
 1120 N. West County Rd.
 Hobbs, New Mexico 88241
 (575) 393-7316 - Office
 (575) 392-2206 - Fax
basinsurveys.com

0' 1000' 2000' 3000' 4000'
 SCALE: 1" = 2000'

W.O. Number: JG - 34140

Survey Date: 10-16-2018

YELLOW TINT - USA LAND
 BLUE TINT - STATE LAND
 NATURAL COLOR - FEE LAND



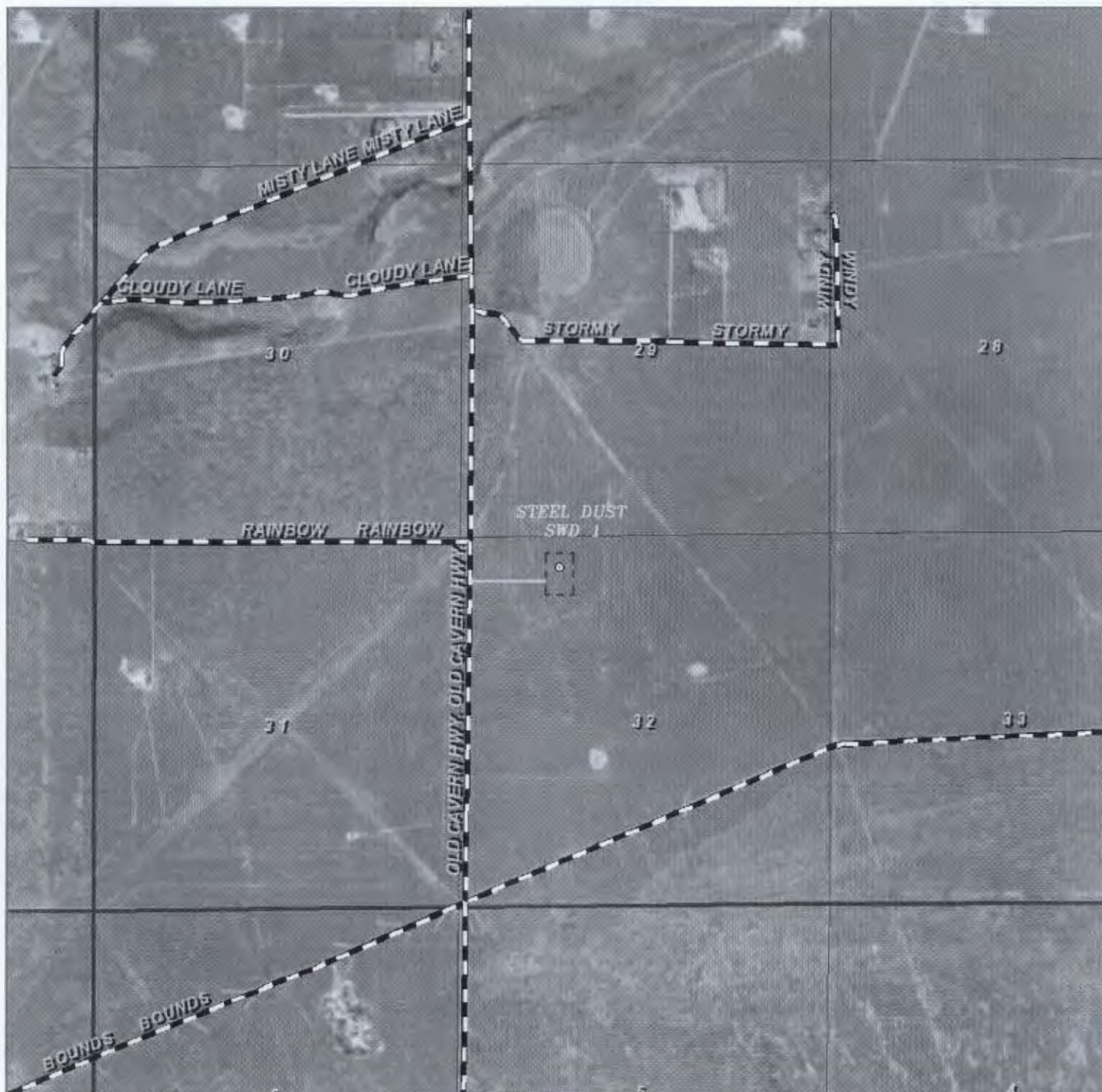

STEEL DUST SWD 1

Located 407.7' FNL & 1360.4' FWL
 Section 32, Township 23 South, Range 27 East,
 N.M.P.M., Eddy County, New Mexico.



P.O. Box 1786
 1120 N. West County Rd.
 Hobbs, New Mexico 88241
 (575) 393-7316 - Office
 (575) 392-2206 - Fax
 basinsurveys.com

0' 1000' 2000' 3000' 4000'

SCALE: 1" = 2000'

W.O. Number: JG - 34140

Survey Date: 10-16-2018

YELLOW TINT - USA LAND
 BLUE TINT - STATE LAND
 NATURAL COLOR - FEE LAND



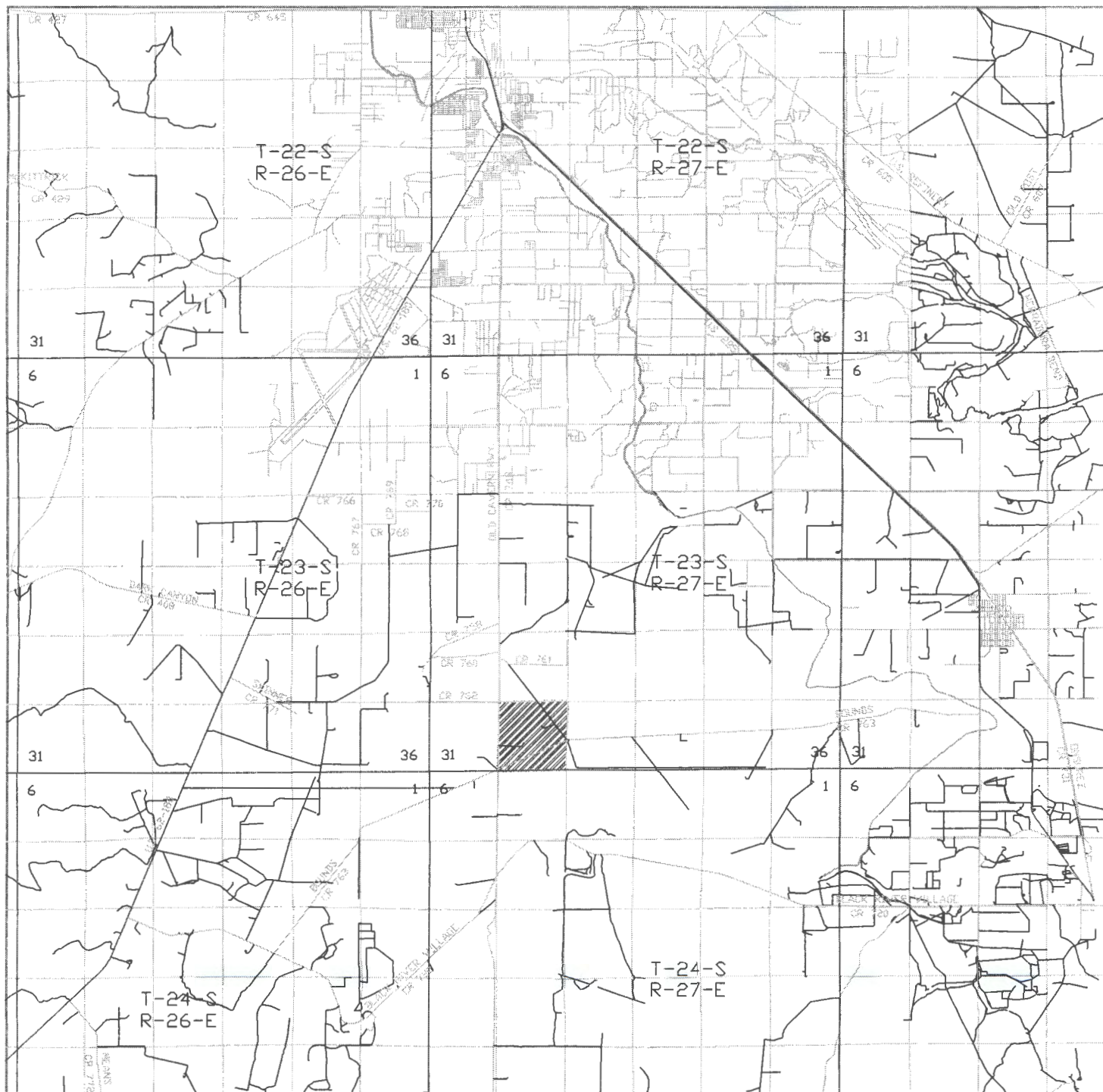

STEEL DUST SWD 1

Located 407.7' FNL & 1360.4' FWL
 Section 32, Township 23 South, Range 27 East,
 N.M.P.M., Eddy County, New Mexico.

basin
surveys
 focused on excellence
 in the oilfield

P.O. Box 1786
 1120 N. West County Rd.
 Hobbs, New Mexico 88241
 (575) 393-7316 -- Office
 (575) 392-2206 -- Fax
 basinsurveys.com

0 1 MI 2 MI 3 MI 4 MI

SCALE: 1" = 2 MILES

W.O. Number: JG - 34140

Survey Date: 10-16-2018

YELLOW TINT - USA LAND
 BLUE TINT - STATE LAND
 NATURAL COLOR - FEE LAND



**SECTION 32 TOWNSHIP 23 SOUTH, RANGE 27 EAST, N.M.P.M.,
EDDY COUNTY, NEW MEXICO.**

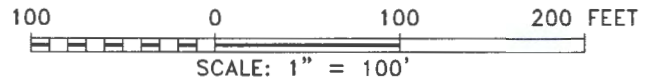
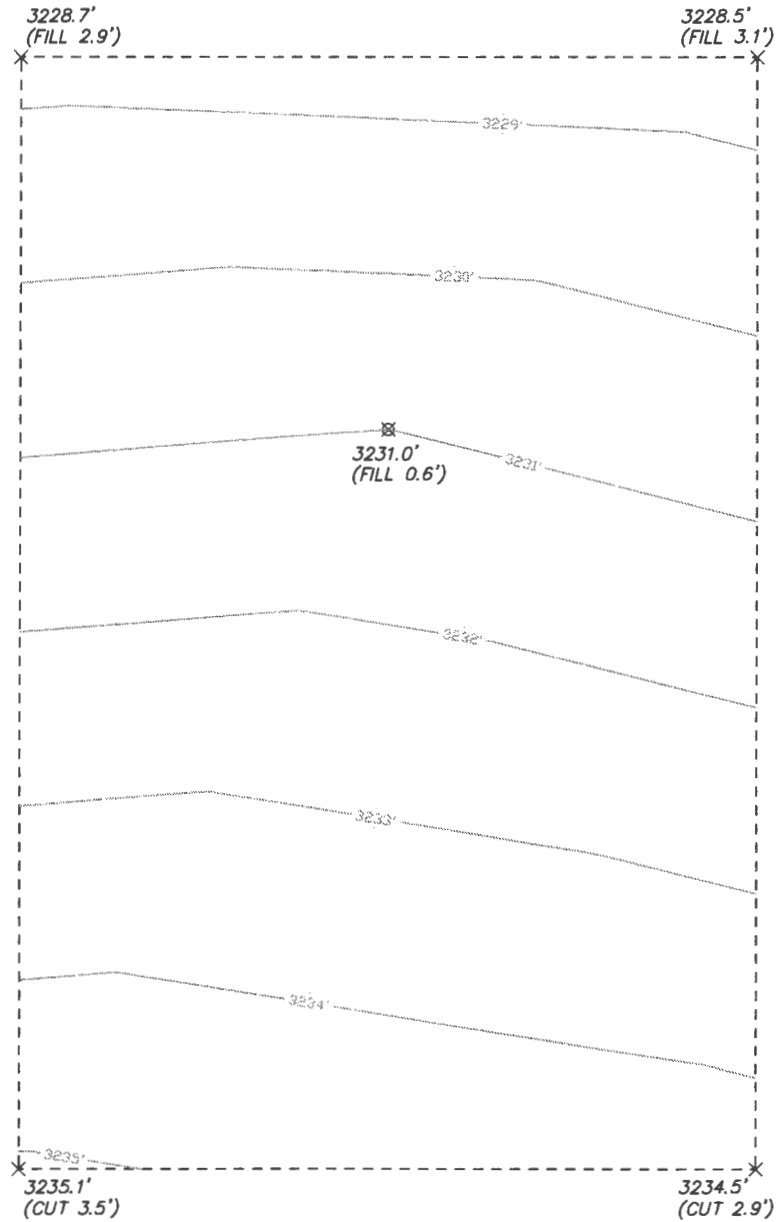

SOLARIS WATER MIDSTREAM

REF: STEEL DUST SWD 1 / CUT & FILL

THE STEEL DUST SWD 1 LOCATED 407.7' FROM
THE NORTH LINE AND 1360.4' FROM THE WEST LINE OF
SECTION 32, TOWNSHIP 23 SOUTH, RANGE 27 EAST,
N.M.P.M., EDDY COUNTY, NEW MEXICO.



P.O. Box 1786
1120 N. West County Rd.
Hobbs, New Mexico 88241
(575) 393-7316 - Office
(575) 392-2206 - Fax
basinsurveys.com