

RECEIVED: 2/5/20	REVIEWER: DM	TYPE: OLM	APP NO: pDM2006259209
------------------	--------------	-----------	-----------------------

ABOVE THIS TABLE FOR OCD DIVISION USE ONLY

**NEW MEXICO OIL CONSERVATION DIVISION**  
 - Geological & Engineering Bureau -  
 1220 South St. Francis Drive, Santa Fe, NM 87505



### ADMINISTRATIVE APPLICATION CHECKLIST

THIS CHECKLIST IS MANDATORY FOR ALL ADMINISTRATIVE APPLICATIONS FOR EXCEPTIONS TO DIVISION RULES AND  
 REGULATIONS WHICH REQUIRE PROCESSING AT THE DIVISION LEVEL IN SANTA FE

Applicant: \_\_\_\_\_ OGRID Number: \_\_\_\_\_  
 Well Name: \_\_\_\_\_ API: \_\_\_\_\_  
 Pool: \_\_\_\_\_ Pool Code: \_\_\_\_\_

### SUBMIT ACCURATE AND COMPLETE INFORMATION REQUIRED TO PROCESS THE TYPE OF APPLICATION INDICATED BELOW

1) **TYPE OF APPLICATION:** Check those which apply for [A]

A. Location – Spacing Unit – Simultaneous Dedication

☐ NSL      ☐ NSP (PROJECT AREA)      ☐ NSP (PRORATION UNIT)      ☐ SD

B. Check one only for [ I ] or [ II ]

[ I ] Commingling – Storage – Measurement

☐ DHC    ☐ CTB    ☐ PLC    ☐ PC    ☐ OLS    ☐ OLM

[ II ] Injection – Disposal – Pressure Increase – Enhanced Oil Recovery

☐ WFX    ☐ PMX    ☐ SWD    ☐ IPI    ☐ EOR    ☐ PPR

2) **NOTIFICATION REQUIRED TO:** Check those which apply.

- A. ☐ Offset operators or lease holders  
 B. ☐ Royalty, overriding royalty owners, revenue owners  
 C. ☐ Application requires published notice  
 D. ☐ Notification and/or concurrent approval by SLO  
 E. ☐ Notification and/or concurrent approval by BLM  
 F. ☐ Surface owner  
 G. ☐ For all of the above, proof of notification or publication is attached, and/or,  
 H. ☐ No notice required

#### FOR OCD ONLY

- ☐ Notice Complete  
☐ Application  
 Content  
 Complete

- 3) **CERTIFICATION:** I hereby certify that the information submitted with this application for administrative approval is **accurate** and **complete** to the best of my knowledge. I also understand that **no action** will be taken on this application until the required information and notifications are submitted to the Division.

**Note: Statement must be completed by an individual with managerial and/or supervisory capacity.**

\_\_\_\_\_  
 Print or Type Name

\_\_\_\_\_  
 Date

\_\_\_\_\_  
 Phone Number

\_\_\_\_\_  
 Signature

\_\_\_\_\_  
 e-mail Address

District I

1625 N. French Drive, Hobbs, NM 88240

District II

811 S. First St., Artesia, NM 88210

District III

1000 Rio Brazos Road, Aztec, NM 87410

District IV1220 S. St Francis Dr, Santa Fe, NM  
87505

State of New Mexico

Energy, Minerals and Natural Resources Department

Form C-107-B

Revised August 1, 2011

**OIL CONSERVATION DIVISION**1220 S. St Francis Drive  
Santa Fe, New Mexico 87505

Submit the original application to the Santa Fe office with one copy to the appropriate District Office.

**APPLICATION FOR SURFACE COMMINGLING (DIVERSE OWNERSHIP)**

OPERATOR NAME: Novo Oil &amp; Gas Northern Delaware, LLC

OPERATOR ADDRESS: 1001 West Wilshire Blvd., Suite 206, Oklahoma City, OK 73116

APPLICATION TYPE:

☐ Pool Commingling   ☐ Lease Commingling   ☐ Pool and Lease Commingling   ☒ Off-Lease Storage and Measurement (Only if not Surface Commingled)
LEASE TYPE:   ☐ Fee   ☐ State   ☒ FederalIs this an Amendment to existing Order?   ☐ Yes   ☒ No   If "Yes", please include the appropriate Order No. \_\_\_\_\_

Have the Bureau of Land Management (BLM) and State Land office (SLO) been notified in writing of the proposed commingling

☒ Yes   ☐ No**(A) POOL COMMINGLING**

Please attach sheets with the following information

(1) Pool Names and Codes	Gravities / BTU of Non-Commingled Production	Calculated Gravities / BTU of Commingled Production		Calculated Value of Commingled Production	Volumes

(2) Are any wells producing at top allowables?   ☐ Yes   ☐ No(3) Has all interest owners been notified by certified mail of the proposed commingling?   ☐ Yes   ☐ No.(4) Measurement type:   ☐ Metering   ☐ Other (Specify)(5) Will commingling decrease the value of production?   ☐ Yes   ☐ No   If "yes", describe why commingling should be approved**(B) LEASE COMMINGLING**

Please attach sheets with the following information

(1) Pool Name and Code.

(2) Is all production from same source of supply?   ☐ Yes   ☐ No(3) Has all interest owners been notified by certified mail of the proposed commingling?   ☐ Yes   ☐ No(4) Measurement type:   ☐ Metering   ☐ Other (Specify)**(C) POOL and LEASE COMMINGLING**

Please attach sheets with the following information

(1) Complete Sections A and E.

**(D) OFF-LEASE STORAGE and MEASUREMENT**

Please attached sheets with the following information

(1) Is all production from same source of supply?   ☒ Yes   ☐ No

(2) Include proof of notice to all interest owners.

**(E) ADDITIONAL INFORMATION (for all application types)**

Please attach sheets with the following information

(1) A schematic diagram of facility, including legal location.

(2) A plat with lease boundaries showing all well and facility locations. Include lease numbers if Federal or State lands are involved.

(3) Lease Names, Lease and Well Numbers, and API Numbers.

I hereby certify that the information above is true and complete to the best of my knowledge and belief.

SIGNATURE: Cory Walk   TITLE: Agent   DATE: 1/15/2020TYPE OR PRINT NAME Cory Walk   TELEPHONE NO.: 505-466-8120E-MAIL ADDRESS: cory@permitswest.com

Form 3160-5  
(June 2015)UNITED STATES  
DEPARTMENT OF THE INTERIOR  
BUREAU OF LAND MANAGEMENTFORM APPROVED  
OMB NO. 1004-0137  
Expires: January 31, 2018**SUNDRY NOTICES AND REPORTS ON WELLS**  
**Do not use this form for proposals to drill or to re-enter an abandoned well. Use form 3160-3 (APD) for such proposals.**5. Lease Serial No.  
NMNM61349

6. If Indian, Allottee or Tribe Name

7. If Unit or CA/Agreement, Name and/or No.  
NMNM1403958. Well Name and No.  
RANA SALADA FED COM 0605 231H9. API Well No.  
30-015-4608510. Field and Pool or Exploratory Area  
PURPLE SAGE WOLFCAMP

11. County or Parish, State

EDDY COUNTY COUNTY, NM

**SUBMIT IN TRIPLICATE - Other instructions on page 2**

1. Type of Well

☐ Oil Well ☒ Gas Well ☐ Other

2. Name of Operator

Contact: KURT SHIPLEY

NOVO OIL &amp; GAS N DELAWARE LLCE-Mail: kshipley@novooil.com

3a. Address

1001 W. WILSHIRE BLVD. SUITE 206  
OKLAHOMA CITY, OK 73116

3b. Phone No. (include area code)

Ph: 405-286-3916

4. Location of Well (Footage, Sec., T., R., M., or Survey Description)

Sec 5 T23S R28E Mer NMP 330FNL 331FEL

**12. CHECK THE APPROPRIATE BOX(ES) TO INDICATE NATURE OF NOTICE, REPORT, OR OTHER DATA**

TYPE OF SUBMISSION	TYPE OF ACTION			
<input checked="" type="checkbox"/> Notice of Intent	<input type="checkbox"/> Acidize	<input type="checkbox"/> Deepen	<input type="checkbox"/> Production (Start/Resume)	<input type="checkbox"/> Water Shut-Off
<input type="checkbox"/> Subsequent Report	<input type="checkbox"/> Alter Casing	<input type="checkbox"/> Hydraulic Fracturing	<input type="checkbox"/> Reclamation	<input type="checkbox"/> Well Integrity
<input type="checkbox"/> Final Abandonment Notice	<input type="checkbox"/> Casing Repair	<input type="checkbox"/> New Construction	<input type="checkbox"/> Recomplete	<input checked="" type="checkbox"/> Other
	<input type="checkbox"/> Change Plans	<input type="checkbox"/> Plug and Abandon	<input type="checkbox"/> Temporarily Abandon	
	<input type="checkbox"/> Convert to Injection	<input type="checkbox"/> Plug Back	<input type="checkbox"/> Water Disposal	

13. Describe Proposed or Completed Operation: Clearly state all pertinent details, including estimated starting date of any proposed work and approximate duration thereof. If the proposal is to deepen directionally or recompleat horizontally, give subsurface locations and measured and true vertical depths of all pertinent markers and zones. Attach the Bond under which the work will be performed or provide the Bond No. on file with BLM/BIA. Required subsequent reports must be filed within 30 days following completion of the involved operations. If the operation results in a multiple completion or recompleat in a new interval, a Form 3160-4 must be filed once testing has been completed. Final Abandonment Notices must be filed only after all requirements, including reclamation, have been completed and the operator has determined that the site is ready for final inspection.

Novo Oil and Gas would like to request off-lease (agreement) measurement of oil and gas and storage of oil at the Rana Salada Fed Com 0605 Pad A facility. This proposed facility is located on BLM lands in L1, Sec. 1, T23S, R28E. This pad will service the following wells:

Rana Salada Fed Com 0605 121H (API: 30-015-46076)  
 Rana Salada Fed Com 0605 131H (API: pending)  
 Rana Salada Fed Com 0605 132H (API: pending)  
 Rana Salada Fed Com 0605 211H (API: 30-015-46084)  
 Rana Salada Fed Com 0605 212H (API: pending)  
 Rana Salada Fed Com 0605 221H (API: pending)  
 Rana Salada Fed Com 0605 222H (API: pending)  
 Rana Salada Fed Com 0605 231H (API: 30-015-46085)

14. I hereby certify that the foregoing is true and correct.

**Electronic Submission #499743 verified by the BLM Well Information System  
 For NOVO OIL & GAS N DELAWARE LLC, sent to the Carlsbad**

Name (Printed/Typed) BRIAN WOOD

Title CONSULTANT

Signature (Electronic Submission)

Date 01/17/2020

**THIS SPACE FOR FEDERAL OR STATE OFFICE USE**

Approved By _____	Title _____	Date _____
Conditions of approval, if any, are attached. Approval of this notice does not warrant or certify that the applicant holds legal or equitable title to those rights in the subject lease which would entitle the applicant to conduct operations thereon.	Office _____	

Title 18 U.S.C. Section 1001 and Title 43 U.S.C. Section 1212, make it a crime for any person knowingly and willfully to make to any department or agency of the United States any false, fictitious or fraudulent statements or representations as to any matter within its jurisdiction.

(Instructions on page 2)

**\*\* OPERATOR-SUBMITTED \*\* OPERATOR-SUBMITTED \*\* OPERATOR-SUBMITTED \*\***

**Additional data for EC transaction #499743 that would not fit on the form**

**32. Additional remarks, continued**

See attached map.



# Novo Oil and Gas Northern Delaware, LLC

Rana Salada Fed Com 0605 231H  
Pad A

off-lease (agreement) measurement  
overview map

Eddy County, New Mexico

## Communication Agreement

- Communication Agreement
- Wellbore
- Pad A Facility
- Pad A
- Federal O&G Leases
- State Trust Lands
- BLM Lands
- Private Lands



1:12,000  
0 750 1,500  
Feet

NAD 1983 New Mexico State Plane East  
FIPS 3001 Feet



Prepared by Permian West, Inc., January 14, 2020  
for Novo Oil and Gas Northern Delaware, LLC

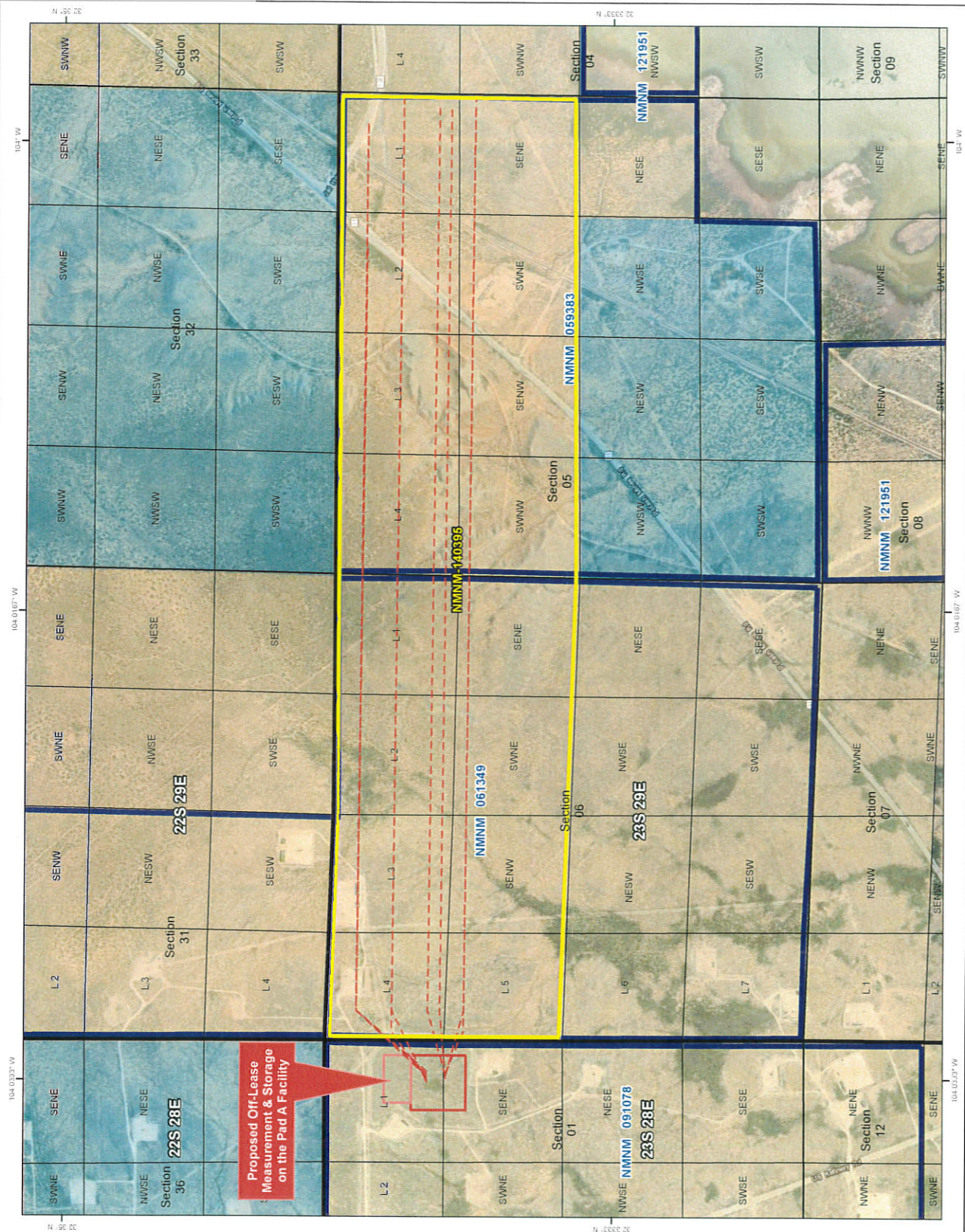
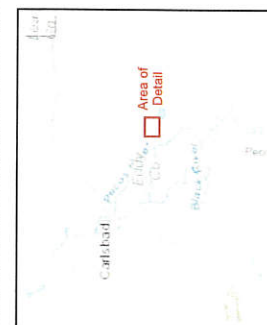

# Pad A Facility Site Plan

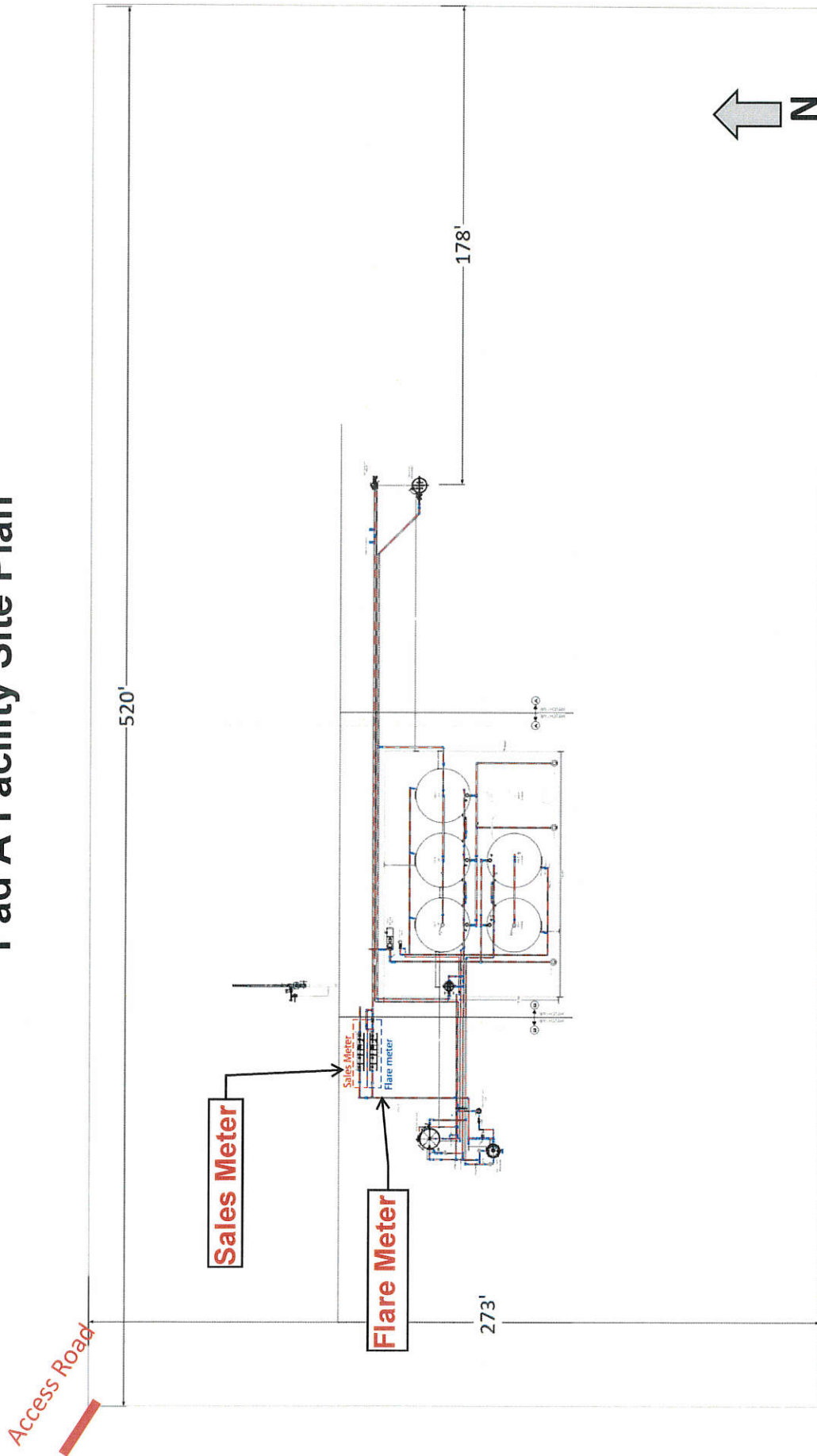



**DEPARTMENT OF THE INTERIOR  
BUREAU OF LAND MANAGEMENT  
CASE RECORDATION  
(MASS) Serial Register Page**

Run Date/Time: 1/15/2020 11:34 AM

Page 1 Of 4

**01 02-25-1920;041STAT0437;30USC181ETSEQ**  
**Case Type 312011: O&G LSE COMP PUBLIC**  
**Commodity 459: OIL & GAS**  
**Case Disposition: AUTHORIZED**

**Total Acres:**  
**601.920**

**Serial Number**  
**NMNM 059383**

Case File Juris:

						<b>Serial Number: NMNM-- - 059383</b>	
<b>Name &amp; Address</b>						<b>Int Rel</b>	<b>% Interest</b>
MESQUITE SWD INC	PO BOX 1479	CARLSBAD	NM	882211479	OPERATING RIGHTS		0.000000000
COG OPERATING LLC	600 W ILLINOIS AVE	MIDLAND	TX	797014882	OPERATING RIGHTS		0.000000000
NOVO OIL & GAS NORTHERN DELAWARE LLC	1001 W WILSHIRE BLVD STE 206	OKLAHOMA CITY	OK	731167004	LESSEE		100.000000000
FORD RANDELL K	PO BOX 51037	MIDLAND	TX	79710	OPERATING RIGHTS		0.000000000
EASTLAND RESOURCE INC	PO BOX 3488	MIDLAND	TX	797023488	OPERATING RIGHTS		0.000000000
SCHOENBERGER WENDEL	BOX 2604	MIDLAND	TX	79702	OPERATING RIGHTS		0.000000000
WITHROW PHILLIP B	BOX 2292	HOBBS	NM	882402292	OPERATING RIGHTS		0.000000000
NOVO OIL & GAS NORTHERN DELAWARE LLC	1001 W WILSHIRE BLVD STE 206	OKLAHOMA CITY	OK	731167004	OPERATING RIGHTS		0.000000000

										Serial Number: NMNM-- - 059383	
Mer	Twp	Rng	Sec	S	Type	Nr	Suff	Subdivision	District/ Field Office	County	Mgmt Agency
23	0230S	0290E	005		LOTS			1-4;	CARLSBAD FIELD OFFICE	EDDY	BUREAU OF LAND MGMT
23	0230S	0290E	005		ALIQ			S2N2,SW,NESE,W2SE;	CARLSBAD FIELD OFFICE	EDDY	BUREAU OF LAND MGMT

**Relinquished/Withdrawn Lands****Serial Number: NMNM-- - 059383**

				<b>Serial Number: NMNM-- - 059383</b>	
<b>Act Date</b>	<b>Act Code</b>	<b>Action Txt</b>	<b>Action Remarks</b>	<b>Pending Off</b>	
08/21/1984	387	CASE ESTABLISHED	PARCEL #14;		
08/22/1984	196	BID ACCEPTED			
08/31/1984	237	LEASE ISSUED			
09/01/1984	496	FUND CODE	05;145003		
09/01/1984	532	RLTY RATE 12.5-25% SCH B			
09/01/1984	868	EFFECTIVE DATE			
09/13/1984	963	CASE MICROFILMED/SCANNED	CNUM 550,392 AC		
10/09/1984	140	ASGN FILED	L CATANACH/EASTLAND		
12/10/1984	139	ASGN APPROVED	EFF 11/01/84;		
07/24/1985	111	RENTAL RECEIVED	\$0;85-86		
12/17/1985	643	PRODUCTION DETERMINATION	/1/		

**NO WARRANTY IS MADE BY BLM FOR USE OF THE DATA FOR PURPOSES NOT INTENDED BY BLM**

**DEPARTMENT OF THE INTERIOR  
BUREAU OF LAND MANAGEMENT  
CASE RECORDATION  
(MASS) Serial Register Page**

Run Date/Time: 1/15/2020 11:34 AM

Page 2 Of 4

Serial Number: NMNM-- - 059383

Act Date	Act Code	Action Txt	Action Remarks	Pending Off
12/17/1985	650	HELD BY PROD - ACTUAL		
12/17/1985	658	MEMO OF 1ST PROD-ACTUAL	/1/	
04/18/1986	246	LEASE COMMITTED TO CA	86C344 EFF 03/20/1986	
08/01/1986	522	CA TERMINATED	NM061P35-86C344 EB	
07/14/1988	974	AUTOMATED RECORD VERIF	JA/LR	
07/20/1990	575	APD FILED	BIRD CREEK RESOURCES C	
08/06/1990	909	BOND ACCEPTED	EFF 08/03/90;NM1790	
08/08/1990	576	APD APPROVED	CARTHEL FED NO 1	
04/16/1993	932	TRF OPER RGTS FILED	(1)EASTLAND/BURRELL	
04/16/1993	932	TRF OPER RGTS FILED	(2)EASTLAND/BURRELL	
07/23/1993	933	TRF OPER RGTS APPROVED	(1)EFF 05/01/93;	
07/23/1993	933	TRF OPER RGTS APPROVED	(2)EFF 05/01/93;	
07/23/1993	974	AUTOMATED RECORD VERIF	TF/MV	
10/05/1993	974	AUTOMATED RECORD VERIF	BCO/KRP	
10/06/1993	909	BOND ACCEPTED	EFF 09/20/93;NM2237	
06/27/1994	932	TRF OPER RGTS FILED	(1)EASTLAND/WITHROW	
06/27/1994	932	TRF OPER RGTS FILED	(2)EASTLAND/WITHROW	
06/27/1994	932	TRF OPER RGTS FILED	(3)EASTLAND/WITHROW	
06/27/1994	932	TRF OPER RGTS FILED	(4)EASTLAND/WITHROW	
06/27/1994	932	TRF OPER RGTS FILED	BURRELL/EASTLAND	
07/11/1994	932	TRF OPER RGTS FILED	WITHROW/SCHOENBERGER	
09/01/1994	933	TRF OPER RGTS APPROVED	(1)EFF 07/01/94;	
09/01/1994	933	TRF OPER RGTS APPROVED	(2)EFF 07/01/94;	
09/01/1994	933	TRF OPER RGTS APPROVED	(3)EFF 07/01/94;	
09/01/1994	933	TRF OPER RGTS APPROVED	(4)EFF 07/01/94;	
09/01/1994	933	TRF OPER RGTS APPROVED	EFF 07/01/1994;	
09/01/1994	974	AUTOMATED RECORD VERIF	JLV	
10/21/1994	933	TRF OPER RGTS APPROVED	EFF 08/01/94;	
10/21/1994	974	AUTOMATED RECORD VERIF	MV/MV	
08/29/1995	932	TRF OPER RGTS FILED	SCHOENBERGER/FORD R K	
09/27/1995	932	TRF OPER RGTS FILED	BURRELL/SCHOENBERGER	
10/11/1995	933	TRF OPER RGTS APPROVED	EFF 09/01/95;	
10/11/1995	974	AUTOMATED RECORD VERIF	MV/MV	
12/05/1995	933	TRF OPER RGTS APPROVED	EFF 10/01/95;	
12/05/1995	974	AUTOMATED RECORD VERIF	ANN	
06/13/2008	451	DEFAULT DETERMINED	TBIL(FIN)100030114	
07/08/2008	452	DEFAULT CORRECTION REQD		
07/08/2008	974	AUTOMATED RECORD VERIF	RAYO	
07/18/2008	932	TRF OPER RGTS FILED	BURRELL E/MESQUITE;1	

**NO WARRANTY IS MADE BY BLM FOR USE OF THE DATA FOR PURPOSES NOT INTENDED BY BLM**



**DEPARTMENT OF THE INTERIOR  
BUREAU OF LAND MANAGEMENT  
CASE RECORDATION  
(MASS) Serial Register Page**

Run Date/Time: 1/15/2020 11:34 AM

Page 3 Of 4

Serial Number: NMNM-- - 059383

Act Date	Act Code	Action Txt	Action Remarks	Pending Off
08/11/2008	453	DEFAULT CORRECTED	TBIL(FIN)100030114	
08/11/2008	974	AUTOMATED RECORD VERIF	RAYO	
09/04/2008	933	TRF OPER RGTS APPROVED	EFF 08/01/08;	
09/04/2008	974	AUTOMATED RECORD VERIF	ANN	
03/04/2010	957	TRF OPER RGTS DENIED	PHILIP B/SMITH THOMAS	
03/04/2010	974	AUTOMATED RECORD VERIF	ANN	
03/15/2010	932	TRF OPER RGTS FILED	EASTLAND/SCHOENBER;1	
05/03/2010	933	TRF OPER RGTS APPROVED	EFF 04/01/10;	
05/03/2010	974	AUTOMATED RECORD VERIF	LBO	
07/26/2010	932	TRF OPER RGTS FILED	SCHOENBER/C WENDEL;1	
08/09/2010	932	TRF OPER RGTS FILED	EASTLAND/EASTLAND;1	
09/13/2010	933	TRF OPER RGTS APPROVED	EFF 08/01/10;	
09/13/2010	974	AUTOMATED RECORD VERIF	LBO	
10/22/2010	932	TRF OPER RGTS FILED	MESQUITE/COG OPER;	
10/25/2010	932	TRF OPER RGTS FILED	C WENDEL/COG OPERA;1	
10/25/2010	933	TRF OPER RGTS APPROVED	EFF 09/01/10;	
10/25/2010	974	AUTOMATED RECORD VERIF	MV	
12/20/2010	932	TRF OPER RGTS FILED	PHILIP B/SMITH THO;1	
01/31/2011	933	TRF OPER RGTS APPROVED	EFF 11/01/10;1	
01/31/2011	933	TRF OPER RGTS APPROVED	EFF 11/01/10;2	
01/31/2011	974	AUTOMATED RECORD VERIF	BTM	
03/04/2011	957	TRF OPER RGTS DENIED	PHILLIP B/SMITH THOM	
03/04/2011	974	AUTOMATED RECORD VERIF	ANN	
03/24/2011	974	AUTOMATED RECORD VERIF	ANN	
06/01/2011	246	LEASE COMMITTED TO CA	CA NM127243	
03/19/2014	377	BOND TERMINATION RQSTD	NMB000389;	
03/19/2014	378	BOND PERIOD TERMINATED	NMB000389;10,000.00	
03/31/2014	974	AUTOMATED RECORD VERIF	EMR	
11/20/2017	932	TRF OPER RGTS FILED	MESQUITE/NOVO OIL;1	
11/20/2017	932	TRF OPER RGTS FILED	C WENDEL/NOVO OIL;1	
12/14/2017	932	TRF OPER RGTS FILED	COG OPERA/C WENDEL;1	
12/14/2017	932	TRF OPER RGTS FILED	COG OPERA/MESQUITE;1	
01/12/2018	933	TRF OPER RGTS APPROVED	EFF 12/01/17;1	
01/12/2018	933	TRF OPER RGTS APPROVED	EFF 12/01/17;2	
01/12/2018	974	AUTOMATED RECORD VERIF	HLJ	
02/15/2018	933	TRF OPER RGTS APPROVED	EFF 01/01/18;1	
02/15/2018	933	TRF OPER RGTS APPROVED	EFF 01/01/18;2	
02/15/2018	974	AUTOMATED RECORD VERIF	RCC	
02/26/2018	899	TRF OF ORR FILED	1	

**NO WARRANTY IS MADE BY BLM FOR USE OF THE DATA FOR PURPOSES NOT INTENDED BY BLM**

DEPARTMENT OF THE INTERIOR  
BUREAU OF LAND MANAGEMENT  
CASE RECORDATION  
(MASS) Serial Register Page

Run Date/Time: 1/15/2020 11:34 AM

Page 4 Of 4

Serial Number: NMNM-- - 059383

Act Date	Act Code	Action Txt	Action Remarks	Pending Off
11/02/2018	393	DEC ISSUED	ACREAGE CORRECTED;	
11/02/2018	974	AUTOMATED RECORD VERIF	DME	
03/01/2019	246	LEASE COMMITTED TO CA	NMNM 140395;	
03/04/2019	140	ASGN FILED	EASTLAND/NOVO OIL;1	
06/03/2019	899	TRF OF ORR FILED	1	
06/28/2019	139	ASGN APPROVED	EFF 04/01/19;	
06/28/2019	974	AUTOMATED RECORD VERIF	AMV	
07/08/2019	899	TRF OF ORR FILED	1	
10/21/2019	899	TRF OF ORR FILED	1	
10/21/2019	899	TRF OF ORR FILED	2	
10/21/2019	932	TRF OPER RGTS FILED	MELINDA L/MUELLER M;1	FLUIDS TEAM
10/21/2019	932	TRF OPER RGTS FILED	MELINDA L/MUELLER M;2	FLUIDS TEAM

Line Number	Remark Text	Serial Number: NMNM-- - 059383
0001	NM2845 S/W BONDED EASTLAND OIL;	
0002	01/12/18 LESSEE EASTLAND OIL CO BOND NM12845 NM SW	
0003	11/02/2018 DECISION ISSUED TO CORRECT ACREAGE.	
0004	06/28/2019 NOVO O&G BONDED NMB001536 SW/NM	

**DEPARTMENT OF THE INTERIOR  
BUREAU OF LAND MANAGEMENT  
CASE RECORDATION  
(MASS) Serial Register Page**

Run Date/Time: 1/15/2020 11:19 AM

Page 1 Of 4

**01 02-25-1920;041STAT0437;30USC181ETSEQ**  
**Case Type 311211: O&G LSE SIMO PUBLIC LAND**  
**Commodity 459: OIL & GAS**  
**Case Disposition: AUTHORIZED**

**Total Acres:**  
**937.860**

**Serial Number**  
**NMNM 061349**

Case File Juris:

							<b>Serial Number: NMNM-- - 061349</b>	
<b>Name &amp; Address</b>							<b>Int Rel</b>	<b>% Interest</b>
CHEVRON USA PROD CO	PO BOX 1635	HOUSTON	TX	772511635	LESSEE			100.000000000
NOVO OIL & GAS NORTHERN DELAWARE LLC	1001 W WILSHIRE BLVD STE 206	OKLAHOMA CITY	OK	731167004	OPERATING RIGHTS			0.000000000
WPX ENERGY PERMIAN LLC	3500 ONE WILLIAMS CTR	TULSA	OK	741720135	OPERATING RIGHTS			0.000000000

										Serial Number: NMNM-- - 061349	
Mer	Twp	Rng	Sec	S	Type	Nr	Suff	Subdivision	District/ Field Office	County	Mgmt Agency
23	0220S	0290E	031		ALIQ			E2W2;	CARLSBAD FIELD OFFICE	EDDY	BUREAU OF LAND MGMT
23	0220S	0290E	031		LOTS			1-4;	CARLSBAD FIELD OFFICE	EDDY	BUREAU OF LAND MGMT
23	0230S	0290E	006		ALIQ			S2NE,SENW,E2SW,SE;	CARLSBAD FIELD OFFICE	EDDY	BUREAU OF LAND MGMT
23	0230S	0290E	006		LOTS			1-7;	CARLSBAD FIELD OFFICE	EDDY	BUREAU OF LAND MGMT

**Relinquished/Withdrawn Lands****Serial Number: NMNM-- - 061349**

				<b>Serial Number: NMNM-- - 061349</b>	
<b>Act Date</b>	<b>Act Code</b>	<b>Action Txt</b>	<b>Action Remarks</b>	<b>Pending Off</b>	
02/11/1985	387	CASE ESTABLISHED	SPAR220;		
02/12/1985	888	DRAWING HELD			
06/03/1985	237	LEASE ISSUED			
06/24/1985	600	RECORDS NOTED			
07/01/1985	496	FUND CODE	05;145003		
07/01/1985	530	RLTY RATE - 12 1/2%			
07/01/1985	868	EFFECTIVE DATE			
07/01/1985	909	BOND ACCEPTED	EFF 10/28/92;CO0150		
12/09/1985	140	ASGN FILED	HAAS/EXXON		
01/08/1986	139	ASGN APPROVED	EFF 01/01/86;		
06/13/1986	111	RENTAL RECEIVED	\$0;86-87		
10/23/1986	315	RENTAL RATE DET/ADJ	\$2.00;		
06/15/1987	111	RENTAL RECEIVED	\$0;87-88		
04/05/1988	974	AUTOMATED RECORD VERIF	VG/LR		
06/15/1988	111	RENTAL RECEIVED	\$1876.00;1YR/88-89		

**NO WARRANTY IS MADE BY BLM FOR USE OF THE DATA FOR PURPOSES NOT INTENDED BY BLM**

**DEPARTMENT OF THE INTERIOR  
BUREAU OF LAND MANAGEMENT  
CASE RECORDATION  
(MASS) Serial Register Page**

Run Date/Time: 1/15/2020 11:19 AM

Page 2 Of 4

Serial Number: NMNM-- - 061349

Act Date	Act Code	Action Txt	Action Remarks	Pending Off
06/16/1989	111	RENTAL RECEIVED	\$938.00;1YR/89-90	
06/14/1990	111	RENTAL RECEIVED	\$938.00;24/140643	
04/04/1991	140	ASGN FILED	EXXON/COLLINS&WARE	
05/16/1991	140	ASGN FILED	COLLINS&WARE/COLLINS	
05/24/1991	111	RENTAL RECEIVED	\$938.00;24/5062	
06/20/1991	139	ASGN APPROVED	EFF 05/01/91;	
06/20/1991	974	AUTOMATED RECORD VERIF	RAO/MT	
06/28/1991	111	RENTAL RECEIVED	\$938.00;24/155528	
09/16/1991	139	ASGN APPROVED	EFF 06/01/91;	
09/16/1991	974	AUTOMATED RECORD VERIF	RAO/KRP	
12/08/1992	575	APD FILED	COLLINS & WARE; BM	
01/21/1993	899	TRF OF ORR FILED		
01/25/1993	575	APD FILED	COLLINS & WARE; BM	
01/25/1993	575	APD FILED	COLLINS & WARE: BM	
02/09/1993	963	CASE MICROFILMED/SCANNED	552,861	
02/16/1993	899	TRF OF ORR FILED		
02/25/1993	963	CASE MICROFILMED/SCANNED	CNUM 552,861 JS	
03/30/1993	576	APD APPROVED	QUAHADA RIDGE 31 #3;	
04/06/1993	576	APD APPROVED	QUAHADA RIDGE #2; BM	
06/17/1993	111	RENTAL RECEIVED	\$938.00;21/1124	
11/01/1993	575	APD FILED	COLLINS & WARE INC	
01/06/1994	576	APD APPROVED	4 QUAHADA RIDGE 31	
01/06/1994	576	APD APPROVED	5 QUAHADA RIDGE 31	
01/06/1994	576	APD APPROVED	6 QUAHADA RIDGE 31	
01/06/1994	576	APD APPROVED	7 QUAHADA RIDGE 31	
01/06/1994	576	APD APPROVED	8 QUAHADA RIDGE 31	
03/25/1994	899	TRF OF ORR FILED		
04/28/1994	111	RENTAL RECEIVED	\$938.00;24/MULTIPLE	
08/01/1994	899	TRF OF ORR FILED		
12/30/1994	140	ASGN FILED	C&W P LP/DREYFUS	
04/25/1995	139	ASGN APPROVED	EFF 01/01/95;	
04/25/1995	974	AUTOMATED RECORD VERIF	SSP	
04/28/1995	084	RENTAL RECEIVED BY ONRR	\$938.00;21/0000000764	
06/30/1995	235	EXTENDED	THRU 06/30/1997;	
07/17/1995	575	APD FILED		
08/11/1995	658	MEMO OF 1ST PROD-ACTUAL	/1/#1 QUAHADA RIDGE;	
09/06/1995	576	APD APPROVED	#LL QUAHADA RIDGE "6"	
09/11/1995	974	AUTOMATED RECORD VERIF	LBO	
10/08/1995	650	HELD BY PROD - ACTUAL	/1/	

**NO WARRANTY IS MADE BY BLM FOR USE OF THE DATA FOR PURPOSES NOT INTENDED BY BLM**



**DEPARTMENT OF THE INTERIOR  
BUREAU OF LAND MANAGEMENT  
CASE RECORDATION  
(MASS) Serial Register Page**

Run Date/Time: 1/15/2020 11:19 AM

Page 3 Of 4

Serial Number: NMNM-- - 061349

Act Date	Act Code	Action Txt	Action Remarks	Pending Off
09/08/1997	140	ASGN FILED	L DREYFUS/CHEVRON	
10/21/1997	139	ASGN APPROVED	EFF 10/01/97;	
10/21/1997	974	AUTOMATED RECORD VERIF	MV/MV	
07/18/2001	626	RLTY REDUCTION DENIED		
07/22/2010	932	TRF OPER RGTS FILED	CHEVRON U/KHODY LAN;1	
09/13/2010	933	TRF OPER RGTS APPROVED	EFF 08/01/10;	
09/13/2010	974	AUTOMATED RECORD VERIF	LBO	
07/20/2012	932	TRF OPER RGTS FILED	CHEVRON U/KHODY LAN;1	
08/14/2012	933	TRF OPER RGTS APPROVED	EFF 08/01/12;	
08/14/2012	974	AUTOMATED RECORD VERIF	DME	
02/15/2013	899	TRF OF ORR FILED	1	
06/15/2015	932	TRF OPER RGTS FILED	CHEVRON U/KHODY LAN;1	
06/15/2015	932	TRF OPER RGTS FILED	CHEVRON/KHODY LAN;1	
07/31/2015	933	TRF OPER RGTS APPROVED	EFF 07/01/15;1	
07/31/2015	933	TRF OPER RGTS APPROVED	EFF 07/01/15;2	
08/03/2015	974	AUTOMATED RECORD VERIF	JA	
12/01/2016	817	MERGER RECOGNIZED	KHODY/RKI EXP & PROD;	
02/26/2018	899	TRF OF ORR FILED	1	
04/02/2018	940	NAME CHANGE RECOGNIZED	RKI EXP/WPX ENERGY	
07/13/2018	899	TRF OF ORR FILED	1	
10/26/2018	899	TRF OF ORR FILED	3	
10/26/2018	899	TRF OF ORR FILED	1	
10/26/2018	899	TRF OF ORR FILED	2	
03/01/2019	246	LEASE COMMITTED TO CA	NMNM 140395;	
04/29/2019	932	TRF OPER RGTS FILED	RKI EXPLO/NOVO OIL;1	
09/04/2019	933	TRF OPER RGTS APPROVED	EFF 05/01/19;	
09/04/2019	974	AUTOMATED RECORD VERIF	JY	
09/09/2019	932	TRF OPER RGTS FILED	WPX ENERG/NOVO OIL;1	FLUIDS TEAM
10/02/2019	140	ASGN FILED	LOUIS DRE/CHEVRON U;1	FLUIDS TEAM
10/15/2019	932	TRF OPER RGTS FILED	CHEVRON U/NOVO OIL;1	FLUIDS TEAM
11/14/2019	899	TRF OF ORR FILED	1	
01/09/2020	899	TRF OF ORR FILED	1	

Line Number	Remark Text	Serial Number: NMNM-- - 061349
0002	11TH YR RENTAL PD TO MMS 04/28/95 EARNED;	
0003	BONDED OPERATORS/LESSEES/TRANSFEREES:	
0004	10/21/1997 - LEWIS DREYFUS NAT GAS CORP CO1050 NW	
0005	08/14/2012 - KHODY LAND & MIN CO NMB000460 SW	

**NO WARRANTY IS MADE BY BLM FOR USE OF THE DATA FOR PURPOSES NOT INTENDED BY BLM**

DEPARTMENT OF THE INTERIOR  
BUREAU OF LAND MANAGEMENT  
CASE RECORDATION  
(MASS) Serial Register Page

Run Date/Time: 1/15/2020 11:19 AM

Page 4 Of 4

Line Number	Remark Text	Serial Number: NMNM-- - 061349
0006	07/31/2015 - KHODY LAND & MIN NMB000460 S/W	



January 17, 2020

**CERTIFIED MAIL**

**RETURN RECEIPT REQUESTED**

Interest Owner

Re: Request for off-lease measurement and storage

Rana Salada Federal Com 0605 #231H

Sec. 1, T23S, R28E

API: 30-015-46085

Purple Sage: Wolfcamp (Gas)

Eddy County, NM

Dear Interest Owner:

This letter is to advise you that Novo Oil & Gas Northern Delaware, LLC, is filing an application with the New Mexico Oil Conservation Division seeking approval for off-lease measurement and storage of oil and gas at the Rana Salada Fed Com 0605 Pad A facility from the wells mentioned in the attached sundry application form.

A copy of our submitted application is attached.

Any objections or requests that a hearing should be held regarding this application must be submitted to the New Mexico Oil Conservation Division Santa Fe office within 20 days from the date of this letter.

Please contact the undersigned at (505) 466-8120 should you have any questions or need any additional information.

Sincerely,

A handwritten signature in cursive script that reads "Cory Walk".

Cory Walk

Permit Agent

Permits West Inc.

7019 0140 0000 9915 0253

**U.S. Postal Service™  
CERTIFIED MAIL® RECEIPT**  
Domestic Mail Only

For delivery information, visit our website at [www.usps.com](http://www.usps.com)®.

**OFFICIAL USE**

Certified Mail Fee \$ 1.75

Extra Services & Fees (check box, add fee as appropriate)

☐ Return Receipt (hardcopy) \$

☐ Return Receipt (electronic) \$

☐ Certified Mail Restricted Delivery \$

☐ Adult Signature Required \$

☐ Adult Signature Restricted Delivery \$

Postage \$ 1.65

Total Postage and Fees \$ 1.95

Sent To **Chevron USA Prod Co**  
PO Box 1635  
Houston TX 77251  
City, State, ZIP+4® **Rana Salada 0605 Pad A**

PS Form 3800, April 2015 PSN 7530-02-000-9047 See Reverse for Instructions

7019 0140 0000 9915 0260

**U.S. Postal Service™  
CERTIFIED MAIL® RECEIPT**  
Domestic Mail Only

For delivery information, visit our website at [www.usps.com](http://www.usps.com)®.

**OFFICIAL USE**

Certified Mail Fee \$

Extra Services & Fees (check box, add fee as appropriate)

☐ Return Receipt (hardcopy) \$

☐ Return Receipt (electronic) \$

☐ Certified Mail Restricted Delivery \$

☐ Adult Signature Required \$

☐ Adult Signature Restricted Delivery \$

Postage \$ 7.45

Total Postage and Fees \$ 7.45

Sent To **COG Operating LLC**  
PO Box 11100  
Midland TX 79701  
City, State, ZIP+4® **Rana Salada 0605 Pad A**

PS Form 3800, April 2015 PSN 7530-02-000-9047 See Reverse for Instructions

7019 0140 0000 9915 0277

**U.S. Postal Service™  
CERTIFIED MAIL® RECEIPT**  
Domestic Mail Only

For delivery information, visit our website at [www.usps.com](http://www.usps.com)®.

**OFFICIAL USE**

Certified Mail Fee \$

Extra Services & Fees (check box, add fee as appropriate)

☐ Return Receipt (hardcopy) \$

☐ Return Receipt (electronic) \$

☐ Certified Mail Restricted Delivery \$

☐ Adult Signature Required \$

☐ Adult Signature Restricted Delivery \$

Postage \$ 7.45

Total Postage and Fees \$ 7.45

Sent To **Eastland Resource Inc**  
PO Box 3488  
Midland TX 79702  
City, State, ZIP+4® **Rana Salada 0605 Pad A**

PS Form 3800, April 2015 PSN 7530-02-000-9047 See Reverse for Instructions

7019 0140 0000 9915 0284

**U.S. Postal Service™  
CERTIFIED MAIL® RECEIPT**  
Domestic Mail Only

For delivery information, visit our website at [www.usps.com](http://www.usps.com)®.

**OFFICIAL USE**

Certified Mail Fee \$

Extra Services & Fees (check box, add fee as appropriate)

☐ Return Receipt (hardcopy) \$

☐ Return Receipt (electronic) \$

☐ Certified Mail Restricted Delivery \$

☐ Adult Signature Required \$

☐ Adult Signature Restricted Delivery \$

Postage \$ 7.45

Total Postage and Fees \$ 7.45

Sent To **Mesquite SWD Inc**  
PO Box 1479  
Carlsbad NM 88221  
City, State, ZIP+4® **Rana Salada 0605 Pad A**

PS Form 3800, April 2015 PSN 7530-02-000-9047 See Reverse for Instructions

7019 0140 0000 9915 0307

**U.S. Postal Service™  
CERTIFIED MAIL® RECEIPT**  
Domestic Mail Only

For delivery information, visit our website at [www.usps.com](http://www.usps.com)®.

**OFFICIAL USE**

Certified Mail Fee \$

Extra Services & Fees (check box, add fee as appropriate)

☐ Return Receipt (hardcopy) \$

☐ Return Receipt (electronic) \$

☐ Certified Mail Restricted Delivery \$

☐ Adult Signature Required \$

☐ Adult Signature Restricted Delivery \$

Postage \$ 7.45

Total Postage and Fees \$ 7.45

Sent To **Phillip B Withrow**  
PO Box 2292  
Hobbs NM 88240  
City, State, ZIP+4® **Rana Salada 0605 Pad A**

PS Form 3800, April 2015 PSN 7530-02-000-9047 See Reverse for Instructions

7019 0140 0000 9915 0314

**U.S. Postal Service™  
CERTIFIED MAIL® RECEIPT**  
Domestic Mail Only

For delivery information, visit our website at [www.usps.com](http://www.usps.com)®.

**OFFICIAL USE**

Certified Mail Fee \$

Extra Services & Fees (check box, add fee as appropriate)

☐ Return Receipt (hardcopy) \$

☐ Return Receipt (electronic) \$

☐ Certified Mail Restricted Delivery \$

☐ Adult Signature Required \$

☐ Adult Signature Restricted Delivery \$

Postage \$ 7.45

Total Postage and Fees \$ 7.45

Sent To **Randell K Ford**  
PO Box 51037  
Midland TX 79710  
City, State, ZIP+4® **Rana Salada 0605 Pad A**

PS Form 3800, April 2015 PSN 7530-02-000-9047 See Reverse for Instructions

7019 0140 0000 9915 0321

**U.S. Postal Service™  
CERTIFIED MAIL® RECEIPT**  
Domestic Mail Only

For delivery information, visit our website at [www.usps.com](http://www.usps.com)®.

**OFFICIAL USE**

Certified Mail Fee \$

Extra Services & Fees (check box, add fee as appropriate)

☐ Return Receipt (hardcopy) \$

☐ Return Receipt (electronic) \$

☐ Certified Mail Restricted Delivery \$

☐ Adult Signature Required \$

☐ Adult Signature Restricted Delivery \$

Postage \$ 7.45

Total Postage and Fees \$ 7.45

Sent To **Wendel Schoenberger**  
PO Box 2604  
Midland TX 79702  
City, State, ZIP+4® **Rana Salada 0605 Pad A**

PS Form 3800, April 2015 PSN 7530-02-000-9047 See Reverse for Instructions

7019 0140 0000 9915 0338

**U.S. Postal Service™  
CERTIFIED MAIL® RECEIPT**  
Domestic Mail Only

For delivery information, visit our website at [www.usps.com](http://www.usps.com)®.

**OFFICIAL USE**

Certified Mail Fee \$

Extra Services & Fees (check box, add fee as appropriate)

☐ Return Receipt (hardcopy) \$

☐ Return Receipt (electronic) \$

☐ Certified Mail Restricted Delivery \$

☐ Adult Signature Required \$

☐ Adult Signature Restricted Delivery \$

Postage \$ 7.45

Total Postage and Fees \$ 7.45

Sent To **WPX Energy Permian LLC**  
PO Box 11100  
Tulsa OK 74172  
City, State, ZIP+4® **Rana Salada 0605 Pad A**

PS Form 3800, April 2015 PSN 7530-02-000-9047 See Reverse for Instructions