

RECEIVED: 2/17/20	REVIEWER: DM	TYPE: CTB	APP NO: pDM2006353678
-------------------	--------------	-----------	-----------------------

ABOVE THIS TABLE FOR OCD DIVISION USE ONLY

NEW MEXICO OIL CONSERVATION DIVISION
 - Geological & Engineering Bureau -
 1220 South St. Francis Drive, Santa Fe, NM 87505



ADMINISTRATIVE APPLICATION CHECKLIST

THIS CHECKLIST IS MANDATORY FOR ALL ADMINISTRATIVE APPLICATIONS FOR EXCEPTIONS TO DIVISION RULES AND REGULATIONS WHICH REQUIRE PROCESSING AT THE DIVISION LEVEL IN SANTA FE

Applicant: CHEVRON USA INC **OGRID Number:** 4323
Well Name: CB NE 15 22 002 #1H **API:** 30-015-45709
Pool: PURPLE SAGE; WOLFCAMP (GAS) **Pool Code:** 98220

SUBMIT ACCURATE AND COMPLETE INFORMATION REQUIRED TO PROCESS THE TYPE OF APPLICATION INDICATED BELOW

1) TYPE OF APPLICATION: Check those which apply for [A]

A. Location – Spacing Unit – Simultaneous Dedication

☐ NSL ☐ NSP (PROJECT AREA) ☐ NSP (PRORATION UNIT) ☐ SD

B. Check one only for [I] or [II]

[I] Commingling – Storage – Measurement

☐ DHC ☒ CTB ☐ PLC ☐ PC ☐ OLS ☒ OLM

[II] Injection – Disposal – Pressure Increase – Enhanced Oil Recovery

☐ WFX ☐ PMX ☐ SWD ☐ IPI ☐ EOR ☐ PPR

2) NOTIFICATION REQUIRED TO: Check those which apply.

- A. ☐ Offset operators or lease holders
 B. ☒ Royalty, overriding royalty owners, revenue owners
 C. ☐ Application requires published notice
 D. ☐ Notification and/or concurrent approval by SLO
 E. ☒ Notification and/or concurrent approval by BLM
 F. ☐ Surface owner
 G. ☒ For all of the above, proof of notification or publication is attached, and/or,
 H. ☐ No notice required

FOR OCD ONLY

- ☐ Notice Complete
☐ Application Content Complete

3) CERTIFICATION: I hereby certify that the information submitted with this application for administrative approval is **accurate** and **complete** to the best of my knowledge. I also understand that **no action** will be taken on this application until the required information and notifications are submitted to the Division.

Note: Statement must be completed by an individual with managerial and/or supervisory capacity.

KAYLA MCCONNELL

Print or Type Name

Kayla McConnell

Signature

02/17/2020

Date

(432) 687-7375

Phone Number

KAYLAMCCONNELL@CHEVRON.COM

e-mail Address

District I
1625 N. French Drive, Hobbs, NM 88240
District II
811 S. First St., Artesia, NM 88210
District III
1000 Rio Brazos Road, Aztec, NM 87410
District IV
1220 S. St Francis Dr, Santa Fe, NM
87505

State of New Mexico
Energy, Minerals and Natural Resources Department

Form C-107-B
Revised August 1, 2011

OIL CONSERVATION DIVISION

1220 S. St Francis Drive
Santa Fe, New Mexico 87505

Submit the original
application to the Santa Fe
office with one copy to the
appropriate District Office.

APPLICATION FOR SURFACE COMMINGLING (DIVERSE OWNERSHIP)

OPERATOR NAME: CHEVRON USA INC.

OPERATOR ADDRESS: 6301 DEAUVILLE BLVD., MIDLAND, TX 79706

APPLICATION TYPE:

☐ Pool Commingling ☒ Lease Commingling ☐ Pool and Lease Commingling ☒ Off-Lease Storage and Measurement (Only if not Surface Commingled)

LEASE TYPE: ☒ Fee ☐ State ☒ Federal

Is this an Amendment to existing Order? ☐ Yes ☒ No If "Yes", please include the appropriate Order No. _____

Have the Bureau of Land Management (BLM) and State Land office (SLO) been notified in writing of the proposed commingling

☒ Yes ☐ No

(A) POOL COMMINGLING

Please attach sheets with the following information

(1) Pool Names and Codes	Gravities / BTU of Non-Commingled Production	Calculated Gravities / BTU of Commingled Production		Calculated Value of Commingled Production	Volumes

(2) Are any wells producing at top allowables? ☐ Yes ☐ No

(3) Has all interest owners been notified by certified mail of the proposed commingling? ☐ Yes ☐ No.

(4) Measurement type: ☐ Metering ☐ Other (Specify)

(5) Will commingling decrease the value of production? ☐ Yes ☐ No If "yes", describe why commingling should be approved

(B) LEASE COMMINGLING

Please attach sheets with the following information

(1) Pool Name and Code. PURPLE SAGE; WOLFCAMP (GAS)

(2) Is all production from same source of supply? ☒ Yes ☐ No

(3) Has all interest owners been notified by certified mail of the proposed commingling? ☒ Yes ☐ No

(4) Measurement type: ☒ Metering ☐ Other (Specify)

(C) POOL and LEASE COMMINGLING

Please attach sheets with the following information

(1) Complete Sections A and E.

(D) OFF-LEASE STORAGE and MEASUREMENT

Please attached sheets with the following information

(1) Is all production from same source of supply? ☒ Yes ☐ No

(2) Include proof of notice to all interest owners. ATTACHED

(E) ADDITIONAL INFORMATION (for all application types)

Please attach sheets with the following information

(1) A schematic diagram of facility, including legal location. ATTACHED

(2) A plat with lease boundaries showing all well and facility locations. Include lease numbers if Federal or State lands are involved. ATTACHED

(3) Lease Names, Lease and Well Numbers, and API Numbers. ATTACHED

I hereby certify that the information above is true and complete to the best of my knowledge and belief.

SIGNATURE: Kayla McConnell

TITLE: PERMITTING SPECIALIST

DATE: 2/14/2020

TYPE OR PRINT NAME KAYLA MCCONNELL

TELEPHONE NO.: 432-687-7375

E-MAIL ADDRESS: KAYLAMCCONNELL@CHEVRON.COM



Chevron North America
Exploration and Production Company
(A Chevron U.S.A. Inc. Division)
6301 Deauville Blvd
Midland, TX 79706
Tel 432.687.7375
kaylamcconnell@chevron.com

February 17, 2020

Oil Conservation Division
1220 S. St. Francis Drive
Santa Fe, NM 87505

Application for administrative approval for lease commingling and off-lease measurement, sales and store in Culebra Bluff, Purple Sage; Wolfcamp (Gas) (98220), Eddy County, NM

Dear Sir,

Chevron U.S.A. Inc. (OGRID 4323) seeks administrative approval for a Central Tank Battery/Off Lease Measurement Facility to surface commingle oil and gas production from the Purple Sage/Wolfcamp (Gas) pool (98220) for the attached list of existing and future wells and leases drilled within the mentioned areas of diverse ownership in Section 15, 22, 3, & 10 T23S-R28E, Eddy County, New Mexico. Copies of the approved C-102 for each well and facilities supporting documents are included with this notification.

Pursuant to NMAC 19.15.12.7, approved spacing units with diverse ownership are considered separate leases for surface commingling purposes. Chevron USA Inc. is requesting approval to surface commingle production according to the provisions of NMAC 19.15.12.10.C for all existing and future wells in these separate areas of diverse ownership at the Culebra Bluff Sec. 15 Central Tank Battery in UL: B, T23S-R28E. Pursuant to 19.15.12.10(C)(4)(g), Chevron USA Inc. requests authority to produce future leases with notice provided to only the interest owners of the future wells on these leases.

Names of all WIO and RIO are included with this request. All owners have been notified of this request and that each will have 20 days with which to object to the commingling request per NMOCD Rule 19.15.12.10 Surface Commingle C. (4) c.

Sincerely,

A handwritten signature in black ink that reads "Kayla McConnell". The signature is fluid and cursive, with the first name "Kayla" and last name "McConnell" clearly distinguishable.

Kayla McConnell
Permitting Specialist
Midcontinent BU

Well List

Spacing Unit: CB NE 15 22 002 #1H, #2H, #3H**No Federal Leases in Spacing Unit**

Well Name	Location	API #
CB NE 15 22 002 #1H	Section 5 & 22, T23S R28E	30-015-45709
CB NE 15 22 002 #2H	Section 5 & 22, T23S R28E	30-015-45710
CB NE 15 22 002 #3H	Section 5 & 22, T23S R28E	30-015-45711

Spacing Unit: CB SO 15 22 004 #1H, #2H, #3H**No Federal Leases in Spacing Unit**

Well Name	Location	API #
CB SO 15 22 004 #1H	Section 5 & 22, T23S R28E	30-015-44876
CB SO 15 22 004 #2H	Section 5 & 22, T23S R28E	30-015-44877
CB SO 15 22 004 #3H	Section 5 & 22, T23S R28E	30-015-44787

Spacing Unit: CB HAYES 10 3 FED COM #1H, #2H, #3H**Federal Leases: USA NM 13233 & USA NM 16331**

Well Name	Location	API #
CB HAYES 10 3 FED COM #1H	Section 3 & 10, T23S R28E	30-015-45666
CB HAYES 10 3 FED COM #2H	Section 3 & 10, T23S R28E	30-015-45667
CB HAYES 10 3 FED COM #3H	Section 3 & 10, T23S R28E	30-015-45668

Chevron plans to commingle the Wolfcamp formation covering the aforementioned lease.

The royalty rate for the BLM leases is 12.5%. However, due to private fee leases included in the CB Hayes unit above, the BLM's royalty distribution will vary across the acreage.

The BLM's royalty distribution in the CB Hayes 10 3 Fed Com wells is 6.25%

Communitization agreements pending for spacing units.

CB SO 15 22 004 #1H, #2H, #3H

	<div>Tract 1 Lots 1 & 2 Section 3 79.57 acres USA NM 16331</div> <div>Tract 2 S/2 NE/4 Section 3 80 acres</div> <div>Tract 3 SE/4 Section 3 160 acres USA NM 13233</div> <div>3</div>
	<div>Tract 4 E/2 Section 10 320 acres</div> <div>10</div>
<div>Tract 1 W/2 Section 15 320 acres</div>	<div>Tract 1 E/2 Section 15 320 acres</div> <div>15</div>
<div>Tract 2 W/2 Section 22 320 acres</div>	<div>Tract 2 E/2 Section 15 320 acres</div> <div>22</div>

CB HAYES 10 3 FED COM 005 #1H, #2H, #3H**CB NE 15 22 002 #1H, #2H, #H**



Chevron North America
Exploration and Production Company
(A Chevron U.S.A. Inc. Division)
6301 Deauville Blvd
Midland, TX 79706

February 17, 2020

RE: Application for surface commingling of the Purple Sage Wolfcamp (gas) pool (98220), Eddy County, NM; Culebra Bluff 15 Central Tank Battery

The Culebra Bluff 15 Central Tank Battery is located in the NENW (UL: P), Sec. 15, T23S-R28E.

Monthly production for the last 6 months is attached. CB SO 15 22 004 #1H, 2H, and 3H; and CB NE 15 22 002 #1H, 2H, and 3H are new wells (quantity 6) and are targeted to begin producing in April 2019.

The nine wells producing into this facility will be tested under the following conditions:

- CB SO 15 22 004 #1H will be in Range 1 of decline based on R-14299 and will be tested at least three times per month;
- CB SO 15 22 004 #2H will be in Range 1 of decline based on R-14299 and will be tested at least three times per month;
- CB SO 15 22 004 #3H will be in Range 1 of decline based on R-14299 and will be tested at least three times per month;
- CB NE 15 22 002 #1H will be in Range 1 of decline based on R-14299 and will be tested at least three times per month;
- CB NE 15 22 002 #2H will be in Range 1 of decline based on R-14299 and will be tested at least three times per month;
- CB NE 15 22 002 #3H will be in Range 1 of decline based on R-14299 and will be tested at least three times per month;
- CB Hayes 10 3 FED COM 005 #1H will be in Range 1 of decline based on R-14299 and will be tested at least three times per month;
- CB Hayes 10 3 FED COM 005 #2H will be in Range 1 of decline based on R-14299 and will be tested at least three times per month;
- CB Hayes 10 3 FED COM 005 #3H will be in Range 1 of decline based on R-14299 and will be tested at least three times per month

Jenna Kennedy
Facilities Engineer

ACTUAL PRODUCTION DATA

CB SO 15 22 004 - 6 MONTH PRODUCTION DATA

WELL	MONTH	BOPD	MCFPD	BWPD
CB SO 15 22 004 1H	19-Jul	22468	46193	21238
	19-Aug	41436	86108	81326
	19-Sep	32187	66902	72389
	19-Oct	31938	66679	77111
	19-Nov	26999	55174	64404
	19-Dec	26510	52586	63088
CB SO 15 22 004 2H	19-Jul	8289	23305	25403
	19-Aug	34990	75126	96188
	19-Sep	29177	62028	75304
	19-Oct	29097	62618	75589
	19-Nov	24366	52074	63719
	19-Dec	26615	58025	75225
CB SO 15 22 004 3H	19-Jul	26528	51075	81947
	19-Aug	61856	124747	145881
	19-Sep	47589	97937	107893
	19-Oct	46705	95924	106379
	19-Nov	38565	79591	91196
	19-Dec	38653	79278	91466

FORCASTED PRODUCTION

	30-015-44876 CB SO 15 22 004 #001H			30-015-44877 CB SO 15 22 004 #002H			30-015-44878 CB SO 15 22 004 #003H		
	Oil (BBL)	Gas (MSCF)	Water (BBL)	Oil (BBL)	Gas (MSCF)	Water (BBL)	Oil (BBL)	Gas (MSCF)	Water (BBL)
Apr-20	19,000	38,000	53,000	19,000	38,000	53,000	30,000	57,000	72,000
May-20	18,000	37,000	52,000	18,000	37,000	52,000	29,000	55,000	71,000
Jun-20	17,000	34,000	48,000	17,000	34,000	48,000	26,000	50,000	66,000
Jul-20	16,000	33,000	48,000	16,000	33,000	48,000	26,000	49,000	65,000
Aug-20	16,000	31,000	46,000	16,000	31,000	46,000	24,000	47,000	63,000
Sep-20	14,000	29,000	43,000	14,000	29,000	43,000	23,000	43,000	59,000
	30-015-45666 CB HAYES 10 3 FEDERAL COM 005 #001H			30-015-45667 CB HAYES 10 3 FEDERAL COM 005 #002H			30-015-45668 CB HAYES 10 3 FEDERAL COM 005 #003H		
	Oil (BBL)	Gas (MSCF)	Water (BBL)	Oil (BBL)	Gas (MSCF)	Water (BBL)	Oil (BBL)	Gas (MSCF)	Water (BBL)
Apr-20	37,000	73,000	218,000	37,000	73,000	218,000	37,000	73,000	218,000
May-20	76,000	149,000	225,000	76,000	149,000	225,000	76,000	149,000	225,000
Jun-20	73,000	145,000	184,000	73,000	145,000	184,000	73,000	145,000	184,000
Jul-20	70,000	147,000	165,000	70,000	147,000	165,000	70,000	147,000	165,000
Aug-20	61,000	136,000	148,000	61,000	136,000	148,000	61,000	136,000	148,000
Sep-20	52,000	118,000	130,000	52,000	118,000	130,000	52,000	118,000	130,000
	30-015-45709 CB NE 15 22 002 #001H			30-015-45710 CB NE 15 22 002 #002H			30-015-45711 CB NE 15 22 002 #003H		
	Oil	Gas	Water	Oil	Gas	Water	Oil	Gas	Water
Apr-20	21,000	44,000	145,000	21,000	44,000	145,000	21,000	44,000	145,000
May-20	42,000	91,000	150,000	42,000	91,000	150,000	42,000	91,000	150,000
Jun-20	41,000	88,000	123,000	41,000	88,000	123,000	41,000	88,000	123,000
Jul-20	39,000	89,000	110,000	39,000	89,000	110,000	39,000	89,000	110,000
Aug-20	34,000	82,000	98,000	34,000	82,000	98,000	34,000	82,000	98,000
Sep-20	29,000	71,000	87,000	29,000	71,000	87,000	29,000	71,000	87,000

Total Sales Gas from CS 9

$$= \text{CS9 Check Meter 1} + \text{CS9 Check Meter 2} + \text{Gas Lift Meter} \\ - \text{Targa Buyback Meter}$$

$$\text{Total Gas Lift} = \text{Sum of all well gas lift meters}$$

$$\text{CTB 15 Produced Gas} = 15 \text{ CTB Meters (SN160000399 + SN160000401)}$$

CTB 15 Train 1 Gas Lift

$$= \text{CB SO 15 22 004 \#1H} + 2\text{H} + 3\text{H} + \text{CB NE 15 22 002 \#1H} + 2\text{H} + 3\text{H}$$

$$\text{CTB 15 Train 2 Gas Lift} = \text{CB Hayes 10 3 FED COM 005 \#1H} + 2\text{H} + 3\text{H}$$

$$\text{CTB 15 Train 1 Flash} = \text{CTB 15 T1 Oil \%} * \text{CTB 15 Flash Gas}$$

$$\text{CTB 15 Train 2 Flash} = \text{CTB 15 T2 Oil \%} * \text{CTB 15 Flash Gas}$$

$$\text{CTB 15 Train 1 Oil\%} = \frac{\text{CTB 15 T1 Oil}}{(\text{CTB 15 Train 1 Oil} + \text{CTB 15 Train 2 Oil})}$$

$$\text{CTB 15 Train 2 Oil\%} = \frac{\text{CTB 15 T2 Oil}}{(\text{CTB 15 Train 1 Oil} + \text{CTB 15 Train 2 Oil})}$$

Culebra Bluff West Sec 15 CTB - Train 2

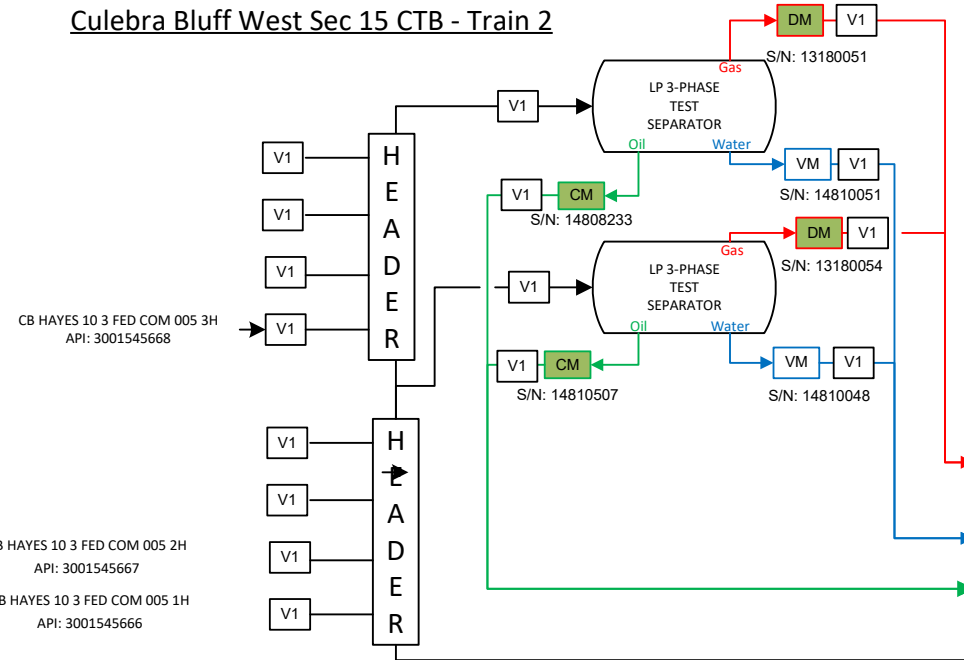

Culebra Bluff West Sec 15 CTB - Train 1

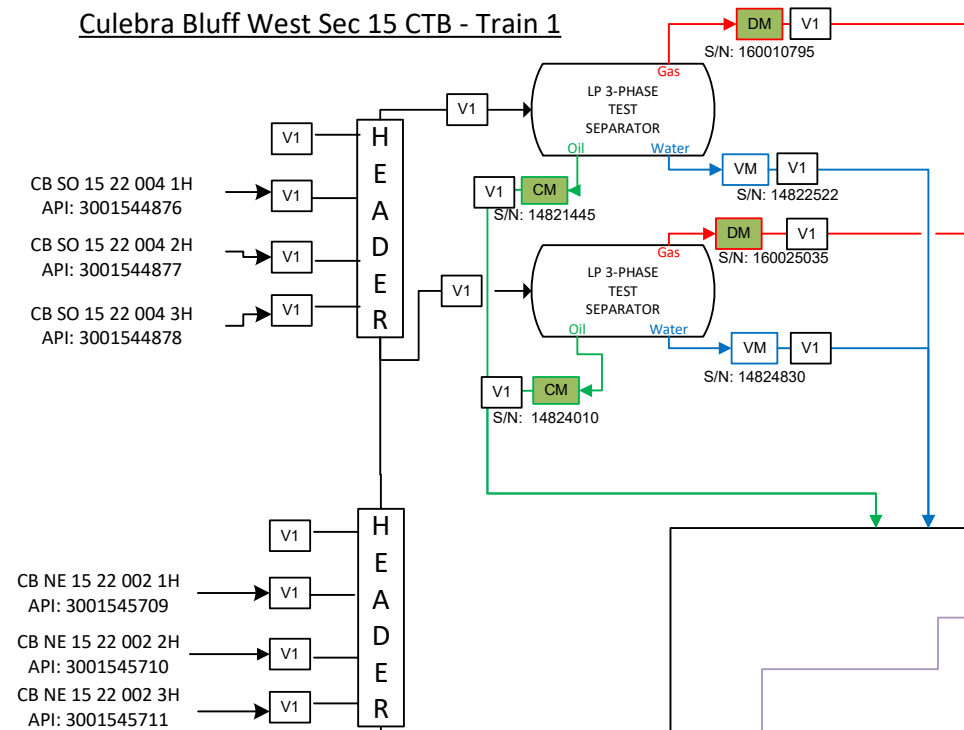

Legend

V1: Normally Open
V2: Locked Open
V3: Locked Closed
V4: Normally Closed
CM: Coriolis Meter
CCM: Compact Coriolis Meter
DM: Daniels Senior Orifice Meter
VM: Vortex Meter

Allocation

FMP

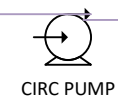

CIRC PUMP

CHEVRON USA

Culebra Bluff New Mexico
Section 15 Central Tank Battery

Site Security Diagram

Eddy County, New Mexico
October 2019

FMP - Gas

CB S9
Compressor
Station

S/N: 16000399

FMP - Oil

S/N: 14840491

S/N: 160070439

S/N: 160000401

FMP - Gas

CB S9
Compressor
Station

S/N: 1821E10027

S/N: 1812E10034

Truck Haul
Marathon Pipeline
NGL Pipeline
Magnetic Meter
S/N: M
WATER TRANSFER

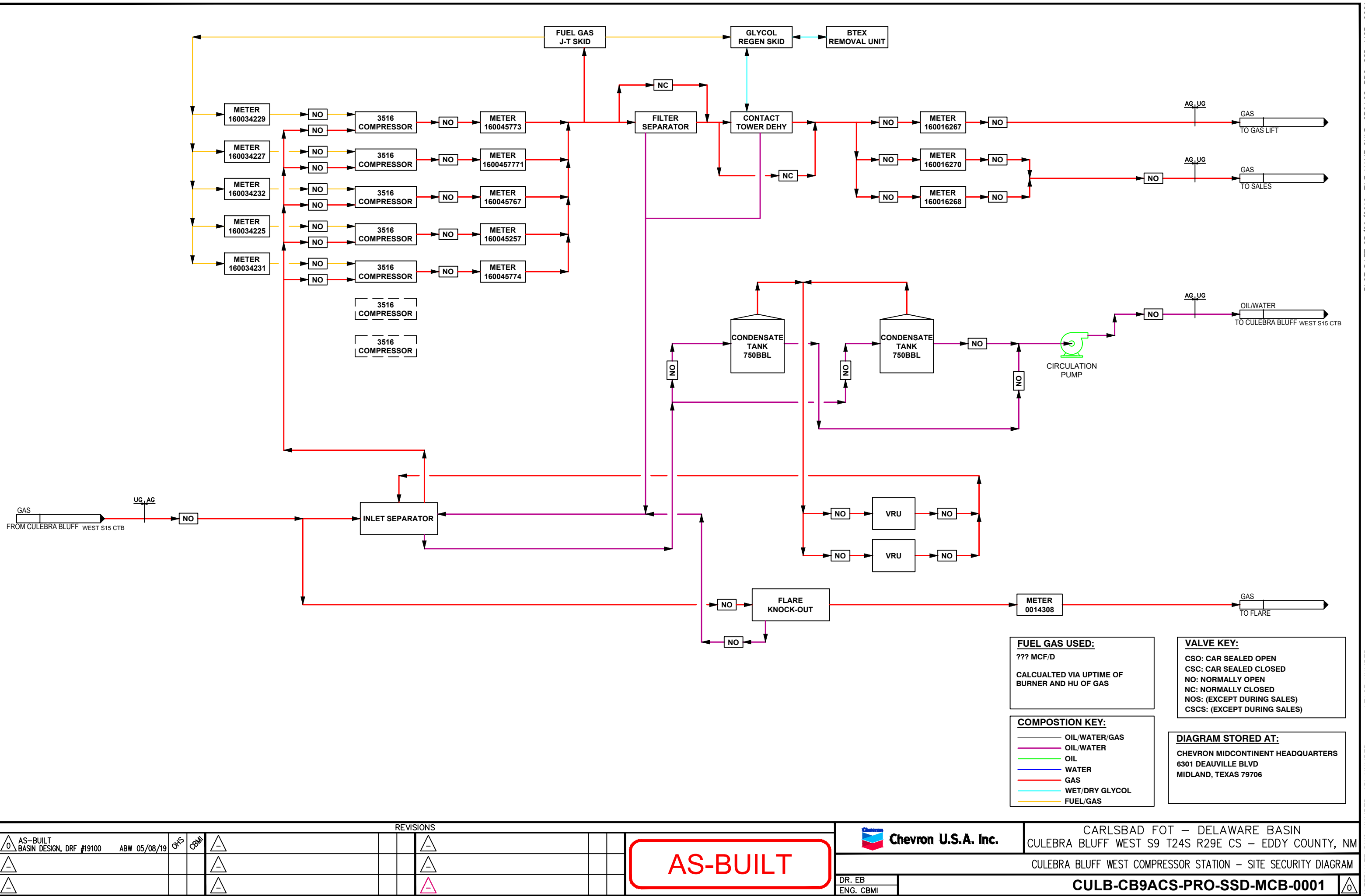

REVISIONS										<div><div>Chevron U.S.A. Inc.</div></div>	CARLSBAD FOT – DELAWARE BASIN CULEBRA BLUFF WEST S9 T24S R29E CS – EDDY COUNTY, NM		
<div><div>0</div><div>AS-BUILT BASIN DESIGN, DRF #19100</div></div>	ABW 05/08/19	OKS	CBMI	<div><div>1</div><div></div></div>			<div><div>2</div><div></div></div>				<div>AS-BUILT</div>	CULEBRA BLUFF WEST COMPRESSOR STATION – SITE SECURITY DIAGRAM	
<div><div>3</div><div></div></div>				<div><div>4</div><div></div></div>			<div><div>5</div><div></div></div>						
<div><div>6</div><div></div></div>				<div><div>7</div><div></div></div>			<div><div>8</div><div></div></div>						
										DR. EB	<div>CULB-CB9ACS-PRO-SSD-MCB-0001</div> <div><div>9</div><div></div></div>		
										ENG. CBMI			

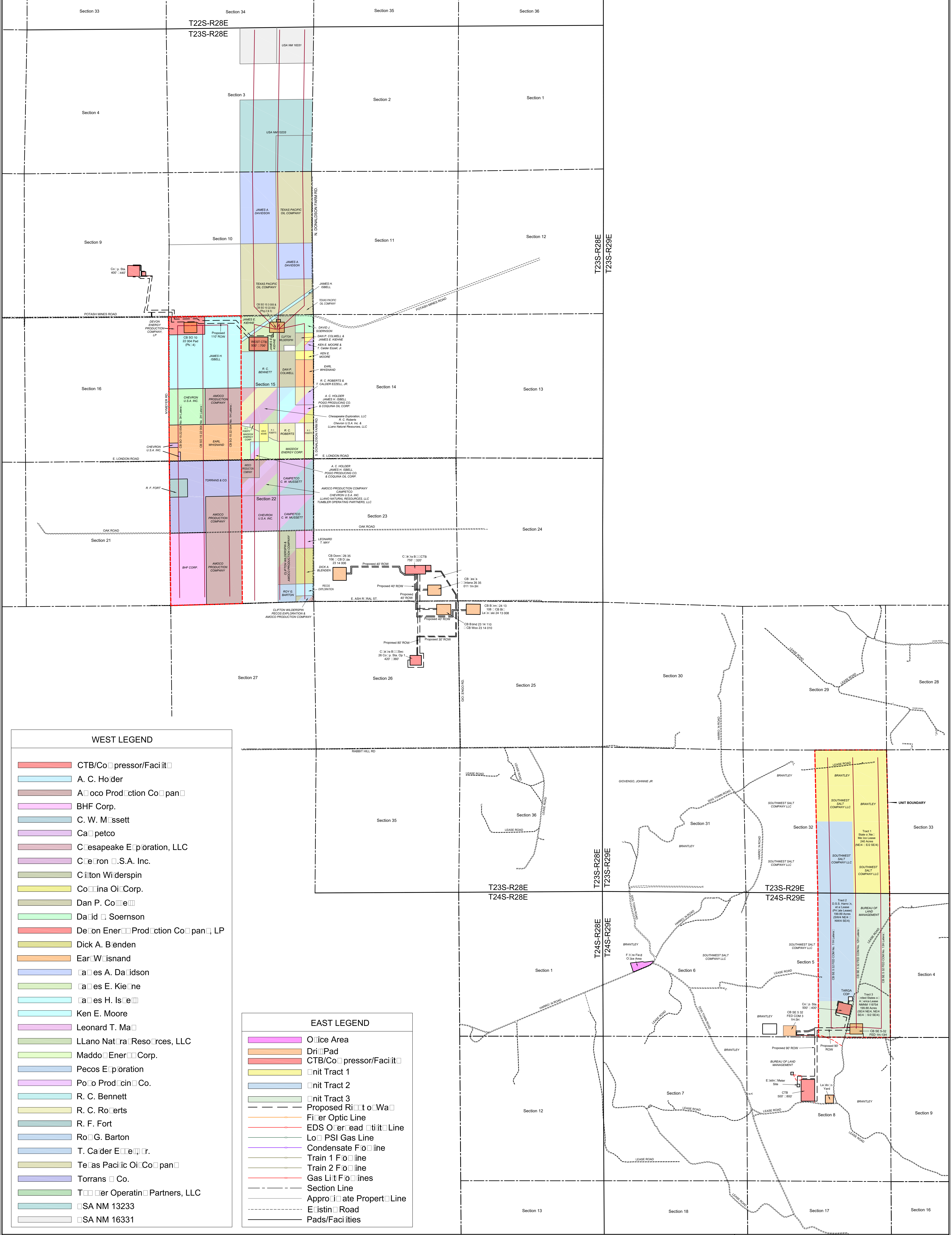

WEST LEGEND

- CTB/Co-processor/Facility
- A. C. Holder
- Amoco Production Company
- BHF Corp.
- C. W. Mussett
- Campetco
- Chesapeake Exploration, LLC
- Chevron U.S.A. Inc.
- Clifton Wilderspin
- Columbia Oil Corp.
- Dan P. Colwell
- Dan P. Colwell
- Dick A. Blenden
- Earl Whisnand
- James A. Davidson
- James E. Kienne
- Ken E. Moore
- Leonard T. May
- LLano Natural Resources, LLC
- Maddox Energy Corp.
- Pecos Exploration
- Poco Producing Co.
- R. C. Bennett
- R. C. Roberts
- R. F. Fort
- Roy G. Barton
- T. Calder Ezzell, Jr.
- Texas Pacific Oil Company
- Torrans Co.
- Triller Operating Partners, LLC
- USA NM 13233
- USA NM 16331

EAST LEGEND

- Office Area
- Drill Pad
- CTB/Co-processor/Facility
- Unit Tract 1
- Unit Tract 2
- Unit Tract 3
- Proposed Right of Way
- Filter Optic Line
- EDS Overhead Distribution Line
- Lo-PSI Gas Line
- Condensate Flowline
- Train 1 Flowline
- Train 2 Flowline
- Gas Lift Flowlines
- Section Line
- Appropriate Property Line
- Existing Road
- Pads/Facilities

District I
1625 N. French Dr., Hobbs, NM 88240
Phone: (575) 393-6161 Fax: (575) 393-0720

District II
811 S. First St., Artesia, NM 88210
Phone: (575) 748-1283 Fax: (575) 748-9720

District III
1000 Rio Brazos Road, Aztec, NM 87410
Phone: (505) 334-6178 Fax: (505) 334-6170

District IV
1220 S. St. Francis Dr., Santa Fe, NM 87505
Phone: (505) 476-3460 Fax: (505) 476-3462

State of New Mexico
Energy, Minerals & Natural Resources Department
OIL CONSERVATION DIVISION
1220 South St. Francis Dr.
Santa Fe, NM 87505

Form C-102
Revised August 1, 2011
Submit one copy to appropriate
District Office

☒ AMENDED REPORT

WELL LOCATION AND ACREAGE DEDICATION PLAT

¹ API Number 30-015-45666	² Pool Code 98220	³ Pool Name PURPLE SAGE; WOLFCAMP (GAS)
⁴ Property Code 324924	⁵ Property Name CB HAYES 10 3 FED COM 005	⁶ Well Number 1H
⁷ OGRID No. 4323	⁸ Operator Name CHEVRON U.S.A. INC.	⁹ Elevation 2992'

¹⁰ Surface Location

UL or lot no.	Section	Township	Range	Lot Idn	Feet from the	North/South line	Feet from the	East/West line	County
B	15	23 SOUTH	28 EAST, N.M.P.M.		518'	NORTH	1380'	EAST	EDDY

¹¹ Bottom Hole Location If Different From Surface

UL or lot no.	Section	Township	Range	Lot Idn	Feet from the	North/South line	Feet from the	East/West line	County
B	3	23 SOUTH	28 EAST, N.M.P.M.		100'	NORTH	2178'	EAST	EDDY
¹² Dedicated Acres 640	¹³ Joint or Infill	¹⁴ Consolidation Code	¹⁵ Order No.						

No allowable will be assigned to this completion until all interests have been consolidated or a non-standard unit has been approved by the division.

<p>¹⁶</p> <table border="1"> <caption>PROPOSED LAST TAKE POINT</caption> <tr><td>X=</td><td>580,373</td><td>NAD 27</td></tr> <tr><td>Y=</td><td>487,838</td><td></td></tr> <tr><td>LAT.</td><td>32.340913</td><td></td></tr> <tr><td>LONG.</td><td>104.073093</td><td></td></tr> <tr><td>X=</td><td>621,556</td><td>NAD83</td></tr> <tr><td>Y=</td><td>487,897</td><td></td></tr> <tr><td>LAT.</td><td>32.341033</td><td></td></tr> <tr><td>LONG.</td><td>104.073590</td><td></td></tr> </table> <table border="1"> <caption>PROPOSED MID POINT</caption> <tr><td>X=</td><td>580,301</td><td>NAD 27</td></tr> <tr><td>Y=</td><td>482,821</td><td></td></tr> <tr><td>LAT.</td><td>32.327124</td><td></td></tr> <tr><td>LONG.</td><td>104.073368</td><td></td></tr> <tr><td>X=</td><td>621,483</td><td>NAD83</td></tr> <tr><td>Y=</td><td>482,881</td><td></td></tr> <tr><td>LAT.</td><td>32.327245</td><td></td></tr> <tr><td>LONG.</td><td>104.073864</td><td></td></tr> </table> <table border="1"> <caption>PROPOSED FIRST TAKE POINT</caption> <tr><td>X=</td><td>580,362</td><td>NAD 27</td></tr> <tr><td>Y=</td><td>477,880</td><td></td></tr> <tr><td>LAT.</td><td>32.313539</td><td></td></tr> <tr><td>LONG.</td><td>104.073207</td><td></td></tr> <tr><td>X=</td><td>621,545</td><td>NAD83</td></tr> <tr><td>Y=</td><td>477,939</td><td></td></tr> <tr><td>LAT.</td><td>32.313660</td><td></td></tr> <tr><td>LONG.</td><td>104.073703</td><td></td></tr> </table> <table border="1"> <caption>PROPOSED BOTTOM HOLE LOCATION</caption> <tr><td>X=</td><td>580,377</td><td>NAD 27</td></tr> <tr><td>Y=</td><td>488,068</td><td></td></tr> <tr><td>LAT.</td><td>32.341545</td><td></td></tr> <tr><td>LONG.</td><td>104.073081</td><td></td></tr> <tr><td>X=</td><td>621,559</td><td>NAD83</td></tr> <tr><td>Y=</td><td>488,127</td><td></td></tr> <tr><td>LAT.</td><td>32.341666</td><td></td></tr> <tr><td>LONG.</td><td>104.073577</td><td></td></tr> </table> <table border="1"> <caption>CORNER COORDINATES TABLE (NAD 27)</caption> <tr><td>A - Y=488148.82, X=577197.00</td></tr> <tr><td>B - Y=488180.41, X=582556.49</td></tr> <tr><td>C - Y=482771.59, X=577156.91</td></tr> <tr><td>D - Y=482855.85, X=582478.30</td></tr> <tr><td>E - Y=480202.81, X=582509.92</td></tr> <tr><td>F - Y=477496.90, X=577205.98</td></tr> <tr><td>G - Y=477585.85, X=582543.98</td></tr> <tr><td>H - Y=472181.86, X=577232.84</td></tr> <tr><td>I - Y=472266.72, X=582546.90</td></tr> </table> <table border="1"> <caption>CB HAYES 10 3 FED COM 005 1H WELL</caption> <tr><td>X=</td><td>581,164</td><td>NAD 27</td></tr> <tr><td>Y=</td><td>477,045</td><td></td></tr> <tr><td>LAT.</td><td>32.311239</td><td></td></tr> <tr><td>LONG.</td><td>104.070619</td><td></td></tr> <tr><td>X=</td><td>622,347</td><td>NAD83</td></tr> <tr><td>Y=</td><td>477,104</td><td></td></tr> <tr><td>LAT.</td><td>32.311360</td><td></td></tr> <tr><td>LONG.</td><td>104.071114</td><td></td></tr> <tr><td>ELEVATION</td><td>+2992'</td><td>NAVD 88</td></tr> </table>	X=	580,373	NAD 27	Y=	487,838		LAT.	32.340913		LONG.	104.073093		X=	621,556	NAD83	Y=	487,897		LAT.	32.341033		LONG.	104.073590		X=	580,301	NAD 27	Y=	482,821		LAT.	32.327124		LONG.	104.073368		X=	621,483	NAD83	Y=	482,881		LAT.	32.327245		LONG.	104.073864		X=	580,362	NAD 27	Y=	477,880		LAT.	32.313539		LONG.	104.073207		X=	621,545	NAD83	Y=	477,939		LAT.	32.313660		LONG.	104.073703		X=	580,377	NAD 27	Y=	488,068		LAT.	32.341545		LONG.	104.073081		X=	621,559	NAD83	Y=	488,127		LAT.	32.341666		LONG.	104.073577		A - Y=488148.82, X=577197.00	B - Y=488180.41, X=582556.49	C - Y=482771.59, X=577156.91	D - Y=482855.85, X=582478.30	E - Y=480202.81, X=582509.92	F - Y=477496.90, X=577205.98	G - Y=477585.85, X=582543.98	H - Y=472181.86, X=577232.84	I - Y=472266.72, X=582546.90	X=	581,164	NAD 27	Y=	477,045		LAT.	32.311239		LONG.	104.070619		X=	622,347	NAD83	Y=	477,104		LAT.	32.311360		LONG.	104.071114		ELEVATION	+2992'	NAVD 88		<p>¹⁷ OPERATOR CERTIFICATION I hereby certify that the information contained herein is true and complete to the best of my knowledge and belief, and that this organization either owns a working interest or unleased mineral interest in the land including the proposed bottom hole location or has a right to drill this well at this location pursuant to a contract with an owner of such a mineral or working interest, or to a voluntary pooling agreement or a compulsory pooling order heretofore entered by the division.</p> <p><i>Kayla McConnell</i> 2/21/2019 Signature Date</p> <p>KAYLA MCCONNELL Printed Name</p> <p>GNCV@CHEVRON.COM E-mail Address</p> <p>¹⁸ SURVEYOR CERTIFICATION I hereby certify that the well location shown on this plat was plotted from field notes of actual surveys made by me or under my supervision, and that the same is true and correct to the best of my belief.</p> <p>09/07/2018 Date of Survey</p> <p><i>Robert L. Lastrapes</i> Signature and Seal of Professional Surveyor</p> <p>ROBERT L. LASTRAPES NEW MEXICO 23008 PROFESSIONAL SURVEYOR</p> <p>01/31/2019 Certificate Number</p>
X=	580,373	NAD 27																																																																																																																																				
Y=	487,838																																																																																																																																					
LAT.	32.340913																																																																																																																																					
LONG.	104.073093																																																																																																																																					
X=	621,556	NAD83																																																																																																																																				
Y=	487,897																																																																																																																																					
LAT.	32.341033																																																																																																																																					
LONG.	104.073590																																																																																																																																					
X=	580,301	NAD 27																																																																																																																																				
Y=	482,821																																																																																																																																					
LAT.	32.327124																																																																																																																																					
LONG.	104.073368																																																																																																																																					
X=	621,483	NAD83																																																																																																																																				
Y=	482,881																																																																																																																																					
LAT.	32.327245																																																																																																																																					
LONG.	104.073864																																																																																																																																					
X=	580,362	NAD 27																																																																																																																																				
Y=	477,880																																																																																																																																					
LAT.	32.313539																																																																																																																																					
LONG.	104.073207																																																																																																																																					
X=	621,545	NAD83																																																																																																																																				
Y=	477,939																																																																																																																																					
LAT.	32.313660																																																																																																																																					
LONG.	104.073703																																																																																																																																					
X=	580,377	NAD 27																																																																																																																																				
Y=	488,068																																																																																																																																					
LAT.	32.341545																																																																																																																																					
LONG.	104.073081																																																																																																																																					
X=	621,559	NAD83																																																																																																																																				
Y=	488,127																																																																																																																																					
LAT.	32.341666																																																																																																																																					
LONG.	104.073577																																																																																																																																					
A - Y=488148.82, X=577197.00																																																																																																																																						
B - Y=488180.41, X=582556.49																																																																																																																																						
C - Y=482771.59, X=577156.91																																																																																																																																						
D - Y=482855.85, X=582478.30																																																																																																																																						
E - Y=480202.81, X=582509.92																																																																																																																																						
F - Y=477496.90, X=577205.98																																																																																																																																						
G - Y=477585.85, X=582543.98																																																																																																																																						
H - Y=472181.86, X=577232.84																																																																																																																																						
I - Y=472266.72, X=582546.90																																																																																																																																						
X=	581,164	NAD 27																																																																																																																																				
Y=	477,045																																																																																																																																					
LAT.	32.311239																																																																																																																																					
LONG.	104.070619																																																																																																																																					
X=	622,347	NAD83																																																																																																																																				
Y=	477,104																																																																																																																																					
LAT.	32.311360																																																																																																																																					
LONG.	104.071114																																																																																																																																					
ELEVATION	+2992'	NAVD 88																																																																																																																																				

District I
1625 N. French Dr., Hobbs, NM 88240
Phone: (575) 393-6161 Fax: (575) 393-0720

District II
811 S. First St., Artesia, NM 88210
Phone: (575) 748-1283 Fax: (575) 748-9720

District III
1000 Rio Brazos Road, Aztec, NM 87410
Phone: (505) 334-6178 Fax: (505) 334-6170

District IV
1220 S. St. Francis Dr., Santa Fe, NM 87505
Phone: (505) 476-3460 Fax: (505) 476-3462

State of New Mexico
Energy, Minerals & Natural Resources Department
OIL CONSERVATION DIVISION
1220 South St. Francis Dr.
Santa Fe, NM 87505

Form C-102
Revised August 1, 2011
Submit one copy to appropriate
District Office

☐ AMENDED REPORT

WELL LOCATION AND ACREAGE DEDICATION PLAT

¹ API Number 30-015-45667	² Pool Code 98220	³ Pool Name PURPLE SAGE; WOLFCAMP (GAS)
⁴ Property Code 324924	⁵ Property Name CB HAYES 10 3 FED COM 005	⁶ Well Number 2H
⁷ OGRID No. 4323	⁸ Operator Name CHEVRON U.S.A. INC.	⁹ Elevation 2992'

¹⁰ Surface Location

UL or lot no.	Section	Township	Range	Lot Idn	Feet from the	North/South line	Feet from the	East/West line	County
A	15	23 SOUTH	28 EAST, N.M.P.M.		519'	NORTH	1330'	EAST	EDDY

¹¹ Bottom Hole Location If Different From Surface

UL or lot no.	Section	Township	Range	Lot Idn	Feet from the	North/South line	Feet from the	East/West line	County
A	3	23 SOUTH	28 EAST, N.M.P.M.		100'	NORTH	1254'	EAST	EDDY
¹² Dedicated Acres 640	¹³ Joint or Infill	¹⁴ Consolidation Code	¹⁵ Order No.						

No allowable will be assigned to this completion until all interests have been consolidated or a non-standard unit has been approved by the division.

<p>¹⁶</p> <p>PROPOSED LAST TAKE POINT</p> <p>X= 581,297 NAD 27 Y= 487,843 LAT. 32.340922 LONG. 104.070101</p> <p>X= 622,480 NAD83 Y= 487,903 LAT. 32.341042 LONG. 104.070597</p> <p>PROPOSED MID POINT</p> <p>X= 581,224 NAD 27 Y= 482,836 LAT. 32.327158 LONG. 104.070377</p> <p>X= 622,407 NAD83 Y= 482,896 LAT. 32.327279 LONG. 104.070873</p> <p>PROPOSED FIRST TAKE POINT</p> <p>X= 581,286 NAD 27 Y= 477,895 LAT. 32.313575 LONG. 104.070217</p> <p>X= 622,469 NAD83 Y= 477,954 LAT. 32.313696 LONG. 104.070712</p>	<p>PROPOSED BOTTOM HOLE LOCATION</p> <p>X= 581,301 NAD 27 Y= 488,073 LAT. 32.341554 LONG. 104.070088</p> <p>X= 622,483 NAD83 Y= 488,133 LAT. 32.341674 LONG. 104.070584</p> <p>CORNER COORDINATES TABLE (NAD 27)</p> <p>A - Y=488148.82, X=577197.00 B - Y=488180.41, X=582556.49 C - Y=482771.59, X=577156.91 D - Y=482855.85, X=582478.30 E - Y=480202.81, X=582509.92 F - Y=477496.90, X=577205.98 G - Y=477585.85, X=582543.98 H - Y=472181.86, X=577232.84 I - Y=472266.72, X=582546.90</p> <p>CB HAYES 10 3 FED COM 005 2H WELL</p> <p>X= 581,214 NAD 27 Y= 477,044 LAT. 32.311238 LONG. 104.070457</p> <p>X= 622,397 NAD83 Y= 477,104 LAT. 32.311358 LONG. 104.070952</p> <p>ELEVATION +2992' NAVD 88</p>		<p>¹⁷ OPERATOR CERTIFICATION</p> <p>I hereby certify that the information contained herein is true and complete to the best of my knowledge and belief, and that this organization either owns a working interest or unleased mineral interest in the land including the proposed bottom hole location or has a right to drill this well at this location pursuant to a contract with an owner of such a mineral or working interest, or to a voluntary pooling agreement or a compulsory pooling order heretofore entered by the division.</p> <p><i>Kayla McConnell</i> 2/21/2019 Signature Date</p> <p>KAYLA MCCONNELL Printed Name</p> <p>GNCV@CHEVRON.COM E-mail Address</p> <p>¹⁸ SURVEYOR CERTIFICATION</p> <p>I hereby certify that the well location shown on this plat was plotted from field notes of actual surveys made by me or under my supervision, and that the same is true and correct to the best of my belief.</p> <p>09/07/2018 Date of Survey</p> <p><i>Robert L. Lastrapes</i> Signature and Seal of Professional Surveyor</p> <p>ROBERT L. LASTRAPES NEW MEXICO 23008 PROFESSIONAL SURVEYOR</p> <p>01/31/2019 Certificate Number</p>
---	---	--	--

District I
1625 N. French Dr., Hobbs, NM 88240
Phone: (575) 393-6161 Fax: (575) 393-0720
District II
811 S. First St., Artesia, NM 88210
Phone: (575) 748-1283 Fax: (575) 748-9720
District III
1000 Rio Brazos Road, Aztec, NM 87410
Phone: (505) 334-6178 Fax: (505) 334-6170
District IV
1220 S. St. Francis Dr., Santa Fe, NM 87505
Phone: (505) 476-3460 Fax: (505) 476-3462

State of New Mexico
Energy, Minerals & Natural Resources Department
OIL CONSERVATION DIVISION
1220 South St. Francis Dr.
Santa Fe, NM 87505

Form C-102
Revised August 1, 2011
Submit one copy to appropriate
District Office

☒ AMENDED REPORT

WELL LOCATION AND ACREAGE DEDICATION PLAT

¹ API Number 30-015-45668	² Pool Code 98220	³ Pool Name PURPLE SAGE; WOLFCAMP (GAS)
⁴ Property Code 324924	⁵ Property Name CB HAYES 10 3 FED COM 005	⁶ Well Number 3H
⁷ OGRID No. 4323	⁸ Operator Name CHEVRON U.S.A. INC.	⁹ Elevation 2992'

¹⁰ Surface Location

UL or lot no.	Section	Township	Range	Lot Idn	Feet from the	North/South line	Feet from the	East/West line	County
A	15	23 SOUTH	28 EAST, N.M.P.M.		520'	NORTH	1280'	EAST	EDDY

¹¹ Bottom Hole Location If Different From Surface

UL or lot no.	Section	Township	Range	Lot Idn	Feet from the	North/South line	Feet from the	East/West line	County
A	3	23 SOUTH	28 EAST, N.M.P.M.		100'	NORTH	330'	EAST	EDDY
¹² Dedicated Acres 640	¹³ Joint or Infill	¹⁴ Consolidation Code	¹⁵ Order No.						

No allowable will be assigned to this completion until all interests have been consolidated or a non-standard unit has been approved by the division.

<p>¹⁶</p> <p>PROPOSED LAST TAKE POINT</p> <p>X= 582,222 NAD 27 Y= 487,848 LAT. 32.340930 LONG. 104.067109</p> <p>X= 623,404 NAD83 Y= 487,908 LAT. 32.341051 LONG. 104.067605</p> <p>PROPOSED MID POINT</p> <p>X= 582,148 NAD 27 Y= 482,851 LAT. 32.327192 LONG. 104.067386</p> <p>X= 623,331 NAD83 Y= 482,910 LAT. 32.327313 LONG. 104.067881</p> <p>PROPOSED FIRST TAKE POINT</p> <p>X= 582,210 NAD 27 Y= 477,910 LAT. 32.313611 LONG. 104.067226</p> <p>X= 623,393 NAD83 Y= 477,970 LAT. 32.313732 LONG. 104.067721</p>	<p>PROPOSED BOTTOM HOLE LOCATION</p> <p>X= 582,225 NAD 27 Y= 488,078 LAT. 32.341563 LONG. 104.067096</p> <p>X= 623,407 NAD83 Y= 488,138 LAT. 32.341683 LONG. 104.067592</p> <p>CORNER COORDINATES TABLE (NAD 27)</p> <p>A - Y=488148.82, X=577197.00 B - Y=488180.41, X=582556.49 C - Y=482771.59, X=577156.91 D - Y=482855.85, X=582478.30 E - Y=480202.81, X=582509.92 F - Y=477496.90, X=577205.98 G - Y=477585.85, X=582543.98 H - Y=472181.86, X=577232.84 I - Y=472266.72, X=582546.90</p> <p>CB HAYES 10 3 FED COM 005 3H WELL</p> <p>X= 581,264 NAD 27 Y= 477,044 LAT. 32.311237 LONG. 104.070295</p> <p>X= 622,447 NAD83 Y= 477,104 LAT. 32.311357 LONG. 104.070790</p> <p>ELEVATION +2992' NAVD 88</p>		<p>¹⁷ OPERATOR CERTIFICATION</p> <p>I hereby certify that the information contained herein is true and complete to the best of my knowledge and belief, and that this organization either owns a working interest or unleased mineral interest in the land including the proposed bottom hole location or has a right to drill this well at this location pursuant to a contract with an owner of such a mineral or working interest, or to a voluntary pooling agreement or a compulsory pooling order heretofore entered by the division.</p> <p><i>Kayla McConnell</i> 2/21/2019 Signature Date</p> <p>KAYLA MCCONNELL Printed Name</p> <p>GNCV@CHEVRON.COM E-mail Address</p> <p>¹⁸ SURVEYOR CERTIFICATION</p> <p>I hereby certify that the well location shown on this plat was plotted from field notes of actual surveys made by me or under my supervision, and that the same is true and correct to the best of my belief.</p> <p>09/07/2018 Date of Survey</p> <p><i>Robert L. Lastrapes</i> Signature and Seal of Professional Surveyor</p> <p>ROBERT L. LASTRAPES NEW MEXICO 23008 PROFESSIONAL SURVEYOR</p> <p>01/31/2019 Certificate Number</p>
---	---	--	--

District I
1625 N. French Dr., Hobbs, NM 88240
Phone: (575) 393-6161 Fax: (575) 393-0720

District II
811 S. First St., Artesia, NM 88210
Phone: (575) 748-1283 Fax: (575) 748-9720

District III
1000 Rio Brazos Road, Aztec, NM 87410
Phone: (505) 334-6178 Fax: (505) 334-6170

District IV
1220 S. St. Francis Dr., Santa Fe, NM 87505
Phone: (505) 476-3460 Fax: (505) 476-3462

State of New Mexico
Energy, Minerals & Natural Resources Department
OIL CONSERVATION DIVISION
1220 South St. Francis Dr.
Santa Fe, NM 87505

Form C-102
Revised August 1, 2011
Submit one copy to appropriate
District Office

☒ AMENDED REPORT

WELL LOCATION AND ACREAGE DEDICATION PLAT

¹ API Number 30-015-45709	² Pool Code 98220	³ Pool Name PURPLE SAGE; WOLFCAMP (GAS)
⁴ Property Code 324971	⁵ Property Name CB NE 15 22 002	⁶ Well Number 1H
⁷ OGRID No. 4323	⁸ Operator Name CHEVRON U.S.A. INC.	⁹ Elevation 2992'

¹⁰ Surface Location

UL or lot no.	Section	Township	Range	Lot Idn	Feet from the	North/South line	Feet from the	East/West line	County
B	15	23 SOUTH	28 EAST, N.M.P.M.		518'	NORTH	1405'	EAST	EDDY

¹¹ Bottom Hole Location If Different From Surface

UL or lot no.	Section	Township	Range	Lot Idn	Feet from the	North/South line	Feet from the	East/West line	County
O	22	23 SOUTH	28 EAST, N.M.P.M.		100'	SOUTH	2178'	EAST	EDDY

¹² Dedicated Acres 640	¹³ Joint or Infill	¹⁴ Consolidation Code	¹⁵ Order No.
---	-------------------------------	----------------------------------	-------------------------

No allowable will be assigned to this completion until all interests have been consolidated or a non-standard unit has been approved by the division.

<p>16</p> <p>PROPOSED FIRST TAKE POINT</p> <p>X= 580,366 NAD 27 Y= 477,220 LAT. 32.311725 LONG. 104.073200</p> <p>X= 621,549 NAD83 Y= 477,279 LAT. 32.311845 LONG. 104.073695</p> <p>PROPOSED MID POINT</p> <p>X= 580,369 NAD 27 Y= 472,232 LAT. 32.298014 LONG. 104.073230</p> <p>X= 621,552 NAD83 Y= 472,291 LAT. 32.298135 LONG. 104.073725</p> <p>PROPOSED LAST TAKE POINT</p> <p>X= 580,382 NAD 27 Y= 467,279 LAT. 32.284399 LONG. 104.073228</p> <p>X= 621,565 NAD83 Y= 467,338 LAT. 32.284520 LONG. 104.073722</p> <p>CORNER COORDINATES TABLE (NAD 27)</p> <p>A - Y=477496.90, X=577205.98 B - Y=477585.85, X=582543.98 C - Y=472181.86, X=577232.84 D - Y=472266.72, X=582546.90 E - Y=466858.95, X=577288.92 F - Y=467012.61, X=582560.30</p> <p>PROPOSED BOTTOM HOLE LOCATION</p> <p>X= 580,382 NAD 27 Y= 467,049 LAT. 32.283767 LONG. 104.073228</p> <p>X= 621,565 NAD83 Y= 467,108 LAT. 32.283888 LONG. 104.073722</p>	<p>CB NE 15 22 002 NO.1H WELL</p> <p>X= 581,139 NAD 27 Y= 477,045 LAT. 32.311239 LONG. 104.070700</p> <p>X= 622,322 NAD83 Y= 477,104 LAT. 32.311360 LONG. 104.071195</p> <p>ELEVATION +2992' NAVD 88</p> <p>Proposed First Take Point 330' FNL, 2,178' FEL</p> <p>Sec. 15</p> <p>Proposed Mid Point</p> <p>Sec. 22</p> <p>Proposed Last Take Point 330' FSL, 2,178' FEL</p>	<p>17 OPERATOR CERTIFICATION</p> <p>I hereby certify that the information contained herein is true and complete to the best of my knowledge and belief, and that this organization either owns a working interest or unleased mineral interest in the land including the proposed bottom hole location or has a right to drill this well at this location pursuant to a contract with an owner of such a mineral or working interest, or to a voluntary pooling agreement or a compulsory pooling order heretofore entered by the division.</p> <p><i>Kayla McConnell</i> 1/29/19 Signature Date</p> <p>Kayla McConnell Printed Name</p> <p>gncv@chevron.com E-mail Address</p> <p>18 SURVEYOR CERTIFICATION</p> <p>I hereby certify that the well location shown on this plat was plotted from field notes of actual surveys made by me or under my supervision, and that the same is true and correct to the best of my belief.</p> <p>10/13/2017 Date of Survey</p> <p>Signature and Seal of Professional Surveyor: 23006 06/05/2018</p> <p>ROBERT L. LASTRAPES NEW MEXICO PROFESSIONAL SURVEYOR</p> <p>23006 Certificate Number</p>
---	--	---

District I
1625 N. French Dr., Hobbs, NM 88240
Phone: (575) 393-6161 Fax: (575) 393-0720

District II
811 S. First St., Artesia, NM 88210
Phone: (575) 748-1283 Fax: (575) 748-9720

District III
1000 Rio Brazos Road, Aztec, NM 87410
Phone: (505) 334-6178 Fax: (505) 334-6170

District IV
1220 S. St. Francis Dr., Santa Fe, NM 87505
Phone: (505) 476-3460 Fax: (505) 476-3462

State of New Mexico
Energy, Minerals & Natural Resources Department
OIL CONSERVATION DIVISION
1220 South St. Francis Dr.
Santa Fe, NM 87505

Form C-102
Revised August 1, 2011
Submit one copy to appropriate
District Office
☒ AMENDED REPORT

WELL LOCATION AND ACREAGE DEDICATION PLAT

¹ API Number 30-015-45710		² Pool Code 98220	³ Pool Name PURPLE SAGE; WOLFCAMP (GAS)
⁴ Property Code 324971	⁵ Property Name CB NE 15 22 002		⁶ Well Number 2H
⁷ OGRID No. 4323	⁸ Operator Name CHEVRON U.S.A. INC.		⁹ Elevation 2992'

¹⁰ Surface Location

UL or lot no.	Section	Township	Range	Lot Idn	Feet from the	North/South line	Feet from the	East/West line	County
B	15	23 SOUTH	28 EAST, N.M.P.M.		519'	NORTH	1,355'	EAST	EDDY

¹¹ Bottom Hole Location If Different From Surface

UL or lot no.	Section	Township	Range	Lot Idn	Feet from the	North/South line	Feet from the	East/West line	County
P	22	23 SOUTH	28 EAST, N.M.P.M.		100'	SOUTH	1,254'	EAST	EDDY

¹² Dedicated Acres 640	¹³ Joint or Infill	¹⁴ Consolidation Code	¹⁵ Order No.
---	-------------------------------	----------------------------------	-------------------------

No allowable will be assigned to this completion until all interests have been consolidated or a non-standard unit has been approved by the division.

<p>¹⁶</p> <p>NO. 2H WELL</p> <p>X= 581,189 NAD 27 Y= 477,045 LAT. 32.311238 LONG. 104.070538</p> <p>X= 622,372 NAD83 Y= 477,104 LAT. 32.311359 LONG. 104.071033</p> <p>ELEVATION +2992 NAVD 88</p> <p>PROPOSED FIRST TAKE POINT</p> <p>X= 581,290 NAD 27 Y= 477,235 LAT. 32.311761 LONG. 104.070209</p> <p>X= 622,473 NAD83 Y= 477,294 LAT. 32.311882 LONG. 104.070704</p> <p>PROPOSED MID POINT</p> <p>X= 581,293 NAD 27 Y= 472,247 LAT. 32.298049 LONG. 104.070239</p> <p>X= 622,476 NAD83 Y= 472,306 LAT. 32.298169 LONG. 104.070734</p> <p>PROPOSED LAST TAKE POINT</p> <p>X= 581,306 NAD 27 Y= 467,306 LAT. 32.284467 LONG. 104.070238</p> <p>X= 622,488 NAD83 Y= 467,365 LAT. 32.284588 LONG. 104.070732</p> <p>CORNER COORDINATES TABLE (NAD 27)</p> <p>A - Y=477496.90, X=577205.98 B - Y=477585.85, X=582543.98 C - Y=472181.86, X=577232.84 D - Y=472266.72, X=582546.90 E - Y=466858.95, X=577288.92 F - Y=467012.61, X=582560.30</p> <p>PROPOSED BOTTOM HOLE LOCATION</p> <p>X= 581,306 NAD 27 Y= 467,076 LAT. 32.283835 LONG. 104.070238</p> <p>X= 622,489 NAD83 Y= 467,135 LAT. 32.283956 LONG. 104.070732</p>	<p>Proposed First Take Point 330' FNL, 1,254' FEL</p> <p>N 27°59'48" E 215.62'</p> <p>Sec. 15</p> <p>Proposed Mid Point</p> <p>Sec. 22</p> <p>Proposed Last Take Point 330' FSL, 1,254' FEL</p> <p>100'</p> <p>1254'</p>	<p>¹⁷ OPERATOR CERTIFICATION</p> <p>I hereby certify that the information contained herein is true and complete to the best of my knowledge and belief, and that this organization either owns a working interest or unleased mineral interest in the land including the proposed bottom hole location or has a right to drill this well at this location pursuant to a contract with an owner of such a mineral or working interest, or to a voluntary pooling agreement or a compulsory pooling order heretofore entered by the division.</p> <p><i>Kayla McConnell</i> 2/20/2019 Signature Date</p> <p>KAYLA MCCONNELL Printed Name</p> <p>GNCV@CHEVRON.COM E-mail Address</p> <p>¹⁸ SURVEYOR CERTIFICATION</p> <p>I hereby certify that the well location shown on this plat was plotted from field notes of actual surveys made by me or under my supervision, and that the same is true and correct to the best of my belief.</p> <p>10/13/2017 Date of Survey</p> <p>Signature and Seal of Professional Surveyor: 23006 06/05/2018</p> <p>ROBERT L. LASTRAPES NEW MEXICO PROFESSIONAL SURVEYOR</p> <p>23006 Certificate Number</p>
---	---	---

District I
1625 N. French Dr., Hobbs, NM 88240
Phone: (575) 393-6161 Fax: (575) 393-0720

District II
811 S. First St., Artesia, NM 88210
Phone: (575) 748-1283 Fax: (575) 748-9720

District III
1000 Rio Brazos Road, Aztec, NM 87410
Phone: (505) 334-6178 Fax: (505) 334-6170

District IV
1220 S. St. Francis Dr., Santa Fe, NM 87505
Phone: (505) 476-3460 Fax: (505) 476-3462

State of New Mexico
Energy, Minerals & Natural Resources Department
OIL CONSERVATION DIVISION
1220 South St. Francis Dr.
Santa Fe, NM 87505

Form C-102
Revised August 1, 2011
Submit one copy to appropriate
District Office

☐ AMENDED REPORT

WELL LOCATION AND ACREAGE DEDICATION PLAT

¹ API Number 30-015-45711	² Pool Code 98220	³ Pool Name PURPLE SAGE; WOLFCAMP (GAS)
⁴ Property Code 324971	⁵ Property Name CB NE 15 22 002	⁶ Well Number 3H
⁷ OGRID No. 4323	⁸ Operator Name CHEVRON U.S.A. INC.	⁹ Elevation 2992'

¹⁰ Surface Location

UL or lot no.	Section	Township	Range	Lot Idn	Feet from the	North/South line	Feet from the	East/West line	County
A	15	23 SOUTH	28 EAST, N.M.P.M.		520'	NORTH	1305'	EAST	EDDY

¹¹ Bottom Hole Location If Different From Surface

UL or lot no.	Section	Township	Range	Lot Idn	Feet from the	North/South line	Feet from the	East/West line	County
P	22	23 SOUTH	28 EAST, N.M.P.M.		100'	SOUTH	330'	EAST	EDDY

¹² Dedicated Acres 640	¹³ Joint or Infill	¹⁴ Consolidation Code	¹⁵ Order No.
---	-------------------------------	----------------------------------	-------------------------

No allowable will be assigned to this completion until all interests have been consolidated or a non-standard unit has been approved by the division.

<p>¹⁶</p> <p>NO. 3H WELL</p> <p>X= 581,239 NAD 27 Y= 477,044 LAT. 32.311237 LONG. 104.070376</p> <p>X= 622,422 NAD83 Y= 477,104 LAT. 32.311358 LONG. 104.070871</p> <p>ELEVATION +2992' NAVD 88</p> <p>PROPOSED FIRST TAKE POINT</p> <p>X= 582,214 NAD 27 Y= 477,250 LAT. 32.311797 LONG. 104.067218</p> <p>X= 623,397 NAD83 Y= 477,310 LAT. 32.311918 LONG. 104.067713</p> <p>PROPOSED MID POINT</p> <p>X= 582,217 NAD 27 Y= 472,261 LAT. 32.298083 LONG. 104.067249</p> <p>X= 623,400 NAD83 Y= 472,321 LAT. 32.298204 LONG. 104.067744</p> <p>PROPOSED LAST TAKE POINT</p> <p>X= 582,229 NAD 27 Y= 467,333 LAT. 32.284535 LONG. 104.067248</p> <p>X= 623,412 NAD83 Y= 467,392 LAT. 32.284656 LONG. 104.067742</p> <p>CORNER COORDINATES TABLE (NAD 27)</p> <p>A - Y=477496.90, X=577205.98 B - Y=477585.85, X=582543.98 C - Y=472181.86, X=577232.84 D - Y=472266.72, X=582546.90 E - Y=466858.95, X=577288.92 F - Y=467012.61, X=582560.30</p> <p>PROPOSED BOTTOM HOLE LOCATION</p> <p>X= 582,230 NAD 27 Y= 467,103 LAT. 32.283903 LONG. 104.067248</p> <p>X= 623,413 NAD83 Y= 467,162 LAT. 32.284024 LONG. 104.067742</p>	<p>Sec. 15</p> <p>Sec. 22</p> <p>Proposed First Take Point 330' FNL, 330' FEL</p> <p>Proposed Mid Point</p> <p>Proposed Last Take Point 330' FSL, 330' FEL</p> <p>N 78°04'10" E 996.74'</p> <p>S 00°01'54" E 4,988.86'</p> <p>S 00°08'46" E 5,158.44'</p> <p>520'</p> <p>1305'</p> <p>100'</p> <p>330'</p>	<p>¹⁷ OPERATOR CERTIFICATION</p> <p>I hereby certify that the information contained herein is true and complete to the best of my knowledge and belief, and that this organization either owns a working interest or unleased mineral interest in the land including the proposed bottom hole location or has a right to drill this well at this location pursuant to a contract with an owner of such a mineral or working interest, or to a voluntary pooling agreement or a compulsory pooling order heretofore entered by the division.</p> <p><i>Kayla McConnell</i> 2/20/2019 Signature Date</p> <p>KAYLA MCCONNELL Printed Name</p> <p>GNCV@CHEVRON.COM E-mail Address</p> <p>¹⁸ SURVEYOR CERTIFICATION</p> <p>I hereby certify that the well location shown on this plat was plotted from field notes of actual surveys made by me or under my supervision, and that the same is true and correct to the best of my belief.</p> <p>10/13/2017 Date of Survey</p> <p>Signature and Seal of Professional Surveyor:</p> <p>ROBERT L. LASTRAPES NEW MEXICO 23006 06/05/2018</p> <p>23006 Certificate Number</p>
--	---	--

District I
1625 N. French Dr., Hobbs, NM 88240
Phone: (575) 393-6161 Fax: (575) 393-0720

District II
811 S. First St., Artesia, NM 88210
Phone: (575) 748-1283 Fax: (575) 748-9720

District III
1000 Rio Brazos Road, Aztec, NM 87410
Phone: (505) 334-6178 Fax: (505) 334-6170

District IV
1220 S. St. Francis Dr., Santa Fe, NM 87505
Phone: (505) 476-3460 Fax: (505) 476-3462

State of New Mexico
Energy, Minerals & Natural Resources Department
OIL CONSERVATION DIVISION
1220 South St. Francis Dr.
Santa Fe, NM 87505

Form C-102
Revised August 1, 2011
Submit one copy to appropriate
District Office

☒ AMENDED REPORT

"As-Drilled"

WELL LOCATION AND ACREAGE DEDICATION PLAT

¹ API Number 30-015-44876	² Pool Code 98220	³ Pool Name PURPLE SAGE; WOLFCAMP (GAS)
⁴ Property Code 321188	⁵ Property Name CB SO 15 22 004	⁶ Well Number 1H
⁷ OGRID No. 4323	⁸ Operator Name CHEVRON U.S.A. INC.	⁹ Elevation 3006'

¹⁰ Surface Location

UL or lot no.	Section	Township	Range	Lot Idn	Feet from the	North/South line	Feet from the	East/West line	County
D	15	23 SOUTH	28 EAST, N.M.P.M.		336'	NORTH	779'	WEST	EDDY

¹¹ Bottom Hole Location If Different From Surface

UL or lot no.	Section	Township	Range	Lot Idn	Feet from the	North/South line	Feet from the	East/West line	County
M	22	23 SOUTH	28 EAST, N.M.P.M.		177'	SOUTH	307'	WEST	EDDY

¹² Dedicated Acres 640	¹³ Joint or Infill	¹⁴ Consolidation Code	¹⁵ Order No.
--------------------------------------	-------------------------------	----------------------------------	-------------------------

No allowable will be assigned to this completion until all interests have been consolidated or a non-standard unit has been approved by the division.

<p>16</p> <p>CB SO 15 22 004 NO.1H WELL</p> <p>X= 577,987 Y= 477,174 LAT. 32.311616 N LONG. 104.080901 W NAD 27</p> <p>X= 619,169 Y= 477,234 LAT. 32.311737 N LONG. 104.081398 W NAD83/2011</p> <p>ELEVATION +3006' NAVD 88</p>	<p>Final Top Take Point @ 9,651' MD 433.65' FNL, 343.72' FWL</p> <p>Sec. 15</p> <p>Sec. 22</p> <p>Final Bottom Take Point @ 19,528.4' MD 335.56' FSL, 302.50' FWL</p>	<p>17 OPERATOR CERTIFICATION</p> <p>I hereby certify that the information contained herein is true and complete to the best of my knowledge and belief, and that this organization either owns a working interest or unleased mineral interest in the land including the proposed bottom hole location or has a right to drill this well at this location pursuant to a contract with an owner of such a mineral or working interest, or to a voluntary pooling agreement or a compulsory pooling order heretofore entered by the division.</p> <p><i>[Signature]</i> 4/16/2019 Signature Date</p> <p>Laura Becerra Printed Name</p> <p>LBecerra@Chevron.com E-mail Address</p> <p>18 SURVEYOR CERTIFICATION</p> <p>I hereby certify that the well location shown on this plat was plotted from field notes of actual surveys made by me or under my supervision, and that the same is true and correct to the best of my belief.</p> <p>03/21/2018 Date of Survey</p> <p><i>[Signature]</i> Signature and Seal of Professional Surveyor</p> <p>STEVEN M. COLEMAN NEW MEXICO 22921 PROFESSIONAL SURVEYOR</p> <p>Certificate Number 03/08/2019</p>
--	---	---

District I
1625 N. French Dr., Hobbs, NM 88240
Phone: (575) 393-6161 Fax: (575) 393-0720

District II
811 S. First St., Artesia, NM 88210
Phone: (575) 748-1283 Fax: (575) 748-9720

District III
1000 Rio Brazos Road, Aztec, NM 87410
Phone: (505) 334-6178 Fax: (505) 334-6170

District IV
1220 S. St. Francis Dr., Santa Fe, NM 87505
Phone: (505) 476-3460 Fax: (505) 476-3462

State of New Mexico
Energy, Minerals & Natural Resources Department
OIL CONSERVATION DIVISION
1220 South St. Francis Dr.
Santa Fe, NM 87505

Form C-102
Revised August 1, 2011
Submit one copy to appropriate
District Office

☒ AMENDED REPORT

"As-Drilled"

WELL LOCATION AND ACREAGE DEDICATION PLAT

¹ API Number 30-015-44877	² Pool Code 98220	³ Pool Name PURPLE SAGE; WOLFCAMP (GAS)
⁴ Property Code 321188	⁵ Property Name CB SO 15 22 004	⁶ Well Number 2H
⁷ OGRID No. 4323	⁸ Operator Name CHEVRON U.S.A. INC.	⁹ Elevation 3006'

¹⁰ Surface Location

UL or lot no.	Section	Township	Range	Lot Idn	Feet from the	North/South line	Feet from the	East/West line	County
D	15	23 SOUTH	28 EAST, N.M.P.M.		336'	NORTH	804'	WEST	EDDY

¹¹ Bottom Hole Location If Different From Surface

UL or lot no.	Section	Township	Range	Lot Idn	Feet from the	North/South line	Feet from the	East/West line	County
M	22	23 SOUTH	28 EAST, N.M.P.M.		162'	SOUTH	1239'	WEST	EDDY

¹² Dedicated Acres 640	¹³ Joint or Infill	¹⁴ Consolidation Code	¹⁵ Order No.
--------------------------------------	-------------------------------	----------------------------------	-------------------------

No allowable will be assigned to this completion until all interests have been consolidated or a non-standard unit has been approved by the division.

<p>16</p> <p>CB SO 15 22 004 NO.2H WELL</p> <p>X= 578,012 Y= 477,175 LAT. 32.311617 N LONG. 104.080820 W NAD 27</p> <p>X= 619,194 Y= 477,234 LAT. 32.311738 N LONG. 104.081317 W NAD83/2011</p> <p>ELEVATION +3006' NAVD 88</p> <p>FINAL TOP TAKE POINT</p> <p>X= 578,475 Y= 477,093 LAT. 32.311389 N LONG. 104.079321 W NAD 27</p> <p>X= 619,657 Y= 477,152 LAT. 32.311509 N LONG. 104.079819 W NAD83/2011</p> <p>CORNER COORDINATES TABLE (NAD 27)</p> <p>A - Y=477496.90, X=577205.98 B - Y=477585.85, X=582543.98 C - Y=472181.86, X=577232.84 D - Y=472266.72, X=582546.90 E - Y=466858.95, X=577288.92 F - Y=467012.61, X=582560.30</p> <p>FINAL BOTTOM TAKE POINT</p> <p>X= 578,524 Y= 467,231 LAT. 32.284279 N LONG. 104.079235 W NAD 27</p> <p>X= 619,707 Y= 467,290 LAT. 32.284400 N LONG. 104.079734 W NAD83/2011</p> <p>ACTUAL BOTTOM HOLE LOCATION</p> <p>X= 578,526 Y= 467,057 LAT. 32.283801 N LONG. 104.079235 W NAD 27</p> <p>X= 619,708 Y= 467,116 LAT. 32.283922 N LONG. 104.079731 W NAD83/2011</p>	<p>Diagram: A well location plat showing sections 15 and 22. The well is located in Section 15, 804' from the North line and 336' from the West line. The Final Top Take Point is at 9,638' MD, 425.25' FNL, 1,267.15' FWL. The Final Bottom Take Point is at 19,516.2' MD, 335.95' FSL, 1,239.31' FWL. The diagram also shows the well's location relative to the section lines and the corner coordinates table.</p>	<p>17 OPERATOR CERTIFICATION</p> <p>I hereby certify that the information contained herein is true and complete to the best of my knowledge and belief, and that this organization either owns a working interest or unleased mineral interest in the land including the proposed bottom hole location or has a right to drill this well at this location pursuant to a contract with an owner of such a mineral or working interest, or to a voluntary pooling agreement or a compulsory pooling order heretofore entered by the division.</p> <p><i>[Signature]</i> 3/8/2019 Signature Date</p> <p>Laura Becerra Printed Name</p> <p>LBecerra@Chevron.com E-mail Address</p> <p>18 SURVEYOR CERTIFICATION</p> <p>I hereby certify that the well location shown on this plat was plotted from field notes of actual surveys made by me or under my supervision, and that the same is true and correct to the best of my belief.</p> <p>03/21/2018 Date of Survey</p> <p><i>[Signature]</i> Signature and Seal of Professional Surveyor:</p> <p>STEVEN M. COLEMAN NEW MEXICO PROFESSIONAL SURVEYOR 22921</p> <p>Certificate Number 03/08/2019</p>
--	---	--

District I
1625 N. French Dr., Hobbs, NM 88240
Phone: (575) 393-6161 Fax: (575) 393-0720

District II
811 S. First St., Artesia, NM 88210
Phone: (575) 748-1283 Fax: (575) 748-9720

District III
1000 Rio Brazos Road, Aztec, NM 87410
Phone: (505) 334-6178 Fax: (505) 334-6170

District IV
1220 S. St. Francis Dr., Santa Fe, NM 87505
Phone: (505) 476-3460 Fax: (505) 476-3462

State of New Mexico
Energy, Minerals & Natural Resources Department
OIL CONSERVATION DIVISION
1220 South St. Francis Dr.
Santa Fe, NM 87505

Form C-102
Revised August 1, 2011
Submit one copy to appropriate
District Office

☒ AMENDED REPORT

"As-Drilled"

WELL LOCATION AND ACREAGE DEDICATION PLAT

¹ API Number 30-015-44878	² Pool Code 98220	³ Pool Name PURPLE SAGE; WOLFCAMP (GAS)
⁴ Property Code 321188	⁵ Property Name CB SO 15 22 004	⁶ Well Number 3H
⁷ OGRID No. 4323	⁸ Operator Name CHEVRON U.S.A. INC.	⁹ Elevation 3007'

¹⁰ Surface Location



UL or lot no.	Section	Township	Range	Lot Idn	Feet from the	North/South line	Feet from the	East/West line	County
D	15	23 SOUTH	28 EAST, N.M.P.M.		335'	NORTH	829'	WEST	EDDY

¹¹ Bottom Hole Location If Different From Surface

UL or lot no.	Section	Township	Range	Lot Idn	Feet from the	North/South line	Feet from the	East/West line	County
N	22	23 SOUTH	28 EAST, N.M.P.M.		167'	SOUTH	2196'	WEST	EDDY

¹² Dedicated Acres 640	¹³ Joint or Infill	¹⁴ Consolidation Code	¹⁵ Order No.
--------------------------------------	-------------------------------	----------------------------------	-------------------------

No allowable will be assigned to this completion until all interests have been consolidated or a non-standard unit has been approved by the division.

<p>16</p> <p>CB SO 15 22 004 NO.3H WELL</p> <p>X= 578,037 Y= 477,175 LAT. 32.311618 N LONG. 104.080739 W NAD 27</p> <p>X= 619,219 Y= 477,235 LAT. 32.311739 N LONG. 104.081236 W NAD83/2011</p> <p>ELEVATION +3007' NAVD 88</p> <p>FINAL TOP TAKE POINT</p> <p>X= 579,441 Y= 477,105 LAT. 32.311417 N LONG. 104.076195 W NAD 27</p> <p>X= 620,623 Y= 477,165 LAT. 32.311538 N LONG. 104.076692 W NAD83/2011</p> <p>CORNER COORDINATES TABLE (NAD 27)</p> <p>A - Y=477496.90, X=577205.98 B - Y=477585.85, X=582543.98 C - Y=472181.86, X=577232.84 D - Y=472266.72, X=582546.90 E - Y=466858.95, X=577288.92 F - Y=467012.61, X=582560.30</p> <p>FINAL BOTTOM TAKE POINT</p> <p>X= 579,492 Y= 467,251 LAT. 32.284327 N LONG. 104.076108 W NAD 27</p> <p>X= 620,674 Y= 467,310 LAT. 32.284448 N LONG. 104.076604 W NAD83/2011</p> <p>ACTUAL BOTTOM HOLE LOCATION</p> <p>X= 579,482 Y= 467,090 LAT. 32.283885 N LONG. 104.076139 W NAD 27</p> <p>X= 620,665 Y= 467,149 LAT. 32.284006 N LONG. 104.076635 W NAD83/2011</p>	<p>A</p> <p>829'</p> <p>335'</p> <p>Final Top Take Point @ 9,858' MD 428.62' FNL, 2,233.00' FWL</p> <p>Sec. 15</p> <p>C</p> <p>Sec. 22</p> <p>167'</p> <p>2196'</p> <p>Final Bottom Take Point @ 19,736' MD 327.51' FSL, 2,206.72' FWL</p> <p>E</p> <p>F</p>	<p>17 OPERATOR CERTIFICATION</p> <p>I hereby certify that the information contained herein is true and complete to the best of my knowledge and belief, and that this organization either owns a working interest or unleased mineral interest in the land including the proposed bottom hole location or has a right to drill this well at this location pursuant to a contract with an owner of such a mineral or working interest, or to a voluntary pooling agreement or a compulsory pooling order heretofore entered by the division.</p> <p> 4/16/2019 Signature Date</p> <p>Laura Becerra Printed Name</p> <p>LBecerra@chevron.com E-mail Address</p> <p>18 SURVEYOR CERTIFICATION</p> <p>I hereby certify that the well location shown on this plat was plotted from field notes of actual surveys made by me or under my supervision, and that the same is true and correct to the best of my belief.</p> <p>03/21/2018 Date of Survey</p> <p> Signature and Seal of Professional Surveyor</p> <p>Steven M. Coleman Certificate Number 03/08/2019</p>
--	--	---



Kelly Rau
Land Representative

Chevron U.S.A. Inc.
1400 Smith Street
Houston, Texas 77002
Tel 713.372.7411
Kelly.rau@chevron.com

VIA CERTIFIED MAIL – RETURN RECEIPT REQUESTED

February 13, 2020

Dark Energy, Inc.
550 W. Texas, Suite 1140
Midland, TX 79701

RE: Application for Commingling & Off-Lease Measurement:

CB NE 15 22 002 #1H, #2H, #3H
CB HAYES 10 3 FED COM 005 #1H, #2H, #3H
CB SO 15 22 004 #1H, #2H, #3H
Section 15, Township 23 South, Range 28 East
Section 22, Township 23 South, Range 28 East
Section 3, Township 23 South, Range 28 East
Section 10, Township 23 South, Range 28 East, N.M.P.M.,
Eddy County, New Mexico

Dear Interest Owner:

This letter will serve as notice that Chevron U.S.A. Inc. is filing an application with the New Mexico Oil Conservation Division ("NMOCD") in Santa Fe, NM. seeking approval to commingle production from the attached list of wells and for Off-Lease Measurement, Sales & Storage at a common central tank battery.

Should your company have any objection, it must be filed in writing within twenty (20) days from the date of this notice. If the Oil Conservation Division determines the application complies with the applicable regulations, then it will be approved. The New Mexico Oil Conservation Division address is 1220 South St. Francis Drive, Santa Fe, New Mexico, 87505, the telephone number is 505-476-3200.

Sincerely,

A handwritten signature in black ink, appearing to be "Kelly Rau".

Kelly Rau
Land Representative



Kelly Rau
Land Representative

Chevron U.S.A. Inc.
1400 Smith Street
Houston, Texas 77002
Tel 713.372.7411
Kelly.rau@chevron.com

VIA CERTIFIED MAIL – RETURN RECEIPT REQUESTED

February 13, 2020

The Meredith Jane Cone Irrevocable Trust
8000 Georgetown Dr
Amarillo, TX 79119

RE: Application for Commingling & Off-Lease Measurement:

CB NE 15 22 002 #1H, #2H, #3H
CB HAYES 10 3 FED COM 005 #1H, #2H, #3H
CB SO 15 22 004 #1H, #2H, #3H
Section 15, Township 23 South, Range 28 East
Section 22, Township 23 South, Range 28 East
Section 3, Township 23 South, Range 28 East
Section 10, Township 23 South, Range 28 East, N.M.P.M.,
Eddy County, New Mexico

Dear Interest Owner:

This letter will serve as notice that Chevron U.S.A. Inc. is filing an application with the New Mexico Oil Conservation Division ("NMOCD") in Santa Fe, NM. seeking approval to commingle production from the attached list of wells and for Off-Lease Measurement, Sales & Storage at a common central tank battery.

Should your company have any objection, it must be filed in writing within twenty (20) days from the date of this notice. If the Oil Conservation Division determines the application complies with the applicable regulations, then it will be approved. The New Mexico Oil Conservation Division address is 1220 South St. Francis Drive, Santa Fe, New Mexico, 87505, the telephone number is 505-476-3200.

Sincerely,

A handwritten signature in black ink, appearing to be "Kelly Rau".

Kelly Rau
Land Representative



Kelly Rau
Land Representative

Chevron U.S.A. Inc.
1400 Smith Street
Houston, Texas 77002
Tel 713.372.7411
Kelly.rau@chevron.com

VIA CERTIFIED MAIL – RETURN RECEIPT REQUESTED

February 13, 2020

The Whitney Rose Cone Irrevocable Trust
2816 Majesty Ct.
Norman, OK 73072

RE: Application for Commingling & Off-Lease Measurement:

CB NE 15 22 002 #1H, #2H, #3H
CB HAYES 10 3 FED COM 005 #1H, #2H, #3H
CB SO 15 22 004 #1H, #2H, #3H
Section 15, Township 23 South, Range 28 East
Section 22, Township 23 South, Range 28 East
Section 3, Township 23 South, Range 28 East
Section 10, Township 23 South, Range 28 East, N.M.P.M.,
Eddy County, New Mexico

Dear Interest Owner:

This letter will serve as notice that Chevron U.S.A. Inc. is filing an application with the New Mexico Oil Conservation Division ("NMOCD") in Santa Fe, NM. seeking approval to commingle production from the attached list of wells and for Off-Lease Measurement, Sales & Storage at a common central tank battery.

Should your company have any objection, it must be filed in writing within twenty (20) days from the date of this notice. If the Oil Conservation Division determines the application complies with the applicable regulations, then it will be approved. The New Mexico Oil Conservation Division address is 1220 South St. Francis Drive, Santa Fe, New Mexico, 87505, the telephone number is 505-476-3200.

Sincerely,

A handwritten signature in black ink, appearing to be "Kelly Rau".

Kelly Rau
Land Representative



Kelly Rau
Land Representative

Chevron U.S.A. Inc.
1400 Smith Street
Houston, Texas 77002
Tel 713.372.7411
Kelly.rau@chevron.com

VIA CERTIFIED MAIL – RETURN RECEIPT REQUESTED

February 13, 2020

The William Barrett Cone Irrevocable Trust
606 W. Lynn St. Apt 16
Austin, TX 78703

RE: Application for Commingling & Off-Lease Measurement:

CB NE 15 22 002 #1H, #2H, #3H
CB HAYES 10 3 FED COM 005 #1H, #2H, #3H
CB SO 15 22 004 #1H, #2H, #3H
Section 15, Township 23 South, Range 28 East
Section 22, Township 23 South, Range 28 East
Section 3, Township 23 South, Range 28 East
Section 10, Township 23 South, Range 28 East, N.M.P.M.,
Eddy County, New Mexico

Dear Interest Owner:

This letter will serve as notice that Chevron U.S.A. Inc. is filing an application with the New Mexico Oil Conservation Division ("NMOCD") in Santa Fe, NM. seeking approval to commingle production from the attached list of wells and for Off-Lease Measurement, Sales & Storage at a common central tank battery.

Should your company have any objection, it must be filed in writing within twenty (20) days from the date of this notice. If the Oil Conservation Division determines the application complies with the applicable regulations, then it will be approved. The New Mexico Oil Conservation Division address is 1220 South St. Francis Drive, Santa Fe, New Mexico, 87505, the telephone number is 505-476-3200.

Sincerely,

Kelly Rau
Land Representative



Kelly Rau
Land Representative

Chevron U.S.A. Inc.
1400 Smith Street
Houston, Texas 77002
Tel 713.372.7411
Kelly.rau@chevron.com

VIA CERTIFIED MAIL – RETURN RECEIPT REQUESTED

February 13, 2020

Easley B. Waggoner
5939 LINDENSHIRE LN
DALLAS, TX 75230-2724

RE: Application for Commingling & Off-Lease Measurement:

CB NE 15 22 002 #1H, #2H, #3H
CB HAYES 10 3 FED COM 005 #1H, #2H, #3H
CB SO 15 22 004 #1H, #2H, #3H
Section 15, Township 23 South, Range 28 East
Section 22, Township 23 South, Range 28 East
Section 3, Township 23 South, Range 28 East
Section 10, Township 23 South, Range 28 East, N.M.P.M.,
Eddy County, New Mexico

Dear Interest Owner:

This letter will serve as notice that Chevron U.S.A. Inc. is filing an application with the New Mexico Oil Conservation Division ("NMOCD") in Santa Fe, NM. seeking approval to commingle production from the attached list of wells and for Off-Lease Measurement, Sales & Storage at a common central tank battery.

Should your company have any objection, it must be filed in writing within twenty (20) days from the date of this notice. If the Oil Conservation Division determines the application complies with the applicable regulations, then it will be approved. The New Mexico Oil Conservation Division address is 1220 South St. Francis Drive, Santa Fe, New Mexico, 87505, the telephone number is 505-476-3200.

Sincerely,

A handwritten signature in black ink, appearing to read 'Kelly Rau'.

Kelly Rau
Land Representative



Kelly Rau
Land Representative

Chevron U.S.A. Inc.
1400 Smith Street
Houston, Texas 77002
Tel 713.372.7411
Kelly.rau@chevron.com

VIA CERTIFIED MAIL – RETURN RECEIPT REQUESTED

February 13, 2020

Kingdom Investments Limited
2101 CEDAR SPRINGS RD, STE 600
DALLAS, TX 75201-7201

RE: Application for Commingling & Off-Lease Measurement:

CB NE 15 22 002 #1H, #2H, #3H
CB HAYES 10 3 FED COM 005 #1H, #2H, #3H
CB SO 15 22 004 #1H, #2H, #3H
Section 15, Township 23 South, Range 28 East
Section 22, Township 23 South, Range 28 East
Section 3, Township 23 South, Range 28 East
Section 10, Township 23 South, Range 28 East, N.M.P.M.,
Eddy County, New Mexico

Dear Interest Owner:

This letter will serve as notice that Chevron U.S.A. Inc. is filing an application with the New Mexico Oil Conservation Division ("NMOCD") in Santa Fe, NM. seeking approval to commingle production from the attached list of wells and for Off-Lease Measurement, Sales & Storage at a common central tank battery.

Should your company have any objection, it must be filed in writing within twenty (20) days from the date of this notice. If the Oil Conservation Division determines the application complies with the applicable regulations, then it will be approved. The New Mexico Oil Conservation Division address is 1220 South St. Francis Drive, Santa Fe, New Mexico, 87505, the telephone number is 505-476-3200.

Sincerely,

A handwritten signature in black ink, appearing to be 'KR' or similar, written over the typed name.

Kelly Rau
Land Representative



Kelly Rau
Land Representative

Chevron U.S.A. Inc.
1400 Smith Street
Houston, Texas 77002
Tel 713.372.7411
Kelly.rau@chevron.com

VIA CERTIFIED MAIL – RETURN RECEIPT REQUESTED

February 13, 2020

Lloyd W. Powell, III Revocable Trust
3843 Shenandoah St
Dallas, TX 75205

RE: Application for Commingling & Off-Lease Measurement:

CB NE 15 22 002 #1H, #2H, #3H
CB HAYES 10 3 FED COM 005 #1H, #2H, #3H
CB SO 15 22 004 #1H, #2H, #3H
Section 15, Township 23 South, Range 28 East
Section 22, Township 23 South, Range 28 East
Section 3, Township 23 South, Range 28 East
Section 10, Township 23 South, Range 28 East, N.M.P.M.,
Eddy County, New Mexico

Dear Interest Owner:

This letter will serve as notice that Chevron U.S.A. Inc. is filing an application with the New Mexico Oil Conservation Division ("NMOCD") in Santa Fe, NM. seeking approval to commingle production from the attached list of wells and for Off-Lease Measurement, Sales & Storage at a common central tank battery.

Should your company have any objection, it must be filed in writing within twenty (20) days from the date of this notice. If the Oil Conservation Division determines the application complies with the applicable regulations, then it will be approved. The New Mexico Oil Conservation Division address is 1220 South St. Francis Drive, Santa Fe, New Mexico, 87505, the telephone number is 505-476-3200.

Sincerely,

A handwritten signature in black ink, appearing to be "Kelly Rau".

Kelly Rau
Land Representative



Kelly Rau
Land Representative

Chevron U.S.A. Inc.
1400 Smith Street
Houston, Texas 77002
Tel 713.372.7411
Kelly.rau@chevron.com

VIA CERTIFIED MAIL – RETURN RECEIPT REQUESTED

February 13, 2020

The Cameron Hutcheson Cone Irrevocable Trust
1909 Collier St
Austin, TX 78704

RE: Application for Commingling & Off-Lease Measurement:

CB NE 15 22 002 #1H, #2H, #3H
CB HAYES 10 3 FED COM 005 #1H, #2H, #3H
CB SO 15 22 004 #1H, #2H, #3H
Section 15, Township 23 South, Range 28 East
Section 22, Township 23 South, Range 28 East
Section 3, Township 23 South, Range 28 East
Section 10, Township 23 South, Range 28 East, N.M.P.M.,
Eddy County, New Mexico

Dear Interest Owner:

This letter will serve as notice that Chevron U.S.A. Inc. is filing an application with the New Mexico Oil Conservation Division ("NMOCD") in Santa Fe, NM. seeking approval to commingle production from the attached list of wells and for Off-Lease Measurement, Sales & Storage at a common central tank battery.

Should your company have any objection, it must be filed in writing within twenty (20) days from the date of this notice. If the Oil Conservation Division determines the application complies with the applicable regulations, then it will be approved. The New Mexico Oil Conservation Division address is 1220 South St. Francis Drive, Santa Fe, New Mexico, 87505, the telephone number is 505-476-3200.

Sincerely,

A handwritten signature in black ink, appearing to be 'KR' or similar, written over a horizontal line.

Kelly Rau
Land Representative



Kelly Rau
Land Representative

Chevron U.S.A. Inc.
1400 Smith Street
Houston, Texas 77002
Tel 713.372.7411
Kelly.rau@chevron.com

VIA CERTIFIED MAIL – RETURN RECEIPT REQUESTED

February 13, 2020

The Jeffrey Donald Cone Irrevocable Trust
3702 Gilbert St
Austin, TX 78703

RE: Application for Commingling & Off-Lease Measurement:

CB NE 15 22 002 #1H, #2H, #3H
CB HAYES 10 3 FED COM 005 #1H, #2H, #3H
CB SO 15 22 004 #1H, #2H, #3H
Section 15, Township 23 South, Range 28 East
Section 22, Township 23 South, Range 28 East
Section 3, Township 23 South, Range 28 East
Section 10, Township 23 South, Range 28 East, N.M.P.M.,
Eddy County, New Mexico

Dear Interest Owner:

This letter will serve as notice that Chevron U.S.A. Inc. is filing an application with the New Mexico Oil Conservation Division ("NMOCD") in Santa Fe, NM. seeking approval to commingle production from the attached list of wells and for Off-Lease Measurement, Sales & Storage at a common central tank battery.

Should your company have any objection, it must be filed in writing within twenty (20) days from the date of this notice. If the Oil Conservation Division determines the application complies with the applicable regulations, then it will be approved. The New Mexico Oil Conservation Division address is 1220 South St. Francis Drive, Santa Fe, New Mexico, 87505, the telephone number is 505-476-3200.

Sincerely,

A handwritten signature in black ink, appearing to read "Kelly Rau".

Kelly Rau
Land Representative



Kelly Rau
Land Representative

Chevron U.S.A. Inc.
1400 Smith Street
Houston, Texas 77002
Tel 713.372.7411
Kelly.rau@chevron.com

VIA CERTIFIED MAIL – RETURN RECEIPT REQUESTED

February 13, 2020

New Mexico Western Minerals Inc.
PO BOX 45750
RIO RANCHO, NM 87174-5750

RE: Application for Commingling & Off-Lease Measurement:

CB NE 15 22 002 #1H, #2H, #3H
CB HAYES 10 3 FED COM 005 #1H, #2H, #3H
CB SO 15 22 004 #1H, #2H, #3H
Section 15, Township 23 South, Range 28 East
Section 22, Township 23 South, Range 28 East
Section 3, Township 23 South, Range 28 East
Section 10, Township 23 South, Range 28 East, N.M.P.M.,
Eddy County, New Mexico

Dear Interest Owner:

This letter will serve as notice that Chevron U.S.A. Inc. is filing an application with the New Mexico Oil Conservation Division ("NMOCD") in Santa Fe, NM. seeking approval to commingle production from the attached list of wells and for Off-Lease Measurement, Sales & Storage at a common central tank battery.

Should your company have any objection, it must be filed in writing within twenty (20) days from the date of this notice. If the Oil Conservation Division determines the application complies with the applicable regulations, then it will be approved. The New Mexico Oil Conservation Division address is 1220 South St. Francis Drive, Santa Fe, New Mexico, 87505, the telephone number is 505-476-3200.

Sincerely,

A handwritten signature in black ink, appearing to be "Kelly Rau".

Kelly Rau
Land Representative



Kelly Rau
Land Representative

Chevron U.S.A. Inc.
1400 Smith Street
Houston, Texas 77002
Tel 713.372.7411
Kelly.rau@chevron.com

VIA CERTIFIED MAIL – RETURN RECEIPT REQUESTED

February 13, 2020

Pardue Limited Company
P O BOX 2018
CARLSBAD, NM 88221

RE: Application for Commingling & Off-Lease Measurement:

CB NE 15 22 002 #1H, #2H, #3H
CB HAYES 10 3 FED COM 005 #1H, #2H, #3H
CB SO 15 22 004 #1H, #2H, #3H
Section 15, Township 23 South, Range 28 East
Section 22, Township 23 South, Range 28 East
Section 3, Township 23 South, Range 28 East
Section 10, Township 23 South, Range 28 East, N.M.P.M.,
Eddy County, New Mexico

Dear Interest Owner:

This letter will serve as notice that Chevron U.S.A. Inc. is filing an application with the New Mexico Oil Conservation Division ("NMOCD") in Santa Fe, NM. seeking approval to commingle production from the attached list of wells and for Off-Lease Measurement, Sales & Storage at a common central tank battery.

Should your company have any objection, it must be filed in writing within twenty (20) days from the date of this notice. If the Oil Conservation Division determines the application complies with the applicable regulations, then it will be approved. The New Mexico Oil Conservation Division address is 1220 South St. Francis Drive, Santa Fe, New Mexico, 87505, the telephone number is 505-476-3200.

Sincerely,

A handwritten signature in black ink, appearing to be "Kelly Rau".

Kelly Rau
Land Representative



Kelly Rau
Land Representative

Chevron U.S.A. Inc.
1400 Smith Street
Houston, Texas 77002
Tel 713.372.7411
Kelly.rau@chevron.com

VIA CERTIFIED MAIL – RETURN RECEIPT REQUESTED

February 13, 2020

Devon Energy Production Co., LP
PO BOX 843559
DALLAS, TX 75284-3559

RE: Application for Commingling & Off-Lease Measurement:

CB NE 15 22 002 #1H, #2H, #3H
CB HAYES 10 3 FED COM 005 #1H, #2H, #3H
CB SO 15 22 004 #1H, #2H, #3H
Section 15, Township 23 South, Range 28 East
Section 22, Township 23 South, Range 28 East
Section 3, Township 23 South, Range 28 East
Section 10, Township 23 South, Range 28 East, N.M.P.M.,
Eddy County, New Mexico

Dear Interest Owner:

This letter will serve as notice that Chevron U.S.A. Inc. is filing an application with the New Mexico Oil Conservation Division ("NMOCD") in Santa Fe, NM. seeking approval to commingle production from the attached list of wells and for Off-Lease Measurement, Sales & Storage at a common central tank battery.

Should your company have any objection, it must be filed in writing within twenty (20) days from the date of this notice. If the Oil Conservation Division determines the application complies with the applicable regulations, then it will be approved. The New Mexico Oil Conservation Division address is 1220 South St. Francis Drive, Santa Fe, New Mexico, 87505, the telephone number is 505-476-3200.

Sincerely,

A handwritten signature in black ink, appearing to be "K Rau", written over a light blue horizontal line.

Kelly Rau
Land Representative



Kelly Rau
Land Representative

Chevron U.S.A. Inc.
1400 Smith Street
Houston, Texas 77002
Tel 713.372.7411
Kelly.rau@chevron.com

VIA CERTIFIED MAIL – RETURN RECEIPT REQUESTED

February 13, 2020

CBR Oil Properties, LLC
P. O. Box 1518
Roswell, NM 88202

RE: Application for Commingling & Off-Lease Measurement:

CB NE 15 22 002 #1H, #2H, #3H
CB HAYES 10 3 FED COM 005 #1H, #2H, #3H
CB SO 15 22 004 #1H, #2H, #3H
Section 15, Township 23 South, Range 28 East
Section 22, Township 23 South, Range 28 East
Section 3, Township 23 South, Range 28 East
Section 10, Township 23 South, Range 28 East, N.M.P.M.,
Eddy County, New Mexico

Dear Interest Owner:

This letter will serve as notice that Chevron U.S.A. Inc. is filing an application with the New Mexico Oil Conservation Division ("NMOCD") in Santa Fe, NM. seeking approval to commingle production from the attached list of wells and for Off-Lease Measurement, Sales & Storage at a common central tank battery.

Should your company have any objection, it must be filed in writing within twenty (20) days from the date of this notice. If the Oil Conservation Division determines the application complies with the applicable regulations, then it will be approved. The New Mexico Oil Conservation Division address is 1220 South St. Francis Drive, Santa Fe, New Mexico, 87505, the telephone number is 505-476-3200.

Sincerely,

A handwritten signature in black ink, appearing to be "KR", written over a horizontal line.

Kelly Rau
Land Representative



Kelly Rau
Land Representative

Chevron U.S.A. Inc.
1400 Smith Street
Houston, Texas 77002
Tel 713.372.7411
Kelly.rau@chevron.com

VIA CERTIFIED MAIL – RETURN RECEIPT REQUESTED

February 13, 2020

Read & Stevens, Inc.
P. O. Box 1518
Roswell, NM 88202

RE: Application for Commingling & Off-Lease Measurement:

CB NE 15 22 002 #1H, #2H, #3H
CB HAYES 10 3 FED COM 005 #1H, #2H, #3H
CB SO 15 22 004 #1H, #2H, #3H
Section 15, Township 23 South, Range 28 East
Section 22, Township 23 South, Range 28 East
Section 3, Township 23 South, Range 28 East
Section 10, Township 23 South, Range 28 East, N.M.P.M.,
Eddy County, New Mexico

Dear Interest Owner:

This letter will serve as notice that Chevron U.S.A. Inc. is filing an application with the New Mexico Oil Conservation Division ("NMOCD") in Santa Fe, NM. seeking approval to commingle production from the attached list of wells and for Off-Lease Measurement, Sales & Storage at a common central tank battery.

Should your company have any objection, it must be filed in writing within twenty (20) days from the date of this notice. If the Oil Conservation Division determines the application complies with the applicable regulations, then it will be approved. The New Mexico Oil Conservation Division address is 1220 South St. Francis Drive, Santa Fe, New Mexico, 87505, the telephone number is 505-476-3200.

Sincerely,

A handwritten signature in black ink, appearing to be "Kelly Rau".

Kelly Rau
Land Representative



Kelly Rau
Land Representative

Chevron U.S.A. Inc.
1400 Smith Street
Houston, Texas 77002
Tel 713.372.7411
Kelly.rau@chevron.com

VIA CERTIFIED MAIL – RETURN RECEIPT REQUESTED

February 13, 2020

Lonesome Dove Petroleum Co.
3438 KRONPRINDSENS GADE
ST THOMAS, VI 00802-5749

RE: Application for Commingling & Off-Lease Measurement:

CB NE 15 22 002 #1H, #2H, #3H
CB HAYES 10 3 FED COM 005 #1H, #2H, #3H
CB SO 15 22 004 #1H, #2H, #3H
Section 15, Township 23 South, Range 28 East
Section 22, Township 23 South, Range 28 East
Section 3, Township 23 South, Range 28 East
Section 10, Township 23 South, Range 28 East, N.M.P.M.,
Eddy County, New Mexico

Dear Interest Owner:

This letter will serve as notice that Chevron U.S.A. Inc. is filing an application with the New Mexico Oil Conservation Division ("NMOCD") in Santa Fe, NM. seeking approval to commingle production from the attached list of wells and for Off-Lease Measurement, Sales & Storage at a common central tank battery.

Should your company have any objection, it must be filed in writing within twenty (20) days from the date of this notice. If the Oil Conservation Division determines the application complies with the applicable regulations, then it will be approved. The New Mexico Oil Conservation Division address is 1220 South St. Francis Drive, Santa Fe, New Mexico, 87505, the telephone number is 505-476-3200.

Sincerely,

A handwritten signature in black ink, appearing to be "KR", written over a horizontal line.

Kelly Rau
Land Representative



Kelly Rau
Land Representative

Chevron U.S.A. Inc.
1400 Smith Street
Houston, Texas 77002
Tel 713.372.7411
Kelly.rau@chevron.com

VIA CERTIFIED MAIL – RETURN RECEIPT REQUESTED

February 13, 2020

Gates Properties, Ltd.
P. O. Box 81119
Midland, TX 79708

RE: Application for Commingling & Off-Lease Measurement:

CB NE 15 22 002 #1H, #2H, #3H
CB HAYES 10 3 FED COM 005 #1H, #2H, #3H
CB SO 15 22 004 #1H, #2H, #3H
Section 15, Township 23 South, Range 28 East
Section 22, Township 23 South, Range 28 East
Section 3, Township 23 South, Range 28 East
Section 10, Township 23 South, Range 28 East, N.M.P.M.,
Eddy County, New Mexico

Dear Interest Owner:

This letter will serve as notice that Chevron U.S.A. Inc. is filing an application with the New Mexico Oil Conservation Division ("NMOCD") in Santa Fe, NM. seeking approval to commingle production from the attached list of wells and for Off-Lease Measurement, Sales & Storage at a common central tank battery.

Should your company have any objection, it must be filed in writing within twenty (20) days from the date of this notice. If the Oil Conservation Division determines the application complies with the applicable regulations, then it will be approved. The New Mexico Oil Conservation Division address is 1220 South St. Francis Drive, Santa Fe, New Mexico, 87505, the telephone number is 505-476-3200.

Sincerely,

A handwritten signature in black ink, appearing to read "Kelly Rau".

Kelly Rau
Land Representative



Kelly Rau
Land Representative

Chevron U.S.A. Inc.
1400 Smith Street
Houston, Texas 77002
Tel 713.372.7411
Kelly.rau@chevron.com

VIA CERTIFIED MAIL – RETURN RECEIPT REQUESTED

February 13, 2020

Dark Energy, Inc.
550 W. Texas, Suite 1140
Midland, TX 79701

RE: Application for Commingling & Off-Lease Measurement:

CB NE 15 22 002 #1H, #2H, #3H
CB HAYES 10 3 FED COM 005 #1H, #2H, #3H
CB SO 15 22 004 #1H, #2H, #3H
Section 15, Township 23 South, Range 28 East
Section 22, Township 23 South, Range 28 East
Section 3, Township 23 South, Range 28 East
Section 10, Township 23 South, Range 28 East, N.M.P.M.,
Eddy County, New Mexico

Dear Interest Owner:

This letter will serve as notice that Chevron U.S.A. Inc. is filing an application with the New Mexico Oil Conservation Division ("NMOCD") in Santa Fe, NM. seeking approval to commingle production from the attached list of wells and for Off-Lease Measurement, Sales & Storage at a common central tank battery.

Should your company have any objection, it must be filed in writing within twenty (20) days from the date of this notice. If the Oil Conservation Division determines the application complies with the applicable regulations, then it will be approved. The New Mexico Oil Conservation Division address is 1220 South St. Francis Drive, Santa Fe, New Mexico, 87505, the telephone number is 505-476-3200.

Sincerely,

A handwritten signature in black ink, appearing to be "Kelly Rau".

Kelly Rau
Land Representative



Kelly Rau
Land Representative

Chevron U.S.A. Inc.
1400 Smith Street
Houston, Texas 77002
Tel 713.372.7411
Kelly.rau@chevron.com

VIA CERTIFIED MAIL – RETURN RECEIPT REQUESTED

February 13, 2020

GNX Energies, Inc.
550 W. Texas, Suite 1140
Midland, TX 79701

RE: Application for Commingling & Off-Lease Measurement:

CB NE 15 22 002 #1H, #2H, #3H
CB HAYES 10 3 FED COM 005 #1H, #2H, #3H
CB SO 15 22 004 #1H, #2H, #3H
Section 15, Township 23 South, Range 28 East
Section 22, Township 23 South, Range 28 East
Section 3, Township 23 South, Range 28 East
Section 10, Township 23 South, Range 28 East, N.M.P.M.,
Eddy County, New Mexico

Dear Interest Owner:

This letter will serve as notice that Chevron U.S.A. Inc. is filing an application with the New Mexico Oil Conservation Division ("NMOCD") in Santa Fe, NM. seeking approval to commingle production from the attached list of wells and for Off-Lease Measurement, Sales & Storage at a common central tank battery.

Should your company have any objection, it must be filed in writing within twenty (20) days from the date of this notice. If the Oil Conservation Division determines the application complies with the applicable regulations, then it will be approved. The New Mexico Oil Conservation Division address is 1220 South St. Francis Drive, Santa Fe, New Mexico, 87505, the telephone number is 505-476-3200.

Sincerely,

A handwritten signature in black ink, appearing to read "Kelly Rau".

Kelly Rau
Land Representative



Kelly Rau
Land Representative

Chevron U.S.A. Inc.
1400 Smith Street
Houston, Texas 77002
Tel 713.372.7411
Kelly.rau@chevron.com

VIA CERTIFIED MAIL – RETURN RECEIPT REQUESTED

February 13, 2020

Quanah Exploration, LLC
P. O. Box 494
Midland, TX 79702

RE: Application for Commingling & Off-Lease Measurement:

CB NE 15 22 002 #1H, #2H, #3H
CB HAYES 10 3 FED COM 005 #1H, #2H, #3H
CB SO 15 22 004 #1H, #2H, #3H
Section 15, Township 23 South, Range 28 East
Section 22, Township 23 South, Range 28 East
Section 3, Township 23 South, Range 28 East
Section 10, Township 23 South, Range 28 East, N.M.P.M.,
Eddy County, New Mexico

Dear Interest Owner:

This letter will serve as notice that Chevron U.S.A. Inc. is filing an application with the New Mexico Oil Conservation Division ("NMOCD") in Santa Fe, NM. seeking approval to commingle production from the attached list of wells and for Off-Lease Measurement, Sales & Storage at a common central tank battery.

Should your company have any objection, it must be filed in writing within twenty (20) days from the date of this notice. If the Oil Conservation Division determines the application complies with the applicable regulations, then it will be approved. The New Mexico Oil Conservation Division address is 1220 South St. Francis Drive, Santa Fe, New Mexico, 87505, the telephone number is 505-476-3200.

Sincerely,

A handwritten signature in black ink, appearing to be "Kelly Rau".

Kelly Rau
Land Representative



Kelly Rau
Land Representative

Chevron U.S.A. Inc.
1400 Smith Street
Houston, Texas 77002
Tel 713.372.7411
Kelly.rau@chevron.com

VIA CERTIFIED MAIL – RETURN RECEIPT REQUESTED

February 13, 2020

Magnum Hunter Production, Inc.
c/o Cimarex Energy Co., 600 N. Marienfeld, Suite 600
Midland, TX 79701

RE: Application for Commingling & Off-Lease Measurement:

CB NE 15 22 002 #1H, #2H, #3H
CB HAYES 10 3 FED COM 005 #1H, #2H, #3H
CB SO 15 22 004 #1H, #2H, #3H
Section 15, Township 23 South, Range 28 East
Section 22, Township 23 South, Range 28 East
Section 3, Township 23 South, Range 28 East
Section 10, Township 23 South, Range 28 East, N.M.P.M.,
Eddy County, New Mexico

Dear Interest Owner:

This letter will serve as notice that Chevron U.S.A. Inc. is filing an application with the New Mexico Oil Conservation Division ("NMOCD") in Santa Fe, NM. seeking approval to commingle production from the attached list of wells and for Off-Lease Measurement, Sales & Storage at a common central tank battery.

Should your company have any objection, it must be filed in writing within twenty (20) days from the date of this notice. If the Oil Conservation Division determines the application complies with the applicable regulations, then it will be approved. The New Mexico Oil Conservation Division address is 1220 South St. Francis Drive, Santa Fe, New Mexico, 87505, the telephone number is 505-476-3200.

Sincerely,

A handwritten signature in black ink, appearing to be "Kelly Rau".

Kelly Rau
Land Representative



Kelly Rau
Land Representative

Chevron U.S.A. Inc.
1400 Smith Street
Houston, Texas 77002
Tel 713.372.7411
Kelly.rau@chevron.com

VIA CERTIFIED MAIL – RETURN RECEIPT REQUESTED

February 13, 2020

Oxy USA, Inc.
10889 Wilshire Blvd
Los Angeles, CA 90024

RE: Application for Commingling & Off-Lease Measurement:

CB NE 15 22 002 #1H, #2H, #3H
CB HAYES 10 3 FED COM 005 #1H, #2H, #3H
CB SO 15 22 004 #1H, #2H, #3H
Section 15, Township 23 South, Range 28 East
Section 22, Township 23 South, Range 28 East
Section 3, Township 23 South, Range 28 East
Section 10, Township 23 South, Range 28 East, N.M.P.M.,
Eddy County, New Mexico

Dear Interest Owner:

This letter will serve as notice that Chevron U.S.A. Inc. is filing an application with the New Mexico Oil Conservation Division ("NMOCD") in Santa Fe, NM. seeking approval to commingle production from the attached list of wells and for Off-Lease Measurement, Sales & Storage at a common central tank battery.

Should your company have any objection, it must be filed in writing within twenty (20) days from the date of this notice. If the Oil Conservation Division determines the application complies with the applicable regulations, then it will be approved. The New Mexico Oil Conservation Division address is 1220 South St. Francis Drive, Santa Fe, New Mexico, 87505, the telephone number is 505-476-3200.

Sincerely,

A handwritten signature in black ink, appearing to be "Kelly Rau".

Kelly Rau
Land Representative



Kelly Rau
Land Representative

Chevron U.S.A. Inc.
1400 Smith Street
Houston, Texas 77002
Tel 713.372.7411
Kelly.rau@chevron.com

VIA CERTIFIED MAIL – RETURN RECEIPT REQUESTED

February 13, 2020

Marathon Oil Permian, LLC
5555 San Felipe St.
Houston, TX 77056

RE: Application for Commingling & Off-Lease Measurement:

CB NE 15 22 002 #1H, #2H, #3H
CB HAYES 10 3 FED COM 005 #1H, #2H, #3H
CB SO 15 22 004 #1H, #2H, #3H
Section 15, Township 23 South, Range 28 East
Section 22, Township 23 South, Range 28 East
Section 3, Township 23 South, Range 28 East
Section 10, Township 23 South, Range 28 East, N.M.P.M.,
Eddy County, New Mexico

Dear Interest Owner:

This letter will serve as notice that Chevron U.S.A. Inc. is filing an application with the New Mexico Oil Conservation Division ("NMOCD") in Santa Fe, NM. seeking approval to commingle production from the attached list of wells and for Off-Lease Measurement, Sales & Storage at a common central tank battery.

Should your company have any objection, it must be filed in writing within twenty (20) days from the date of this notice. If the Oil Conservation Division determines the application complies with the applicable regulations, then it will be approved. The New Mexico Oil Conservation Division address is 1220 South St. Francis Drive, Santa Fe, New Mexico, 87505, the telephone number is 505-476-3200.

Sincerely,

A handwritten signature in black ink, appearing to read 'Kelly Rau'.

Kelly Rau
Land Representative



Kelly Rau
Land Representative

Chevron U.S.A. Inc.
1400 Smith Street
Houston, Texas 77002
Tel 713.372.7411
Kelly.rau@chevron.com

VIA CERTIFIED MAIL – RETURN RECEIPT REQUESTED

February 13, 2020

Norman L. Stevens, Jr. Revocable Trust UTA 9/14/1995
P. O. Box 1
Hondo, NM 88336

RE: Application for Commingling & Off-Lease Measurement:

CB NE 15 22 002 #1H, #2H, #3H
CB HAYES 10 3 FED COM 005 #1H, #2H, #3H
CB SO 15 22 004 #1H, #2H, #3H
Section 15, Township 23 South, Range 28 East
Section 22, Township 23 South, Range 28 East
Section 3, Township 23 South, Range 28 East
Section 10, Township 23 South, Range 28 East, N.M.P.M.,
Eddy County, New Mexico

Dear Interest Owner:

This letter will serve as notice that Chevron U.S.A. Inc. is filing an application with the New Mexico Oil Conservation Division ("NMOCD") in Santa Fe, NM. seeking approval to commingle production from the attached list of wells and for Off-Lease Measurement, Sales & Storage at a common central tank battery.

Should your company have any objection, it must be filed in writing within twenty (20) days from the date of this notice. If the Oil Conservation Division determines the application complies with the applicable regulations, then it will be approved. The New Mexico Oil Conservation Division address is 1220 South St. Francis Drive, Santa Fe, New Mexico, 87505, the telephone number is 505-476-3200.

Sincerely,

A handwritten signature in black ink, appearing to be "Kelly Rau".

Kelly Rau
Land Representative



Kelly Rau
Land Representative

Chevron U.S.A. Inc.
1400 Smith Street
Houston, Texas 77002
Tel 713.372.7411
Kelly.rau@chevron.com

VIA CERTIFIED MAIL – RETURN RECEIPT REQUESTED

February 13, 2020

Conrad E. Coffield
P. O. Box 8028
Santa Fe, NM 87504

RE: Application for Commingling & Off-Lease Measurement:

CB NE 15 22 002 #1H, #2H, #3H
CB HAYES 10 3 FED COM 005 #1H, #2H, #3H
CB SO 15 22 004 #1H, #2H, #3H
Section 15, Township 23 South, Range 28 East
Section 22, Township 23 South, Range 28 East
Section 3, Township 23 South, Range 28 East
Section 10, Township 23 South, Range 28 East, N.M.P.M.,
Eddy County, New Mexico

Dear Interest Owner:

This letter will serve as notice that Chevron U.S.A. Inc. is filing an application with the New Mexico Oil Conservation Division ("NMOCD") in Santa Fe, NM. seeking approval to commingle production from the attached list of wells and for Off-Lease Measurement, Sales & Storage at a common central tank battery.

Should your company have any objection, it must be filed in writing within twenty (20) days from the date of this notice. If the Oil Conservation Division determines the application complies with the applicable regulations, then it will be approved. The New Mexico Oil Conservation Division address is 1220 South St. Francis Drive, Santa Fe, New Mexico, 87505, the telephone number is 505-476-3200.

Sincerely,

A handwritten signature in black ink, appearing to be "Kelly Rau".

Kelly Rau
Land Representative



Kelly Rau
Land Representative

Chevron U.S.A. Inc.
1400 Smith Street
Houston, Texas 77002
Tel 713.372.7411
Kelly.rau@chevron.com

VIA CERTIFIED MAIL – RETURN RECEIPT REQUESTED

February 13, 2020

Seeks Petroleum, Inc.
101 W. Park Ave.
St. Marys, KS 66356

RE: Application for Commingling & Off-Lease Measurement:

CB NE 15 22 002 #1H, #2H, #3H
CB HAYES 10 3 FED COM 005 #1H, #2H, #3H
CB SO 15 22 004 #1H, #2H, #3H
Section 15, Township 23 South, Range 28 East
Section 22, Township 23 South, Range 28 East
Section 3, Township 23 South, Range 28 East
Section 10, Township 23 South, Range 28 East, N.M.P.M.,
Eddy County, New Mexico

Dear Interest Owner:

This letter will serve as notice that Chevron U.S.A. Inc. is filing an application with the New Mexico Oil Conservation Division ("NMOCD") in Santa Fe, NM. seeking approval to commingle production from the attached list of wells and for Off-Lease Measurement, Sales & Storage at a common central tank battery.

Should your company have any objection, it must be filed in writing within twenty (20) days from the date of this notice. If the Oil Conservation Division determines the application complies with the applicable regulations, then it will be approved. The New Mexico Oil Conservation Division address is 1220 South St. Francis Drive, Santa Fe, New Mexico, 87505, the telephone number is 505-476-3200.

Sincerely,

A handwritten signature in black ink, appearing to be "Kelly Rau", written over a horizontal line.

Kelly Rau
Land Representative



Kelly Rau
Land Representative

Chevron U.S.A. Inc.
1400 Smith Street
Houston, Texas 77002
Tel 713.372.7411
Kelly.rau@chevron.com

VIA CERTIFIED MAIL – RETURN RECEIPT REQUESTED

February 13, 2020

Alpha Energy Partners
508 W WALL ST STE 1200
Midland, TX 79701

RE: Application for Commingling & Off-Lease Measurement;

CB NE 15 22 002 #1H, #2H, #3H
CB HAYES 10 3 FED COM 005 #1H, #2H, #3H
CB SO 15 22 004 #1H, #2H, #3H
Section 15, Township 23 South, Range 28 East
Section 22, Township 23 South, Range 28 East
Section 3, Township 23 South, Range 28 East
Section 10, Township 23 South, Range 28 East, N.M.P.M.,
Eddy County, New Mexico

Dear Interest Owner:

This letter will serve as notice that Chevron U.S.A. Inc. is filing an application with the New Mexico Oil Conservation Division ("NMOCD") in Santa Fe, NM. seeking approval to commingle production from the attached list of wells and for Off-Lease Measurement, Sales & Storage at a common central tank battery.

Should your company have any objection, it must be filed in writing within twenty (20) days from the date of this notice. If the Oil Conservation Division determines the application complies with the applicable regulations, then it will be approved. The New Mexico Oil Conservation Division address is 1220 South St. Francis Drive, Santa Fe, New Mexico, 87505, the telephone number is 505-476-3200.

Sincerely,

A handwritten signature in black ink, appearing to be "Kelly Rau".

Kelly Rau
Land Representative



Kelly Rau
Land Representative

Chevron U.S.A. Inc.
1400 Smith Street
Houston, Texas 77002
Tel 713.372.7411
Kelly.rau@chevron.com

VIA CERTIFIED MAIL – RETURN RECEIPT REQUESTED

February 13, 2020

BTA Oil Producers, LLC
104 South Pecos
Midland, Texas 79701

RE: Application for Commingling & Off-Lease Measurement:

CB NE 15 22 002 #1H, #2H, #3H
CB HAYES 10 3 FED COM 005 #1H, #2H, #3H
CB SO 15 22 004 #1H, #2H, #3H
Section 15, Township 23 South, Range 28 East
Section 22, Township 23 South, Range 28 East
Section 3, Township 23 South, Range 28 East
Section 10, Township 23 South, Range 28 East, N.M.P.M.,
Eddy County, New Mexico

Dear Interest Owner:

This letter will serve as notice that Chevron U.S.A. Inc. is filing an application with the New Mexico Oil Conservation Division ("NMOCD") in Santa Fe, NM. seeking approval to commingle production from the attached list of wells and for Off-Lease Measurement, Sales & Storage at a common central tank battery.

Should your company have any objection, it must be filed in writing within twenty (20) days from the date of this notice. If the Oil Conservation Division determines the application complies with the applicable regulations, then it will be approved. The New Mexico Oil Conservation Division address is 1220 South St. Francis Drive, Santa Fe, New Mexico, 87505, the telephone number is 505-476-3200.

Sincerely,

A handwritten signature in black ink, appearing to be "Kelly Rau".

Kelly Rau
Land Representative



Kelly Rau
Land Representative

Chevron U.S.A. Inc.
1400 Smith Street
Houston, Texas 77002
Tel 713.372.7411
Kelly.rau@chevron.com

VIA CERTIFIED MAIL – RETURN RECEIPT REQUESTED

February 13, 2020

Norma J. Chanley
P. O. Box 728
Hobbs, NM 88241

RE: Application for Commingling & Off-Lease Measurement:

CB NE 15 22 002 #1H, #2H, #3H
CB HAYES 10 3 FED COM 005 #1H, #2H, #3H
CB SO 15 22 004 #1H, #2H, #3H
Section 15, Township 23 South, Range 28 East
Section 22, Township 23 South, Range 28 East
Section 3, Township 23 South, Range 28 East
Section 10, Township 23 South, Range 28 East, N.M.P.M.,
Eddy County, New Mexico

Dear Interest Owner:

This letter will serve as notice that Chevron U.S.A. Inc. is filing an application with the New Mexico Oil Conservation Division ("NMOCD") in Santa Fe, NM. seeking approval to commingle production from the attached list of wells and for Off-Lease Measurement, Sales & Storage at a common central tank battery.

Should your company have any objection, it must be filed in writing within twenty (20) days from the date of this notice. If the Oil Conservation Division determines the application complies with the applicable regulations, then it will be approved. The New Mexico Oil Conservation Division address is 1220 South St. Francis Drive, Santa Fe, New Mexico, 87505, the telephone number is 505-476-3200.

Sincerely,

A handwritten signature in black ink, appearing to read "Kelly Rau".

Kelly Rau
Land Representative



Kelly Rau
Land Representative

Chevron U.S.A. Inc.
1400 Smith Street
Houston, Texas 77002
Tel 713.372.7411
Kelly.rau@chevron.com

VIA CERTIFIED MAIL – RETURN RECEIPT REQUESTED

February 13, 2020

Primavera Resources, Inc.
1901 N. Akard
Dallas, TX 75201

RE: Application for Commingling & Off-Lease Measurement:

CB NE 15 22 002 #1H, #2H, #3H
CB HAYES 10 3 FED COM 005 #1H, #2H, #3H
CB SO 15 22 004 #1H, #2H, #3H
Section 15, Township 23 South, Range 28 East
Section 22, Township 23 South, Range 28 East
Section 3, Township 23 South, Range 28 East
Section 10, Township 23 South, Range 28 East, N.M.P.M.,
Eddy County, New Mexico

Dear Interest Owner:

This letter will serve as notice that Chevron U.S.A. Inc. is filing an application with the New Mexico Oil Conservation Division ("NMOCD") in Santa Fe, NM. seeking approval to commingle production from the attached list of wells and for Off-Lease Measurement, Sales & Storage at a common central tank battery.

Should your company have any objection, it must be filed in writing within twenty (20) days from the date of this notice. If the Oil Conservation Division determines the application complies with the applicable regulations, then it will be approved. The New Mexico Oil Conservation Division address is 1220 South St. Francis Drive, Santa Fe, New Mexico, 87505, the telephone number is 505-476-3200.

Sincerely,

A handwritten signature in black ink, appearing to be "Kelly Rau".

Kelly Rau
Land Representative



Kelly Rau
Land Representative

Chevron U.S.A. Inc.
1400 Smith Street
Houston, Texas 77002
Tel 713.372.7411
Kelly.rau@chevron.com

VIA CERTIFIED MAIL – RETURN RECEIPT REQUESTED

February 13, 2020

Primavera Resources, Inc.
7373 Broadway St # 507
San Antonio, TX 78209

RE: Application for Commingling & Off-Lease Measurement:

CB NE 15 22 002 #1H, #2H, #3H
CB HAYES 10 3 FED COM 005 #1H, #2H, #3H
CB SO 15 22 004 #1H, #2H, #3H
Section 15, Township 23 South, Range 28 East
Section 22, Township 23 South, Range 28 East
Section 3, Township 23 South, Range 28 East
Section 10, Township 23 South, Range 28 East, N.M.P.M.,
Eddy County, New Mexico

Dear Interest Owner:

This letter will serve as notice that Chevron U.S.A. Inc. is filing an application with the New Mexico Oil Conservation Division ("NMOCD") in Santa Fe, NM. seeking approval to commingle production from the attached list of wells and for Off-Lease Measurement, Sales & Storage at a common central tank battery.

Should your company have any objection, it must be filed in writing within twenty (20) days from the date of this notice. If the Oil Conservation Division determines the application complies with the applicable regulations, then it will be approved. The New Mexico Oil Conservation Division address is 1220 South St. Francis Drive, Santa Fe, New Mexico, 87505, the telephone number is 505-476-3200.

Sincerely,

A handwritten signature in black ink, appearing to be "Kelly Rau", written over a horizontal line.

Kelly Rau
Land Representative



Kelly Rau
Land Representative

Chevron U.S.A. Inc.
1400 Smith Street
Houston, Texas 77002
Tel 713.372.7411
Kelly.rau@chevron.com

VIA CERTIFIED MAIL – RETURN RECEIPT REQUESTED

February 13, 2020

Prism Energy, LLC
5954 S. Chase Street
Littleton, CO 80123

RE: Application for Commingling & Off-Lease Measurement:

CB NE 15 22 002 #1H, #2H, #3H
CB HAYES 10 3 FED COM 005 #1H, #2H, #3H
CB SO 15 22 004 #1H, #2H, #3H
Section 15, Township 23 South, Range 28 East
Section 22, Township 23 South, Range 28 East
Section 3, Township 23 South, Range 28 East
Section 10, Township 23 South, Range 28 East, N.M.P.M.,
Eddy County, New Mexico

Dear Interest Owner:

This letter will serve as notice that Chevron U.S.A. Inc. is filing an application with the New Mexico Oil Conservation Division ("NMOCD") in Santa Fe, NM. seeking approval to commingle production from the attached list of wells and for Off-Lease Measurement, Sales & Storage at a common central tank battery.

Should your company have any objection, it must be filed in writing within twenty (20) days from the date of this notice. If the Oil Conservation Division determines the application complies with the applicable regulations, then it will be approved. The New Mexico Oil Conservation Division address is 1220 South St. Francis Drive, Santa Fe, New Mexico, 87505, the telephone number is 505-476-3200.

Sincerely,

A handwritten signature in black ink, appearing to be "Kelly Rau".

Kelly Rau
Land Representative



Kelly Rau
Land Representative

Chevron U.S.A. Inc.
1400 Smith Street
Houston, Texas 77002
Tel 713.372.7411
Kelly.rau@chevron.com

VIA CERTIFIED MAIL – RETURN RECEIPT REQUESTED

February 13, 2020

R. F. Fort, Inc.
P. O Box 65043
Lubbock, TX 79464

RE: Application for Commingling & Off-Lease Measurement;

CB NE 15 22 002 #1H, #2H, #3H
CB HAYES 10 3 FED COM 005 #1H, #2H, #3H
CB SO 15 22 004 #1H, #2H, #3H
Section 15, Township 23 South, Range 28 East
Section 22, Township 23 South, Range 28 East
Section 3, Township 23 South, Range 28 East
Section 10, Township 23 South, Range 28 East, N.M.P.M.,
Eddy County, New Mexico

Dear Interest Owner:

This letter will serve as notice that Chevron U.S.A. Inc. is filing an application with the New Mexico Oil Conservation Division ("NMOCD") in Santa Fe, NM. seeking approval to commingle production from the attached list of wells and for Off-Lease Measurement, Sales & Storage at a common central tank battery.

Should your company have any objection, it must be filed in writing within twenty (20) days from the date of this notice. If the Oil Conservation Division determines the application complies with the applicable regulations, then it will be approved. The New Mexico Oil Conservation Division address is 1220 South St. Francis Drive, Santa Fe, New Mexico, 87505, the telephone number is 505-476-3200.

Sincerely,

A handwritten signature in black ink, appearing to read 'Kelly Rau'.

Kelly Rau
Land Representative



Kelly Rau
Land Representative

Chevron U.S.A. Inc.
1400 Smith Street
Houston, Texas 77002
Tel 713.372.7411
Kelly.rau@chevron.com

VIA CERTIFIED MAIL – RETURN RECEIPT REQUESTED

February 13, 2020

Ricky D. Raindl
P. O. Box 142454
Irving, TX 75014

RE: Application for Commingling & Off-Lease Measurement:

CB NE 15 22 002 #1H, #2H, #3H
CB HAYES 10 3 FED COM 005 #1H, #2H, #3H
CB SO 15 22 004 #1H, #2H, #3H
Section 15, Township 23 South, Range 28 East
Section 22, Township 23 South, Range 28 East
Section 3, Township 23 South, Range 28 East
Section 10, Township 23 South, Range 28 East, N.M.P.M.,
Eddy County, New Mexico

Dear Interest Owner:

This letter will serve as notice that Chevron U.S.A. Inc. is filing an application with the New Mexico Oil Conservation Division ("NMOCD") in Santa Fe, NM. seeking approval to commingle production from the attached list of wells and for Off-Lease Measurement, Sales & Storage at a common central tank battery.

Should your company have any objection, it must be filed in writing within twenty (20) days from the date of this notice. If the Oil Conservation Division determines the application complies with the applicable regulations, then it will be approved. The New Mexico Oil Conservation Division address is 1220 South St. Francis Drive, Santa Fe, New Mexico, 87505, the telephone number is 505-476-3200.

Sincerely,

A handwritten signature in black ink, appearing to read 'Kelly Rau'.

Kelly Rau
Land Representative



Kelly Rau
Land Representative

Chevron U.S.A. Inc.
1400 Smith Street
Houston, Texas 77002
Tel 713.372.7411
Kelly.rau@chevron.com

VIA CERTIFIED MAIL – RETURN RECEIPT REQUESTED

February 13, 2020

Radler 2000 Limited Partnership
3131 West 7th Street, 4th floor
Fort Worth, TX 76107

RE: Application for Commingling & Off-Lease Measurement:

CB NE 15 22 002 #1H, #2H, #3H
CB HAYES 10 3 FED COM 005 #1H, #2H, #3H
CB SO 15 22 004 #1H, #2H, #3H
Section 15, Township 23 South, Range 28 East
Section 22, Township 23 South, Range 28 East
Section 3, Township 23 South, Range 28 East
Section 10, Township 23 South, Range 28 East, N.M.P.M.,
Eddy County, New Mexico

Dear Interest Owner:

This letter will serve as notice that Chevron U.S.A. Inc. is filing an application with the New Mexico Oil Conservation Division ("NMOCD") in Santa Fe, NM. seeking approval to commingle production from the attached list of wells and for Off-Lease Measurement, Sales & Storage at a common central tank battery.

Should your company have any objection, it must be filed in writing within twenty (20) days from the date of this notice. If the Oil Conservation Division determines the application complies with the applicable regulations, then it will be approved. The New Mexico Oil Conservation Division address is 1220 South St. Francis Drive, Santa Fe, New Mexico, 87505, the telephone number is 505-476-3200.

Sincerely,

A handwritten signature in black ink, appearing to read "Kelly Rau".

Kelly Rau
Land Representative



Kelly Rau
Land Representative

Chevron U.S.A. Inc.
1400 Smith Street
Houston, Texas 77002
Tel 713.372.7411
Kelly.rau@chevron.com

VIA CERTIFIED MAIL – RETURN RECEIPT REQUESTED

February 13, 2020

Ronald T. May
2222 Ceegee
San Antonio, TX 78217

RE: Application for Commingling & Off-Lease Measurement:

CB NE 15 22 002 #1H, #2H, #3H
CB HAYES 10 3 FED COM 005 #1H, #2H, #3H
CB SO 15 22 004 #1H, #2H, #3H
Section 15, Township 23 South, Range 28 East
Section 22, Township 23 South, Range 28 East
Section 3, Township 23 South, Range 28 East
Section 10, Township 23 South, Range 28 East, N.M.P.M.,
Eddy County, New Mexico

Dear Interest Owner:

This letter will serve as notice that Chevron U.S.A. Inc. is filing an application with the New Mexico Oil Conservation Division ("NMOCD") in Santa Fe, NM. seeking approval to commingle production from the attached list of wells and for Off-Lease Measurement, Sales & Storage at a common central tank battery.

Should your company have any objection, it must be filed in writing within twenty (20) days from the date of this notice. If the Oil Conservation Division determines the application complies with the applicable regulations, then it will be approved. The New Mexico Oil Conservation Division address is 1220 South St. Francis Drive, Santa Fe, New Mexico, 87505, the telephone number is 505-476-3200.

Sincerely,

A handwritten signature in black ink, appearing to read 'Kelly Rau'.

Kelly Rau
Land Representative



Kelly Rau
Land Representative

Chevron U.S.A. Inc.
1400 Smith Street
Houston, Texas 77002
Tel 713.372.7411
Kelly.rau@chevron.com

VIA CERTIFIED MAIL – RETURN RECEIPT REQUESTED

February 13, 2020

Roy G. Barton Sr. and Opal Barton Revocable Trust UTA 1/28/1982
P. O. Box 978
Hobbs, NM 88241

RE: Application for Commingling & Off-Lease Measurement:

CB NE 15 22 002 #1H, #2H, #3H
CB HAYES 10 3 FED COM 005 #1H, #2H, #3H
CB SO 15 22 004 #1H, #2H, #3H
Section 15, Township 23 South, Range 28 East
Section 22, Township 23 South, Range 28 East
Section 3, Township 23 South, Range 28 East
Section 10, Township 23 South, Range 28 East, N.M.P.M.,
Eddy County, New Mexico

Dear Interest Owner:

This letter will serve as notice that Chevron U.S.A. Inc. is filing an application with the New Mexico Oil Conservation Division ("NMOCD") in Santa Fe, NM. seeking approval to commingle production from the attached list of wells and for Off-Lease Measurement, Sales & Storage at a common central tank battery.

Should your company have any objection, it must be filed in writing within twenty (20) days from the date of this notice. If the Oil Conservation Division determines the application complies with the applicable regulations, then it will be approved. The New Mexico Oil Conservation Division address is 1220 South St. Francis Drive, Santa Fe, New Mexico, 87505, the telephone number is 505-476-3200.

Sincerely,

A handwritten signature in black ink, appearing to read 'Kelly Rau'.

Kelly Rau
Land Representative



Kelly Rau
Land Representative

Chevron U.S.A. Inc.
1400 Smith Street
Houston, Texas 77002
Tel 713.372.7411
Kelly.rau@chevron.com

VIA CERTIFIED MAIL – RETURN RECEIPT REQUESTED

February 13, 2020

Roy G. Barton, Jr.
P. O. Box 978
Hobbs, NM 88241

RE: Application for Commingling & Off-Lease Measurement:

CB NE 15 22 002 #1H, #2H, #3H
CB HAYES 10 3 FED COM 005 #1H, #2H, #3H
CB SO 15 22 004 #1H, #2H, #3H
Section 15, Township 23 South, Range 28 East
Section 22, Township 23 South, Range 28 East
Section 3, Township 23 South, Range 28 East
Section 10, Township 23 South, Range 28 East, N.M.P.M.,
Eddy County, New Mexico

Dear Interest Owner:

This letter will serve as notice that Chevron U.S.A. Inc. is filing an application with the New Mexico Oil Conservation Division ("NMOCD") in Santa Fe, NM. seeking approval to commingle production from the attached list of wells and for Off-Lease Measurement, Sales & Storage at a common central tank battery.

Should your company have any objection, it must be filed in writing within twenty (20) days from the date of this notice. If the Oil Conservation Division determines the application complies with the applicable regulations, then it will be approved. The New Mexico Oil Conservation Division address is 1220 South St. Francis Drive, Santa Fe, New Mexico, 87505, the telephone number is 505-476-3200.

Sincerely,

A handwritten signature in black ink, appearing to be "Kelly Rau".

Kelly Rau
Land Representative



Kelly Rau
Land Representative

Chevron U.S.A. Inc.
1400 Smith Street
Houston, Texas 77002
Tel 713.372.7411
Kelly.rau@chevron.com

VIA CERTIFIED MAIL – RETURN RECEIPT REQUESTED

February 13, 2020

Skyhouse, LLC
P. O. Box 161501
Big Sky, MT 59716

RE: Application for Commingling & Off-Lease Measurement:

CB NE 15 22 002 #1H, #2H, #3H
CB HAYES 10 3 FED COM 005 #1H, #2H, #3H
CB SO 15 22 004 #1H, #2H, #3H
Section 15, Township 23 South, Range 28 East
Section 22, Township 23 South, Range 28 East
Section 3, Township 23 South, Range 28 East
Section 10, Township 23 South, Range 28 East, N.M.P.M.,
Eddy County, New Mexico

Dear Interest Owner:

This letter will serve as notice that Chevron U.S.A. Inc. is filing an application with the New Mexico Oil Conservation Division ("NMOCD") in Santa Fe, NM. seeking approval to commingle production from the attached list of wells and for Off-Lease Measurement, Sales & Storage at a common central tank battery.

Should your company have any objection, it must be filed in writing within twenty (20) days from the date of this notice. If the Oil Conservation Division determines the application complies with the applicable regulations, then it will be approved. The New Mexico Oil Conservation Division address is 1220 South St. Francis Drive, Santa Fe, New Mexico, 87505, the telephone number is 505-476-3200.

Sincerely,

A handwritten signature in black ink, appearing to read "Kelly Rau".

Kelly Rau
Land Representative



Kelly Rau
Land Representative

Chevron U.S.A. Inc.
1400 Smith Street
Houston, Texas 77002
Tel 713.372.7411
Kelly.rau@chevron.com

VIA CERTIFIED MAIL – RETURN RECEIPT REQUESTED

February 13, 2020

Southwest Petroleum Corporation
P. O. Box 25623
Overland Park, KS 66225

RE: Application for Commingling & Off-Lease Measurement:

CB NE 15 22 002 #1H, #2H, #3H
CB HAYES 10 3 FED COM 005 #1H, #2H, #3H
CB SO 15 22 004 #1H, #2H, #3H
Section 15, Township 23 South, Range 28 East
Section 22, Township 23 South, Range 28 East
Section 3, Township 23 South, Range 28 East
Section 10, Township 23 South, Range 28 East, N.M.P.M.,
Eddy County, New Mexico

Dear Interest Owner:

This letter will serve as notice that Chevron U.S.A. Inc. is filing an application with the New Mexico Oil Conservation Division ("NMOCD") in Santa Fe, NM. seeking approval to commingle production from the attached list of wells and for Off-Lease Measurement, Sales & Storage at a common central tank battery.

Should your company have any objection, it must be filed in writing within twenty (20) days from the date of this notice. If the Oil Conservation Division determines the application complies with the applicable regulations, then it will be approved. The New Mexico Oil Conservation Division address is 1220 South St. Francis Drive, Santa Fe, New Mexico, 87505, the telephone number is 505-476-3200.

Sincerely,

A handwritten signature in black ink, appearing to read 'Kelly Rau'.

Kelly Rau
Land Representative



Kelly Rau
Land Representative

Chevron U.S.A. Inc.
1400 Smith Street
Houston, Texas 77002
Tel 713.372.7411
Kelly.rau@chevron.com

VIA CERTIFIED MAIL – RETURN RECEIPT REQUESTED

February 13, 2020

Bennett Oil & Gas Properties, Inc.
P.O. Box 264
Midland, TX 79702-0264

RE: Application for Commingling & Off-Lease Measurement:

CB NE 15 22 002 #1H, #2H, #3H
CB HAYES 10 3 FED COM 005 #1H, #2H, #3H
CB SO 15 22 004 #1H, #2H, #3H
Section 15, Township 23 South, Range 28 East
Section 22, Township 23 South, Range 28 East
Section 3, Township 23 South, Range 28 East
Section 10, Township 23 South, Range 28 East, N.M.P.M.,
Eddy County, New Mexico

Dear Interest Owner:

This letter will serve as notice that Chevron U.S.A. Inc. is filing an application with the New Mexico Oil Conservation Division ("NMOCD") in Santa Fe, NM. seeking approval to commingle production from the attached list of wells and for Off-Lease Measurement, Sales & Storage at a common central tank battery.

Should your company have any objection, it must be filed in writing within twenty (20) days from the date of this notice. If the Oil Conservation Division determines the application complies with the applicable regulations, then it will be approved. The New Mexico Oil Conservation Division address is 1220 South St. Francis Drive, Santa Fe, New Mexico, 87505, the telephone number is 505-476-3200.

Sincerely,

A handwritten signature in dark ink, appearing to be 'K Rau'.

Kelly Rau
Land Representative



Kelly Rau
Land Representative

Chevron U.S.A. Inc.
1400 Smith Street
Houston, Texas 77002
Tel 713.372.7411
Kelly.rau@chevron.com

VIA CERTIFIED MAIL – RETURN RECEIPT REQUESTED

February 13, 2020

Davis & Harris Enterprises, LLC
700 W. Dengar Ave.
Midland, TX 79705

RE: Application for Commingling & Off-Lease Measurement:

CB NE 15 22 002 #1H, #2H, #3H
CB HAYES 10 3 FED COM 005 #1H, #2H, #3H
CB SO 15 22 004 #1H, #2H, #3H
Section 15, Township 23 South, Range 28 East
Section 22, Township 23 South, Range 28 East
Section 3, Township 23 South, Range 28 East
Section 10, Township 23 South, Range 28 East, N.M.P.M.,
Eddy County, New Mexico

Dear Interest Owner:

This letter will serve as notice that Chevron U.S.A. Inc. is filing an application with the New Mexico Oil Conservation Division ("NMOCD") in Santa Fe, NM. seeking approval to commingle production from the attached list of wells and for Off-Lease Measurement, Sales & Storage at a common central tank battery.

Should your company have any objection, it must be filed in writing within twenty (20) days from the date of this notice. If the Oil Conservation Division determines the application complies with the applicable regulations, then it will be approved. The New Mexico Oil Conservation Division address is 1220 South St. Francis Drive, Santa Fe, New Mexico, 87505, the telephone number is 505-476-3200.

Sincerely,

A handwritten signature in black ink, appearing to be "Kelly Rau".

Kelly Rau
Land Representative



Kelly Rau
Land Representative

Chevron U.S.A. Inc.
1400 Smith Street
Houston, Texas 77002
Tel 713.372.7411
Kelly.rau@chevron.com

VIA CERTIFIED MAIL – RETURN RECEIPT REQUESTED

February 13, 2020

Gary L. Kiehne
P O BOX 2039
SPRINGERVILLE, AZ 85938

RE: Application for Commingling & Off-Lease Measurement:

CB NE 15 22 002 #1H, #2H, #3H
CB HAYES 10 3 FED COM 005 #1H, #2H, #3H
CB SO 15 22 004 #1H, #2H, #3H
Section 15, Township 23 South, Range 28 East
Section 22, Township 23 South, Range 28 East
Section 3, Township 23 South, Range 28 East
Section 10, Township 23 South, Range 28 East, N.M.P.M.,
Eddy County, New Mexico

Dear Interest Owner:

This letter will serve as notice that Chevron U.S.A. Inc. is filing an application with the New Mexico Oil Conservation Division ("NMOCD") in Santa Fe, NM. seeking approval to commingle production from the attached list of wells and for Off-Lease Measurement, Sales & Storage at a common central tank battery.

Should your company have any objection, it must be filed in writing within twenty (20) days from the date of this notice. If the Oil Conservation Division determines the application complies with the applicable regulations, then it will be approved. The New Mexico Oil Conservation Division address is 1220 South St. Francis Drive, Santa Fe, New Mexico, 87505, the telephone number is 505-476-3200.

Sincerely,

A handwritten signature in black ink, appearing to read 'Kelly Rau'.

Kelly Rau
Land Representative



Kelly Rau
Land Representative

Chevron U.S.A. Inc.
1400 Smith Street
Houston, Texas 77002
Tel 713.372.7411
Kelly.rau@chevron.com

VIA CERTIFIED MAIL – RETURN RECEIPT REQUESTED

February 13, 2020

George G. Staley h/o & Sandra H. Staley
P O BOX 1556
MIDLAND, TX 79702

RE: Application for Commingling & Off-Lease Measurement:

CB NE 15 22 002 #1H, #2H, #3H
CB HAYES 10 3 FED COM 005 #1H, #2H, #3H
CB SO 15 22 004 #1H, #2H, #3H
Section 15, Township 23 South, Range 28 East
Section 22, Township 23 South, Range 28 East
Section 3, Township 23 South, Range 28 East
Section 10, Township 23 South, Range 28 East, N.M.P.M.,
Eddy County, New Mexico

Dear Interest Owner:

This letter will serve as notice that Chevron U.S.A. Inc. is filing an application with the New Mexico Oil Conservation Division ("NMOCD") in Santa Fe, NM. seeking approval to commingle production from the attached list of wells and for Off-Lease Measurement, Sales & Storage at a common central tank battery.

Should your company have any objection, it must be filed in writing within twenty (20) days from the date of this notice. If the Oil Conservation Division determines the application complies with the applicable regulations, then it will be approved. The New Mexico Oil Conservation Division address is 1220 South St. Francis Drive, Santa Fe, New Mexico, 87505, the telephone number is 505-476-3200.

Sincerely,

A handwritten signature in black ink, appearing to be 'KR' or similar, written over a horizontal line.

Kelly Rau
Land Representative



Kelly Rau
Land Representative

Chevron U.S.A. Inc.
1400 Smith Street
Houston, Texas 77002
Tel 713.372.7411
Kelly.rau@chevron.com

VIA CERTIFIED MAIL – RETURN RECEIPT REQUESTED

February 13, 2020

KMC Trust
P O BOX 10428
MIDLAND, TX 79702

RE: Application for Commingling & Off-Lease Measurement:

CB NE 15 22 002 #1H, #2H, #3H
CB HAYES 10 3 FED COM 005 #1H, #2H, #3H
CB SO 15 22 004 #1H, #2H, #3H
Section 15, Township 23 South, Range 28 East
Section 22, Township 23 South, Range 28 East
Section 3, Township 23 South, Range 28 East
Section 10, Township 23 South, Range 28 East, N.M.P.M.,
Eddy County, New Mexico

Dear Interest Owner:

This letter will serve as notice that Chevron U.S.A. Inc. is filing an application with the New Mexico Oil Conservation Division ("NMOCD") in Santa Fe, NM. seeking approval to commingle production from the attached list of wells and for Off-Lease Measurement, Sales & Storage at a common central tank battery.

Should your company have any objection, it must be filed in writing within twenty (20) days from the date of this notice. If the Oil Conservation Division determines the application complies with the applicable regulations, then it will be approved. The New Mexico Oil Conservation Division address is 1220 South St. Francis Drive, Santa Fe, New Mexico, 87505, the telephone number is 505-476-3200.

Sincerely,

A handwritten signature in black ink, appearing to read 'Kelly Rau', written over a horizontal line.

Kelly Rau
Land Representative



Kelly Rau
Land Representative

Chevron U.S.A. Inc.
1400 Smith Street
Houston, Texas 77002
Tel 713.372.7411
Kelly.rau@chevron.com

VIA CERTIFIED MAIL – RETURN RECEIPT REQUESTED

February 13, 2020

Maddox Energy Corporation
3527 Oak Lawn Avenue, Suite 121
Dallas, TX 75219-4309

RE: Application for Commingling & Off-Lease Measurement:

CB NE 15 22 002 #1H, #2H, #3H
CB HAYES 10 3 FED COM 005 #1H, #2H, #3H
CB SO 15 22 004 #1H, #2H, #3H
Section 15, Township 23 South, Range 28 East
Section 22, Township 23 South, Range 28 East
Section 3, Township 23 South, Range 28 East
Section 10, Township 23 South, Range 28 East, N.M.P.M.,
Eddy County, New Mexico

Dear Interest Owner:

This letter will serve as notice that Chevron U.S.A. Inc. is filing an application with the New Mexico Oil Conservation Division ("NMOCD") in Santa Fe, NM. seeking approval to commingle production from the attached list of wells and for Off-Lease Measurement, Sales & Storage at a common central tank battery.

Should your company have any objection, it must be filed in writing within twenty (20) days from the date of this notice. If the Oil Conservation Division determines the application complies with the applicable regulations, then it will be approved. The New Mexico Oil Conservation Division address is 1220 South St. Francis Drive, Santa Fe, New Mexico, 87505, the telephone number is 505-476-3200.

Sincerely,

A handwritten signature in black ink, appearing to be "Kelly Rau".

Kelly Rau
Land Representative



Kelly Rau
Land Representative

Chevron U.S.A. Inc.
1400 Smith Street
Houston, Texas 77002
Tel 713.372.7411
Kelly.rau@chevron.com

VIA CERTIFIED MAIL – RETURN RECEIPT REQUESTED

February 13, 2020

Maddox Energy Corporation
717 N. Harwood Ste 303 LB 14
Dallas, TX 75201

RE: Application for Commingling & Off-Lease Measurement:

CB NE 15 22 002 #1H, #2H, #3H
CB HAYES 10 3 FED COM 005 #1H, #2H, #3H
CB SO 15 22 004 #1H, #2H, #3H
Section 15, Township 23 South, Range 28 East
Section 22, Township 23 South, Range 28 East
Section 3, Township 23 South, Range 28 East
Section 10, Township 23 South, Range 28 East, N.M.P.M.,
Eddy County, New Mexico

Dear Interest Owner:

This letter will serve as notice that Chevron U.S.A. Inc. is filing an application with the New Mexico Oil Conservation Division ("NMOCD") in Santa Fe, NM. seeking approval to commingle production from the attached list of wells and for Off-Lease Measurement, Sales & Storage at a common central tank battery.

Should your company have any objection, it must be filed in writing within twenty (20) days from the date of this notice. If the Oil Conservation Division determines the application complies with the applicable regulations, then it will be approved. The New Mexico Oil Conservation Division address is 1220 South St. Francis Drive, Santa Fe, New Mexico, 87505, the telephone number is 505-476-3200.

Sincerely,

A handwritten signature in black ink, appearing to be 'Kelly Rau'.

Kelly Rau
Land Representative



Kelly Rau
Land Representative

Chevron U.S.A. Inc.
1400 Smith Street
Houston, Texas 77002
Tel 713.372.7411
Kelly.rau@chevron.com

VIA CERTIFIED MAIL – RETURN RECEIPT REQUESTED

February 13, 2020

Read & Stevens, Inc
P O BOX 1518\
ROSWELL, NM 88202

RE: Application for Commingling & Off-Lease Measurement:

CB NE 15 22 002 #1H, #2H, #3H
CB HAYES 10 3 FED COM 005 #1H, #2H, #3H
CB SO 15 22 004 #1H, #2H, #3H
Section 15, Township 23 South, Range 28 East
Section 22, Township 23 South, Range 28 East
Section 3, Township 23 South, Range 28 East
Section 10, Township 23 South, Range 28 East, N.M.P.M.,
Eddy County, New Mexico

Dear Interest Owner:

This letter will serve as notice that Chevron U.S.A. Inc. is filing an application with the New Mexico Oil Conservation Division ("NMOCD") in Santa Fe, NM. seeking approval to commingle production from the attached list of wells and for Off-Lease Measurement, Sales & Storage at a common central tank battery.

Should your company have any objection, it must be filed in writing within twenty (20) days from the date of this notice. If the Oil Conservation Division determines the application complies with the applicable regulations, then it will be approved. The New Mexico Oil Conservation Division address is 1220 South St. Francis Drive, Santa Fe, New Mexico, 87505, the telephone number is 505-476-3200.

Sincerely,

A handwritten signature in black ink, appearing to be 'Kelly Rau'.

Kelly Rau
Land Representative



Kelly Rau
Land Representative

Chevron U.S.A. Inc.
1400 Smith Street
Houston, Texas 77002
Tel 713.372.7411
Kelly.rau@chevron.com

VIA CERTIFIED MAIL – RETURN RECEIPT REQUESTED

February 13, 2020

Read & Stevens, Inc
400 N Pennsylvania Ave
Roswell, NM 88201

RE: Application for Commingling & Off-Lease Measurement:

CB NE 15 22 002 #1H, #2H, #3H
CB HAYES 10 3 FED COM 005 #1H, #2H, #3H
CB SO 15 22 004 #1H, #2H, #3H
Section 15, Township 23 South, Range 28 East
Section 22, Township 23 South, Range 28 East
Section 3, Township 23 South, Range 28 East
Section 10, Township 23 South, Range 28 East, N.M.P.M.,
Eddy County, New Mexico

Dear Interest Owner:

This letter will serve as notice that Chevron U.S.A. Inc. is filing an application with the New Mexico Oil Conservation Division ("NMOCD") in Santa Fe, NM. seeking approval to commingle production from the attached list of wells and for Off-Lease Measurement, Sales & Storage at a common central tank battery.

Should your company have any objection, it must be filed in writing within twenty (20) days from the date of this notice. If the Oil Conservation Division determines the application complies with the applicable regulations, then it will be approved. The New Mexico Oil Conservation Division address is 1220 South St. Francis Drive, Santa Fe, New Mexico, 87505, the telephone number is 505-476-3200.

Sincerely,

A handwritten signature in black ink, appearing to be "KR", written over a light blue horizontal line.

Kelly Rau
Land Representative



Kelly Rau
Land Representative

Chevron U.S.A. Inc.
1400 Smith Street
Houston, Texas 77002
Tel 713.372.7411
Kelly.rau@chevron.com

VIA CERTIFIED MAIL – RETURN RECEIPT REQUESTED

February 13, 2020

RSG Trust
P O BOX 10428
MDILAND, TX 79702

RE: Application for Commingling & Off-Lease Measurement:

CB NE 15 22 002 #1H, #2H, #3H
CB HAYES 10 3 FED COM 005 #1H, #2H, #3H
CB SO 15 22 004 #1H, #2H, #3H
Section 15, Township 23 South, Range 28 East
Section 22, Township 23 South, Range 28 East
Section 3, Township 23 South, Range 28 East
Section 10, Township 23 South, Range 28 East, N.M.P.M.,
Eddy County, New Mexico

Dear Interest Owner:

This letter will serve as notice that Chevron U.S.A. Inc. is filing an application with the New Mexico Oil Conservation Division ("NMOCD") in Santa Fe, NM. seeking approval to commingle production from the attached list of wells and for Off-Lease Measurement, Sales & Storage at a common central tank battery.

Should your company have any objection, it must be filed in writing within twenty (20) days from the date of this notice. If the Oil Conservation Division determines the application complies with the applicable regulations, then it will be approved. The New Mexico Oil Conservation Division address is 1220 South St. Francis Drive, Santa Fe, New Mexico, 87505, the telephone number is 505-476-3200.

Sincerely,

A handwritten signature in black ink, appearing to be "Kelly Rau".

Kelly Rau
Land Representative



Kelly Rau
Land Representative

Chevron U.S.A. Inc.
1400 Smith Street
Houston, Texas 77002
Tel 713.372.7411
Kelly.rau@chevron.com

VIA CERTIFIED MAIL – RETURN RECEIPT REQUESTED

February 13, 2020

Spindletop Oil & Gas Company
12850 Spurling Road, Ste. 200
Dallas, TX 75230-1279

RE: Application for Commingling & Off-Lease Measurement:

CB NE 15 22 002 #1H, #2H, #3H
CB HAYES 10 3 FED COM 005 #1H, #2H, #3H
CB SO 15 22 004 #1H, #2H, #3H
Section 15, Township 23 South, Range 28 East
Section 22, Township 23 South, Range 28 East
Section 3, Township 23 South, Range 28 East
Section 10, Township 23 South, Range 28 East, N.M.P.M.,
Eddy County, New Mexico

Dear Interest Owner:

This letter will serve as notice that Chevron U.S.A. Inc. is filing an application with the New Mexico Oil Conservation Division ("NMOCD") in Santa Fe, NM. seeking approval to commingle production from the attached list of wells and for Off-Lease Measurement, Sales & Storage at a common central tank battery.

Should your company have any objection, it must be filed in writing within twenty (20) days from the date of this notice. If the Oil Conservation Division determines the application complies with the applicable regulations, then it will be approved. The New Mexico Oil Conservation Division address is 1220 South St. Francis Drive, Santa Fe, New Mexico, 87505, the telephone number is 505-476-3200.

Sincerely,

A handwritten signature in dark ink, appearing to be 'KR' or similar, written over a light blue horizontal line.

Kelly Rau
Land Representative



Kelly Rau
Land Representative

Chevron U.S.A. Inc.
1400 Smith Street
Houston, Texas 77002
Tel 713.372.7411
Kelly.rau@chevron.com

VIA CERTIFIED MAIL – RETURN RECEIPT REQUESTED

February 13, 2020

Marathon Oil Permian, LLC
5555 SAN FELIPE ST
HOUSTON, TX 77056

RE: Application for Commingling & Off-Lease Measurement:

CB NE 15 22 002 #1H, #2H, #3H
CB HAYES 10 3 FED COM 005 #1H, #2H, #3H
CB SO 15 22 004 #1H, #2H, #3H
Section 15, Township 23 South, Range 28 East
Section 22, Township 23 South, Range 28 East
Section 3, Township 23 South, Range 28 East
Section 10, Township 23 South, Range 28 East, N.M.P.M.,
Eddy County, New Mexico

Dear Interest Owner:

This letter will serve as notice that Chevron U.S.A. Inc. is filing an application with the New Mexico Oil Conservation Division ("NMOCD") in Santa Fe, NM. seeking approval to commingle production from the attached list of wells and for Off-Lease Measurement, Sales & Storage at a common central tank battery.

Should your company have any objection, it must be filed in writing within twenty (20) days from the date of this notice. If the Oil Conservation Division determines the application complies with the applicable regulations, then it will be approved. The New Mexico Oil Conservation Division address is 1220 South St. Francis Drive, Santa Fe, New Mexico, 87505, the telephone number is 505-476-3200.

Sincerely,

Kelly Rau
Land Representative



Kelly Rau
Land Representative

Chevron U.S.A. Inc.
1400 Smith Street
Houston, Texas 77002
Tel 713.372.7411
Kelly.rau@chevron.com

VIA CERTIFIED MAIL – RETURN RECEIPT REQUESTED

February 13, 2020

Colgate Production, LLC
306 W. Wall Street, Ste. 500
Midland, TX 79701

RE: Application for Commingling & Off-Lease Measurement:

CB NE 15 22 002 #1H, #2H, #3H
CB HAYES 10 3 FED COM 005 #1H, #2H, #3H
CB SO 15 22 004 #1H, #2H, #3H
Section 15, Township 23 South, Range 28 East
Section 22, Township 23 South, Range 28 East
Section 3, Township 23 South, Range 28 East
Section 10, Township 23 South, Range 28 East, N.M.P.M.,
Eddy County, New Mexico

Dear Interest Owner:

This letter will serve as notice that Chevron U.S.A. Inc. is filing an application with the New Mexico Oil Conservation Division ("NMOCD") in Santa Fe, NM. seeking approval to commingle production from the attached list of wells and for Off-Lease Measurement, Sales & Storage at a common central tank battery.

Should your company have any objection, it must be filed in writing within twenty (20) days from the date of this notice. If the Oil Conservation Division determines the application complies with the applicable regulations, then it will be approved. The New Mexico Oil Conservation Division address is 1220 South St. Francis Drive, Santa Fe, New Mexico, 87505, the telephone number is 505-476-3200.

Sincerely,

A handwritten signature in black ink, appearing to be 'Kelly Rau'.

Kelly Rau
Land Representative



Kelly Rau
Land Representative

Chevron U.S.A. Inc.
1400 Smith Street
Houston, Texas 77002
Tel 713.372.7411
Kelly.rau@chevron.com

VIA CERTIFIED MAIL – RETURN RECEIPT REQUESTED

February 13, 2020

Devon Energy Production Company, LP
20 North Broadway, Suite 1500
Oklahoma City, OK 73102

RE: Application for Commingling & Off-Lease Measurement:

CB NE 15 22 002 #1H, #2H, #3H
CB HAYES 10 3 FED COM 005 #1H, #2H, #3H
CB SO 15 22 004 #1H, #2H, #3H
Section 15, Township 23 South, Range 28 East
Section 22, Township 23 South, Range 28 East
Section 3, Township 23 South, Range 28 East
Section 10, Township 23 South, Range 28 East, N.M.P.M.,
Eddy County, New Mexico

Dear Interest Owner:

This letter will serve as notice that Chevron U.S.A. Inc. is filing an application with the New Mexico Oil Conservation Division ("NMOCD") in Santa Fe, NM. seeking approval to commingle production from the attached list of wells and for Off-Lease Measurement, Sales & Storage at a common central tank battery.

Should your company have any objection, it must be filed in writing within twenty (20) days from the date of this notice. If the Oil Conservation Division determines the application complies with the applicable regulations, then it will be approved. The New Mexico Oil Conservation Division address is 1220 South St. Francis Drive, Santa Fe, New Mexico, 87505, the telephone number is 505-476-3200.

Sincerely,

A handwritten signature in black ink, appearing to be 'KR' or similar, written over a horizontal line.

Kelly Rau
Land Representative



Kelly Rau
Land Representative

Chevron U.S.A. Inc.
1400 Smith Street
Houston, Texas 77002
Tel 713.372.7411
Kelly.rau@chevron.com

VIA CERTIFIED MAIL – RETURN RECEIPT REQUESTED

February 13, 2020

Desert States Energy, Inc.
230 S. River St.
Wimberley, TX 78676

RE: Application for Commingling & Off-Lease Measurement:

CB NE 15 22 002 #1H, #2H, #3H
CB HAYES 10 3 FED COM 005 #1H, #2H, #3H
CB SO 15 22 004 #1H, #2H, #3H
Section 15, Township 23 South, Range 28 East
Section 22, Township 23 South, Range 28 East
Section 3, Township 23 South, Range 28 East
Section 10, Township 23 South, Range 28 East, N.M.P.M.,
Eddy County, New Mexico

Dear Interest Owner:

This letter will serve as notice that Chevron U.S.A. Inc. is filing an application with the New Mexico Oil Conservation Division ("NMOCD") in Santa Fe, NM. seeking approval to commingle production from the attached list of wells and for Off-Lease Measurement, Sales & Storage at a common central tank battery.

Should your company have any objection, it must be filed in writing within twenty (20) days from the date of this notice. If the Oil Conservation Division determines the application complies with the applicable regulations, then it will be approved. The New Mexico Oil Conservation Division address is 1220 South St. Francis Drive, Santa Fe, New Mexico, 87505, the telephone number is 505-476-3200.

Sincerely,

A handwritten signature in black ink, appearing to be 'KR' or similar, written over a light blue horizontal line.

Kelly Rau
Land Representative



Kelly Rau
Land Representative

Chevron U.S.A. Inc.
1400 Smith Street
Houston, Texas 77002
Tel 713.372.7411
Kelly.rau@chevron.com

VIA CERTIFIED MAIL – RETURN RECEIPT REQUESTED

February 13, 2020

Llano Natural Resources, LLC
4920 S. Loop 289, Ste. 206
Lubbock, TX 79414

RE: Application for Commingling & Off-Lease Measurement:

CB NE 15 22 002 #1H, #2H, #3H
CB HAYES 10 3 FED COM 005 #1H, #2H, #3H
CB SO 15 22 004 #1H, #2H, #3H
Section 15, Township 23 South, Range 28 East
Section 22, Township 23 South, Range 28 East
Section 3, Township 23 South, Range 28 East
Section 10, Township 23 South, Range 28 East, N.M.P.M.,
Eddy County, New Mexico

Dear Interest Owner:

This letter will serve as notice that Chevron U.S.A. Inc. is filing an application with the New Mexico Oil Conservation Division ("NMOCD") in Santa Fe, NM. seeking approval to commingle production from the attached list of wells and for Off-Lease Measurement, Sales & Storage at a common central tank battery.

Should your company have any objection, it must be filed in writing within twenty (20) days from the date of this notice. If the Oil Conservation Division determines the application complies with the applicable regulations, then it will be approved. The New Mexico Oil Conservation Division address is 1220 South St. Francis Drive, Santa Fe, New Mexico, 87505, the telephone number is 505-476-3200.

Sincerely,

A handwritten signature in black ink, appearing to read "Kelly Rau".

Kelly Rau
Land Representative



Kelly Rau
Land Representative

Chevron U.S.A. Inc.
1400 Smith Street
Houston, Texas 77002
Tel 713.372.7411
Kelly.rau@chevron.com

VIA CERTIFIED MAIL – RETURN RECEIPT REQUESTED

February 13, 2020

J. R. Rowan, Inc.
P. O. Box 7907
Midland, TX 79708

RE: Application for Commingling & Off-Lease Measurement:

CB NE 15 22 002 #1H, #2H, #3H
CB HAYES 10 3 FED COM 005 #1H, #2H, #3H
CB SO 15 22 004 #1H, #2H, #3H
Section 15, Township 23 South, Range 28 East
Section 22, Township 23 South, Range 28 East
Section 3, Township 23 South, Range 28 East
Section 10, Township 23 South, Range 28 East, N.M.P.M.,
Eddy County, New Mexico

Dear Interest Owner:

This letter will serve as notice that Chevron U.S.A. Inc. is filing an application with the New Mexico Oil Conservation Division ("NMOCD") in Santa Fe, NM. seeking approval to commingle production from the attached list of wells and for Off-Lease Measurement, Sales & Storage at a common central tank battery.

Should your company have any objection, it must be filed in writing within twenty (20) days from the date of this notice. If the Oil Conservation Division determines the application complies with the applicable regulations, then it will be approved. The New Mexico Oil Conservation Division address is 1220 South St. Francis Drive, Santa Fe, New Mexico, 87505, the telephone number is 505-476-3200.

Sincerely,

A handwritten signature in black ink, appearing to be "Kelly Rau", written over a horizontal line.

Kelly Rau
Land Representative



Kelly Rau
Land Representative

Chevron U.S.A. Inc.
1400 Smith Street
Houston, Texas 77002
Tel 713.372.7411
Kelly.rau@chevron.com

VIA CERTIFIED MAIL – RETURN RECEIPT REQUESTED

February 13, 2020

FR Energy, LLC
2 Greenway Plaza, Suite 240
Houston, TX 77046

RE: Application for Commingling & Off-Lease Measurement:

CB NE 15 22 002 #1H, #2H, #3H
CB HAYES 10 3 FED COM 005 #1H, #2H, #3H
CB SO 15 22 004 #1H, #2H, #3H
Section 15, Township 23 South, Range 28 East
Section 22, Township 23 South, Range 28 East
Section 3, Township 23 South, Range 28 East
Section 10, Township 23 South, Range 28 East, N.M.P.M.,
Eddy County, New Mexico

Dear Interest Owner:

This letter will serve as notice that Chevron U.S.A. Inc. is filing an application with the New Mexico Oil Conservation Division ("NMOCD") in Santa Fe, NM. seeking approval to commingle production from the attached list of wells and for Off-Lease Measurement, Sales & Storage at a common central tank battery.

Should your company have any objection, it must be filed in writing within twenty (20) days from the date of this notice. If the Oil Conservation Division determines the application complies with the applicable regulations, then it will be approved. The New Mexico Oil Conservation Division address is 1220 South St. Francis Drive, Santa Fe, New Mexico, 87505, the telephone number is 505-476-3200.

Sincerely,

A handwritten signature in black ink, appearing to be 'KR' or similar, written over a horizontal line.

Kelly Rau
Land Representative



Kelly Rau
Land Representative

Chevron U.S.A. Inc.
1400 Smith Street
Houston, Texas 77002
Tel 713.372.7411
Kelly.rau@chevron.com

VIA CERTIFIED MAIL – RETURN RECEIPT REQUESTED

February 13, 2020

David J. Sorenson h/o & Bonnie J. Sorenson
607 N. Atkinson Ave.
Roswell, NM 88201

RE: Application for Commingling & Off-Lease Measurement:

CB NE 15 22 002 #1H, #2H, #3H
CB HAYES 10 3 FED COM 005 #1H, #2H, #3H
CB SO 15 22 004 #1H, #2H, #3H
Section 15, Township 23 South, Range 28 East
Section 22, Township 23 South, Range 28 East
Section 3, Township 23 South, Range 28 East
Section 10, Township 23 South, Range 28 East, N.M.P.M.,
Eddy County, New Mexico

Dear Interest Owner:

This letter will serve as notice that Chevron U.S.A. Inc. is filing an application with the New Mexico Oil Conservation Division ("NMOCD") in Santa Fe, NM. seeking approval to commingle production from the attached list of wells and for Off-Lease Measurement, Sales & Storage at a common central tank battery.

Should your company have any objection, it must be filed in writing within twenty (20) days from the date of this notice. If the Oil Conservation Division determines the application complies with the applicable regulations, then it will be approved. The New Mexico Oil Conservation Division address is 1220 South St. Francis Drive, Santa Fe, New Mexico, 87505, the telephone number is 505-476-3200.

Sincerely,

A handwritten signature in black ink, appearing to read "Kelly Rau".

Kelly Rau
Land Representative



Kelly Rau
Land Representative

Chevron U.S.A. Inc.
1400 Smith Street
Houston, Texas 77002
Tel 713.372.7411
Kelly.rau@chevron.com

VIA CERTIFIED MAIL – RETURN RECEIPT REQUESTED

February 13, 2020

Williamson Enterprises
P.O. Box 32570
Santa Fe, NM 87594

RE: Application for Commingling & Off-Lease Measurement:

CB NE 15 22 002 #1H, #2H, #3H
CB HAYES 10 3 FED COM 005 #1H, #2H, #3H
CB SO 15 22 004 #1H, #2H, #3H
Section 15, Township 23 South, Range 28 East
Section 22, Township 23 South, Range 28 East
Section 3, Township 23 South, Range 28 East
Section 10, Township 23 South, Range 28 East, N.M.P.M.,
Eddy County, New Mexico

Dear Interest Owner:

This letter will serve as notice that Chevron U.S.A. Inc. is filing an application with the New Mexico Oil Conservation Division ("NMOCD") in Santa Fe, NM. seeking approval to commingle production from the attached list of wells and for Off-Lease Measurement, Sales & Storage at a common central tank battery.

Should your company have any objection, it must be filed in writing within twenty (20) days from the date of this notice. If the Oil Conservation Division determines the application complies with the applicable regulations, then it will be approved. The New Mexico Oil Conservation Division address is 1220 South St. Francis Drive, Santa Fe, New Mexico, 87505, the telephone number is 505-476-3200.

Sincerely,

A handwritten signature in black ink, appearing to be "Kelly Rau".

Kelly Rau
Land Representative



Kelly Rau
Land Representative

Chevron U.S.A. Inc.
1400 Smith Street
Houston, Texas 77002
Tel 713.372.7411
Kelly.rau@chevron.com

VIA CERTIFIED MAIL – RETURN RECEIPT REQUESTED

February 13, 2020

DDDF, Inc.
306 W. Wall Street, #220
Midland, TX 79701

RE: Application for Commingling & Off-Lease Measurement:

CB NE 15 22 002 #1H, #2H, #3H
CB HAYES 10 3 FED COM 005 #1H, #2H, #3H
CB SO 15 22 004 #1H, #2H, #3H
Section 15, Township 23 South, Range 28 East
Section 22, Township 23 South, Range 28 East
Section 3, Township 23 South, Range 28 East
Section 10, Township 23 South, Range 28 East, N.M.P.M.,
Eddy County, New Mexico

Dear Interest Owner:

This letter will serve as notice that Chevron U.S.A. Inc. is filing an application with the New Mexico Oil Conservation Division ("NMOCD") in Santa Fe, NM. seeking approval to commingle production from the attached list of wells and for Off-Lease Measurement, Sales & Storage at a common central tank battery.

Should your company have any objection, it must be filed in writing within twenty (20) days from the date of this notice. If the Oil Conservation Division determines the application complies with the applicable regulations, then it will be approved. The New Mexico Oil Conservation Division address is 1220 South St. Francis Drive, Santa Fe, New Mexico, 87505, the telephone number is 505-476-3200.

Sincerely,

A handwritten signature in black ink, appearing to be 'KR' or similar, written over a horizontal line.

Kelly Rau
Land Representative



Kelly Rau
Land Representative

Chevron U.S.A. Inc.
1400 Smith Street
Houston, Texas 77002
Tel 713.372.7411
Kelly.rau@chevron.com

VIA CERTIFIED MAIL – RETURN RECEIPT REQUESTED

February 13, 2020

Flare Oil Company
1919 Highway 35 North, Suite 452
Rockport, TX 78382

RE: Application for Commingling & Off-Lease Measurement:

CB NE 15 22 002 #1H, #2H, #3H
CB HAYES 10 3 FED COM 005 #1H, #2H, #3H
CB SO 15 22 004 #1H, #2H, #3H
Section 15, Township 23 South, Range 28 East
Section 22, Township 23 South, Range 28 East
Section 3, Township 23 South, Range 28 East
Section 10, Township 23 South, Range 28 East, N.M.P.M.,
Eddy County, New Mexico

Dear Interest Owner:

This letter will serve as notice that Chevron U.S.A. Inc. is filing an application with the New Mexico Oil Conservation Division ("NMOCD") in Santa Fe, NM. seeking approval to commingle production from the attached list of wells and for Off-Lease Measurement, Sales & Storage at a common central tank battery.

Should your company have any objection, it must be filed in writing within twenty (20) days from the date of this notice. If the Oil Conservation Division determines the application complies with the applicable regulations, then it will be approved. The New Mexico Oil Conservation Division address is 1220 South St. Francis Drive, Santa Fe, New Mexico, 87505, the telephone number is 505-476-3200.

Sincerely,

A handwritten signature in black ink, appearing to be "Kelly Rau".

Kelly Rau
Land Representative



Kelly Rau
Land Representative

Chevron U.S.A. Inc.
1400 Smith Street
Houston, Texas 77002
Tel 713.372.7411
Kelly.rau@chevron.com

VIA CERTIFIED MAIL – RETURN RECEIPT REQUESTED

February 13, 2020

Alpha Permian Resources, LLC
P. O. Box 10710
Midland, TX 79702

RE: Application for Commingling & Off-Lease Measurement:

CB NE 15 22 002 #1H, #2H, #3H
CB HAYES 10 3 FED COM 005 #1H, #2H, #3H
CB SO 15 22 004 #1H, #2H, #3H
Section 15, Township 23 South, Range 28 East
Section 22, Township 23 South, Range 28 East
Section 3, Township 23 South, Range 28 East
Section 10, Township 23 South, Range 28 East, N.M.P.M.,
Eddy County, New Mexico

Dear Interest Owner:

This letter will serve as notice that Chevron U.S.A. Inc. is filing an application with the New Mexico Oil Conservation Division ("NMOCD") in Santa Fe, NM. seeking approval to commingle production from the attached list of wells and for Off-Lease Measurement, Sales & Storage at a common central tank battery.

Should your company have any objection, it must be filed in writing within twenty (20) days from the date of this notice. If the Oil Conservation Division determines the application complies with the applicable regulations, then it will be approved. The New Mexico Oil Conservation Division address is 1220 South St. Francis Drive, Santa Fe, New Mexico, 87505, the telephone number is 505-476-3200.

Sincerely,

A handwritten signature in black ink, appearing to be 'KR' or similar, written over a horizontal line.

Kelly Rau
Land Representative



Kelly Rau
Land Representative

Chevron U.S.A. Inc.
1400 Smith Street
Houston, Texas 77002
Tel 713.372.7411
Kelly.rau@chevron.com

VIA CERTIFIED MAIL – RETURN RECEIPT REQUESTED

February 13, 2020

Nortex Corporation
3009 Post Oak Blvd, Suite 1212
Houston, TX 77056

RE: Application for Commingling & Off-Lease Measurement:

CB NE 15 22 002 #1H, #2H, #3H
CB HAYES 10 3 FED COM 005 #1H, #2H, #3H
CB SO 15 22 004 #1H, #2H, #3H
Section 15, Township 23 South, Range 28 East
Section 22, Township 23 South, Range 28 East
Section 3, Township 23 South, Range 28 East
Section 10, Township 23 South, Range 28 East, N.M.P.M.,
Eddy County, New Mexico

Dear Interest Owner:

This letter will serve as notice that Chevron U.S.A. Inc. is filing an application with the New Mexico Oil Conservation Division ("NMOCD") in Santa Fe, NM. seeking approval to commingle production from the attached list of wells and for Off-Lease Measurement, Sales & Storage at a common central tank battery.

Should your company have any objection, it must be filed in writing within twenty (20) days from the date of this notice. If the Oil Conservation Division determines the application complies with the applicable regulations, then it will be approved. The New Mexico Oil Conservation Division address is 1220 South St. Francis Drive, Santa Fe, New Mexico, 87505, the telephone number is 505-476-3200.

Sincerely,



Kelly Rau
Land Representative



Kelly Rau
Land Representative

Chevron U.S.A. Inc.
1400 Smith Street
Houston, Texas 77002
Tel 713.372.7411
Kelly.rau@chevron.com

VIA CERTIFIED MAIL – RETURN RECEIPT REQUESTED

February 13, 2020

James E. Kiehne
21403 Hwy 62/180
El Paso, TX 79938-8150

RE: Application for Commingling & Off-Lease Measurement:

CB NE 15 22 002 #1H, #2H, #3H
CB HAYES 10 3 FED COM 005 #1H, #2H, #3H
CB SO 15 22 004 #1H, #2H, #3H
Section 15, Township 23 South, Range 28 East
Section 22, Township 23 South, Range 28 East
Section 3, Township 23 South, Range 28 East
Section 10, Township 23 South, Range 28 East, N.M.P.M.,
Eddy County, New Mexico

Dear Interest Owner:

This letter will serve as notice that Chevron U.S.A. Inc. is filing an application with the New Mexico Oil Conservation Division ("NMOCD") in Santa Fe, NM. seeking approval to commingle production from the attached list of wells and for Off-Lease Measurement, Sales & Storage at a common central tank battery.

Should your company have any objection, it must be filed in writing within twenty (20) days from the date of this notice. If the Oil Conservation Division determines the application complies with the applicable regulations, then it will be approved. The New Mexico Oil Conservation Division address is 1220 South St. Francis Drive, Santa Fe, New Mexico, 87505, the telephone number is 505-476-3200.

Sincerely,

A handwritten signature in black ink, appearing to be "KR", written over a light blue horizontal line.

Kelly Rau
Land Representative



Kelly Rau
Land Representative

Chevron U.S.A. Inc.
1400 Smith Street
Houston, Texas 77002
Tel 713.372.7411
Kelly.rau@chevron.com

VIA CERTIFIED MAIL – RETURN RECEIPT REQUESTED

February 13, 2020

Camp Colorado Investments, LP
P. O. Box 1498
Midland, TX 79702

RE: Application for Commingling & Off-Lease Measurement:

CB NE 15 22 002 #1H, #2H, #3H
CB HAYES 10 3 FED COM 005 #1H, #2H, #3H
CB SO 15 22 004 #1H, #2H, #3H
Section 15, Township 23 South, Range 28 East
Section 22, Township 23 South, Range 28 East
Section 3, Township 23 South, Range 28 East
Section 10, Township 23 South, Range 28 East, N.M.P.M.,
Eddy County, New Mexico

Dear Interest Owner:

This letter will serve as notice that Chevron U.S.A. Inc. is filing an application with the New Mexico Oil Conservation Division ("NMOCD") in Santa Fe, NM. seeking approval to commingle production from the attached list of wells and for Off-Lease Measurement, Sales & Storage at a common central tank battery.

Should your company have any objection, it must be filed in writing within twenty (20) days from the date of this notice. If the Oil Conservation Division determines the application complies with the applicable regulations, then it will be approved. The New Mexico Oil Conservation Division address is 1220 South St. Francis Drive, Santa Fe, New Mexico, 87505, the telephone number is 505-476-3200.

Sincerely,

A handwritten signature in blue ink, appearing to read 'Kelly Rau'.

Kelly Rau
Land Representative



Kelly Rau
Land Representative

Chevron U.S.A. Inc.
1400 Smith Street
Houston, Texas 77002
Tel 713.372.7411
Kelly.rau@chevron.com

VIA CERTIFIED MAIL – RETURN RECEIPT REQUESTED

February 13, 2020

Collins Permian, LP
P. O. Box 27
Midland, TX 79702

RE: Application for Commingling & Off-Lease Measurement:

CB NE 15 22 002 #1H, #2H, #3H
CB HAYES 10 3 FED COM 005 #1H, #2H, #3H
CB SO 15 22 004 #1H, #2H, #3H
Section 15, Township 23 South, Range 28 East
Section 22, Township 23 South, Range 28 East
Section 3, Township 23 South, Range 28 East
Section 10, Township 23 South, Range 28 East, N.M.P.M.,
Eddy County, New Mexico

Dear Interest Owner:

This letter will serve as notice that Chevron U.S.A. Inc. is filing an application with the New Mexico Oil Conservation Division ("NMOCD") in Santa Fe, NM. seeking approval to commingle production from the attached list of wells and for Off-Lease Measurement, Sales & Storage at a common central tank battery.

Should your company have any objection, it must be filed in writing within twenty (20) days from the date of this notice. If the Oil Conservation Division determines the application complies with the applicable regulations, then it will be approved. The New Mexico Oil Conservation Division address is 1220 South St. Francis Drive, Santa Fe, New Mexico, 87505, the telephone number is 505-476-3200.

Sincerely,

A handwritten signature in black ink, appearing to read 'Kelly Rau'.

Kelly Rau
Land Representative



Kelly Rau
Land Representative

Chevron U.S.A. Inc.
1400 Smith Street
Houston, Texas 77002
Tel 713.372.7411
Kelly.rau@chevron.com

VIA CERTIFIED MAIL – RETURN RECEIPT REQUESTED

February 13, 2020

R. C. Roberts
P. O. Box 642
Gilmer, TX 75644

RE: Application for Commingling & Off-Lease Measurement:

CB NE 15 22 002 #1H, #2H, #3H
CB HAYES 10 3 FED COM 005 #1H, #2H, #3H
CB SO 15 22 004 #1H, #2H, #3H
Section 15, Township 23 South, Range 28 East
Section 22, Township 23 South, Range 28 East
Section 3, Township 23 South, Range 28 East
Section 10, Township 23 South, Range 28 East, N.M.P.M.,
Eddy County, New Mexico

Dear Interest Owner:

This letter will serve as notice that Chevron U.S.A. Inc. is filing an application with the New Mexico Oil Conservation Division ("NMOCD") in Santa Fe, NM. seeking approval to commingle production from the attached list of wells and for Off-Lease Measurement, Sales & Storage at a common central tank battery.

Should your company have any objection, it must be filed in writing within twenty (20) days from the date of this notice. If the Oil Conservation Division determines the application complies with the applicable regulations, then it will be approved. The New Mexico Oil Conservation Division address is 1220 South St. Francis Drive, Santa Fe, New Mexico, 87505, the telephone number is 505-476-3200.

Sincerely,

Kelly Rau
Land Representative



Kelly Rau
Land Representative

Chevron U.S.A. Inc.
1400 Smith Street
Houston, Texas 77002
Tel 713.372.7411
Kelly.rau@chevron.com

VIA CERTIFIED MAIL – RETURN RECEIPT REQUESTED

February 13, 2020

Ruth D. Roberts
P. O. Box 6368
Austin, TX 78762-6368

RE: Application for Commingling & Off-Lease Measurement:

CB NE 15 22 002 #1H, #2H, #3H
CB HAYES 10 3 FED COM 005 #1H, #2H, #3H
CB SO 15 22 004 #1H, #2H, #3H
Section 15, Township 23 South, Range 28 East
Section 22, Township 23 South, Range 28 East
Section 3, Township 23 South, Range 28 East
Section 10, Township 23 South, Range 28 East, N.M.P.M.,
Eddy County, New Mexico

Dear Interest Owner:

This letter will serve as notice that Chevron U.S.A. Inc. is filing an application with the New Mexico Oil Conservation Division ("NMOCD") in Santa Fe, NM. seeking approval to commingle production from the attached list of wells and for Off-Lease Measurement, Sales & Storage at a common central tank battery.

Should your company have any objection, it must be filed in writing within twenty (20) days from the date of this notice. If the Oil Conservation Division determines the application complies with the applicable regulations, then it will be approved. The New Mexico Oil Conservation Division address is 1220 South St. Francis Drive, Santa Fe, New Mexico, 87505, the telephone number is 505-476-3200.

Sincerely,

A handwritten signature in black ink, appearing to be "KR", written over a light blue horizontal line.

Kelly Rau
Land Representative



Kelly Rau
Land Representative

Chevron U.S.A. Inc.
1400 Smith Street
Houston, Texas 77002
Tel 713.372.7411
Kelly.rau@chevron.com

VIA CERTIFIED MAIL – RETURN RECEIPT REQUESTED

February 13, 2020

Roden Exploration Company
2603 Augusta Dr., Ste. 430
Houston, TX 77057

RE: Application for Commingling & Off-Lease Measurement:

CB NE 15 22 002 #1H, #2H, #3H
CB HAYES 10 3 FED COM 005 #1H, #2H, #3H
CB SO 15 22 004 #1H, #2H, #3H
Section 15, Township 23 South, Range 28 East
Section 22, Township 23 South, Range 28 East
Section 3, Township 23 South, Range 28 East
Section 10, Township 23 South, Range 28 East, N.M.P.M.,
Eddy County, New Mexico

Dear Interest Owner:

This letter will serve as notice that Chevron U.S.A. Inc. is filing an application with the New Mexico Oil Conservation Division ("NMOCD") in Santa Fe, NM. seeking approval to commingle production from the attached list of wells and for Off-Lease Measurement, Sales & Storage at a common central tank battery.

Should your company have any objection, it must be filed in writing within twenty (20) days from the date of this notice. If the Oil Conservation Division determines the application complies with the applicable regulations, then it will be approved. The New Mexico Oil Conservation Division address is 1220 South St. Francis Drive, Santa Fe, New Mexico, 87505, the telephone number is 505-476-3200.

Sincerely,

A handwritten signature in blue ink, appearing to be "KR", written over a light blue horizontal line.

Kelly Rau
Land Representative



Kelly Rau
Land Representative

Chevron U.S.A. Inc.
1400 Smith Street
Houston, Texas 77002
Tel 713.372.7411
Kelly.rau@chevron.com

VIA CERTIFIED MAIL – RETURN RECEIPT REQUESTED

February 13, 2020

Roden Participants, Ltd.
2603 Augusta Dr., Ste. 430
Houston, TX 77057

RE: Application for Commingling & Off-Lease Measurement:

CB NE 15 22 002 #1H, #2H, #3H
CB HAYES 10 3 FED COM 005 #1H, #2H, #3H
CB SO 15 22 004 #1H, #2H, #3H
Section 15, Township 23 South, Range 28 East
Section 22, Township 23 South, Range 28 East
Section 3, Township 23 South, Range 28 East
Section 10, Township 23 South, Range 28 East, N.M.P.M.,
Eddy County, New Mexico

Dear Interest Owner:

This letter will serve as notice that Chevron U.S.A. Inc. is filing an application with the New Mexico Oil Conservation Division ("NMOCD") in Santa Fe, NM. seeking approval to commingle production from the attached list of wells and for Off-Lease Measurement, Sales & Storage at a common central tank battery.

Should your company have any objection, it must be filed in writing within twenty (20) days from the date of this notice. If the Oil Conservation Division determines the application complies with the applicable regulations, then it will be approved. The New Mexico Oil Conservation Division address is 1220 South St. Francis Drive, Santa Fe, New Mexico, 87505, the telephone number is 505-476-3200.

Sincerely,

A handwritten signature in black ink, appearing to read 'Kelly Rau'.

Kelly Rau
Land Representative



Kelly Rau
Land Representative

Chevron U.S.A. Inc.
1400 Smith Street
Houston, Texas 77002
Tel 713.372.7411
Kelly.rau@chevron.com

VIA CERTIFIED MAIL – RETURN RECEIPT REQUESTED

February 13, 2020

Black Stone Energy Company, LLC.
1001 Fannin, Ste. 2020
Houston, TX 77002

RE: Application for Commingling & Off-Lease Measurement:

CB NE 15 22 002 #1H, #2H, #3H
CB HAYES 10 3 FED COM 005 #1H, #2H, #3H
CB SO 15 22 004 #1H, #2H, #3H
Section 15, Township 23 South, Range 28 East
Section 22, Township 23 South, Range 28 East
Section 3, Township 23 South, Range 28 East
Section 10, Township 23 South, Range 28 East, N.M.P.M.,
Eddy County, New Mexico

Dear Interest Owner:

This letter will serve as notice that Chevron U.S.A. Inc. is filing an application with the New Mexico Oil Conservation Division ("NMOCD") in Santa Fe, NM. seeking approval to commingle production from the attached list of wells and for Off-Lease Measurement, Sales & Storage at a common central tank battery.

Should your company have any objection, it must be filed in writing within twenty (20) days from the date of this notice. If the Oil Conservation Division determines the application complies with the applicable regulations, then it will be approved. The New Mexico Oil Conservation Division address is 1220 South St. Francis Drive, Santa Fe, New Mexico, 87505, the telephone number is 505-476-3200.

Sincerely,

A handwritten signature in black ink, appearing to be 'KR' or similar, written over a horizontal line.

Kelly Rau
Land Representative



Kelly Rau
Land Representative

Chevron U.S.A. Inc.
1400 Smith Street
Houston, Texas 77002
Tel 713.372.7411
Kelly.rau@chevron.com

VIA CERTIFIED MAIL – RETURN RECEIPT REQUESTED

February 13, 2020

Mourne Oil & Gas
445 E. Cheyenne Mtn Blvd, Suite C-1,
Colorado Springs, CO 80906

RE: Application for Commingling & Off-Lease Measurement:

CB NE 15 22 002 #1H, #2H, #3H
CB HAYES 10 3 FED COM 005 #1H, #2H, #3H
CB SO 15 22 004 #1H, #2H, #3H
Section 15, Township 23 South, Range 28 East
Section 22, Township 23 South, Range 28 East
Section 3, Township 23 South, Range 28 East
Section 10, Township 23 South, Range 28 East, N.M.P.M.,
Eddy County, New Mexico

Dear Interest Owner:

This letter will serve as notice that Chevron U.S.A. Inc. is filing an application with the New Mexico Oil Conservation Division ("NMOCD") in Santa Fe, NM. seeking approval to commingle production from the attached list of wells and for Off-Lease Measurement, Sales & Storage at a common central tank battery.

Should your company have any objection, it must be filed in writing within twenty (20) days from the date of this notice. If the Oil Conservation Division determines the application complies with the applicable regulations, then it will be approved. The New Mexico Oil Conservation Division address is 1220 South St. Francis Drive, Santa Fe, New Mexico, 87505, the telephone number is 505-476-3200.

Sincerely,

A handwritten signature in black ink, appearing to be "KR", written over a light blue horizontal line.

Kelly Rau
Land Representative



Kelly Rau
Land Representative

Chevron U.S.A. Inc.
1400 Smith Street
Houston, Texas 77002
Tel 713.372.7411
Kelly.rau@chevron.com

VIA CERTIFIED MAIL – RETURN RECEIPT REQUESTED

February 13, 2020

Kathleen A. Phillips
709 McDonald St.
Midland, TX 79701-5551

RE: Application for Commingling & Off-Lease Measurement:

CB NE 15 22 002 #1H, #2H, #3H
CB HAYES 10 3 FED COM 005 #1H, #2H, #3H
CB SO 15 22 004 #1H, #2H, #3H
Section 15, Township 23 South, Range 28 East
Section 22, Township 23 South, Range 28 East
Section 3, Township 23 South, Range 28 East
Section 10, Township 23 South, Range 28 East, N.M.P.M.,
Eddy County, New Mexico

Dear Interest Owner:

This letter will serve as notice that Chevron U.S.A. Inc. is filing an application with the New Mexico Oil Conservation Division ("NMOCD") in Santa Fe, NM. seeking approval to commingle production from the attached list of wells and for Off-Lease Measurement, Sales & Storage at a common central tank battery.

Should your company have any objection, it must be filed in writing within twenty (20) days from the date of this notice. If the Oil Conservation Division determines the application complies with the applicable regulations, then it will be approved. The New Mexico Oil Conservation Division address is 1220 South St. Francis Drive, Santa Fe, New Mexico, 87505, the telephone number is 505-476-3200.

Sincerely,

Kelly Rau
Land Representative



Kelly Rau
Land Representative

Chevron U.S.A. Inc.
1400 Smith Street
Houston, Texas 77002
Tel 713.372.7411
Kelly.rau@chevron.com

VIA CERTIFIED MAIL – RETURN RECEIPT REQUESTED

February 13, 2020

Kathleen A. Phillips
P O BOX 11313
MIDLAND, TX 79702

RE: Application for Commingling & Off-Lease Measurement:

CB NE 15 22 002 #1H, #2H, #3H
CB HAYES 10 3 FED COM 005 #1H, #2H, #3H
CB SO 15 22 004 #1H, #2H, #3H
Section 15, Township 23 South, Range 28 East
Section 22, Township 23 South, Range 28 East
Section 3, Township 23 South, Range 28 East
Section 10, Township 23 South, Range 28 East, N.M.P.M.,
Eddy County, New Mexico

Dear Interest Owner:

This letter will serve as notice that Chevron U.S.A. Inc. is filing an application with the New Mexico Oil Conservation Division ("NMOCD") in Santa Fe, NM. seeking approval to commingle production from the attached list of wells and for Off-Lease Measurement, Sales & Storage at a common central tank battery.

Should your company have any objection, it must be filed in writing within twenty (20) days from the date of this notice. If the Oil Conservation Division determines the application complies with the applicable regulations, then it will be approved. The New Mexico Oil Conservation Division address is 1220 South St. Francis Drive, Santa Fe, New Mexico, 87505, the telephone number is 505-476-3200.

Sincerely,

A handwritten signature in black ink, appearing to be "KR", written over a horizontal line.

Kelly Rau
Land Representative



Kelly Rau
Land Representative

Chevron U.S.A. Inc.
1400 Smith Street
Houston, Texas 77002
Tel 713.372.7411
Kelly.rau@chevron.com

VIA CERTIFIED MAIL – RETURN RECEIPT REQUESTED

February 13, 2020

Gary L. Kiehne
778 S. Main St.
Eagar, AZ 85925-9761

RE: Application for Commingling & Off-Lease Measurement:

CB NE 15 22 002 #1H, #2H, #3H
CB HAYES 10 3 FED COM 005 #1H, #2H, #3H
CB SO 15 22 004 #1H, #2H, #3H
Section 15, Township 23 South, Range 28 East
Section 22, Township 23 South, Range 28 East
Section 3, Township 23 South, Range 28 East
Section 10, Township 23 South, Range 28 East, N.M.P.M.,
Eddy County, New Mexico

Dear Interest Owner:

This letter will serve as notice that Chevron U.S.A. Inc. is filing an application with the New Mexico Oil Conservation Division ("NMOCD") in Santa Fe, NM. seeking approval to commingle production from the attached list of wells and for Off-Lease Measurement, Sales & Storage at a common central tank battery.

Should your company have any objection, it must be filed in writing within twenty (20) days from the date of this notice. If the Oil Conservation Division determines the application complies with the applicable regulations, then it will be approved. The New Mexico Oil Conservation Division address is 1220 South St. Francis Drive, Santa Fe, New Mexico, 87505, the telephone number is 505-476-3200.

Sincerely,

A handwritten signature in black ink, appearing to be 'Kelly Rau'.

Kelly Rau
Land Representative



Kelly Rau
Land Representative

Chevron U.S.A. Inc.
1400 Smith Street
Houston, Texas 77002
Tel 713.372.7411
Kelly.rau@chevron.com

VIA CERTIFIED MAIL – RETURN RECEIPT REQUESTED

February 13, 2020

R. F. Fort, life estate
10609 Toledo Ave.
Lubbock, TX 79424

RE: Application for Commingling & Off-Lease Measurement:

CB NE 15 22 002 #1H, #2H, #3H
CB HAYES 10 3 FED COM 005 #1H, #2H, #3H
CB SO 15 22 004 #1H, #2H, #3H
Section 15, Township 23 South, Range 28 East
Section 22, Township 23 South, Range 28 East
Section 3, Township 23 South, Range 28 East
Section 10, Township 23 South, Range 28 East, N.M.P.M.,
Eddy County, New Mexico

Dear Interest Owner:

This letter will serve as notice that Chevron U.S.A. Inc. is filing an application with the New Mexico Oil Conservation Division ("NMOCD") in Santa Fe, NM. seeking approval to commingle production from the attached list of wells and for Off-Lease Measurement, Sales & Storage at a common central tank battery.

Should your company have any objection, it must be filed in writing within twenty (20) days from the date of this notice. If the Oil Conservation Division determines the application complies with the applicable regulations, then it will be approved. The New Mexico Oil Conservation Division address is 1220 South St. Francis Drive, Santa Fe, New Mexico, 87505, the telephone number is 505-476-3200.

Sincerely,

A handwritten signature in black ink, appearing to be "Kelly Rau".

Kelly Rau
Land Representative



Kelly Rau
Land Representative

Chevron U.S.A. Inc.
1400 Smith Street
Houston, Texas 77002
Tel 713.372.7411
Kelly.rau@chevron.com

VIA CERTIFIED MAIL – RETURN RECEIPT REQUESTED

February 13, 2020

CHL Energy, Inc.
12380 Hillcrest Road, Ste. 111
Dallas, TX 75230

RE: Application for Commingling & Off-Lease Measurement:

CB NE 15 22 002 #1H, #2H, #3H
CB HAYES 10 3 FED COM 005 #1H, #2H, #3H
CB SO 15 22 004 #1H, #2H, #3H
Section 15, Township 23 South, Range 28 East
Section 22, Township 23 South, Range 28 East
Section 3, Township 23 South, Range 28 East
Section 10, Township 23 South, Range 28 East, N.M.P.M.,
Eddy County, New Mexico

Dear Interest Owner:

This letter will serve as notice that Chevron U.S.A. Inc. is filing an application with the New Mexico Oil Conservation Division ("NMOCD") in Santa Fe, NM. seeking approval to commingle production from the attached list of wells and for Off-Lease Measurement, Sales & Storage at a common central tank battery.

Should your company have any objection, it must be filed in writing within twenty (20) days from the date of this notice. If the Oil Conservation Division determines the application complies with the applicable regulations, then it will be approved. The New Mexico Oil Conservation Division address is 1220 South St. Francis Drive, Santa Fe, New Mexico, 87505, the telephone number is 505-476-3200.

Sincerely,

A handwritten signature in black ink, appearing to be "Kelly Rau".

Kelly Rau
Land Representative



Kelly Rau
Land Representative

Chevron U.S.A. Inc.
1400 Smith Street
Houston, Texas 77002
Tel 713.372.7411
Kelly.rau@chevron.com

VIA CERTIFIED MAIL – RETURN RECEIPT REQUESTED

February 13, 2020

Promontory Exploration, LP
508 W. Wall Ave., Ste. 500
Midland, TX 79701

RE: Application for Commingling & Off-Lease Measurement:

CB NE 15 22 002 #1H, #2H, #3H
CB HAYES 10 3 FED COM 005 #1H, #2H, #3H
CB SO 15 22 004 #1H, #2H, #3H
Section 15, Township 23 South, Range 28 East
Section 22, Township 23 South, Range 28 East
Section 3, Township 23 South, Range 28 East
Section 10, Township 23 South, Range 28 East, N.M.P.M.,
Eddy County, New Mexico

Dear Interest Owner:

This letter will serve as notice that Chevron U.S.A. Inc. is filing an application with the New Mexico Oil Conservation Division ("NMOCD") in Santa Fe, NM. seeking approval to commingle production from the attached list of wells and for Off-Lease Measurement, Sales & Storage at a common central tank battery.

Should your company have any objection, it must be filed in writing within twenty (20) days from the date of this notice. If the Oil Conservation Division determines the application complies with the applicable regulations, then it will be approved. The New Mexico Oil Conservation Division address is 1220 South St. Francis Drive, Santa Fe, New Mexico, 87505, the telephone number is 505-476-3200.

Sincerely,

A handwritten signature in black ink, appearing to be "Kelly Rau".

Kelly Rau
Land Representative



Kelly Rau
Land Representative

Chevron U.S.A. Inc.
1400 Smith Street
Houston, Texas 77002
Tel 713.372.7411
Kelly.rau@chevron.com

VIA CERTIFIED MAIL – RETURN RECEIPT REQUESTED

February 13, 2020

Lisa McKee Lanham
7604 Silverpine Ct., #C028
Indianapolis, IN 46250-2290

RE: Application for Commingling & Off-Lease Measurement:

CB NE 15 22 002 #1H, #2H, #3H
CB HAYES 10 3 FED COM 005 #1H, #2H, #3H
CB SO 15 22 004 #1H, #2H, #3H
Section 15, Township 23 South, Range 28 East
Section 22, Township 23 South, Range 28 East
Section 3, Township 23 South, Range 28 East
Section 10, Township 23 South, Range 28 East, N.M.P.M.,
Eddy County, New Mexico

Dear Interest Owner:

This letter will serve as notice that Chevron U.S.A. Inc. is filing an application with the New Mexico Oil Conservation Division ("NMOCD") in Santa Fe, NM. seeking approval to commingle production from the attached list of wells and for Off-Lease Measurement, Sales & Storage at a common central tank battery.

Should your company have any objection, it must be filed in writing within twenty (20) days from the date of this notice. If the Oil Conservation Division determines the application complies with the applicable regulations, then it will be approved. The New Mexico Oil Conservation Division address is 1220 South St. Francis Drive, Santa Fe, New Mexico, 87505, the telephone number is 505-476-3200.

Sincerely,

A handwritten signature in black ink, appearing to read "Kelly Rau".

Kelly Rau
Land Representative



Kelly Rau
Land Representative

Chevron U.S.A. Inc.
1400 Smith Street
Houston, Texas 77002
Tel 713.372.7411
Kelly.rau@chevron.com

VIA CERTIFIED MAIL – RETURN RECEIPT REQUESTED

February 13, 2020

Roden Associates, Ltd.
2603 Augusta Dr., Ste. 430
Houston, TX 77057

RE: Application for Commingling & Off-Lease Measurement:

CB NE 15 22 002 #1H, #2H, #3H
CB HAYES 10 3 FED COM 005 #1H, #2H, #3H
CB SO 15 22 004 #1H, #2H, #3H
Section 15, Township 23 South, Range 28 East
Section 22, Township 23 South, Range 28 East
Section 3, Township 23 South, Range 28 East
Section 10, Township 23 South, Range 28 East, N.M.P.M.,
Eddy County, New Mexico

Dear Interest Owner:

This letter will serve as notice that Chevron U.S.A. Inc. is filing an application with the New Mexico Oil Conservation Division ("NMOCD") in Santa Fe, NM. seeking approval to commingle production from the attached list of wells and for Off-Lease Measurement, Sales & Storage at a common central tank battery.

Should your company have any objection, it must be filed in writing within twenty (20) days from the date of this notice. If the Oil Conservation Division determines the application complies with the applicable regulations, then it will be approved. The New Mexico Oil Conservation Division address is 1220 South St. Francis Drive, Santa Fe, New Mexico, 87505, the telephone number is 505-476-3200.

Sincerely,



Kelly Rau
Land Representative



Kelly Rau
Land Representative

Chevron U.S.A. Inc.
1400 Smith Street
Houston, Texas 77002
Tel 713.372.7411
Kelly.rau@chevron.com

VIA CERTIFIED MAIL – RETURN RECEIPT REQUESTED

February 13, 2020

Debra H. Roland
P. O. Box 456
Gardendale, TX 79758-0456

RE: Application for Commingling & Off-Lease Measurement:

CB NE 15 22 002 #1H, #2H, #3H
CB HAYES 10 3 FED COM 005 #1H, #2H, #3H
CB SO 15 22 004 #1H, #2H, #3H
Section 15, Township 23 South, Range 28 East
Section 22, Township 23 South, Range 28 East
Section 3, Township 23 South, Range 28 East
Section 10, Township 23 South, Range 28 East, N.M.P.M.,
Eddy County, New Mexico

Dear Interest Owner:

This letter will serve as notice that Chevron U.S.A. Inc. is filing an application with the New Mexico Oil Conservation Division ("NMOCD") in Santa Fe, NM. seeking approval to commingle production from the attached list of wells and for Off-Lease Measurement, Sales & Storage at a common central tank battery.

Should your company have any objection, it must be filed in writing within twenty (20) days from the date of this notice. If the Oil Conservation Division determines the application complies with the applicable regulations, then it will be approved. The New Mexico Oil Conservation Division address is 1220 South St. Francis Drive, Santa Fe, New Mexico, 87505, the telephone number is 505-476-3200.

Sincerely,

A handwritten signature in black ink, appearing to be 'Kelly Rau'.

Kelly Rau
Land Representative



Kelly Rau
Land Representative

Chevron U.S.A. Inc.
1400 Smith Street
Houston, Texas 77002
Tel 713.372.7411
Kelly.rau@chevron.com

VIA CERTIFIED MAIL – RETURN RECEIPT REQUESTED

February 13, 2020

Sidney Barry Johnston
1502 N. C St.
Midland, TX 79701-4147

RE: Application for Commingling & Off-Lease Measurement:

CB NE 15 22 002 #1H, #2H, #3H
CB HAYES 10 3 FED COM 005 #1H, #2H, #3H
CB SO 15 22 004 #1H, #2H, #3H
Section 15, Township 23 South, Range 28 East
Section 22, Township 23 South, Range 28 East
Section 3, Township 23 South, Range 28 East
Section 10, Township 23 South, Range 28 East, N.M.P.M.,
Eddy County, New Mexico

Dear Interest Owner:

This letter will serve as notice that Chevron U.S.A. Inc. is filing an application with the New Mexico Oil Conservation Division ("NMOCD") in Santa Fe, NM. seeking approval to commingle production from the attached list of wells and for Off-Lease Measurement, Sales & Storage at a common central tank battery.

Should your company have any objection, it must be filed in writing within twenty (20) days from the date of this notice. If the Oil Conservation Division determines the application complies with the applicable regulations, then it will be approved. The New Mexico Oil Conservation Division address is 1220 South St. Francis Drive, Santa Fe, New Mexico, 87505, the telephone number is 505-476-3200.

Sincerely,

A handwritten signature in black ink, appearing to be 'KR' or similar, written over a horizontal line.

Kelly Rau
Land Representative



Kelly Rau
Land Representative

Chevron U.S.A. Inc.
1400 Smith Street
Houston, Texas 77002
Tel 713.372.7411
Kelly.rau@chevron.com

VIA CERTIFIED MAIL – RETURN RECEIPT REQUESTED

February 13, 2020

C. Ray Allen h/o & Jacqueline W. Allen
P. O. Box 2373
Midland, TX 79702-2373

RE: Application for Commingling & Off-Lease Measurement:

CB NE 15 22 002 #1H, #2H, #3H
CB HAYES 10 3 FED COM 005 #1H, #2H, #3H
CB SO 15 22 004 #1H, #2H, #3H
Section 15, Township 23 South, Range 28 East
Section 22, Township 23 South, Range 28 East
Section 3, Township 23 South, Range 28 East
Section 10, Township 23 South, Range 28 East, N.M.P.M.,
Eddy County, New Mexico

Dear Interest Owner:

This letter will serve as notice that Chevron U.S.A. Inc. is filing an application with the New Mexico Oil Conservation Division ("NMOCD") in Santa Fe, NM. seeking approval to commingle production from the attached list of wells and for Off-Lease Measurement, Sales & Storage at a common central tank battery.

Should your company have any objection, it must be filed in writing within twenty (20) days from the date of this notice. If the Oil Conservation Division determines the application complies with the applicable regulations, then it will be approved. The New Mexico Oil Conservation Division address is 1220 South St. Francis Drive, Santa Fe, New Mexico, 87505, the telephone number is 505-476-3200.

Sincerely,

A handwritten signature in black ink, appearing to read 'Kelly Rau'.

Kelly Rau
Land Representative



Kelly Rau
Land Representative

Chevron U.S.A. Inc.
1400 Smith Street
Houston, Texas 77002
Tel 713.372.7411
Kelly.rau@chevron.com

VIA CERTIFIED MAIL – RETURN RECEIPT REQUESTED

February 13, 2020

Lawrence W. Robinette h/o & Sally Robinette
8023 S. 88th E. Ave.
Tulsa, OK 74133

RE: Application for Commingling & Off-Lease Measurement:

CB NE 15 22 002 #1H, #2H, #3H
CB HAYES 10 3 FED COM 005 #1H, #2H, #3H
CB SO 15 22 004 #1H, #2H, #3H
Section 15, Township 23 South, Range 28 East
Section 22, Township 23 South, Range 28 East
Section 3, Township 23 South, Range 28 East
Section 10, Township 23 South, Range 28 East, N.M.P.M.,
Eddy County, New Mexico

Dear Interest Owner:

This letter will serve as notice that Chevron U.S.A. Inc. is filing an application with the New Mexico Oil Conservation Division ("NMOCD") in Santa Fe, NM. seeking approval to commingle production from the attached list of wells and for Off-Lease Measurement, Sales & Storage at a common central tank battery.

Should your company have any objection, it must be filed in writing within twenty (20) days from the date of this notice. If the Oil Conservation Division determines the application complies with the applicable regulations, then it will be approved. The New Mexico Oil Conservation Division address is 1220 South St. Francis Drive, Santa Fe, New Mexico, 87505, the telephone number is 505-476-3200.

Sincerely,

A handwritten signature in blue ink, appearing to be "Kelly Rau".

Kelly Rau
Land Representative



Kelly Rau
Land Representative

Chevron U.S.A. Inc.
1400 Smith Street
Houston, Texas 77002
Tel 713.372.7411
Kelly.rau@chevron.com

VIA CERTIFIED MAIL – RETURN RECEIPT REQUESTED

February 13, 2020

DSD Energy Resources LLC
1701 River Run, Ste 306
Fort Worth, TX 76107

RE: Application for Commingling & Off-Lease Measurement:

CB NE 15 22 002 #1H, #2H, #3H
CB HAYES 10 3 FED COM 005 #1H, #2H, #3H
CB SO 15 22 004 #1H, #2H, #3H
Section 15, Township 23 South, Range 28 East
Section 22, Township 23 South, Range 28 East
Section 3, Township 23 South, Range 28 East
Section 10, Township 23 South, Range 28 East, N.M.P.M.,
Eddy County, New Mexico

Dear Interest Owner:

This letter will serve as notice that Chevron U.S.A. Inc. is filing an application with the New Mexico Oil Conservation Division ("NMOCD") in Santa Fe, NM. seeking approval to commingle production from the attached list of wells and for Off-Lease Measurement, Sales & Storage at a common central tank battery.

Should your company have any objection, it must be filed in writing within twenty (20) days from the date of this notice. If the Oil Conservation Division determines the application complies with the applicable regulations, then it will be approved. The New Mexico Oil Conservation Division address is 1220 South St. Francis Drive, Santa Fe, New Mexico, 87505, the telephone number is 505-476-3200.

Sincerely,

A handwritten signature in black ink, appearing to be 'KR' or similar, written over a horizontal line.

Kelly Rau
Land Representative



Kelly Rau
Land Representative

Chevron U.S.A. Inc.
1400 Smith Street
Houston, Texas 77002
Tel 713.372.7411
Kelly.rau@chevron.com

VIA CERTIFIED MAIL – RETURN RECEIPT REQUESTED

February 13, 2020

Boulders Land & Minerals
P.O. Box 12208
Dallas, TX 75225

RE: Application for Commingling & Off-Lease Measurement:

CB NE 15 22 002 #1H, #2H, #3H
CB HAYES 10 3 FED COM 005 #1H, #2H, #3H
CB SO 15 22 004 #1H, #2H, #3H
Section 15, Township 23 South, Range 28 East
Section 22, Township 23 South, Range 28 East
Section 3, Township 23 South, Range 28 East
Section 10, Township 23 South, Range 28 East, N.M.P.M.,
Eddy County, New Mexico

Dear Interest Owner:

This letter will serve as notice that Chevron U.S.A. Inc. is filing an application with the New Mexico Oil Conservation Division ("NMOCD") in Santa Fe, NM. seeking approval to commingle production from the attached list of wells and for Off-Lease Measurement, Sales & Storage at a common central tank battery.

Should your company have any objection, it must be filed in writing within twenty (20) days from the date of this notice. If the Oil Conservation Division determines the application complies with the applicable regulations, then it will be approved. The New Mexico Oil Conservation Division address is 1220 South St. Francis Drive, Santa Fe, New Mexico, 87505, the telephone number is 505-476-3200.

Sincerely,

A handwritten signature in black ink, appearing to be "KR", written over a horizontal line.

Kelly Rau
Land Representative



Kelly Rau
Land Representative

Chevron U.S.A. Inc.
1400 Smith Street
Houston, Texas 77002
Tel 713.372.7411
Kelly.rau@chevron.com

VIA CERTIFIED MAIL – RETURN RECEIPT REQUESTED

February 13, 2020

Pardue Limited
P O BOX 2018
Carlsbad, NM 88221

RE: Application for Commingling & Off-Lease Measurement:

CB NE 15 22 002 #1H, #2H, #3H
CB HAYES 10 3 FED COM 005 #1H, #2H, #3H
CB SO 15 22 004 #1H, #2H, #3H
Section 15, Township 23 South, Range 28 East
Section 22, Township 23 South, Range 28 East
Section 3, Township 23 South, Range 28 East
Section 10, Township 23 South, Range 28 East, N.M.P.M.,
Eddy County, New Mexico

Dear Interest Owner:

This letter will serve as notice that Chevron U.S.A. Inc. is filing an application with the New Mexico Oil Conservation Division ("NMOCD") in Santa Fe, NM. seeking approval to commingle production from the attached list of wells and for Off-Lease Measurement, Sales & Storage at a common central tank battery.

Should your company have any objection, it must be filed in writing within twenty (20) days from the date of this notice. If the Oil Conservation Division determines the application complies with the applicable regulations, then it will be approved. The New Mexico Oil Conservation Division address is 1220 South St. Francis Drive, Santa Fe, New Mexico, 87505, the telephone number is 505-476-3200.

Sincerely,

A handwritten signature in black ink, appearing to read 'Kelly Rau'.

Kelly Rau
Land Representative



Kelly Rau
Land Representative

Chevron U.S.A. Inc.
1400 Smith Street
Houston, Texas 77002
Tel 713.372.7411
Kelly.rau@chevron.com

VIA CERTIFIED MAIL – RETURN RECEIPT REQUESTED

February 13, 2020

Virginia Nevill Hoff Management Trust
2601 LAKEWOOD CIR
Tuscaloosa, AL 35405

RE: Application for Commingling & Off-Lease Measurement:

CB NE 15 22 002 #1H, #2H, #3H
CB HAYES 10 3 FED COM 005 #1H, #2H, #3H
CB SO 15 22 004 #1H, #2H, #3H
Section 15, Township 23 South, Range 28 East
Section 22, Township 23 South, Range 28 East
Section 3, Township 23 South, Range 28 East
Section 10, Township 23 South, Range 28 East, N.M.P.M.,
Eddy County, New Mexico

Dear Interest Owner:

This letter will serve as notice that Chevron U.S.A. Inc. is filing an application with the New Mexico Oil Conservation Division ("NMOCD") in Santa Fe, NM. seeking approval to commingle production from the attached list of wells and for Off-Lease Measurement, Sales & Storage at a common central tank battery.

Should your company have any objection, it must be filed in writing within twenty (20) days from the date of this notice. If the Oil Conservation Division determines the application complies with the applicable regulations, then it will be approved. The New Mexico Oil Conservation Division address is 1220 South St. Francis Drive, Santa Fe, New Mexico, 87505, the telephone number is 505-476-3200.

Sincerely,

A handwritten signature in black ink, appearing to be "Kelly Rau".

Kelly Rau
Land Representative



Kelly Rau
Land Representative

Chevron U.S.A. Inc.
1400 Smith Street
Houston, Texas 77002
Tel 713.372.7411
Kelly.rau@chevron.com

VIA CERTIFIED MAIL – RETURN RECEIPT REQUESTED

February 13, 2020

Pressley H. Guitar
P O BOX 5383
Abilene, TX 79608

RE: Application for Commingling & Off-Lease Measurement:

CB NE 15 22 002 #1H, #2H, #3H
CB HAYES 10 3 FED COM 005 #1H, #2H, #3H
CB SO 15 22 004 #1H, #2H, #3H
Section 15, Township 23 South, Range 28 East
Section 22, Township 23 South, Range 28 East
Section 3, Township 23 South, Range 28 East
Section 10, Township 23 South, Range 28 East, N.M.P.M.,
Eddy County, New Mexico

Dear Interest Owner:

This letter will serve as notice that Chevron U.S.A. Inc. is filing an application with the New Mexico Oil Conservation Division ("NMOCD") in Santa Fe, NM. seeking approval to commingle production from the attached list of wells and for Off-Lease Measurement, Sales & Storage at a common central tank battery.

Should your company have any objection, it must be filed in writing within twenty (20) days from the date of this notice. If the Oil Conservation Division determines the application complies with the applicable regulations, then it will be approved. The New Mexico Oil Conservation Division address is 1220 South St. Francis Drive, Santa Fe, New Mexico, 87505, the telephone number is 505-476-3200.

Sincerely,

A handwritten signature in black ink, appearing to read "Kelly Rau".

Kelly Rau
Land Representative



Kelly Rau
Land Representative

Chevron U.S.A. Inc.
1400 Smith Street
Houston, Texas 77002
Tel 713.372.7411
Kelly.rau@chevron.com

VIA CERTIFIED MAIL – RETURN RECEIPT REQUESTED

February 13, 2020

Guy Pittman Witherspoon, III
P O BOX 100403
FORT WORTH, TX 76185

RE: Application for Commingling & Off-Lease Measurement:

CB NE 15 22 002 #1H, #2H, #3H
CB HAYES 10 3 FED COM 005 #1H, #2H, #3H
CB SO 15 22 004 #1H, #2H, #3H
Section 15, Township 23 South, Range 28 East
Section 22, Township 23 South, Range 28 East
Section 3, Township 23 South, Range 28 East
Section 10, Township 23 South, Range 28 East, N.M.P.M.,
Eddy County, New Mexico

Dear Interest Owner:

This letter will serve as notice that Chevron U.S.A. Inc. is filing an application with the New Mexico Oil Conservation Division ("NMOCD") in Santa Fe, NM. seeking approval to commingle production from the attached list of wells and for Off-Lease Measurement, Sales & Storage at a common central tank battery.

Should your company have any objection, it must be filed in writing within twenty (20) days from the date of this notice. If the Oil Conservation Division determines the application complies with the applicable regulations, then it will be approved. The New Mexico Oil Conservation Division address is 1220 South St. Francis Drive, Santa Fe, New Mexico, 87505, the telephone number is 505-476-3200.

Sincerely,

A handwritten signature in black ink, appearing to be "KR", written over a horizontal line.

Kelly Rau
Land Representative



Kelly Rau
Land Representative

Chevron U.S.A. Inc.
1400 Smith Street
Houston, Texas 77002
Tel 713.372.7411
Kelly.rau@chevron.com

VIA CERTIFIED MAIL – RETURN RECEIPT REQUESTED

February 13, 2020

John Guitar Witherspoon, Jr.
7404 Lemonwood
Fort Worth, TX 76133

RE: Application for Commingling & Off-Lease Measurement:

CB NE 15 22 002 #1H, #2H, #3H
CB HAYES 10 3 FED COM 005 #1H, #2H, #3H
CB SO 15 22 004 #1H, #2H, #3H
Section 15, Township 23 South, Range 28 East
Section 22, Township 23 South, Range 28 East
Section 3, Township 23 South, Range 28 East
Section 10, Township 23 South, Range 28 East, N.M.P.M.,
Eddy County, New Mexico

Dear Interest Owner:

This letter will serve as notice that Chevron U.S.A. Inc. is filing an application with the New Mexico Oil Conservation Division ("NMOCD") in Santa Fe, NM. seeking approval to commingle production from the attached list of wells and for Off-Lease Measurement, Sales & Storage at a common central tank battery.

Should your company have any objection, it must be filed in writing within twenty (20) days from the date of this notice. If the Oil Conservation Division determines the application complies with the applicable regulations, then it will be approved. The New Mexico Oil Conservation Division address is 1220 South St. Francis Drive, Santa Fe, New Mexico, 87505, the telephone number is 505-476-3200.

Sincerely,

A handwritten signature in black ink, appearing to be "Kelly Rau".

Kelly Rau
Land Representative



Kelly Rau
Land Representative

Chevron U.S.A. Inc.
1400 Smith Street
Houston, Texas 77002
Tel 713.372.7411
Kelly.rau@chevron.com

VIA CERTIFIED MAIL – RETURN RECEIPT REQUESTED

February 13, 2020

Whitten Guitar Witherspoon
7524 Pear Tree Ln
Fort Worth, TX 76133

RE: Application for Commingling & Off-Lease Measurement:

CB NE 15 22 002 #1H, #2H, #3H
CB HAYES 10 3 FED COM 005 #1H, #2H, #3H
CB SO 15 22 004 #1H, #2H, #3H
Section 15, Township 23 South, Range 28 East
Section 22, Township 23 South, Range 28 East
Section 3, Township 23 South, Range 28 East
Section 10, Township 23 South, Range 28 East, N.M.P.M.,
Eddy County, New Mexico

Dear Interest Owner:

This letter will serve as notice that Chevron U.S.A. Inc. is filing an application with the New Mexico Oil Conservation Division ("NMOCD") in Santa Fe, NM. seeking approval to commingle production from the attached list of wells and for Off-Lease Measurement, Sales & Storage at a common central tank battery.

Should your company have any objection, it must be filed in writing within twenty (20) days from the date of this notice. If the Oil Conservation Division determines the application complies with the applicable regulations, then it will be approved. The New Mexico Oil Conservation Division address is 1220 South St. Francis Drive, Santa Fe, New Mexico, 87505, the telephone number is 505-476-3200.

Sincerely,

A handwritten signature in black ink, appearing to be "KR", written over a horizontal line.

Kelly Rau
Land Representative



Kelly Rau
Land Representative

Chevron U.S.A. Inc.
1400 Smith Street
Houston, Texas 77002
Tel 713.372.7411
Kelly.rau@chevron.com

VIA CERTIFIED MAIL – RETURN RECEIPT REQUESTED

February 13, 2020

Brett Guitar Witherspoon
3833 Arroyo Rd
Fort Worth, TX 76109

RE: Application for Commingling & Off-Lease Measurement:

CB NE 15 22 002 #1H, #2H, #3H
CB HAYES 10 3 FED COM 005 #1H, #2H, #3H
CB SO 15 22 004 #1H, #2H, #3H
Section 15, Township 23 South, Range 28 East
Section 22, Township 23 South, Range 28 East
Section 3, Township 23 South, Range 28 East
Section 10, Township 23 South, Range 28 East, N.M.P.M.,
Eddy County, New Mexico

Dear Interest Owner:

This letter will serve as notice that Chevron U.S.A. Inc. is filing an application with the New Mexico Oil Conservation Division ("NMOCD") in Santa Fe, NM. seeking approval to commingle production from the attached list of wells and for Off-Lease Measurement, Sales & Storage at a common central tank battery.

Should your company have any objection, it must be filed in writing within twenty (20) days from the date of this notice. If the Oil Conservation Division determines the application complies with the applicable regulations, then it will be approved. The New Mexico Oil Conservation Division address is 1220 South St. Francis Drive, Santa Fe, New Mexico, 87505, the telephone number is 505-476-3200.

Sincerely,

A handwritten signature in black ink, appearing to read "Kelly Rau".

Kelly Rau
Land Representative



Kelly Rau
Land Representative

Chevron U.S.A. Inc.
1400 Smith Street
Houston, Texas 77002
Tel 713.372.7411
Kelly.rau@chevron.com

VIA CERTIFIED MAIL – RETURN RECEIPT REQUESTED

February 13, 2020

Wende Witherspoon Morgan
1720 Southwicke
Flowermound, TX 75022

RE: Application for Commingling & Off-Lease Measurement:

CB NE 15 22 002 #1H, #2H, #3H
CB HAYES 10 3 FED COM 005 #1H, #2H, #3H
CB SO 15 22 004 #1H, #2H, #3H
Section 15, Township 23 South, Range 28 East
Section 22, Township 23 South, Range 28 East
Section 3, Township 23 South, Range 28 East
Section 10, Township 23 South, Range 28 East, N.M.P.M.,
Eddy County, New Mexico

Dear Interest Owner:

This letter will serve as notice that Chevron U.S.A. Inc. is filing an application with the New Mexico Oil Conservation Division ("NMOCD") in Santa Fe, NM. seeking approval to commingle production from the attached list of wells and for Off-Lease Measurement, Sales & Storage at a common central tank battery.

Should your company have any objection, it must be filed in writing within twenty (20) days from the date of this notice. If the Oil Conservation Division determines the application complies with the applicable regulations, then it will be approved. The New Mexico Oil Conservation Division address is 1220 South St. Francis Drive, Santa Fe, New Mexico, 87505, the telephone number is 505-476-3200.

Sincerely,

A handwritten signature in black ink, appearing to read "Kelly Rau".

Kelly Rau
Land Representative



Kelly Rau
Land Representative

Chevron U.S.A. Inc.
1400 Smith Street
Houston, Texas 77002
Tel 713.372.7411
Kelly.rau@chevron.com

VIA CERTIFIED MAIL – RETURN RECEIPT REQUESTED

February 13, 2020

CrownRock Minerals LP
PO Box 51933
Midland, TX 79710

RE: Application for Commingling & Off-Lease Measurement:

CB NE 15 22 002 #1H, #2H, #3H
CB HAYES 10 3 FED COM 005 #1H, #2H, #3H
CB SO 15 22 004 #1H, #2H, #3H
Section 15, Township 23 South, Range 28 East
Section 22, Township 23 South, Range 28 East
Section 3, Township 23 South, Range 28 East
Section 10, Township 23 South, Range 28 East, N.M.P.M.,
Eddy County, New Mexico

Dear Interest Owner:

This letter will serve as notice that Chevron U.S.A. Inc. is filing an application with the New Mexico Oil Conservation Division ("NMOCD") in Santa Fe, NM. seeking approval to commingle production from the attached list of wells and for Off-Lease Measurement, Sales & Storage at a common central tank battery.

Should your company have any objection, it must be filed in writing within twenty (20) days from the date of this notice. If the Oil Conservation Division determines the application complies with the applicable regulations, then it will be approved. The New Mexico Oil Conservation Division address is 1220 South St. Francis Drive, Santa Fe, New Mexico, 87505, the telephone number is 505-476-3200.

Sincerely,

A handwritten signature in black ink, appearing to be "Kelly Rau".

Kelly Rau
Land Representative



Kelly Rau
Land Representative

Chevron U.S.A. Inc.
1400 Smith Street
Houston, Texas 77002
Tel 713.372.7411
Kelly.rau@chevron.com

VIA CERTIFIED MAIL – RETURN RECEIPT REQUESTED

February 13, 2020

JMA Oil Properties
PO Box 58
Abilene, TX 79604

RE: Application for Commingling & Off-Lease Measurement:

CB NE 15 22 002 #1H, #2H, #3H
CB HAYES 10 3 FED COM 005 #1H, #2H, #3H
CB SO 15 22 004 #1H, #2H, #3H
Section 15, Township 23 South, Range 28 East
Section 22, Township 23 South, Range 28 East
Section 3, Township 23 South, Range 28 East
Section 10, Township 23 South, Range 28 East, N.M.P.M.,
Eddy County, New Mexico

Dear Interest Owner:

This letter will serve as notice that Chevron U.S.A. Inc. is filing an application with the New Mexico Oil Conservation Division ("NMOCD") in Santa Fe, NM. seeking approval to commingle production from the attached list of wells and for Off-Lease Measurement, Sales & Storage at a common central tank battery.

Should your company have any objection, it must be filed in writing within twenty (20) days from the date of this notice. If the Oil Conservation Division determines the application complies with the applicable regulations, then it will be approved. The New Mexico Oil Conservation Division address is 1220 South St. Francis Drive, Santa Fe, New Mexico, 87505, the telephone number is 505-476-3200.

Sincerely,

A handwritten signature in black ink, appearing to read "Kelly Rau".

Kelly Rau
Land Representative



Kelly Rau
Land Representative

Chevron U.S.A. Inc.
1400 Smith Street
Houston, Texas 77002
Tel 713.372.7411
Kelly.rau@chevron.com

VIA CERTIFIED MAIL – RETURN RECEIPT REQUESTED

February 13, 2020

Carol Gibson Trust
P O BOX 701
Abilene, TX 79604

RE: Application for Commingling & Off-Lease Measurement:

CB NE 15 22 002 #1H, #2H, #3H
CB HAYES 10 3 FED COM 005 #1H, #2H, #3H
CB SO 15 22 004 #1H, #2H, #3H
Section 15, Township 23 South, Range 28 East
Section 22, Township 23 South, Range 28 East
Section 3, Township 23 South, Range 28 East
Section 10, Township 23 South, Range 28 East, N.M.P.M.,
Eddy County, New Mexico

Dear Interest Owner:

This letter will serve as notice that Chevron U.S.A. Inc. is filing an application with the New Mexico Oil Conservation Division ("NMOCD") in Santa Fe, NM. seeking approval to commingle production from the attached list of wells and for Off-Lease Measurement, Sales & Storage at a common central tank battery.

Should your company have any objection, it must be filed in writing within twenty (20) days from the date of this notice. If the Oil Conservation Division determines the application complies with the applicable regulations, then it will be approved. The New Mexico Oil Conservation Division address is 1220 South St. Francis Drive, Santa Fe, New Mexico, 87505, the telephone number is 505-476-3200.

Sincerely,

A handwritten signature in black ink, appearing to be "Kelly Rau".

Kelly Rau
Land Representative



Kelly Rau
Land Representative

Chevron U.S.A. Inc.
1400 Smith Street
Houston, Texas 77002
Tel 713.372.7411
Kelly.rau@chevron.com

VIA CERTIFIED MAIL – RETURN RECEIPT REQUESTED

February 13, 2020

Cynthia Rhodes Trust
P O BOX 701
Abilene, TX 79604

RE: Application for Commingling & Off-Lease Measurement:

CB NE 15 22 002 #1H, #2H, #3H
CB HAYES 10 3 FED COM 005 #1H, #2H, #3H
CB SO 15 22 004 #1H, #2H, #3H
Section 15, Township 23 South, Range 28 East
Section 22, Township 23 South, Range 28 East
Section 3, Township 23 South, Range 28 East
Section 10, Township 23 South, Range 28 East, N.M.P.M.,
Eddy County, New Mexico

Dear Interest Owner:

This letter will serve as notice that Chevron U.S.A. Inc. is filing an application with the New Mexico Oil Conservation Division ("NMOCD") in Santa Fe, NM. seeking approval to commingle production from the attached list of wells and for Off-Lease Measurement, Sales & Storage at a common central tank battery.

Should your company have any objection, it must be filed in writing within twenty (20) days from the date of this notice. If the Oil Conservation Division determines the application complies with the applicable regulations, then it will be approved. The New Mexico Oil Conservation Division address is 1220 South St. Francis Drive, Santa Fe, New Mexico, 87505, the telephone number is 505-476-3200.

Sincerely,

A handwritten signature in black ink, appearing to read 'Kelly Rau'.

Kelly Rau
Land Representative



Kelly Rau
Land Representative

Chevron U.S.A. Inc.
1400 Smith Street
Houston, Texas 77002
Tel 713.372.7411
Kelly.rau@chevron.com

VIA CERTIFIED MAIL – RETURN RECEIPT REQUESTED

February 13, 2020

Woods Dickens Ranch LP
4610 8th St
Lubbock, TX 79416

RE: Application for Commingling & Off-Lease Measurement:

CB NE 15 22 002 #1H, #2H, #3H
CB HAYES 10 3 FED COM 005 #1H, #2H, #3H
CB SO 15 22 004 #1H, #2H, #3H
Section 15, Township 23 South, Range 28 East
Section 22, Township 23 South, Range 28 East
Section 3, Township 23 South, Range 28 East
Section 10, Township 23 South, Range 28 East, N.M.P.M.,
Eddy County, New Mexico

Dear Interest Owner:

This letter will serve as notice that Chevron U.S.A. Inc. is filing an application with the New Mexico Oil Conservation Division ("NMOCD") in Santa Fe, NM. seeking approval to commingle production from the attached list of wells and for Off-Lease Measurement, Sales & Storage at a common central tank battery.

Should your company have any objection, it must be filed in writing within twenty (20) days from the date of this notice. If the Oil Conservation Division determines the application complies with the applicable regulations, then it will be approved. The New Mexico Oil Conservation Division address is 1220 South St. Francis Drive, Santa Fe, New Mexico, 87505, the telephone number is 505-476-3200.

Sincerely,

A handwritten signature in black ink, appearing to be "Kelly Rau".

Kelly Rau
Land Representative



Kelly Rau
Land Representative

Chevron U.S.A. Inc.
1400 Smith Street
Houston, Texas 77002
Tel 713.372.7411
Kelly.rau@chevron.com

VIA CERTIFIED MAIL – RETURN RECEIPT REQUESTED

February 13, 2020

Caki Family Limited Partnership
3721 Pallos Verdas Dr
Dallas, TX 75229

RE: Application for Commingling & Off-Lease Measurement:

CB NE 15 22 002 #1H, #2H, #3H
CB HAYES 10 3 FED COM 005 #1H, #2H, #3H
CB SO 15 22 004 #1H, #2H, #3H
Section 15, Township 23 South, Range 28 East
Section 22, Township 23 South, Range 28 East
Section 3, Township 23 South, Range 28 East
Section 10, Township 23 South, Range 28 East, N.M.P.M.,
Eddy County, New Mexico

Dear Interest Owner:

This letter will serve as notice that Chevron U.S.A. Inc. is filing an application with the New Mexico Oil Conservation Division ("NMOCD") in Santa Fe, NM. seeking approval to commingle production from the attached list of wells and for Off-Lease Measurement, Sales & Storage at a common central tank battery.

Should your company have any objection, it must be filed in writing within twenty (20) days from the date of this notice. If the Oil Conservation Division determines the application complies with the applicable regulations, then it will be approved. The New Mexico Oil Conservation Division address is 1220 South St. Francis Drive, Santa Fe, New Mexico, 87505, the telephone number is 505-476-3200.

Sincerely,

A handwritten signature in black ink, appearing to read 'Kelly Rau'.

Kelly Rau
Land Representative



Kelly Rau
Land Representative

Chevron U.S.A. Inc.
1400 Smith Street
Houston, Texas 77002
Tel 713.372.7411
Kelly.rau@chevron.com

VIA CERTIFIED MAIL – RETURN RECEIPT REQUESTED

February 13, 2020

Caren Gall Lucas Exempt Trust
PO Box 90621
Austin, TX 78709

RE: Application for Commingling & Off-Lease Measurement:

CB NE 15 22 002 #1H, #2H, #3H
CB HAYES 10 3 FED COM 005 #1H, #2H, #3H
CB SO 15 22 004 #1H, #2H, #3H
Section 15, Township 23 South, Range 28 East
Section 22, Township 23 South, Range 28 East
Section 3, Township 23 South, Range 28 East
Section 10, Township 23 South, Range 28 East, N.M.P.M.,
Eddy County, New Mexico

Dear Interest Owner:

This letter will serve as notice that Chevron U.S.A. Inc. is filing an application with the New Mexico Oil Conservation Division ("NMOCD") in Santa Fe, NM. seeking approval to commingle production from the attached list of wells and for Off-Lease Measurement, Sales & Storage at a common central tank battery.

Should your company have any objection, it must be filed in writing within twenty (20) days from the date of this notice. If the Oil Conservation Division determines the application complies with the applicable regulations, then it will be approved. The New Mexico Oil Conservation Division address is 1220 South St. Francis Drive, Santa Fe, New Mexico, 87505, the telephone number is 505-476-3200.

Sincerely,

A handwritten signature in black ink, appearing to be "KR", written over a light blue horizontal line.

Kelly Rau
Land Representative



Kelly Rau
Land Representative

Chevron U.S.A. Inc.
1400 Smith Street
Houston, Texas 77002
Tel 713.372.7411
Kelly.rau@chevron.com

VIA CERTIFIED MAIL – RETURN RECEIPT REQUESTED

February 13, 2020

Kelly Woods Leach
4610 8th St
Lubbock, TX 79416

RE: Application for Commingling & Off-Lease Measurement:

CB NE 15 22 002 #1H, #2H, #3H
CB HAYES 10 3 FED COM 005 #1H, #2H, #3H
CB SO 15 22 004 #1H, #2H, #3H
Section 15, Township 23 South, Range 28 East
Section 22, Township 23 South, Range 28 East
Section 3, Township 23 South, Range 28 East
Section 10, Township 23 South, Range 28 East, N.M.P.M.,
Eddy County, New Mexico

Dear Interest Owner:

This letter will serve as notice that Chevron U.S.A. Inc. is filing an application with the New Mexico Oil Conservation Division ("NMOCD") in Santa Fe, NM. seeking approval to commingle production from the attached list of wells and for Off-Lease Measurement, Sales & Storage at a common central tank battery.

Should your company have any objection, it must be filed in writing within twenty (20) days from the date of this notice. If the Oil Conservation Division determines the application complies with the applicable regulations, then it will be approved. The New Mexico Oil Conservation Division address is 1220 South St. Francis Drive, Santa Fe, New Mexico, 87505, the telephone number is 505-476-3200.

Sincerely,

A handwritten signature in black ink, appearing to read "Kelly Rau".

Kelly Rau
Land Representative



Kelly Rau
Land Representative

Chevron U.S.A. Inc.
1400 Smith Street
Houston, Texas 77002
Tel 713.372.7411
Kelly.rau@chevron.com

VIA CERTIFIED MAIL – RETURN RECEIPT REQUESTED

February 13, 2020

Jack G Woods Jr
P O BOX 341342
Austin, TX 78734

RE: Application for Commingling & Off-Lease Measurement:

CB NE 15 22 002 #1H, #2H, #3H
CB HAYES 10 3 FED COM 005 #1H, #2H, #3H
CB SO 15 22 004 #1H, #2H, #3H
Section 15, Township 23 South, Range 28 East
Section 22, Township 23 South, Range 28 East
Section 3, Township 23 South, Range 28 East
Section 10, Township 23 South, Range 28 East, N.M.P.M.,
Eddy County, New Mexico

Dear Interest Owner:

This letter will serve as notice that Chevron U.S.A. Inc. is filing an application with the New Mexico Oil Conservation Division ("NMOCD") in Santa Fe, NM. seeking approval to commingle production from the attached list of wells and for Off-Lease Measurement, Sales & Storage at a common central tank battery.

Should your company have any objection, it must be filed in writing within twenty (20) days from the date of this notice. If the Oil Conservation Division determines the application complies with the applicable regulations, then it will be approved. The New Mexico Oil Conservation Division address is 1220 South St. Francis Drive, Santa Fe, New Mexico, 87505, the telephone number is 505-476-3200.

Sincerely,

A handwritten signature in black ink, appearing to be "Kelly Rau".

Kelly Rau
Land Representative



Kelly Rau
Land Representative

Chevron U.S.A. Inc.
1400 Smith Street
Houston, Texas 77002
Tel 713.372.7411
Kelly.rau@chevron.com

VIA CERTIFIED MAIL – RETURN RECEIPT REQUESTED

February 13, 2020

Caren G Lucas
PO Box 90621
Austin, TX 78709

RE: Application for Commingling & Off-Lease Measurement:

CB NE 15 22 002 #1H, #2H, #3H
CB HAYES 10 3 FED COM 005 #1H, #2H, #3H
CB SO 15 22 004 #1H, #2H, #3H
Section 15, Township 23 South, Range 28 East
Section 22, Township 23 South, Range 28 East
Section 3, Township 23 South, Range 28 East
Section 10, Township 23 South, Range 28 East, N.M.P.M.,
Eddy County, New Mexico

Dear Interest Owner:

This letter will serve as notice that Chevron U.S.A. Inc. is filing an application with the New Mexico Oil Conservation Division ("NMOCD") in Santa Fe, NM. seeking approval to commingle production from the attached list of wells and for Off-Lease Measurement, Sales & Storage at a common central tank battery.

Should your company have any objection, it must be filed in writing within twenty (20) days from the date of this notice. If the Oil Conservation Division determines the application complies with the applicable regulations, then it will be approved. The New Mexico Oil Conservation Division address is 1220 South St. Francis Drive, Santa Fe, New Mexico, 87505, the telephone number is 505-476-3200.

Sincerely,

A handwritten signature in black ink, appearing to read 'Kelly Rau'.

Kelly Rau
Land Representative



Kelly Rau
Land Representative

Chevron U.S.A. Inc.
1400 Smith Street
Houston, Texas 77002
Tel 713.372.7411
Kelly.rau@chevron.com

VIA CERTIFIED MAIL – RETURN RECEIPT REQUESTED

February 13, 2020

Earl B Guitar & Margaret Ann Guitar Revocable Trust
P O BOX 748
Abilene, TX 79604

RE: Application for Commingling & Off-Lease Measurement:

CB NE 15 22 002 #1H, #2H, #3H
CB HAYES 10 3 FED COM 005 #1H, #2H, #3H
CB SO 15 22 004 #1H, #2H, #3H
Section 15, Township 23 South, Range 28 East
Section 22, Township 23 South, Range 28 East
Section 3, Township 23 South, Range 28 East
Section 10, Township 23 South, Range 28 East, N.M.P.M.,
Eddy County, New Mexico

Dear Interest Owner:

This letter will serve as notice that Chevron U.S.A. Inc. is filing an application with the New Mexico Oil Conservation Division ("NMOCD") in Santa Fe, NM. seeking approval to commingle production from the attached list of wells and for Off-Lease Measurement, Sales & Storage at a common central tank battery.

Should your company have any objection, it must be filed in writing within twenty (20) days from the date of this notice. If the Oil Conservation Division determines the application complies with the applicable regulations, then it will be approved. The New Mexico Oil Conservation Division address is 1220 South St. Francis Drive, Santa Fe, New Mexico, 87505, the telephone number is 505-476-3200.

Sincerely,

A handwritten signature in black ink, appearing to be "Kelly Rau".

Kelly Rau
Land Representative



Kelly Rau
Land Representative

Chevron U.S.A. Inc.
1400 Smith Street
Houston, Texas 77002
Tel 713.372.7411
Kelly.rau@chevron.com

VIA CERTIFIED MAIL – RETURN RECEIPT REQUESTED

February 13, 2020

Guitar Land & Cattle Company LP
P O BOX 2213
Abilene, TX 79604

RE: Application for Commingling & Off-Lease Measurement:

CB NE 15 22 002 #1H, #2H, #3H
CB HAYES 10 3 FED COM 005 #1H, #2H, #3H
CB SO 15 22 004 #1H, #2H, #3H
Section 15, Township 23 South, Range 28 East
Section 22, Township 23 South, Range 28 East
Section 3, Township 23 South, Range 28 East
Section 10, Township 23 South, Range 28 East, N.M.P.M.,
Eddy County, New Mexico

Dear Interest Owner:

This letter will serve as notice that Chevron U.S.A. Inc. is filing an application with the New Mexico Oil Conservation Division ("NMOCD") in Santa Fe, NM. seeking approval to commingle production from the attached list of wells and for Off-Lease Measurement, Sales & Storage at a common central tank battery.

Should your company have any objection, it must be filed in writing within twenty (20) days from the date of this notice. If the Oil Conservation Division determines the application complies with the applicable regulations, then it will be approved. The New Mexico Oil Conservation Division address is 1220 South St. Francis Drive, Santa Fe, New Mexico, 87505, the telephone number is 505-476-3200.

Sincerely,

A handwritten signature in black ink, appearing to read "Kelly Rau".

Kelly Rau
Land Representative



Kelly Rau
Land Representative

Chevron U.S.A. Inc.
1400 Smith Street
Houston, Texas 77002
Tel 713.372.7411
Kelly.rau@chevron.com

VIA CERTIFIED MAIL – RETURN RECEIPT REQUESTED

February 13, 2020

Sally Guitar
10 Woodhaven Cr
Abilene, TX 79605

RE: Application for Commingling & Off-Lease Measurement:

CB NE 15 22 002 #1H, #2H, #3H
CB HAYES 10 3 FED COM 005 #1H, #2H, #3H
CB SO 15 22 004 #1H, #2H, #3H
Section 15, Township 23 South, Range 28 East
Section 22, Township 23 South, Range 28 East
Section 3, Township 23 South, Range 28 East
Section 10, Township 23 South, Range 28 East, N.M.P.M.,
Eddy County, New Mexico

Dear Interest Owner:

This letter will serve as notice that Chevron U.S.A. Inc. is filing an application with the New Mexico Oil Conservation Division ("NMOCD") in Santa Fe, NM. seeking approval to commingle production from the attached list of wells and for Off-Lease Measurement, Sales & Storage at a common central tank battery.

Should your company have any objection, it must be filed in writing within twenty (20) days from the date of this notice. If the Oil Conservation Division determines the application complies with the applicable regulations, then it will be approved. The New Mexico Oil Conservation Division address is 1220 South St. Francis Drive, Santa Fe, New Mexico, 87505, the telephone number is 505-476-3200.

Sincerely,

A handwritten signature in black ink, appearing to be 'K Rau'.

Kelly Rau
Land Representative



Kelly Rau
Land Representative

Chevron U.S.A. Inc.
1400 Smith Street
Houston, Texas 77002
Tel 713.372.7411
Kelly.rau@chevron.com

VIA CERTIFIED MAIL – RETURN RECEIPT REQUESTED

February 13, 2020

Melissa McGee
6 Woodhaven Cr
Abilene, TX 79605

RE: Application for Commingling & Off-Lease Measurement:

CB NE 15 22 002 #1H, #2H, #3H
CB HAYES 10 3 FED COM 005 #1H, #2H, #3H
CB SO 15 22 004 #1H, #2H, #3H
Section 15, Township 23 South, Range 28 East
Section 22, Township 23 South, Range 28 East
Section 3, Township 23 South, Range 28 East
Section 10, Township 23 South, Range 28 East, N.M.P.M.,
Eddy County, New Mexico

Dear Interest Owner:

This letter will serve as notice that Chevron U.S.A. Inc. is filing an application with the New Mexico Oil Conservation Division ("NMOCD") in Santa Fe, NM. seeking approval to commingle production from the attached list of wells and for Off-Lease Measurement, Sales & Storage at a common central tank battery.

Should your company have any objection, it must be filed in writing within twenty (20) days from the date of this notice. If the Oil Conservation Division determines the application complies with the applicable regulations, then it will be approved. The New Mexico Oil Conservation Division address is 1220 South St. Francis Drive, Santa Fe, New Mexico, 87505, the telephone number is 505-476-3200.

Sincerely,

A handwritten signature in black ink, appearing to be 'Kelly Rau'.

Kelly Rau
Land Representative



Kelly Rau
Land Representative

Chevron U.S.A. Inc.
1400 Smith Street
Houston, Texas 77002
Tel 713.372.7411
Kelly.rau@chevron.com

VIA CERTIFIED MAIL – RETURN RECEIPT REQUESTED

February 13, 2020

Judy Guitar Uhey
P O BOX 632
Elizabethtown, KY 42701

RE: Application for Commingling & Off-Lease Measurement:

CB NE 15 22 002 #1H, #2H, #3H
CB HAYES 10 3 FED COM 005 #1H, #2H, #3H
CB SO 15 22 004 #1H, #2H, #3H
Section 15, Township 23 South, Range 28 East
Section 22, Township 23 South, Range 28 East
Section 3, Township 23 South, Range 28 East
Section 10, Township 23 South, Range 28 East, N.M.P.M.,
Eddy County, New Mexico

Dear Interest Owner:

This letter will serve as notice that Chevron U.S.A. Inc. is filing an application with the New Mexico Oil Conservation Division ("NMOCD") in Santa Fe, NM. seeking approval to commingle production from the attached list of wells and for Off-Lease Measurement, Sales & Storage at a common central tank battery.

Should your company have any objection, it must be filed in writing within twenty (20) days from the date of this notice. If the Oil Conservation Division determines the application complies with the applicable regulations, then it will be approved. The New Mexico Oil Conservation Division address is 1220 South St. Francis Drive, Santa Fe, New Mexico, 87505, the telephone number is 505-476-3200.

Sincerely,

A handwritten signature in black ink, appearing to be "Kelly Rau".

Kelly Rau
Land Representative



Kelly Rau
Land Representative

Chevron U.S.A. Inc.
1400 Smith Street
Houston, Texas 77002
Tel 713.372.7411
Kelly.rau@chevron.com

VIA CERTIFIED MAIL – RETURN RECEIPT REQUESTED

February 13, 2020

Sharon Guitar Ellis
P O BOX 469
Valleyford, WA 99036

RE: Application for Commingling & Off-Lease Measurement:

CB NE 15 22 002 #1H, #2H, #3H
CB HAYES 10 3 FED COM 005 #1H, #2H, #3H
CB SO 15 22 004 #1H, #2H, #3H
Section 15, Township 23 South, Range 28 East
Section 22, Township 23 South, Range 28 East
Section 3, Township 23 South, Range 28 East
Section 10, Township 23 South, Range 28 East, N.M.P.M.,
Eddy County, New Mexico

Dear Interest Owner:

This letter will serve as notice that Chevron U.S.A. Inc. is filing an application with the New Mexico Oil Conservation Division ("NMOCD") in Santa Fe, NM. seeking approval to commingle production from the attached list of wells and for Off-Lease Measurement, Sales & Storage at a common central tank battery.

Should your company have any objection, it must be filed in writing within twenty (20) days from the date of this notice. If the Oil Conservation Division determines the application complies with the applicable regulations, then it will be approved. The New Mexico Oil Conservation Division address is 1220 South St. Francis Drive, Santa Fe, New Mexico, 87505, the telephone number is 505-476-3200.

Sincerely,

A handwritten signature in black ink, appearing to read 'Kelly Rau'.

Kelly Rau
Land Representative



Kelly Rau
Land Representative

Chevron U.S.A. Inc.
1400 Smith Street
Houston, Texas 77002
Tel 713.372.7411
Kelly.rau@chevron.com

VIA CERTIFIED MAIL – RETURN RECEIPT REQUESTED

February 13, 2020

Laura Jean Hofer Trust
11248 S Turner Ave
Ontario, CA 91761

RE: Application for Commingling & Off-Lease Measurement:

CB NE 15 22 002 #1H, #2H, #3H
CB HAYES 10 3 FED COM 005 #1H, #2H, #3H
CB SO 15 22 004 #1H, #2H, #3H
Section 15, Township 23 South, Range 28 East
Section 22, Township 23 South, Range 28 East
Section 3, Township 23 South, Range 28 East
Section 10, Township 23 South, Range 28 East, N.M.P.M.,
Eddy County, New Mexico

Dear Interest Owner:

This letter will serve as notice that Chevron U.S.A. Inc. is filing an application with the New Mexico Oil Conservation Division ("NMOCD") in Santa Fe, NM. seeking approval to commingle production from the attached list of wells and for Off-Lease Measurement, Sales & Storage at a common central tank battery.

Should your company have any objection, it must be filed in writing within twenty (20) days from the date of this notice. If the Oil Conservation Division determines the application complies with the applicable regulations, then it will be approved. The New Mexico Oil Conservation Division address is 1220 South St. Francis Drive, Santa Fe, New Mexico, 87505, the telephone number is 505-476-3200.

Sincerely,

A handwritten signature in black ink, appearing to read 'Kelly Rau'.

Kelly Rau
Land Representative



Kelly Rau
Land Representative

Chevron U.S.A. Inc.
1400 Smith Street
Houston, Texas 77002
Tel 713.372.7411
Kelly.rau@chevron.com

VIA CERTIFIED MAIL – RETURN RECEIPT REQUESTED

February 13, 2020

Murchison-Guitar Family LP
P O BOX 712
Red Bluff, CA 96090

RE: Application for Commingling & Off-Lease Measurement:

CB NE 15 22 002 #1H, #2H, #3H
CB HAYES 10 3 FED COM 005 #1H, #2H, #3H
CB SO 15 22 004 #1H, #2H, #3H
Section 15, Township 23 South, Range 28 East
Section 22, Township 23 South, Range 28 East
Section 3, Township 23 South, Range 28 East
Section 10, Township 23 South, Range 28 East, N.M.P.M.,
Eddy County, New Mexico

Dear Interest Owner:

This letter will serve as notice that Chevron U.S.A. Inc. is filing an application with the New Mexico Oil Conservation Division ("NMOCD") in Santa Fe, NM. seeking approval to commingle production from the attached list of wells and for Off-Lease Measurement, Sales & Storage at a common central tank battery.

Should your company have any objection, it must be filed in writing within twenty (20) days from the date of this notice. If the Oil Conservation Division determines the application complies with the applicable regulations, then it will be approved. The New Mexico Oil Conservation Division address is 1220 South St. Francis Drive, Santa Fe, New Mexico, 87505, the telephone number is 505-476-3200.

Sincerely,

A handwritten signature in black ink, appearing to read 'Kelly Rau'.

Kelly Rau
Land Representative



Kelly Rau
Land Representative

Chevron U.S.A. Inc.
1400 Smith Street
Houston, Texas 77002
Tel 713.372.7411
Kelly.rau@chevron.com

VIA CERTIFIED MAIL – RETURN RECEIPT REQUESTED

February 13, 2020

Barbara Lee Backman Inc.
510 W Riverside Ave
Spokane, WA 99201

RE: Application for Commingling & Off-Lease Measurement:

CB NE 15 22 002 #1H, #2H, #3H
CB HAYES 10 3 FED COM 005 #1H, #2H, #3H
CB SO 15 22 004 #1H, #2H, #3H
Section 15, Township 23 South, Range 28 East
Section 22, Township 23 South, Range 28 East
Section 3, Township 23 South, Range 28 East
Section 10, Township 23 South, Range 28 East, N.M.P.M.,
Eddy County, New Mexico

Dear Interest Owner:

This letter will serve as notice that Chevron U.S.A. Inc. is filing an application with the New Mexico Oil Conservation Division ("NMOCD") in Santa Fe, NM. seeking approval to commingle production from the attached list of wells and for Off-Lease Measurement, Sales & Storage at a common central tank battery.

Should your company have any objection, it must be filed in writing within twenty (20) days from the date of this notice. If the Oil Conservation Division determines the application complies with the applicable regulations, then it will be approved. The New Mexico Oil Conservation Division address is 1220 South St. Francis Drive, Santa Fe, New Mexico, 87505, the telephone number is 505-476-3200.

Sincerely,

A handwritten signature in black ink, appearing to read 'Kelly Rau'.

Kelly Rau
Land Representative



Kelly Rau
Land Representative

Chevron U.S.A. Inc.
1400 Smith Street
Houston, Texas 77002
Tel 713.372.7411
Kelly.rau@chevron.com

VIA CERTIFIED MAIL – RETURN RECEIPT REQUESTED

February 13, 2020

Guitar Galusha LP
P O BOX 1438
Abilene, TX 79604

RE: Application for Commingling & Off-Lease Measurement:

CB NE 15 22 002 #1H, #2H, #3H
CB HAYES 10 3 FED COM 005 #1H, #2H, #3H
CB SO 15 22 004 #1H, #2H, #3H
Section 15, Township 23 South, Range 28 East
Section 22, Township 23 South, Range 28 East
Section 3, Township 23 South, Range 28 East
Section 10, Township 23 South, Range 28 East, N.M.P.M.,
Eddy County, New Mexico

Dear Interest Owner:

This letter will serve as notice that Chevron U.S.A. Inc. is filing an application with the New Mexico Oil Conservation Division ("NMOCD") in Santa Fe, NM. seeking approval to commingle production from the attached list of wells and for Off-Lease Measurement, Sales & Storage at a common central tank battery.

Should your company have any objection, it must be filed in writing within twenty (20) days from the date of this notice. If the Oil Conservation Division determines the application complies with the applicable regulations, then it will be approved. The New Mexico Oil Conservation Division address is 1220 South St. Francis Drive, Santa Fe, New Mexico, 87505, the telephone number is 505-476-3200.

Sincerely,

A handwritten signature in blue ink, appearing to read "Kelly Rau".

Kelly Rau
Land Representative



Kelly Rau
Land Representative

Chevron U.S.A. Inc.
1400 Smith Street
Houston, Texas 77002
Tel 713.372.7411
Kelly.rau@chevron.com

VIA CERTIFIED MAIL – RETURN RECEIPT REQUESTED

February 13, 2020

Lesli Guitar Nichols
P O BOX 327
Big Springs, TX 79721

RE: Application for Commingling & Off-Lease Measurement:

CB NE 15 22 002 #1H, #2H, #3H
CB HAYES 10 3 FED COM 005 #1H, #2H, #3H
CB SO 15 22 004 #1H, #2H, #3H
Section 15, Township 23 South, Range 28 East
Section 22, Township 23 South, Range 28 East
Section 3, Township 23 South, Range 28 East
Section 10, Township 23 South, Range 28 East, N.M.P.M.,
Eddy County, New Mexico

Dear Interest Owner:

This letter will serve as notice that Chevron U.S.A. Inc. is filing an application with the New Mexico Oil Conservation Division ("NMOCD") in Santa Fe, NM. seeking approval to commingle production from the attached list of wells and for Off-Lease Measurement, Sales & Storage at a common central tank battery.

Should your company have any objection, it must be filed in writing within twenty (20) days from the date of this notice. If the Oil Conservation Division determines the application complies with the applicable regulations, then it will be approved. The New Mexico Oil Conservation Division address is 1220 South St. Francis Drive, Santa Fe, New Mexico, 87505, the telephone number is 505-476-3200.

Sincerely,

A handwritten signature in black ink, appearing to be "Kelly Rau".

Kelly Rau
Land Representative



Kelly Rau
Land Representative

Chevron U.S.A. Inc.
1400 Smith Street
Houston, Texas 77002
Tel 713.372.7411
Kelly.rau@chevron.com

VIA CERTIFIED MAIL – RETURN RECEIPT REQUESTED

February 13, 2020

John Guitar
PO Box 1121
Clyde, TX 79510

RE: Application for Commingling & Off-Lease Measurement:

CB NE 15 22 002 #1H, #2H, #3H
CB HAYES 10 3 FED COM 005 #1H, #2H, #3H
CB SO 15 22 004 #1H, #2H, #3H
Section 15, Township 23 South, Range 28 East
Section 22, Township 23 South, Range 28 East
Section 3, Township 23 South, Range 28 East
Section 10, Township 23 South, Range 28 East, N.M.P.M.,
Eddy County, New Mexico

Dear Interest Owner:

This letter will serve as notice that Chevron U.S.A. Inc. is filing an application with the New Mexico Oil Conservation Division ("NMOCD") in Santa Fe, NM. seeking approval to commingle production from the attached list of wells and for Off-Lease Measurement, Sales & Storage at a common central tank battery.

Should your company have any objection, it must be filed in writing within twenty (20) days from the date of this notice. If the Oil Conservation Division determines the application complies with the applicable regulations, then it will be approved. The New Mexico Oil Conservation Division address is 1220 South St. Francis Drive, Santa Fe, New Mexico, 87505, the telephone number is 505-476-3200.

Sincerely,

A handwritten signature in black ink, appearing to be "Kelly Rau".

Kelly Rau
Land Representative



Kelly Rau
Land Representative

Chevron U.S.A. Inc.
1400 Smith Street
Houston, Texas 77002
Tel 713.372.7411
Kelly.rau@chevron.com

VIA CERTIFIED MAIL – RETURN RECEIPT REQUESTED

February 13, 2020

Truchas Peaks LLC
110 Louisiana, Ste 500
Midland, TX 79701

RE: Application for Commingling & Off-Lease Measurement:

CB NE 15 22 002 #1H, #2H, #3H
CB HAYES 10 3 FED COM 005 #1H, #2H, #3H
CB SO 15 22 004 #1H, #2H, #3H
Section 15, Township 23 South, Range 28 East
Section 22, Township 23 South, Range 28 East
Section 3, Township 23 South, Range 28 East
Section 10, Township 23 South, Range 28 East, N.M.P.M.,
Eddy County, New Mexico

Dear Interest Owner:

This letter will serve as notice that Chevron U.S.A. Inc. is filing an application with the New Mexico Oil Conservation Division ("NMOCD") in Santa Fe, NM. seeking approval to commingle production from the attached list of wells and for Off-Lease Measurement, Sales & Storage at a common central tank battery.

Should your company have any objection, it must be filed in writing within twenty (20) days from the date of this notice. If the Oil Conservation Division determines the application complies with the applicable regulations, then it will be approved. The New Mexico Oil Conservation Division address is 1220 South St. Francis Drive, Santa Fe, New Mexico, 87505, the telephone number is 505-476-3200.

Sincerely,

A handwritten signature in black ink, appearing to be 'Kelly Rau'.

Kelly Rau
Land Representative



Kelly Rau
Land Representative

Chevron U.S.A. Inc.
1400 Smith Street
Houston, Texas 77002
Tel 713.372.7411
Kelly.rau@chevron.com

VIA CERTIFIED MAIL – RETURN RECEIPT REQUESTED

February 13, 2020

JPH Holdings LP
4400 Arcady Ave
Dallas, TX 76205

RE: Application for Commingling & Off-Lease Measurement:

CB NE 15 22 002 #1H, #2H, #3H
CB HAYES 10 3 FED COM 005 #1H, #2H, #3H
CB SO 15 22 004 #1H, #2H, #3H
Section 15, Township 23 South, Range 28 East
Section 22, Township 23 South, Range 28 East
Section 3, Township 23 South, Range 28 East
Section 10, Township 23 South, Range 28 East, N.M.P.M.,
Eddy County, New Mexico

Dear Interest Owner:

This letter will serve as notice that Chevron U.S.A. Inc. is filing an application with the New Mexico Oil Conservation Division ("NMOCD") in Santa Fe, NM. seeking approval to commingle production from the attached list of wells and for Off-Lease Measurement, Sales & Storage at a common central tank battery.

Should your company have any objection, it must be filed in writing within twenty (20) days from the date of this notice. If the Oil Conservation Division determines the application complies with the applicable regulations, then it will be approved. The New Mexico Oil Conservation Division address is 1220 South St. Francis Drive, Santa Fe, New Mexico, 87505, the telephone number is 505-476-3200.

Sincerely,

A handwritten signature in black ink, appearing to read "Kelly Rau".

Kelly Rau
Land Representative



Kelly Rau
Land Representative

Chevron U.S.A. Inc.
1400 Smith Street
Houston, Texas 77002
Tel 713.372.7411
Kelly.rau@chevron.com

VIA CERTIFIED MAIL – RETURN RECEIPT REQUESTED

February 13, 2020

Santa Elena Minerals LP
P O BOX 2063
Midland, TX 79702

RE: Application for Commingling & Off-Lease Measurement:

CB NE 15 22 002 #1H, #2H, #3H
CB HAYES 10 3 FED COM 005 #1H, #2H, #3H
CB SO 15 22 004 #1H, #2H, #3H
Section 15, Township 23 South, Range 28 East
Section 22, Township 23 South, Range 28 East
Section 3, Township 23 South, Range 28 East
Section 10, Township 23 South, Range 28 East, N.M.P.M.,
Eddy County, New Mexico

Dear Interest Owner:

This letter will serve as notice that Chevron U.S.A. Inc. is filing an application with the New Mexico Oil Conservation Division ("NMOCD") in Santa Fe, NM. seeking approval to commingle production from the attached list of wells and for Off-Lease Measurement, Sales & Storage at a common central tank battery.

Should your company have any objection, it must be filed in writing within twenty (20) days from the date of this notice. If the Oil Conservation Division determines the application complies with the applicable regulations, then it will be approved. The New Mexico Oil Conservation Division address is 1220 South St. Francis Drive, Santa Fe, New Mexico, 87505, the telephone number is 505-476-3200.

Sincerely,

A handwritten signature in black ink, appearing to read "Kelly Rau".

Kelly Rau
Land Representative



Kelly Rau
Land Representative

Chevron U.S.A. Inc.
1400 Smith Street
Houston, Texas 77002
Tel 713.372.7411
Kelly.rau@chevron.com

VIA CERTIFIED MAIL – RETURN RECEIPT REQUESTED

February 13, 2020

Polk Land & Minerals
1101 Butternut
Abilene, TX 79602

RE: Application for Commingling & Off-Lease Measurement:

CB NE 15 22 002 #1H, #2H, #3H
CB HAYES 10 3 FED COM 005 #1H, #2H, #3H
CB SO 15 22 004 #1H, #2H, #3H
Section 15, Township 23 South, Range 28 East
Section 22, Township 23 South, Range 28 East
Section 3, Township 23 South, Range 28 East
Section 10, Township 23 South, Range 28 East, N.M.P.M.,
Eddy County, New Mexico

Dear Interest Owner:

This letter will serve as notice that Chevron U.S.A. Inc. is filing an application with the New Mexico Oil Conservation Division ("NMOCD") in Santa Fe, NM. seeking approval to commingle production from the attached list of wells and for Off-Lease Measurement, Sales & Storage at a common central tank battery.

Should your company have any objection, it must be filed in writing within twenty (20) days from the date of this notice. If the Oil Conservation Division determines the application complies with the applicable regulations, then it will be approved. The New Mexico Oil Conservation Division address is 1220 South St. Francis Drive, Santa Fe, New Mexico, 87505, the telephone number is 505-476-3200.

Sincerely,

A handwritten signature in black ink, appearing to be 'Kelly Rau'.

Kelly Rau
Land Representative



Kelly Rau
Land Representative

Chevron U.S.A. Inc.
1400 Smith Street
Houston, Texas 77002
Tel 713.372.7411
Kelly.rau@chevron.com

VIA CERTIFIED MAIL – RETURN RECEIPT REQUESTED

February 13, 2020

Harry R Hicks
3216 W Belmont Ave
Phoenix, AZ 85051

RE: Application for Commingling & Off-Lease Measurement:

CB NE 15 22 002 #1H, #2H, #3H
CB HAYES 10 3 FED COM 005 #1H, #2H, #3H
CB SO 15 22 004 #1H, #2H, #3H
Section 15, Township 23 South, Range 28 East
Section 22, Township 23 South, Range 28 East
Section 3, Township 23 South, Range 28 East
Section 10, Township 23 South, Range 28 East, N.M.P.M.,
Eddy County, New Mexico

Dear Interest Owner:

This letter will serve as notice that Chevron U.S.A. Inc. is filing an application with the New Mexico Oil Conservation Division ("NMOCD") in Santa Fe, NM. seeking approval to commingle production from the attached list of wells and for Off-Lease Measurement, Sales & Storage at a common central tank battery.

Should your company have any objection, it must be filed in writing within twenty (20) days from the date of this notice. If the Oil Conservation Division determines the application complies with the applicable regulations, then it will be approved. The New Mexico Oil Conservation Division address is 1220 South St. Francis Drive, Santa Fe, New Mexico, 87505, the telephone number is 505-476-3200.

Sincerely,

A handwritten signature in black ink, appearing to read "Kelly Rau".

Kelly Rau
Land Representative



Kelly Rau
Land Representative

Chevron U.S.A. Inc.
1400 Smith Street
Houston, Texas 77002
Tel 713.372.7411
Kelly.rau@chevron.com

VIA CERTIFIED MAIL – RETURN RECEIPT REQUESTED

February 13, 2020

Cheryl Hicks Beck
1229 Sasebo NE
Albuquerque, NM 87112

RE: Application for Commingling & Off-Lease Measurement:

CB NE 15 22 002 #1H, #2H, #3H
CB HAYES 10 3 FED COM 005 #1H, #2H, #3H
CB SO 15 22 004 #1H, #2H, #3H
Section 15, Township 23 South, Range 28 East
Section 22, Township 23 South, Range 28 East
Section 3, Township 23 South, Range 28 East
Section 10, Township 23 South, Range 28 East, N.M.P.M.,
Eddy County, New Mexico

Dear Interest Owner:

This letter will serve as notice that Chevron U.S.A. Inc. is filing an application with the New Mexico Oil Conservation Division ("NMOCD") in Santa Fe, NM. seeking approval to commingle production from the attached list of wells and for Off-Lease Measurement, Sales & Storage at a common central tank battery.

Should your company have any objection, it must be filed in writing within twenty (20) days from the date of this notice. If the Oil Conservation Division determines the application complies with the applicable regulations, then it will be approved. The New Mexico Oil Conservation Division address is 1220 South St. Francis Drive, Santa Fe, New Mexico, 87505, the telephone number is 505-476-3200.

Sincerely,

A handwritten signature in black ink, appearing to read 'Kelly Rau'.

Kelly Rau
Land Representative



Kelly Rau
Land Representative

Chevron U.S.A. Inc.
1400 Smith Street
Houston, Texas 77002
Tel 713.372.7411
Kelly.rau@chevron.com

VIA CERTIFIED MAIL – RETURN RECEIPT REQUESTED

February 13, 2020

Tommy Lee Pierce
681 Elkins Lake
Huntsville, TX 77340

RE: Application for Commingling & Off-Lease Measurement:

CB NE 15 22 002 #1H, #2H, #3H
CB HAYES 10 3 FED COM 005 #1H, #2H, #3H
CB SO 15 22 004 #1H, #2H, #3H
Section 15, Township 23 South, Range 28 East
Section 22, Township 23 South, Range 28 East
Section 3, Township 23 South, Range 28 East
Section 10, Township 23 South, Range 28 East, N.M.P.M.,
Eddy County, New Mexico

Dear Interest Owner:

This letter will serve as notice that Chevron U.S.A. Inc. is filing an application with the New Mexico Oil Conservation Division ("NMOCD") in Santa Fe, NM. seeking approval to commingle production from the attached list of wells and for Off-Lease Measurement, Sales & Storage at a common central tank battery.

Should your company have any objection, it must be filed in writing within twenty (20) days from the date of this notice. If the Oil Conservation Division determines the application complies with the applicable regulations, then it will be approved. The New Mexico Oil Conservation Division address is 1220 South St. Francis Drive, Santa Fe, New Mexico, 87505, the telephone number is 505-476-3200.

Sincerely,

Kelly Rau
Land Representative



Kelly Rau
Land Representative

Chevron U.S.A. Inc.
1400 Smith Street
Houston, Texas 77002
Tel 713.372.7411
Kelly.rau@chevron.com

VIA CERTIFIED MAIL – RETURN RECEIPT REQUESTED

February 13, 2020

Sammy King Price
4905 W Pine Lodge Rd
Roswell, NM 88201

RE: Application for Commingling & Off-Lease Measurement:

CB NE 15 22 002 #1H, #2H, #3H
CB HAYES 10 3 FED COM 005 #1H, #2H, #3H
CB SO 15 22 004 #1H, #2H, #3H
Section 15, Township 23 South, Range 28 East
Section 22, Township 23 South, Range 28 East
Section 3, Township 23 South, Range 28 East
Section 10, Township 23 South, Range 28 East, N.M.P.M.,
Eddy County, New Mexico

Dear Interest Owner:

This letter will serve as notice that Chevron U.S.A. Inc. is filing an application with the New Mexico Oil Conservation Division ("NMOCD") in Santa Fe, NM. seeking approval to commingle production from the attached list of wells and for Off-Lease Measurement, Sales & Storage at a common central tank battery.

Should your company have any objection, it must be filed in writing within twenty (20) days from the date of this notice. If the Oil Conservation Division determines the application complies with the applicable regulations, then it will be approved. The New Mexico Oil Conservation Division address is 1220 South St. Francis Drive, Santa Fe, New Mexico, 87505, the telephone number is 505-476-3200.

Sincerely,

A handwritten signature in black ink, appearing to read "Kelly Rau".

Kelly Rau
Land Representative



Kelly Rau
Land Representative

Chevron U.S.A. Inc.
1400 Smith Street
Houston, Texas 77002
Tel 713.372.7411
Kelly.rau@chevron.com

VIA CERTIFIED MAIL – RETURN RECEIPT REQUESTED

February 13, 2020

Jared F Howard
122 N Canyon St
Carlsbad, NM 88220

RE: Application for Commingling & Off-Lease Measurement:

CB NE 15 22 002 #1H, #2H, #3H
CB HAYES 10 3 FED COM 005 #1H, #2H, #3H
CB SO 15 22 004 #1H, #2H, #3H
Section 15, Township 23 South, Range 28 East
Section 22, Township 23 South, Range 28 East
Section 3, Township 23 South, Range 28 East
Section 10, Township 23 South, Range 28 East, N.M.P.M.,
Eddy County, New Mexico

Dear Interest Owner:

This letter will serve as notice that Chevron U.S.A. Inc. is filing an application with the New Mexico Oil Conservation Division ("NMOCD") in Santa Fe, NM. seeking approval to commingle production from the attached list of wells and for Off-Lease Measurement, Sales & Storage at a common central tank battery.

Should your company have any objection, it must be filed in writing within twenty (20) days from the date of this notice. If the Oil Conservation Division determines the application complies with the applicable regulations, then it will be approved. The New Mexico Oil Conservation Division address is 1220 South St. Francis Drive, Santa Fe, New Mexico, 87505, the telephone number is 505-476-3200.

Sincerely,

A handwritten signature in black ink, appearing to read 'Kelly Rau'.

Kelly Rau
Land Representative



Kelly Rau
Land Representative

Chevron U.S.A. Inc.
1400 Smith Street
Houston, Texas 77002
Tel 713.372.7411
Kelly.rau@chevron.com

VIA CERTIFIED MAIL – RETURN RECEIPT REQUESTED

February 13, 2020

Jared F. Howard
611 North Fourth
Carlsbad, NM 88220

RE: Application for Commingling & Off-Lease Measurement:

CB NE 15 22 002 #1H, #2H, #3H
CB HAYES 10 3 FED COM 005 #1H, #2H, #3H
CB SO 15 22 004 #1H, #2H, #3H
Section 15, Township 23 South, Range 28 East
Section 22, Township 23 South, Range 28 East
Section 3, Township 23 South, Range 28 East
Section 10, Township 23 South, Range 28 East, N.M.P.M.,
Eddy County, New Mexico

Dear Interest Owner:

This letter will serve as notice that Chevron U.S.A. Inc. is filing an application with the New Mexico Oil Conservation Division ("NMOCD") in Santa Fe, NM. seeking approval to commingle production from the attached list of wells and for Off-Lease Measurement, Sales & Storage at a common central tank battery.

Should your company have any objection, it must be filed in writing within twenty (20) days from the date of this notice. If the Oil Conservation Division determines the application complies with the applicable regulations, then it will be approved. The New Mexico Oil Conservation Division address is 1220 South St. Francis Drive, Santa Fe, New Mexico, 87505, the telephone number is 505-476-3200.

Sincerely,

A handwritten signature in black ink, appearing to be "Kelly Rau".

Kelly Rau
Land Representative



Kelly Rau
Land Representative

Chevron U.S.A. Inc.
1400 Smith Street
Houston, Texas 77002
Tel 713.372.7411
Kelly.rau@chevron.com

VIA CERTIFIED MAIL – RETURN RECEIPT REQUESTED

February 13, 2020

Margaret Howard
P O BOX 1
McClellandtown, PA 15458

RE: Application for Commingling & Off-Lease Measurement:

CB NE 15 22 002 #1H, #2H, #3H
CB HAYES 10 3 FED COM 005 #1H, #2H, #3H
CB SO 15 22 004 #1H, #2H, #3H
Section 15, Township 23 South, Range 28 East
Section 22, Township 23 South, Range 28 East
Section 3, Township 23 South, Range 28 East
Section 10, Township 23 South, Range 28 East, N.M.P.M.,
Eddy County, New Mexico

Dear Interest Owner:

This letter will serve as notice that Chevron U.S.A. Inc. is filing an application with the New Mexico Oil Conservation Division ("NMOCD") in Santa Fe, NM. seeking approval to commingle production from the attached list of wells and for Off-Lease Measurement, Sales & Storage at a common central tank battery.

Should your company have any objection, it must be filed in writing within twenty (20) days from the date of this notice. If the Oil Conservation Division determines the application complies with the applicable regulations, then it will be approved. The New Mexico Oil Conservation Division address is 1220 South St. Francis Drive, Santa Fe, New Mexico, 87505, the telephone number is 505-476-3200.

Sincerely,

A handwritten signature in black ink, appearing to read "Kelly Rau", written over a horizontal line.

Kelly Rau
Land Representative



Kelly Rau
Land Representative

Chevron U.S.A. Inc.
1400 Smith Street
Houston, Texas 77002
Tel 713.372.7411
Kelly.rau@chevron.com

VIA CERTIFIED MAIL – RETURN RECEIPT REQUESTED

February 13, 2020

Margaret Howard
37610 NE 167th Ave.
Yacolt, WA 98675

RE: Application for Commingling & Off-Lease Measurement:

CB NE 15 22 002 #1H, #2H, #3H
CB HAYES 10 3 FED COM 005 #1H, #2H, #3H
CB SO 15 22 004 #1H, #2H, #3H
Section 15, Township 23 South, Range 28 East
Section 22, Township 23 South, Range 28 East
Section 3, Township 23 South, Range 28 East
Section 10, Township 23 South, Range 28 East, N.M.P.M.,
Eddy County, New Mexico

Dear Interest Owner:

This letter will serve as notice that Chevron U.S.A. Inc. is filing an application with the New Mexico Oil Conservation Division ("NMOCD") in Santa Fe, NM. seeking approval to commingle production from the attached list of wells and for Off-Lease Measurement, Sales & Storage at a common central tank battery.

Should your company have any objection, it must be filed in writing within twenty (20) days from the date of this notice. If the Oil Conservation Division determines the application complies with the applicable regulations, then it will be approved. The New Mexico Oil Conservation Division address is 1220 South St. Francis Drive, Santa Fe, New Mexico, 87505, the telephone number is 505-476-3200.

Sincerely,

A handwritten signature in black ink, appearing to be "Kelly Rau".

Kelly Rau
Land Representative



Kelly Rau
Land Representative

Chevron U.S.A. Inc.
1400 Smith Street
Houston, Texas 77002
Tel 713.372.7411
Kelly.rau@chevron.com

VIA CERTIFIED MAIL – RETURN RECEIPT REQUESTED

February 13, 2020

Michael Howard
2301 San Antonio Ave #6
Alameda, CA 84501

RE: Application for Commingling & Off-Lease Measurement:

CB NE 15 22 002 #1H, #2H, #3H
CB HAYES 10 3 FED COM 005 #1H, #2H, #3H
CB SO 15 22 004 #1H, #2H, #3H
Section 15, Township 23 South, Range 28 East
Section 22, Township 23 South, Range 28 East
Section 3, Township 23 South, Range 28 East
Section 10, Township 23 South, Range 28 East, N.M.P.M.,
Eddy County, New Mexico

Dear Interest Owner:

This letter will serve as notice that Chevron U.S.A. Inc. is filing an application with the New Mexico Oil Conservation Division ("NMOCD") in Santa Fe, NM. seeking approval to commingle production from the attached list of wells and for Off-Lease Measurement, Sales & Storage at a common central tank battery.

Should your company have any objection, it must be filed in writing within twenty (20) days from the date of this notice. If the Oil Conservation Division determines the application complies with the applicable regulations, then it will be approved. The New Mexico Oil Conservation Division address is 1220 South St. Francis Drive, Santa Fe, New Mexico, 87505, the telephone number is 505-476-3200.

Sincerely,

A handwritten signature in black ink, appearing to be "Kelly Rau".

Kelly Rau
Land Representative



Kelly Rau
Land Representative

Chevron U.S.A. Inc.
1400 Smith Street
Houston, Texas 77002
Tel 713.372.7411
Kelly.rau@chevron.com

VIA CERTIFIED MAIL – RETURN RECEIPT REQUESTED

February 13, 2020

Paul Howard
17595 Harvard Ave #6
Irvine, CA 92614

RE: Application for Commingling & Off-Lease Measurement:

CB NE 15 22 002 #1H, #2H, #3H
CB HAYES 10 3 FED COM 005 #1H, #2H, #3H
CB SO 15 22 004 #1H, #2H, #3H
Section 15, Township 23 South, Range 28 East
Section 22, Township 23 South, Range 28 East
Section 3, Township 23 South, Range 28 East
Section 10, Township 23 South, Range 28 East, N.M.P.M.,
Eddy County, New Mexico

Dear Interest Owner:

This letter will serve as notice that Chevron U.S.A. Inc. is filing an application with the New Mexico Oil Conservation Division ("NMOCD") in Santa Fe, NM. seeking approval to commingle production from the attached list of wells and for Off-Lease Measurement, Sales & Storage at a common central tank battery.

Should your company have any objection, it must be filed in writing within twenty (20) days from the date of this notice. If the Oil Conservation Division determines the application complies with the applicable regulations, then it will be approved. The New Mexico Oil Conservation Division address is 1220 South St. Francis Drive, Santa Fe, New Mexico, 87505, the telephone number is 505-476-3200.

Sincerely,

A handwritten signature in black ink, appearing to read 'Kelly Rau'.

Kelly Rau
Land Representative



Kelly Rau
Land Representative

Chevron U.S.A. Inc.
1400 Smith Street
Houston, Texas 77002
Tel 713.372.7411
Kelly.rau@chevron.com

VIA CERTIFIED MAIL – RETURN RECEIPT REQUESTED

February 13, 2020

Ann Howard
38618 NE Mint View
La Center, WA 98629

RE: Application for Commingling & Off-Lease Measurement:

CB NE 15 22 002 #1H, #2H, #3H
CB HAYES 10 3 FED COM 005 #1H, #2H, #3H
CB SO 15 22 004 #1H, #2H, #3H
Section 15, Township 23 South, Range 28 East
Section 22, Township 23 South, Range 28 East
Section 3, Township 23 South, Range 28 East
Section 10, Township 23 South, Range 28 East, N.M.P.M.,
Eddy County, New Mexico

Dear Interest Owner:

This letter will serve as notice that Chevron U.S.A. Inc. is filing an application with the New Mexico Oil Conservation Division ("NMOCD") in Santa Fe, NM. seeking approval to commingle production from the attached list of wells and for Off-Lease Measurement, Sales & Storage at a common central tank battery.

Should your company have any objection, it must be filed in writing within twenty (20) days from the date of this notice. If the Oil Conservation Division determines the application complies with the applicable regulations, then it will be approved. The New Mexico Oil Conservation Division address is 1220 South St. Francis Drive, Santa Fe, New Mexico, 87505, the telephone number is 505-476-3200.

Sincerely,

A handwritten signature in black ink, appearing to read "Kelly Rau".

Kelly Rau
Land Representative



Kelly Rau
Land Representative

Chevron U.S.A. Inc.
1400 Smith Street
Houston, Texas 77002
Tel 713.372.7411
Kelly.rau@chevron.com

VIA CERTIFIED MAIL – RETURN RECEIPT REQUESTED

February 13, 2020

David R Howard Jr
P O BOX 1681
Klamath Falls, OR 97601

RE: Application for Commingling & Off-Lease Measurement:

CB NE 15 22 002 #1H, #2H, #3H
CB HAYES 10 3 FED COM 005 #1H, #2H, #3H
CB SO 15 22 004 #1H, #2H, #3H
Section 15, Township 23 South, Range 28 East
Section 22, Township 23 South, Range 28 East
Section 3, Township 23 South, Range 28 East
Section 10, Township 23 South, Range 28 East, N.M.P.M.,
Eddy County, New Mexico

Dear Interest Owner:

This letter will serve as notice that Chevron U.S.A. Inc. is filing an application with the New Mexico Oil Conservation Division ("NMOCD") in Santa Fe, NM. seeking approval to commingle production from the attached list of wells and for Off-Lease Measurement, Sales & Storage at a common central tank battery.

Should your company have any objection, it must be filed in writing within twenty (20) days from the date of this notice. If the Oil Conservation Division determines the application complies with the applicable regulations, then it will be approved. The New Mexico Oil Conservation Division address is 1220 South St. Francis Drive, Santa Fe, New Mexico, 87505, the telephone number is 505-476-3200.

Sincerely,

A handwritten signature in black ink, appearing to read 'Kelly Rau'.

Kelly Rau
Land Representative



Kelly Rau
Land Representative

Chevron U.S.A. Inc.
1400 Smith Street
Houston, Texas 77002
Tel 713.372.7411
Kelly.rau@chevron.com

VIA CERTIFIED MAIL – RETURN RECEIPT REQUESTED

February 13, 2020

David R. Howard, Jr.
4814 NE 97th Apt. 1
Portland, OR 97220

RE: Application for Commingling & Off-Lease Measurement:

CB NE 15 22 002 #1H, #2H, #3H
CB HAYES 10 3 FED COM 005 #1H, #2H, #3H
CB SO 15 22 004 #1H, #2H, #3H
Section 15, Township 23 South, Range 28 East
Section 22, Township 23 South, Range 28 East
Section 3, Township 23 South, Range 28 East
Section 10, Township 23 South, Range 28 East, N.M.P.M.,
Eddy County, New Mexico

Dear Interest Owner:

This letter will serve as notice that Chevron U.S.A. Inc. is filing an application with the New Mexico Oil Conservation Division ("NMOCD") in Santa Fe, NM. seeking approval to commingle production from the attached list of wells and for Off-Lease Measurement, Sales & Storage at a common central tank battery.

Should your company have any objection, it must be filed in writing within twenty (20) days from the date of this notice. If the Oil Conservation Division determines the application complies with the applicable regulations, then it will be approved. The New Mexico Oil Conservation Division address is 1220 South St. Francis Drive, Santa Fe, New Mexico, 87505, the telephone number is 505-476-3200.

Sincerely,

A handwritten signature in black ink, appearing to read "Kelly Rau".

Kelly Rau
Land Representative



Kelly Rau
Land Representative

Chevron U.S.A. Inc.
1400 Smith Street
Houston, Texas 77002
Tel 713.372.7411
Kelly.rau@chevron.com

VIA CERTIFIED MAIL – RETURN RECEIPT REQUESTED

February 13, 2020

Leslie Cole
2438 Lozana Rd
Del Mar, CA 92014

RE: Application for Commingling & Off-Lease Measurement:

CB NE 15 22 002 #1H, #2H, #3H
CB HAYES 10 3 FED COM 005 #1H, #2H, #3H
CB SO 15 22 004 #1H, #2H, #3H
Section 15, Township 23 South, Range 28 East
Section 22, Township 23 South, Range 28 East
Section 3, Township 23 South, Range 28 East
Section 10, Township 23 South, Range 28 East, N.M.P.M.,
Eddy County, New Mexico

Dear Interest Owner:

This letter will serve as notice that Chevron U.S.A. Inc. is filing an application with the New Mexico Oil Conservation Division ("NMOCD") in Santa Fe, NM. seeking approval to commingle production from the attached list of wells and for Off-Lease Measurement, Sales & Storage at a common central tank battery.

Should your company have any objection, it must be filed in writing within twenty (20) days from the date of this notice. If the Oil Conservation Division determines the application complies with the applicable regulations, then it will be approved. The New Mexico Oil Conservation Division address is 1220 South St. Francis Drive, Santa Fe, New Mexico, 87505, the telephone number is 505-476-3200.

Sincerely,

A handwritten signature in black ink, appearing to be 'K Rau', written over a horizontal line.

Kelly Rau
Land Representative



Kelly Rau
Land Representative

Chevron U.S.A. Inc.
1400 Smith Street
Houston, Texas 77002
Tel 713.372.7411
Kelly.rau@chevron.com

VIA CERTIFIED MAIL – RETURN RECEIPT REQUESTED

February 13, 2020

Leslie Coll
4543 Vista de la Tierra
Del Mar, CA 92014

RE: Application for Commingling & Off-Lease Measurement:

CB NE 15 22 002 #1H, #2H, #3H
CB HAYES 10 3 FED COM 005 #1H, #2H, #3H
CB SO 15 22 004 #1H, #2H, #3H
Section 15, Township 23 South, Range 28 East
Section 22, Township 23 South, Range 28 East
Section 3, Township 23 South, Range 28 East
Section 10, Township 23 South, Range 28 East, N.M.P.M.,
Eddy County, New Mexico

Dear Interest Owner:

This letter will serve as notice that Chevron U.S.A. Inc. is filing an application with the New Mexico Oil Conservation Division ("NMOCD") in Santa Fe, NM. seeking approval to commingle production from the attached list of wells and for Off-Lease Measurement, Sales & Storage at a common central tank battery.

Should your company have any objection, it must be filed in writing within twenty (20) days from the date of this notice. If the Oil Conservation Division determines the application complies with the applicable regulations, then it will be approved. The New Mexico Oil Conservation Division address is 1220 South St. Francis Drive, Santa Fe, New Mexico, 87505, the telephone number is 505-476-3200.

Sincerely,

A handwritten signature in black ink, appearing to read 'Kelly Rau'.

Kelly Rau
Land Representative



Kelly Rau
Land Representative

Chevron U.S.A. Inc.
1400 Smith Street
Houston, Texas 77002
Tel 713.372.7411
Kelly.rau@chevron.com

VIA CERTIFIED MAIL – RETURN RECEIPT REQUESTED

February 13, 2020

Roy A Howard
6005 Brown Rd
Dunster, BC, Canada V0J 1J0

RE: Application for Commingling & Off-Lease Measurement:

CB NE 15 22 002 #1H, #2H, #3H
CB HAYES 10 3 FED COM 005 #1H, #2H, #3H
CB SO 15 22 004 #1H, #2H, #3H
Section 15, Township 23 South, Range 28 East
Section 22, Township 23 South, Range 28 East
Section 3, Township 23 South, Range 28 East
Section 10, Township 23 South, Range 28 East, N.M.P.M.,
Eddy County, New Mexico

Dear Interest Owner:

This letter will serve as notice that Chevron U.S.A. Inc. is filing an application with the New Mexico Oil Conservation Division ("NMOCD") in Santa Fe, NM. seeking approval to commingle production from the attached list of wells and for Off-Lease Measurement, Sales & Storage at a common central tank battery.

Should your company have any objection, it must be filed in writing within twenty (20) days from the date of this notice. If the Oil Conservation Division determines the application complies with the applicable regulations, then it will be approved. The New Mexico Oil Conservation Division address is 1220 South St. Francis Drive, Santa Fe, New Mexico, 87505, the telephone number is 505-476-3200.

Sincerely,

A handwritten signature in black ink, appearing to read 'Kelly Rau'.

Kelly Rau
Land Representative



Kelly Rau
Land Representative

Chevron U.S.A. Inc.
1400 Smith Street
Houston, Texas 77002
Tel 713.372.7411
Kelly.rau@chevron.com

VIA CERTIFIED MAIL – RETURN RECEIPT REQUESTED

February 13, 2020

Crystal A Howard
1563 Solana Ave, Box 325
Berkeley, CA 94707

RE: Application for Commingling & Off-Lease Measurement:

CB NE 15 22 002 #1H, #2H, #3H
CB HAYES 10 3 FED COM 005 #1H, #2H, #3H
CB SO 15 22 004 #1H, #2H, #3H
Section 15, Township 23 South, Range 28 East
Section 22, Township 23 South, Range 28 East
Section 3, Township 23 South, Range 28 East
Section 10, Township 23 South, Range 28 East, N.M.P.M.,
Eddy County, New Mexico

Dear Interest Owner:

This letter will serve as notice that Chevron U.S.A. Inc. is filing an application with the New Mexico Oil Conservation Division ("NMOCD") in Santa Fe, NM. seeking approval to commingle production from the attached list of wells and for Off-Lease Measurement, Sales & Storage at a common central tank battery.

Should your company have any objection, it must be filed in writing within twenty (20) days from the date of this notice. If the Oil Conservation Division determines the application complies with the applicable regulations, then it will be approved. The New Mexico Oil Conservation Division address is 1220 South St. Francis Drive, Santa Fe, New Mexico, 87505, the telephone number is 505-476-3200.

Sincerely,

A handwritten signature in black ink, appearing to be 'Kelly Rau'.

Kelly Rau
Land Representative



Kelly Rau
Land Representative

Chevron U.S.A. Inc.
1400 Smith Street
Houston, Texas 77002
Tel 713.372.7411
Kelly.rau@chevron.com

VIA CERTIFIED MAIL – RETURN RECEIPT REQUESTED

February 13, 2020

Mark D Howard
4590 Halkirk Ct
Palm Harbor, FL 34685

RE: Application for Commingling & Off-Lease Measurement:

CB NE 15 22 002 #1H, #2H, #3H
CB HAYES 10 3 FED COM 005 #1H, #2H, #3H
CB SO 15 22 004 #1H, #2H, #3H
Section 15, Township 23 South, Range 28 East
Section 22, Township 23 South, Range 28 East
Section 3, Township 23 South, Range 28 East
Section 10, Township 23 South, Range 28 East, N.M.P.M.,
Eddy County, New Mexico

Dear Interest Owner:

This letter will serve as notice that Chevron U.S.A. Inc. is filing an application with the New Mexico Oil Conservation Division ("NMOCD") in Santa Fe, NM. seeking approval to commingle production from the attached list of wells and for Off-Lease Measurement, Sales & Storage at a common central tank battery.

Should your company have any objection, it must be filed in writing within twenty (20) days from the date of this notice. If the Oil Conservation Division determines the application complies with the applicable regulations, then it will be approved. The New Mexico Oil Conservation Division address is 1220 South St. Francis Drive, Santa Fe, New Mexico, 87505, the telephone number is 505-476-3200.

Sincerely,

A handwritten signature in black ink, appearing to read "Kelly Rau".

Kelly Rau
Land Representative



Kelly Rau
Land Representative

Chevron U.S.A. Inc.
1400 Smith Street
Houston, Texas 77002
Tel 713.372.7411
Kelly.rau@chevron.com

VIA CERTIFIED MAIL – RETURN RECEIPT REQUESTED

February 13, 2020

Mark D. Howard
10212 Thurston Groves Blvd
Seminole, FL 33778

RE: Application for Commingling & Off-Lease Measurement:

CB NE 15 22 002 #1H, #2H, #3H
CB HAYES 10 3 FED COM 005 #1H, #2H, #3H
CB SO 15 22 004 #1H, #2H, #3H
Section 15, Township 23 South, Range 28 East
Section 22, Township 23 South, Range 28 East
Section 3, Township 23 South, Range 28 East
Section 10, Township 23 South, Range 28 East, N.M.P.M.,
Eddy County, New Mexico

Dear Interest Owner:

This letter will serve as notice that Chevron U.S.A. Inc. is filing an application with the New Mexico Oil Conservation Division ("NMOCD") in Santa Fe, NM. seeking approval to commingle production from the attached list of wells and for Off-Lease Measurement, Sales & Storage at a common central tank battery.

Should your company have any objection, it must be filed in writing within twenty (20) days from the date of this notice. If the Oil Conservation Division determines the application complies with the applicable regulations, then it will be approved. The New Mexico Oil Conservation Division address is 1220 South St. Francis Drive, Santa Fe, New Mexico, 87505, the telephone number is 505-476-3200.

Sincerely,

A handwritten signature in black ink, appearing to be 'K Rau'.

Kelly Rau
Land Representative



Kelly Rau
Land Representative

Chevron U.S.A. Inc.
1400 Smith Street
Houston, Texas 77002
Tel 713.372.7411
Kelly.rau@chevron.com

VIA CERTIFIED MAIL – RETURN RECEIPT REQUESTED

February 13, 2020

John Draper Brantley Jr
706 W Riverside Dr
Carlsbad, NM 88220

RE: Application for Commingling & Off-Lease Measurement:

CB NE 15 22 002 #1H, #2H, #3H
CB HAYES 10 3 FED COM 005 #1H, #2H, #3H
CB SO 15 22 004 #1H, #2H, #3H
Section 15, Township 23 South, Range 28 East
Section 22, Township 23 South, Range 28 East
Section 3, Township 23 South, Range 28 East
Section 10, Township 23 South, Range 28 East, N.M.P.M.,
Eddy County, New Mexico

Dear Interest Owner:

This letter will serve as notice that Chevron U.S.A. Inc. is filing an application with the New Mexico Oil Conservation Division ("NMOCD") in Santa Fe, NM. seeking approval to commingle production from the attached list of wells and for Off-Lease Measurement, Sales & Storage at a common central tank battery.

Should your company have any objection, it must be filed in writing within twenty (20) days from the date of this notice. If the Oil Conservation Division determines the application complies with the applicable regulations, then it will be approved. The New Mexico Oil Conservation Division address is 1220 South St. Francis Drive, Santa Fe, New Mexico, 87505, the telephone number is 505-476-3200.

Sincerely,

A handwritten signature in black ink, appearing to read 'Kelly Rau'.

Kelly Rau
Land Representative



Kelly Rau
Land Representative

Chevron U.S.A. Inc.
1400 Smith Street
Houston, Texas 77002
Tel 713.372.7411
Kelly.rau@chevron.com

VIA CERTIFIED MAIL – RETURN RECEIPT REQUESTED

February 13, 2020

Merland Inc.
P O BOX 548
Carlsbad, NM 88221

RE: Application for Commingling & Off-Lease Measurement:

CB NE 15 22 002 #1H, #2H, #3H
CB HAYES 10 3 FED COM 005 #1H, #2H, #3H
CB SO 15 22 004 #1H, #2H, #3H
Section 15, Township 23 South, Range 28 East
Section 22, Township 23 South, Range 28 East
Section 3, Township 23 South, Range 28 East
Section 10, Township 23 South, Range 28 East, N.M.P.M.,
Eddy County, New Mexico

Dear Interest Owner:

This letter will serve as notice that Chevron U.S.A. Inc. is filing an application with the New Mexico Oil Conservation Division ("NMOCD") in Santa Fe, NM. seeking approval to commingle production from the attached list of wells and for Off-Lease Measurement, Sales & Storage at a common central tank battery.

Should your company have any objection, it must be filed in writing within twenty (20) days from the date of this notice. If the Oil Conservation Division determines the application complies with the applicable regulations, then it will be approved. The New Mexico Oil Conservation Division address is 1220 South St. Francis Drive, Santa Fe, New Mexico, 87505, the telephone number is 505-476-3200.

Sincerely,

A handwritten signature in black ink, appearing to be "KR", written over a horizontal line.

Kelly Rau
Land Representative



Kelly Rau
Land Representative

Chevron U.S.A. Inc.
1400 Smith Street
Houston, Texas 77002
Tel 713.372.7411
Kelly.rau@chevron.com

VIA CERTIFIED MAIL – RETURN RECEIPT REQUESTED

February 13, 2020

Debra Kay Primera
P O BOX 28504
Austin, TX 78755

RE: Application for Commingling & Off-Lease Measurement:

CB NE 15 22 002 #1H, #2H, #3H
CB HAYES 10 3 FED COM 005 #1H, #2H, #3H
CB SO 15 22 004 #1H, #2H, #3H
Section 15, Township 23 South, Range 28 East
Section 22, Township 23 South, Range 28 East
Section 3, Township 23 South, Range 28 East
Section 10, Township 23 South, Range 28 East, N.M.P.M.,
Eddy County, New Mexico

Dear Interest Owner:

This letter will serve as notice that Chevron U.S.A. Inc. is filing an application with the New Mexico Oil Conservation Division ("NMOCD") in Santa Fe, NM. seeking approval to commingle production from the attached list of wells and for Off-Lease Measurement, Sales & Storage at a common central tank battery.

Should your company have any objection, it must be filed in writing within twenty (20) days from the date of this notice. If the Oil Conservation Division determines the application complies with the applicable regulations, then it will be approved. The New Mexico Oil Conservation Division address is 1220 South St. Francis Drive, Santa Fe, New Mexico, 87505, the telephone number is 505-476-3200.

Sincerely,

A handwritten signature in black ink, appearing to read "Kelly Rau".

Kelly Rau
Land Representative



Kelly Rau
Land Representative

Chevron U.S.A. Inc.
1400 Smith Street
Houston, Texas 77002
Tel 713.372.7411
Kelly.rau@chevron.com

VIA CERTIFIED MAIL – RETURN RECEIPT REQUESTED

February 13, 2020

Ricky D. Raindl
P O BOX 142454
Irving, TX 75014

RE: Application for Commingling & Off-Lease Measurement:

CB NE 15 22 002 #1H, #2H, #3H
CB HAYES 10 3 FED COM 005 #1H, #2H, #3H
CB SO 15 22 004 #1H, #2H, #3H
Section 15, Township 23 South, Range 28 East
Section 22, Township 23 South, Range 28 East
Section 3, Township 23 South, Range 28 East
Section 10, Township 23 South, Range 28 East, N.M.P.M.,
Eddy County, New Mexico

Dear Interest Owner:

This letter will serve as notice that Chevron U.S.A. Inc. is filing an application with the New Mexico Oil Conservation Division ("NMOCD") in Santa Fe, NM. seeking approval to commingle production from the attached list of wells and for Off-Lease Measurement, Sales & Storage at a common central tank battery.

Should your company have any objection, it must be filed in writing within twenty (20) days from the date of this notice. If the Oil Conservation Division determines the application complies with the applicable regulations, then it will be approved. The New Mexico Oil Conservation Division address is 1220 South St. Francis Drive, Santa Fe, New Mexico, 87505, the telephone number is 505-476-3200.

Sincerely,

A handwritten signature in black ink, appearing to read "Kelly Rau".

Kelly Rau
Land Representative



Kelly Rau
Land Representative

Chevron U.S.A. Inc.
1400 Smith Street
Houston, Texas 77002
Tel 713.372.7411
Kelly.rau@chevron.com

VIA CERTIFIED MAIL – RETURN RECEIPT REQUESTED

February 13, 2020

Robert Mitchell Raindl
P O BOX 853
Tahoka, TX 79373

RE: Application for Commingling & Off-Lease Measurement:

CB NE 15 22 002 #1H, #2H, #3H
CB HAYES 10 3 FED COM 005 #1H, #2H, #3H
CB SO 15 22 004 #1H, #2H, #3H
Section 15, Township 23 South, Range 28 East
Section 22, Township 23 South, Range 28 East
Section 3, Township 23 South, Range 28 East
Section 10, Township 23 South, Range 28 East, N.M.P.M.,
Eddy County, New Mexico

Dear Interest Owner:

This letter will serve as notice that Chevron U.S.A. Inc. is filing an application with the New Mexico Oil Conservation Division ("NMOCD") in Santa Fe, NM. seeking approval to commingle production from the attached list of wells and for Off-Lease Measurement, Sales & Storage at a common central tank battery.

Should your company have any objection, it must be filed in writing within twenty (20) days from the date of this notice. If the Oil Conservation Division determines the application complies with the applicable regulations, then it will be approved. The New Mexico Oil Conservation Division address is 1220 South St. Francis Drive, Santa Fe, New Mexico, 87505, the telephone number is 505-476-3200.

Sincerely,

A handwritten signature in black ink, appearing to read "Kelly Rau".

Kelly Rau
Land Representative



Kelly Rau
Land Representative

Chevron U.S.A. Inc.
1400 Smith Street
Houston, Texas 77002
Tel 713.372.7411
Kelly.rau@chevron.com

VIA CERTIFIED MAIL – RETURN RECEIPT REQUESTED

February 13, 2020

Brent Mitchell Raindl
P O BOX 2018
Carlsbad, NM 88221

RE: Application for Commingling & Off-Lease Measurement:

CB NE 15 22 002 #1H, #2H, #3H
CB HAYES 10 3 FED COM 005 #1H, #2H, #3H
CB SO 15 22 004 #1H, #2H, #3H
Section 15, Township 23 South, Range 28 East
Section 22, Township 23 South, Range 28 East
Section 3, Township 23 South, Range 28 East
Section 10, Township 23 South, Range 28 East, N.M.P.M.,
Eddy County, New Mexico

Dear Interest Owner:

This letter will serve as notice that Chevron U.S.A. Inc. is filing an application with the New Mexico Oil Conservation Division ("NMOCD") in Santa Fe, NM. seeking approval to commingle production from the attached list of wells and for Off-Lease Measurement, Sales & Storage at a common central tank battery.

Should your company have any objection, it must be filed in writing within twenty (20) days from the date of this notice. If the Oil Conservation Division determines the application complies with the applicable regulations, then it will be approved. The New Mexico Oil Conservation Division address is 1220 South St. Francis Drive, Santa Fe, New Mexico, 87505, the telephone number is 505-476-3200.

Sincerely,

A handwritten signature in black ink, appearing to read "Kelly Rau".

Kelly Rau
Land Representative



Kelly Rau
Land Representative

Chevron U.S.A. Inc.
1400 Smith Street
Houston, Texas 77002
Tel 713.372.7411
Kelly.rau@chevron.com

VIA CERTIFIED MAIL – RETURN RECEIPT REQUESTED

February 13, 2020

Brady Lynn Raindl
P O BOX 65043
Lubbock, TX 79464

RE: Application for Commingling & Off-Lease Measurement:

CB NE 15 22 002 #1H, #2H, #3H
CB HAYES 10 3 FED COM 005 #1H, #2H, #3H
CB SO 15 22 004 #1H, #2H, #3H
Section 15, Township 23 South, Range 28 East
Section 22, Township 23 South, Range 28 East
Section 3, Township 23 South, Range 28 East
Section 10, Township 23 South, Range 28 East, N.M.P.M.,
Eddy County, New Mexico

Dear Interest Owner:

This letter will serve as notice that Chevron U.S.A. Inc. is filing an application with the New Mexico Oil Conservation Division ("NMOCD") in Santa Fe, NM. seeking approval to commingle production from the attached list of wells and for Off-Lease Measurement, Sales & Storage at a common central tank battery.

Should your company have any objection, it must be filed in writing within twenty (20) days from the date of this notice. If the Oil Conservation Division determines the application complies with the applicable regulations, then it will be approved. The New Mexico Oil Conservation Division address is 1220 South St. Francis Drive, Santa Fe, New Mexico, 87505, the telephone number is 505-476-3200.

Sincerely,

A handwritten signature in black ink, appearing to be "Kelly Rau".

Kelly Rau
Land Representative



Kelly Rau
Land Representative

Chevron U.S.A. Inc.
1400 Smith Street
Houston, Texas 77002
Tel 713.372.7411
Kelly.rau@chevron.com

VIA CERTIFIED MAIL – RETURN RECEIPT REQUESTED

February 13, 2020

Brandi Lynn Raindl
P O BOX 853
Tahoka, TX 79373

RE: Application for Commingling & Off-Lease Measurement:

CB NE 15 22 002 #1H, #2H, #3H
CB HAYES 10 3 FED COM 005 #1H, #2H, #3H
CB SO 15 22 004 #1H, #2H, #3H
Section 15, Township 23 South, Range 28 East
Section 22, Township 23 South, Range 28 East
Section 3, Township 23 South, Range 28 East
Section 10, Township 23 South, Range 28 East, N.M.P.M.,
Eddy County, New Mexico

Dear Interest Owner:

This letter will serve as notice that Chevron U.S.A. Inc. is filing an application with the New Mexico Oil Conservation Division ("NMOCD") in Santa Fe, NM. seeking approval to commingle production from the attached list of wells and for Off-Lease Measurement, Sales & Storage at a common central tank battery.

Should your company have any objection, it must be filed in writing within twenty (20) days from the date of this notice. If the Oil Conservation Division determines the application complies with the applicable regulations, then it will be approved. The New Mexico Oil Conservation Division address is 1220 South St. Francis Drive, Santa Fe, New Mexico, 87505, the telephone number is 505-476-3200.

Sincerely,

A handwritten signature in black ink, appearing to be "Kelly Rau".

Kelly Rau
Land Representative



Kelly Rau
Land Representative

Chevron U.S.A. Inc.
1400 Smith Street
Houston, Texas 77002
Tel 713.372.7411
Kelly.rau@chevron.com

VIA CERTIFIED MAIL – RETURN RECEIPT REQUESTED

February 13, 2020

Morris E Schertz
P O Drawer 2588
Roswell, NM 88202

RE: Application for Commingling & Off-Lease Measurement:

CB NE 15 22 002 #1H, #2H, #3H
CB HAYES 10 3 FED COM 005 #1H, #2H, #3H
CB SO 15 22 004 #1H, #2H, #3H
Section 15, Township 23 South, Range 28 East
Section 22, Township 23 South, Range 28 East
Section 3, Township 23 South, Range 28 East
Section 10, Township 23 South, Range 28 East, N.M.P.M.,
Eddy County, New Mexico

Dear Interest Owner:

This letter will serve as notice that Chevron U.S.A. Inc. is filing an application with the New Mexico Oil Conservation Division ("NMOCD") in Santa Fe, NM. seeking approval to commingle production from the attached list of wells and for Off-Lease Measurement, Sales & Storage at a common central tank battery.

Should your company have any objection, it must be filed in writing within twenty (20) days from the date of this notice. If the Oil Conservation Division determines the application complies with the applicable regulations, then it will be approved. The New Mexico Oil Conservation Division address is 1220 South St. Francis Drive, Santa Fe, New Mexico, 87505, the telephone number is 505-476-3200.

Sincerely,

A handwritten signature in black ink, appearing to be "Kelly Rau".

Kelly Rau
Land Representative



Kelly Rau
Land Representative

Chevron U.S.A. Inc.
1400 Smith Street
Houston, Texas 77002
Tel 713.372.7411
Kelly.rau@chevron.com

VIA CERTIFIED MAIL – RETURN RECEIPT REQUESTED

February 13, 2020

Mittie Beth Hayes
116 WEST PEACH LANE
CARLSBAD, NM 88220

RE: Application for Commingling & Off-Lease Measurement:

CB NE 15 22 002 #1H, #2H, #3H
CB HAYES 10 3 FED COM 005 #1H, #2H, #3H
CB SO 15 22 004 #1H, #2H, #3H
Section 15, Township 23 South, Range 28 East
Section 22, Township 23 South, Range 28 East
Section 3, Township 23 South, Range 28 East
Section 10, Township 23 South, Range 28 East, N.M.P.M.,
Eddy County, New Mexico

Dear Interest Owner:

This letter will serve as notice that Chevron U.S.A. Inc. is filing an application with the New Mexico Oil Conservation Division ("NMOCD") in Santa Fe, NM. seeking approval to commingle production from the attached list of wells and for Off-Lease Measurement, Sales & Storage at a common central tank battery.

Should your company have any objection, it must be filed in writing within twenty (20) days from the date of this notice. If the Oil Conservation Division determines the application complies with the applicable regulations, then it will be approved. The New Mexico Oil Conservation Division address is 1220 South St. Francis Drive, Santa Fe, New Mexico, 87505, the telephone number is 505-476-3200.

Sincerely,

A handwritten signature in black ink, appearing to be "Kelly Rau".

Kelly Rau
Land Representative



Kelly Rau
Land Representative

Chevron U.S.A. Inc.
1400 Smith Street
Houston, Texas 77002
Tel 713.372.7411
Kelly.rau@chevron.com

VIA CERTIFIED MAIL – RETURN RECEIPT REQUESTED

February 13, 2020

Marion Jane Gordon
P O BOX 952
CARLSBAD, NM 88220

RE: Application for Commingling & Off-Lease Measurement:

CB NE 15 22 002 #1H, #2H, #3H
CB HAYES 10 3 FED COM 005 #1H, #2H, #3H
CB SO 15 22 004 #1H, #2H, #3H
Section 15, Township 23 South, Range 28 East
Section 22, Township 23 South, Range 28 East
Section 3, Township 23 South, Range 28 East
Section 10, Township 23 South, Range 28 East, N.M.P.M.,
Eddy County, New Mexico

Dear Interest Owner:

This letter will serve as notice that Chevron U.S.A. Inc. is filing an application with the New Mexico Oil Conservation Division ("NMOCD") in Santa Fe, NM. seeking approval to commingle production from the attached list of wells and for Off-Lease Measurement, Sales & Storage at a common central tank battery.

Should your company have any objection, it must be filed in writing within twenty (20) days from the date of this notice. If the Oil Conservation Division determines the application complies with the applicable regulations, then it will be approved. The New Mexico Oil Conservation Division address is 1220 South St. Francis Drive, Santa Fe, New Mexico, 87505, the telephone number is 505-476-3200.

Sincerely,

A handwritten signature in black ink, appearing to be 'Kelly Rau'.

Kelly Rau
Land Representative



Kelly Rau
Land Representative

Chevron U.S.A. Inc.
1400 Smith Street
Houston, Texas 77002
Tel 713.372.7411
Kelly.rau@chevron.com

VIA CERTIFIED MAIL – RETURN RECEIPT REQUESTED

February 13, 2020

George McBeath Tracy
10504 LEXINGTON AVE
ALBUQUERQUE, NM 87112

RE: Application for Commingling & Off-Lease Measurement:

CB NE 15 22 002 #1H, #2H, #3H
CB HAYES 10 3 FED COM 005 #1H, #2H, #3H
CB SO 15 22 004 #1H, #2H, #3H
Section 15, Township 23 South, Range 28 East
Section 22, Township 23 South, Range 28 East
Section 3, Township 23 South, Range 28 East
Section 10, Township 23 South, Range 28 East, N.M.P.M.,
Eddy County, New Mexico

Dear Interest Owner:

This letter will serve as notice that Chevron U.S.A. Inc. is filing an application with the New Mexico Oil Conservation Division ("NMOCD") in Santa Fe, NM. seeking approval to commingle production from the attached list of wells and for Off-Lease Measurement, Sales & Storage at a common central tank battery.

Should your company have any objection, it must be filed in writing within twenty (20) days from the date of this notice. If the Oil Conservation Division determines the application complies with the applicable regulations, then it will be approved. The New Mexico Oil Conservation Division address is 1220 South St. Francis Drive, Santa Fe, New Mexico, 87505, the telephone number is 505-476-3200.

Sincerely,

A handwritten signature in black ink, appearing to be "KR", written over a horizontal line.

Kelly Rau
Land Representative



Kelly Rau
Land Representative

Chevron U.S.A. Inc.
1400 Smith Street
Houston, Texas 77002
Tel 713.372.7411
Kelly.rau@chevron.com

VIA CERTIFIED MAIL – RETURN RECEIPT REQUESTED

February 13, 2020

Susie Bell Bindel
1212 WEST URAL DRIVE
CARLSBAD, NM 88220

RE: Application for Commingling & Off-Lease Measurement:

CB NE 15 22 002 #1H, #2H, #3H
CB HAYES 10 3 FED COM 005 #1H, #2H, #3H
CB SO 15 22 004 #1H, #2H, #3H
Section 15, Township 23 South, Range 28 East
Section 22, Township 23 South, Range 28 East
Section 3, Township 23 South, Range 28 East
Section 10, Township 23 South, Range 28 East, N.M.P.M.,
Eddy County, New Mexico

Dear Interest Owner:

This letter will serve as notice that Chevron U.S.A. Inc. is filing an application with the New Mexico Oil Conservation Division ("NMOCD") in Santa Fe, NM. seeking approval to commingle production from the attached list of wells and for Off-Lease Measurement, Sales & Storage at a common central tank battery.

Should your company have any objection, it must be filed in writing within twenty (20) days from the date of this notice. If the Oil Conservation Division determines the application complies with the applicable regulations, then it will be approved. The New Mexico Oil Conservation Division address is 1220 South St. Francis Drive, Santa Fe, New Mexico, 87505, the telephone number is 505-476-3200.

Sincerely,

A handwritten signature in black ink, appearing to be 'KR' or similar, written over a horizontal line.

Kelly Rau
Land Representative



Kelly Rau
Land Representative

Chevron U.S.A. Inc.
1400 Smith Street
Houston, Texas 77002
Tel 713.372.7411
Kelly.rau@chevron.com

VIA CERTIFIED MAIL – RETURN RECEIPT REQUESTED

February 13, 2020

Cynthia Fay Lee
416 N LAKE ST
CARLSBAD, NM 88220

RE: Application for Commingling & Off-Lease Measurement:

CB NE 15 22 002 #1H, #2H, #3H
CB HAYES 10 3 FED COM 005 #1H, #2H, #3H
CB SO 15 22 004 #1H, #2H, #3H
Section 15, Township 23 South, Range 28 East
Section 22, Township 23 South, Range 28 East
Section 3, Township 23 South, Range 28 East
Section 10, Township 23 South, Range 28 East, N.M.P.M.,
Eddy County, New Mexico

Dear Interest Owner:

This letter will serve as notice that Chevron U.S.A. Inc. is filing an application with the New Mexico Oil Conservation Division ("NMOCD") in Santa Fe, NM. seeking approval to commingle production from the attached list of wells and for Off-Lease Measurement, Sales & Storage at a common central tank battery.

Should your company have any objection, it must be filed in writing within twenty (20) days from the date of this notice. If the Oil Conservation Division determines the application complies with the applicable regulations, then it will be approved. The New Mexico Oil Conservation Division address is 1220 South St. Francis Drive, Santa Fe, New Mexico, 87505, the telephone number is 505-476-3200.

Sincerely,

A handwritten signature in black ink, appearing to read 'Kelly Rau'.

Kelly Rau
Land Representative



Kelly Rau
Land Representative

Chevron U.S.A. Inc.
1400 Smith Street
Houston, Texas 77002
Tel 713.372.7411
Kelly.rau@chevron.com

VIA CERTIFIED MAIL – RETURN RECEIPT REQUESTED

February 13, 2020

Adventure Energy Corporation
10159 E. 11th St. Suite 401
Tulsa, OK 74128

RE: Application for Commingling & Off-Lease Measurement:

CB NE 15 22 002 #1H, #2H, #3H
CB HAYES 10 3 FED COM 005 #1H, #2H, #3H
CB SO 15 22 004 #1H, #2H, #3H
Section 15, Township 23 South, Range 28 East
Section 22, Township 23 South, Range 28 East
Section 3, Township 23 South, Range 28 East
Section 10, Township 23 South, Range 28 East, N.M.P.M.,
Eddy County, New Mexico

Dear Interest Owner:

This letter will serve as notice that Chevron U.S.A. Inc. is filing an application with the New Mexico Oil Conservation Division ("NMOCD") in Santa Fe, NM. seeking approval to commingle production from the attached list of wells and for Off-Lease Measurement, Sales & Storage at a common central tank battery.

Should your company have any objection, it must be filed in writing within twenty (20) days from the date of this notice. If the Oil Conservation Division determines the application complies with the applicable regulations, then it will be approved. The New Mexico Oil Conservation Division address is 1220 South St. Francis Drive, Santa Fe, New Mexico, 87505, the telephone number is 505-476-3200.

Sincerely,

A handwritten signature in black ink, appearing to be 'Kelly Rau'.

Kelly Rau
Land Representative



Kelly Rau
Land Representative

Chevron U.S.A. Inc.
1400 Smith Street
Houston, Texas 77002
Tel 713.372.7411
Kelly.rau@chevron.com

VIA CERTIFIED MAIL – RETURN RECEIPT REQUESTED

February 13, 2020

HAT Ventures, LLC
5817 S. Indianapolis Avenue
Tulsa, OK 74135

RE: Application for Commingling & Off-Lease Measurement:

CB NE 15 22 002 #1H, #2H, #3H
CB HAYES 10 3 FED COM 005 #1H, #2H, #3H
CB SO 15 22 004 #1H, #2H, #3H
Section 15, Township 23 South, Range 28 East
Section 22, Township 23 South, Range 28 East
Section 3, Township 23 South, Range 28 East
Section 10, Township 23 South, Range 28 East, N.M.P.M.,
Eddy County, New Mexico

Dear Interest Owner:

This letter will serve as notice that Chevron U.S.A. Inc. is filing an application with the New Mexico Oil Conservation Division ("NMOCD") in Santa Fe, NM. seeking approval to commingle production from the attached list of wells and for Off-Lease Measurement, Sales & Storage at a common central tank battery.

Should your company have any objection, it must be filed in writing within twenty (20) days from the date of this notice. If the Oil Conservation Division determines the application complies with the applicable regulations, then it will be approved. The New Mexico Oil Conservation Division address is 1220 South St. Francis Drive, Santa Fe, New Mexico, 87505, the telephone number is 505-476-3200.

Sincerely,

A handwritten signature in black ink, appearing to read "Kelly Rau".

Kelly Rau
Land Representative



Kelly Rau
Land Representative

Chevron U.S.A. Inc.
1400 Smith Street
Houston, Texas 77002
Tel 713.372.7411
Kelly.rau@chevron.com

VIA CERTIFIED MAIL – RETURN RECEIPT REQUESTED

February 13, 2020

Razorback Petroleum, LLC
11916 S. 2nd Ct.
Jenks, OK 74037

RE: Application for Commingling & Off-Lease Measurement:

CB NE 15 22 002 #1H, #2H, #3H
CB HAYES 10 3 FED COM 005 #1H, #2H, #3H
CB SO 15 22 004 #1H, #2H, #3H
Section 15, Township 23 South, Range 28 East
Section 22, Township 23 South, Range 28 East
Section 3, Township 23 South, Range 28 East
Section 10, Township 23 South, Range 28 East, N.M.P.M.,
Eddy County, New Mexico

Dear Interest Owner:

This letter will serve as notice that Chevron U.S.A. Inc. is filing an application with the New Mexico Oil Conservation Division ("NMOCD") in Santa Fe, NM. seeking approval to commingle production from the attached list of wells and for Off-Lease Measurement, Sales & Storage at a common central tank battery.

Should your company have any objection, it must be filed in writing within twenty (20) days from the date of this notice. If the Oil Conservation Division determines the application complies with the applicable regulations, then it will be approved. The New Mexico Oil Conservation Division address is 1220 South St. Francis Drive, Santa Fe, New Mexico, 87505, the telephone number is 505-476-3200.

Sincerely,

A handwritten signature in black ink, appearing to be 'Kelly Rau'.

Kelly Rau
Land Representative



Kelly Rau
Land Representative

Chevron U.S.A. Inc.
1400 Smith Street
Houston, Texas 77002
Tel 713.372.7411
Kelly.rau@chevron.com

VIA CERTIFIED MAIL – RETURN RECEIPT REQUESTED

February 13, 2020

Rufina H. Prewitt
4187 S. Sebring Ct.
Denver, CO 80327

RE: Application for Commingling & Off-Lease Measurement:

CB NE 15 22 002 #1H, #2H, #3H
CB HAYES 10 3 FED COM 005 #1H, #2H, #3H
CB SO 15 22 004 #1H, #2H, #3H
Section 15, Township 23 South, Range 28 East
Section 22, Township 23 South, Range 28 East
Section 3, Township 23 South, Range 28 East
Section 10, Township 23 South, Range 28 East, N.M.P.M.,
Eddy County, New Mexico

Dear Interest Owner:

This letter will serve as notice that Chevron U.S.A. Inc. is filing an application with the New Mexico Oil Conservation Division ("NMOCD") in Santa Fe, NM. seeking approval to commingle production from the attached list of wells and for Off-Lease Measurement, Sales & Storage at a common central tank battery.

Should your company have any objection, it must be filed in writing within twenty (20) days from the date of this notice. If the Oil Conservation Division determines the application complies with the applicable regulations, then it will be approved. The New Mexico Oil Conservation Division address is 1220 South St. Francis Drive, Santa Fe, New Mexico, 87505, the telephone number is 505-476-3200.

Sincerely,

A handwritten signature in dark ink, appearing to be "Kelly Rau", written over a light blue horizontal line.

Kelly Rau
Land Representative



Kelly Rau
Land Representative

Chevron U.S.A. Inc.
1400 Smith Street
Houston, Texas 77002
Tel 713.372.7411
Kelly.rau@chevron.com

VIA CERTIFIED MAIL – RETURN RECEIPT REQUESTED

February 13, 2020

Frank J. Hernandez
941 Carson Street, No. 3302
Torrance, CA 90502

RE: Application for Commingling & Off-Lease Measurement:

CB NE 15 22 002 #1H, #2H, #3H
CB HAYES 10 3 FED COM 005 #1H, #2H, #3H
CB SO 15 22 004 #1H, #2H, #3H
Section 15, Township 23 South, Range 28 East
Section 22, Township 23 South, Range 28 East
Section 3, Township 23 South, Range 28 East
Section 10, Township 23 South, Range 28 East, N.M.P.M.,
Eddy County, New Mexico

Dear Interest Owner:

This letter will serve as notice that Chevron U.S.A. Inc. is filing an application with the New Mexico Oil Conservation Division ("NMOCD") in Santa Fe, NM. seeking approval to commingle production from the attached list of wells and for Off-Lease Measurement, Sales & Storage at a common central tank battery.

Should your company have any objection, it must be filed in writing within twenty (20) days from the date of this notice. If the Oil Conservation Division determines the application complies with the applicable regulations, then it will be approved. The New Mexico Oil Conservation Division address is 1220 South St. Francis Drive, Santa Fe, New Mexico, 87505, the telephone number is 505-476-3200.

Sincerely,

A handwritten signature in blue ink, appearing to be "Kelly Rau".

Kelly Rau
Land Representative



Kelly Rau
Land Representative

Chevron U.S.A. Inc.
1400 Smith Street
Houston, Texas 77002
Tel 713.372.7411
Kelly.rau@chevron.com

VIA CERTIFIED MAIL – RETURN RECEIPT REQUESTED

February 13, 2020

Dick Blenden
1504 N. Canal St
Carlsbad, NM 88220

RE: Application for Commingling & Off-Lease Measurement:

CB NE 15 22 002 #1H, #2H, #3H
CB HAYES 10 3 FED COM 005 #1H, #2H, #3H
CB SO 15 22 004 #1H, #2H, #3H
Section 15, Township 23 South, Range 28 East
Section 22, Township 23 South, Range 28 East
Section 3, Township 23 South, Range 28 East
Section 10, Township 23 South, Range 28 East, N.M.P.M.,
Eddy County, New Mexico

Dear Interest Owner:

This letter will serve as notice that Chevron U.S.A. Inc. is filing an application with the New Mexico Oil Conservation Division ("NMOCD") in Santa Fe, NM. seeking approval to commingle production from the attached list of wells and for Off-Lease Measurement, Sales & Storage at a common central tank battery.

Should your company have any objection, it must be filed in writing within twenty (20) days from the date of this notice. If the Oil Conservation Division determines the application complies with the applicable regulations, then it will be approved. The New Mexico Oil Conservation Division address is 1220 South St. Francis Drive, Santa Fe, New Mexico, 87505, the telephone number is 505-476-3200.

Sincerely,

A handwritten signature in black ink, appearing to be 'K Rau'.

Kelly Rau
Land Representative



Kelly Rau
Land Representative

Chevron U.S.A. Inc.
1400 Smith Street
Houston, Texas 77002
Tel 713.372.7411
Kelly.rau@chevron.com

VIA CERTIFIED MAIL – RETURN RECEIPT REQUESTED

February 13, 2020

James B. Diamond
P.O. Box 1866
Carlsbad, NM 88221-1866

RE: Application for Commingling & Off-Lease Measurement:

CB NE 15 22 002 #1H, #2H, #3H
CB HAYES 10 3 FED COM 005 #1H, #2H, #3H
CB SO 15 22 004 #1H, #2H, #3H
Section 15, Township 23 South, Range 28 East
Section 22, Township 23 South, Range 28 East
Section 3, Township 23 South, Range 28 East
Section 10, Township 23 South, Range 28 East, N.M.P.M.,
Eddy County, New Mexico

Dear Interest Owner:

This letter will serve as notice that Chevron U.S.A. Inc. is filing an application with the New Mexico Oil Conservation Division ("NMOCD") in Santa Fe, NM. seeking approval to commingle production from the attached list of wells and for Off-Lease Measurement, Sales & Storage at a common central tank battery.

Should your company have any objection, it must be filed in writing within twenty (20) days from the date of this notice. If the Oil Conservation Division determines the application complies with the applicable regulations, then it will be approved. The New Mexico Oil Conservation Division address is 1220 South St. Francis Drive, Santa Fe, New Mexico, 87505, the telephone number is 505-476-3200.

Sincerely,

A handwritten signature in black ink, appearing to be 'Kelly Rau'.

Kelly Rau
Land Representative



Kelly Rau
Land Representative

Chevron U.S.A. Inc.
1400 Smith Street
Houston, Texas 77002
Tel 713.372.7411
Kelly.rau@chevron.com

VIA CERTIFIED MAIL – RETURN RECEIPT REQUESTED

February 13, 2020

Michael J. Levenson
1114 LOST CREEK BLVD
AUSTIN, TX 78746

RE: Application for Commingling & Off-Lease Measurement:

CB NE 15 22 002 #1H, #2H, #3H
CB HAYES 10 3 FED COM 005 #1H, #2H, #3H
CB SO 15 22 004 #1H, #2H, #3H
Section 15, Township 23 South, Range 28 East
Section 22, Township 23 South, Range 28 East
Section 3, Township 23 South, Range 28 East
Section 10, Township 23 South, Range 28 East, N.M.P.M.,
Eddy County, New Mexico

Dear Interest Owner:

This letter will serve as notice that Chevron U.S.A. Inc. is filing an application with the New Mexico Oil Conservation Division ("NMOCD") in Santa Fe, NM. seeking approval to commingle production from the attached list of wells and for Off-Lease Measurement, Sales & Storage at a common central tank battery.

Should your company have any objection, it must be filed in writing within twenty (20) days from the date of this notice. If the Oil Conservation Division determines the application complies with the applicable regulations, then it will be approved. The New Mexico Oil Conservation Division address is 1220 South St. Francis Drive, Santa Fe, New Mexico, 87505, the telephone number is 505-476-3200.

Sincerely,

A handwritten signature in black ink, appearing to be "Kelly Rau".

Kelly Rau
Land Representative



Kelly Rau
Land Representative

Chevron U.S.A. Inc.
1400 Smith Street
Houston, Texas 77002
Tel 713.372.7411
Kelly.rau@chevron.com

VIA CERTIFIED MAIL – RETURN RECEIPT REQUESTED

February 13, 2020

Phipps Living Trust
3013 Sycamore Court
Moore, OK 73160

RE: Application for Commingling & Off-Lease Measurement:

CB NE 15 22 002 #1H, #2H, #3H
CB HAYES 10 3 FED COM 005 #1H, #2H, #3H
CB SO 15 22 004 #1H, #2H, #3H
Section 15, Township 23 South, Range 28 East
Section 22, Township 23 South, Range 28 East
Section 3, Township 23 South, Range 28 East
Section 10, Township 23 South, Range 28 East, N.M.P.M.,
Eddy County, New Mexico

Dear Interest Owner:

This letter will serve as notice that Chevron U.S.A. Inc. is filing an application with the New Mexico Oil Conservation Division ("NMOCD") in Santa Fe, NM. seeking approval to commingle production from the attached list of wells and for Off-Lease Measurement, Sales & Storage at a common central tank battery.

Should your company have any objection, it must be filed in writing within twenty (20) days from the date of this notice. If the Oil Conservation Division determines the application complies with the applicable regulations, then it will be approved. The New Mexico Oil Conservation Division address is 1220 South St. Francis Drive, Santa Fe, New Mexico, 87505, the telephone number is 505-476-3200.

Sincerely,

A handwritten signature in black ink, appearing to be "Kelly Rau".

Kelly Rau
Land Representative



Kelly Rau
Land Representative

Chevron U.S.A. Inc.
1400 Smith Street
Houston, Texas 77002
Tel 713.372.7411
Kelly.rau@chevron.com

VIA CERTIFIED MAIL – RETURN RECEIPT REQUESTED

February 13, 2020

W. Thomas McCrae h/o & Billye S. McCrae
335 White Mountain Meadows Dr
Ruidoso, NM 88345

RE: Application for Commingling & Off-Lease Measurement:

CB NE 15 22 002 #1H, #2H, #3H
CB HAYES 10 3 FED COM 005 #1H, #2H, #3H
CB SO 15 22 004 #1H, #2H, #3H
Section 15, Township 23 South, Range 28 East
Section 22, Township 23 South, Range 28 East
Section 3, Township 23 South, Range 28 East
Section 10, Township 23 South, Range 28 East, N.M.P.M.,
Eddy County, New Mexico

Dear Interest Owner:

This letter will serve as notice that Chevron U.S.A. Inc. is filing an application with the New Mexico Oil Conservation Division ("NMOCD") in Santa Fe, NM. seeking approval to commingle production from the attached list of wells and for Off-Lease Measurement, Sales & Storage at a common central tank battery.

Should your company have any objection, it must be filed in writing within twenty (20) days from the date of this notice. If the Oil Conservation Division determines the application complies with the applicable regulations, then it will be approved. The New Mexico Oil Conservation Division address is 1220 South St. Francis Drive, Santa Fe, New Mexico, 87505, the telephone number is 505-476-3200.

Sincerely,

A handwritten signature in blue ink, appearing to be "K Rau".

Kelly Rau
Land Representative



Kelly Rau
Land Representative

Chevron U.S.A. Inc.
1400 Smith Street
Houston, Texas 77002
Tel 713.372.7411
Kelly.rau@chevron.com

VIA CERTIFIED MAIL – RETURN RECEIPT REQUESTED

February 13, 2020

BK Exploration Corporation
PO Box 52098
TULSA, OK 74152

RE: Application for Commingling & Off-Lease Measurement:

CB NE 15 22 002 #1H, #2H, #3H
CB HAYES 10 3 FED COM 005 #1H, #2H, #3H
CB SO 15 22 004 #1H, #2H, #3H
Section 15, Township 23 South, Range 28 East
Section 22, Township 23 South, Range 28 East
Section 3, Township 23 South, Range 28 East
Section 10, Township 23 South, Range 28 East, N.M.P.M.,
Eddy County, New Mexico

Dear Interest Owner:

This letter will serve as notice that Chevron U.S.A. Inc. is filing an application with the New Mexico Oil Conservation Division ("NMOCD") in Santa Fe, NM. seeking approval to commingle production from the attached list of wells and for Off-Lease Measurement, Sales & Storage at a common central tank battery.

Should your company have any objection, it must be filed in writing within twenty (20) days from the date of this notice. If the Oil Conservation Division determines the application complies with the applicable regulations, then it will be approved. The New Mexico Oil Conservation Division address is 1220 South St. Francis Drive, Santa Fe, New Mexico, 87505, the telephone number is 505-476-3200.

Sincerely,

A handwritten signature in black ink, appearing to read "Kelly Rau".

Kelly Rau
Land Representative



Kelly Rau
Land Representative

Chevron U.S.A. Inc.
1400 Smith Street
Houston, Texas 77002
Tel 713.372.7411
Kelly.rau@chevron.com

VIA CERTIFIED MAIL – RETURN RECEIPT REQUESTED

February 13, 2020

Gene A. Adams h/o & Brenda L. Adams
P.O. Box 170784
Arlington, TX 76003

RE: Application for Commingling & Off-Lease Measurement:

CB NE 15 22 002 #1H, #2H, #3H
CB HAYES 10 3 FED COM 005 #1H, #2H, #3H
CB SO 15 22 004 #1H, #2H, #3H
Section 15, Township 23 South, Range 28 East
Section 22, Township 23 South, Range 28 East
Section 3, Township 23 South, Range 28 East
Section 10, Township 23 South, Range 28 East, N.M.P.M.,
Eddy County, New Mexico

Dear Interest Owner:

This letter will serve as notice that Chevron U.S.A. Inc. is filing an application with the New Mexico Oil Conservation Division ("NMOCD") in Santa Fe, NM. seeking approval to commingle production from the attached list of wells and for Off-Lease Measurement, Sales & Storage at a common central tank battery.

Should your company have any objection, it must be filed in writing within twenty (20) days from the date of this notice. If the Oil Conservation Division determines the application complies with the applicable regulations, then it will be approved. The New Mexico Oil Conservation Division address is 1220 South St. Francis Drive, Santa Fe, New Mexico, 87505, the telephone number is 505-476-3200.

Sincerely,

A handwritten signature in black ink, appearing to be 'Kelly Rau'.

Kelly Rau
Land Representative



Kelly Rau
Land Representative

Chevron U.S.A. Inc.
1400 Smith Street
Houston, Texas 77002
Tel 713.372.7411
Kelly.rau@chevron.com

VIA CERTIFIED MAIL – RETURN RECEIPT REQUESTED

February 13, 2020

Bill M. Burke Living Trust, LLC
615 E. Lowry Rd
Claremore, OK 74017

RE: Application for Commingling & Off-Lease Measurement:

CB NE 15 22 002 #1H, #2H, #3H
CB HAYES 10 3 FED COM 005 #1H, #2H, #3H
CB SO 15 22 004 #1H, #2H, #3H
Section 15, Township 23 South, Range 28 East
Section 22, Township 23 South, Range 28 East
Section 3, Township 23 South, Range 28 East
Section 10, Township 23 South, Range 28 East, N.M.P.M.,
Eddy County, New Mexico

Dear Interest Owner:

This letter will serve as notice that Chevron U.S.A. Inc. is filing an application with the New Mexico Oil Conservation Division ("NMOCD") in Santa Fe, NM. seeking approval to commingle production from the attached list of wells and for Off-Lease Measurement, Sales & Storage at a common central tank battery.

Should your company have any objection, it must be filed in writing within twenty (20) days from the date of this notice. If the Oil Conservation Division determines the application complies with the applicable regulations, then it will be approved. The New Mexico Oil Conservation Division address is 1220 South St. Francis Drive, Santa Fe, New Mexico, 87505, the telephone number is 505-476-3200.

Sincerely,

A handwritten signature in black ink, appearing to be "Kelly Rau", written over a horizontal line.

Kelly Rau
Land Representative



Kelly Rau
Land Representative

Chevron U.S.A. Inc.
1400 Smith Street
Houston, Texas 77002
Tel 713.372.7411
Kelly.rau@chevron.com

VIA CERTIFIED MAIL – RETURN RECEIPT REQUESTED

February 13, 2020

Stephen J. Shook
4204 Tallowood Dr
Austin, TX 78731

RE: Application for Commingling & Off-Lease Measurement:

CB NE 15 22 002 #1H, #2H, #3H
CB HAYES 10 3 FED COM 005 #1H, #2H, #3H
CB SO 15 22 004 #1H, #2H, #3H
Section 15, Township 23 South, Range 28 East
Section 22, Township 23 South, Range 28 East
Section 3, Township 23 South, Range 28 East
Section 10, Township 23 South, Range 28 East, N.M.P.M.,
Eddy County, New Mexico

Dear Interest Owner:

This letter will serve as notice that Chevron U.S.A. Inc. is filing an application with the New Mexico Oil Conservation Division ("NMOCD") in Santa Fe, NM. seeking approval to commingle production from the attached list of wells and for Off-Lease Measurement, Sales & Storage at a common central tank battery.

Should your company have any objection, it must be filed in writing within twenty (20) days from the date of this notice. If the Oil Conservation Division determines the application complies with the applicable regulations, then it will be approved. The New Mexico Oil Conservation Division address is 1220 South St. Francis Drive, Santa Fe, New Mexico, 87505, the telephone number is 505-476-3200.

Sincerely,

A handwritten signature in blue ink, appearing to read 'Kelly Rau'.

Kelly Rau
Land Representative



Kelly Rau
Land Representative

Chevron U.S.A. Inc.
1400 Smith Street
Houston, Texas 77002
Tel 713.372.7411
Kelly.rau@chevron.com

VIA CERTIFIED MAIL – RETURN RECEIPT REQUESTED

February 13, 2020

Terry L. Shook
5217 Old Spicewood Springs Road #802
Austin, TX 78731

RE: Application for Commingling & Off-Lease Measurement:

CB NE 15 22 002 #1H, #2H, #3H
CB HAYES 10 3 FED COM 005 #1H, #2H, #3H
CB SO 15 22 004 #1H, #2H, #3H
Section 15, Township 23 South, Range 28 East
Section 22, Township 23 South, Range 28 East
Section 3, Township 23 South, Range 28 East
Section 10, Township 23 South, Range 28 East, N.M.P.M.,
Eddy County, New Mexico

Dear Interest Owner:

This letter will serve as notice that Chevron U.S.A. Inc. is filing an application with the New Mexico Oil Conservation Division ("NMOCD") in Santa Fe, NM. seeking approval to commingle production from the attached list of wells and for Off-Lease Measurement, Sales & Storage at a common central tank battery.

Should your company have any objection, it must be filed in writing within twenty (20) days from the date of this notice. If the Oil Conservation Division determines the application complies with the applicable regulations, then it will be approved. The New Mexico Oil Conservation Division address is 1220 South St. Francis Drive, Santa Fe, New Mexico, 87505, the telephone number is 505-476-3200.

Sincerely,

A handwritten signature in black ink, appearing to read "Kelly Rau".

Kelly Rau
Land Representative



Kelly Rau
Land Representative

Chevron U.S.A. Inc.
1400 Smith Street
Houston, Texas 77002
Tel 713.372.7411
Kelly.rau@chevron.com

VIA CERTIFIED MAIL – RETURN RECEIPT REQUESTED

February 13, 2020

G. Michael Shook
4939 Oak Shadows Dr
Houston, TX 77091

RE: Application for Commingling & Off-Lease Measurement:

CB NE 15 22 002 #1H, #2H, #3H
CB HAYES 10 3 FED COM 005 #1H, #2H, #3H
CB SO 15 22 004 #1H, #2H, #3H
Section 15, Township 23 South, Range 28 East
Section 22, Township 23 South, Range 28 East
Section 3, Township 23 South, Range 28 East
Section 10, Township 23 South, Range 28 East, N.M.P.M.,
Eddy County, New Mexico

Dear Interest Owner:

This letter will serve as notice that Chevron U.S.A. Inc. is filing an application with the New Mexico Oil Conservation Division ("NMOCD") in Santa Fe, NM. seeking approval to commingle production from the attached list of wells and for Off-Lease Measurement, Sales & Storage at a common central tank battery.

Should your company have any objection, it must be filed in writing within twenty (20) days from the date of this notice. If the Oil Conservation Division determines the application complies with the applicable regulations, then it will be approved. The New Mexico Oil Conservation Division address is 1220 South St. Francis Drive, Santa Fe, New Mexico, 87505, the telephone number is 505-476-3200.

Sincerely,

A handwritten signature in black ink, appearing to be 'Kelly Rau'.

Kelly Rau
Land Representative



Kelly Rau
Land Representative

Chevron U.S.A. Inc.
1400 Smith Street
Houston, Texas 77002
Tel 713.372.7411
Kelly.rau@chevron.com

VIA CERTIFIED MAIL – RETURN RECEIPT REQUESTED

February 13, 2020

Laura Mijangos Kirk
2355 Oakland Bend
San Antonio, TX 78258

RE: Application for Commingling & Off-Lease Measurement:

CB NE 15 22 002 #1H, #2H, #3H
CB HAYES 10 3 FED COM 005 #1H, #2H, #3H
CB SO 15 22 004 #1H, #2H, #3H
Section 15, Township 23 South, Range 28 East
Section 22, Township 23 South, Range 28 East
Section 3, Township 23 South, Range 28 East
Section 10, Township 23 South, Range 28 East, N.M.P.M.,
Eddy County, New Mexico

Dear Interest Owner:

This letter will serve as notice that Chevron U.S.A. Inc. is filing an application with the New Mexico Oil Conservation Division ("NMOCD") in Santa Fe, NM. seeking approval to commingle production from the attached list of wells and for Off-Lease Measurement, Sales & Storage at a common central tank battery.

Should your company have any objection, it must be filed in writing within twenty (20) days from the date of this notice. If the Oil Conservation Division determines the application complies with the applicable regulations, then it will be approved. The New Mexico Oil Conservation Division address is 1220 South St. Francis Drive, Santa Fe, New Mexico, 87505, the telephone number is 505-476-3200.

Sincerely,

Kelly Rau
Land Representative



Kelly Rau
Land Representative

Chevron U.S.A. Inc.
1400 Smith Street
Houston, Texas 77002
Tel 713.372.7411
Kelly.rau@chevron.com

VIA CERTIFIED MAIL – RETURN RECEIPT REQUESTED

February 13, 2020

Mewbourne Oil Company
P. O. Box 7698
Tyler, TX 75711

RE: Application for Commingling & Off-Lease Measurement:

CB NE 15 22 002 #1H, #2H, #3H
CB HAYES 10 3 FED COM 005 #1H, #2H, #3H
CB SO 15 22 004 #1H, #2H, #3H
Section 15, Township 23 South, Range 28 East
Section 22, Township 23 South, Range 28 East
Section 3, Township 23 South, Range 28 East
Section 10, Township 23 South, Range 28 East, N.M.P.M.,
Eddy County, New Mexico

Dear Interest Owner:

This letter will serve as notice that Chevron U.S.A. Inc. is filing an application with the New Mexico Oil Conservation Division ("NMOCD") in Santa Fe, NM. seeking approval to commingle production from the attached list of wells and for Off-Lease Measurement, Sales & Storage at a common central tank battery.

Should your company have any objection, it must be filed in writing within twenty (20) days from the date of this notice. If the Oil Conservation Division determines the application complies with the applicable regulations, then it will be approved. The New Mexico Oil Conservation Division address is 1220 South St. Francis Drive, Santa Fe, New Mexico, 87505, the telephone number is 505-476-3200.

Sincerely,

A handwritten signature in black ink, appearing to read 'Kelly Rau'.

Kelly Rau
Land Representative



Kelly Rau
Land Representative

Chevron U.S.A. Inc.
1400 Smith Street
Houston, Texas 77002
Tel 713.372.7411
Kelly.rau@chevron.com

VIA CERTIFIED MAIL – RETURN RECEIPT REQUESTED

February 13, 2020

Occidental Permian, Limited Partnership
5 Greenway Plaza, Suite 110
Houston, TX 77046-0521

RE: Application for Commingling & Off-Lease Measurement:

CB NE 15 22 002 #1H, #2H, #3H
CB HAYES 10 3 FED COM 005 #1H, #2H, #3H
CB SO 15 22 004 #1H, #2H, #3H
Section 15, Township 23 South, Range 28 East
Section 22, Township 23 South, Range 28 East
Section 3, Township 23 South, Range 28 East
Section 10, Township 23 South, Range 28 East, N.M.P.M.,
Eddy County, New Mexico

Dear Interest Owner:

This letter will serve as notice that Chevron U.S.A. Inc. is filing an application with the New Mexico Oil Conservation Division ("NMOCD") in Santa Fe, NM. seeking approval to commingle production from the attached list of wells and for Off-Lease Measurement, Sales & Storage at a common central tank battery.

Should your company have any objection, it must be filed in writing within twenty (20) days from the date of this notice. If the Oil Conservation Division determines the application complies with the applicable regulations, then it will be approved. The New Mexico Oil Conservation Division address is 1220 South St. Francis Drive, Santa Fe, New Mexico, 87505, the telephone number is 505-476-3200.

Sincerely,

A handwritten signature in black ink, appearing to be "Kelly Rau".

Kelly Rau
Land Representative



Kelly Rau
Land Representative

Chevron U.S.A. Inc.
1400 Smith Street
Houston, Texas 77002
Tel 713.372.7411
Kelly.rau@chevron.com

VIA CERTIFIED MAIL – RETURN RECEIPT REQUESTED

February 13, 2020

Bebe S. Campbell Revocable Trust
3800 W. 71st St., Apt. 1313
Tulsa, OK 74132-2117

RE: Application for Commingling & Off-Lease Measurement:

CB NE 15 22 002 #1H, #2H, #3H
CB HAYES 10 3 FED COM 005 #1H, #2H, #3H
CB SO 15 22 004 #1H, #2H, #3H
Section 15, Township 23 South, Range 28 East
Section 22, Township 23 South, Range 28 East
Section 3, Township 23 South, Range 28 East
Section 10, Township 23 South, Range 28 East, N.M.P.M.,
Eddy County, New Mexico

Dear Interest Owner:

This letter will serve as notice that Chevron U.S.A. Inc. is filing an application with the New Mexico Oil Conservation Division ("NMOCD") in Santa Fe, NM. seeking approval to commingle production from the attached list of wells and for Off-Lease Measurement, Sales & Storage at a common central tank battery.

Should your company have any objection, it must be filed in writing within twenty (20) days from the date of this notice. If the Oil Conservation Division determines the application complies with the applicable regulations, then it will be approved. The New Mexico Oil Conservation Division address is 1220 South St. Francis Drive, Santa Fe, New Mexico, 87505, the telephone number is 505-476-3200.

Sincerely,

A handwritten signature in black ink, appearing to read 'Kelly Rau'.

Kelly Rau
Land Representative



Kelly Rau
Land Representative

Chevron U.S.A. Inc.
1400 Smith Street
Houston, Texas 77002
Tel 713.372.7411
Kelly.rau@chevron.com

VIA CERTIFIED MAIL – RETURN RECEIPT REQUESTED

February 13, 2020

Bird 2000 Limited Partnership
777 Taylor Street, Suite PI-D
Fort Worth, TX 76102

RE: Application for Commingling & Off-Lease Measurement:

CB NE 15 22 002 #1H, #2H, #3H
CB HAYES 10 3 FED COM 005 #1H, #2H, #3H
CB SO 15 22 004 #1H, #2H, #3H
Section 15, Township 23 South, Range 28 East
Section 22, Township 23 South, Range 28 East
Section 3, Township 23 South, Range 28 East
Section 10, Township 23 South, Range 28 East, N.M.P.M.,
Eddy County, New Mexico

Dear Interest Owner:

This letter will serve as notice that Chevron U.S.A. Inc. is filing an application with the New Mexico Oil Conservation Division ("NMOCD") in Santa Fe, NM. seeking approval to commingle production from the attached list of wells and for Off-Lease Measurement, Sales & Storage at a common central tank battery.

Should your company have any objection, it must be filed in writing within twenty (20) days from the date of this notice. If the Oil Conservation Division determines the application complies with the applicable regulations, then it will be approved. The New Mexico Oil Conservation Division address is 1220 South St. Francis Drive, Santa Fe, New Mexico, 87505, the telephone number is 505-476-3200.

Sincerely,



Kelly Rau
Land Representative



Kelly Rau
Land Representative

Chevron U.S.A. Inc.
1400 Smith Street
Houston, Texas 77002
Tel 713.372.7411
Kelly.rau@chevron.com

VIA CERTIFIED MAIL – RETURN RECEIPT REQUESTED

February 13, 2020

JERRY BRIGGS
5101 PDQ RD
COLORADO CITY TX 79512

RE: Application for Commingling & Off-Lease Measurement:

CB NE 15 22 002 #1H, #2H, #3H
CB HAYES 10 3 FED COM 005 #1H, #2H, #3H
CB SO 15 22 004 #1H, #2H, #3H
Section 15, Township 23 South, Range 28 East
Section 22, Township 23 South, Range 28 East
Section 3, Township 23 South, Range 28 East
Section 10, Township 23 South, Range 28 East, N.M.P.M.,
Eddy County, New Mexico

Dear Interest Owner:

This letter will serve as notice that Chevron U.S.A. Inc. is filing an application with the New Mexico Oil Conservation Division ("NMOCD") in Santa Fe, NM. seeking approval to commingle production from the attached list of wells and for Off-Lease Measurement, Sales & Storage at a common central tank battery.

Should your company have any objection, it must be filed in writing within twenty (20) days from the date of this notice. If the Oil Conservation Division determines the application complies with the applicable regulations, then it will be approved. The New Mexico Oil Conservation Division address is 1220 South St. Francis Drive, Santa Fe, New Mexico, 87505, the telephone number is 505-476-3200.

Sincerely,

A handwritten signature in black ink, appearing to read "Kelly Rau".

Kelly Rau
Land Representative



Kelly Rau
Land Representative

Chevron U.S.A. Inc.
1400 Smith Street
Houston, Texas 77002
Tel 713.372.7411
Kelly.rau@chevron.com

VIA CERTIFIED MAIL – RETURN RECEIPT REQUESTED

February 13, 2020

NANERGY LLC
296 VERMILLION MARBLE TRL
BUDA, TX 78610

RE: Application for Commingling & Off-Lease Measurement:

CB NE 15 22 002 #1H, #2H, #3H
CB HAYES 10 3 FED COM 005 #1H, #2H, #3H
CB SO 15 22 004 #1H, #2H, #3H
Section 15, Township 23 South, Range 28 East
Section 22, Township 23 South, Range 28 East
Section 3, Township 23 South, Range 28 East
Section 10, Township 23 South, Range 28 East, N.M.P.M.,
Eddy County, New Mexico

Dear Interest Owner:

This letter will serve as notice that Chevron U.S.A. Inc. is filing an application with the New Mexico Oil Conservation Division ("NMOCD") in Santa Fe, NM. seeking approval to commingle production from the attached list of wells and for Off-Lease Measurement, Sales & Storage at a common central tank battery.

Should your company have any objection, it must be filed in writing within twenty (20) days from the date of this notice. If the Oil Conservation Division determines the application complies with the applicable regulations, then it will be approved. The New Mexico Oil Conservation Division address is 1220 South St. Francis Drive, Santa Fe, New Mexico, 87505, the telephone number is 505-476-3200.

Sincerely,

A handwritten signature in black ink, appearing to read "Kelly Rau".

Kelly Rau
Land Representative



Kelly Rau
Land Representative

Chevron U.S.A. Inc.
1400 Smith Street
Houston, Texas 77002
Tel 713.372.7411
Kelly.rau@chevron.com

VIA CERTIFIED MAIL – RETURN RECEIPT REQUESTED

February 13, 2020

NORTEX CORPORATION
C/O THE NORTHERN TRUST CO
ACCT #03-14131
PO BOX 27710
HOUSTON TX 77227-7710

RE: Application for Commingling & Off-Lease Measurement:

CB NE 15 22 002 #1H, #2H, #3H
CB HAYES 10 3 FED COM 005 #1H, #2H, #3H
CB SO 15 22 004 #1H, #2H, #3H
Section 15, Township 23 South, Range 28 East
Section 22, Township 23 South, Range 28 East
Section 3, Township 23 South, Range 28 East
Section 10, Township 23 South, Range 28 East, N.M.P.M.,
Eddy County, New Mexico

Dear Interest Owner:

This letter will serve as notice that Chevron U.S.A. Inc. is filing an application with the New Mexico Oil Conservation Division ("NMOCD") in Santa Fe, NM. seeking approval to commingle production from the attached list of wells and for Off-Lease Measurement, Sales & Storage at a common central tank battery.

Should your company have any objection, it must be filed in writing within twenty (20) days from the date of this notice. If the Oil Conservation Division determines the application complies with the applicable regulations, then it will be approved. The New Mexico Oil Conservation Division address is 1220 South St. Francis Drive, Santa Fe, New Mexico, 87505, the telephone number is 505-476-3200.

Sincerely,

A handwritten signature in black ink, appearing to read "Kelly Rau", written over a horizontal line.

Kelly Rau
Land Representative



Kelly Rau
Land Representative

Chevron U.S.A. Inc.
1400 Smith Street
Houston, Texas 77002
Tel 713.372.7411
Kelly.rau@chevron.com

VIA CERTIFIED MAIL – RETURN RECEIPT REQUESTED

February 13, 2020

ACOMA ENERGY LLC
4100 E MISSISSIPPI AVE STE 400
DENVER CO 80246

RE: Application for Commingling & Off-Lease Measurement:

CB NE 15 22 002 #1H, #2H, #3H
CB HAYES 10 3 FED COM 005 #1H, #2H, #3H
CB SO 15 22 004 #1H, #2H, #3H
Section 15, Township 23 South, Range 28 East
Section 22, Township 23 South, Range 28 East
Section 3, Township 23 South, Range 28 East
Section 10, Township 23 South, Range 28 East, N.M.P.M.,
Eddy County, New Mexico

Dear Interest Owner:

This letter will serve as notice that Chevron U.S.A. Inc. is filing an application with the New Mexico Oil Conservation Division ("NMOCD") in Santa Fe, NM. seeking approval to commingle production from the attached list of wells and for Off-Lease Measurement, Sales & Storage at a common central tank battery.

Should your company have any objection, it must be filed in writing within twenty (20) days from the date of this notice. If the Oil Conservation Division determines the application complies with the applicable regulations, then it will be approved. The New Mexico Oil Conservation Division address is 1220 South St. Francis Drive, Santa Fe, New Mexico, 87505, the telephone number is 505-476-3200.

Sincerely,

A handwritten signature in black ink, appearing to read "Kelly Rau".

Kelly Rau
Land Representative



Kelly Rau
Land Representative

Chevron U.S.A. Inc.
1400 Smith Street
Houston, Texas 77002
Tel 713.372.7411
Kelly.rau@chevron.com

VIA CERTIFIED MAIL – RETURN RECEIPT REQUESTED

February 13, 2020

LAURA J NYMEYER CAHENZLI
2013 PATRICIA DR
CARLSBAD NM 88220-9625

RE: Application for Commingling & Off-Lease Measurement:

CB NE 15 22 002 #1H, #2H, #3H
CB HAYES 10 3 FED COM 005 #1H, #2H, #3H
CB SO 15 22 004 #1H, #2H, #3H
Section 15, Township 23 South, Range 28 East
Section 22, Township 23 South, Range 28 East
Section 3, Township 23 South, Range 28 East
Section 10, Township 23 South, Range 28 East, N.M.P.M.,
Eddy County, New Mexico

Dear Interest Owner:

This letter will serve as notice that Chevron U.S.A. Inc. is filing an application with the New Mexico Oil Conservation Division ("NMOCD") in Santa Fe, NM. seeking approval to commingle production from the attached list of wells and for Off-Lease Measurement, Sales & Storage at a common central tank battery.

Should your company have any objection, it must be filed in writing within twenty (20) days from the date of this notice. If the Oil Conservation Division determines the application complies with the applicable regulations, then it will be approved. The New Mexico Oil Conservation Division address is 1220 South St. Francis Drive, Santa Fe, New Mexico, 87505, the telephone number is 505-476-3200.

Sincerely,

A handwritten signature in black ink, appearing to read "Kelly Rau".

Kelly Rau
Land Representative



Kelly Rau
Land Representative

Chevron U.S.A. Inc.
1400 Smith Street
Houston, Texas 77002
Tel 713.372.7411
Kelly.rau@chevron.com

VIA CERTIFIED MAIL – RETURN RECEIPT REQUESTED

February 13, 2020

VIRGINIA LOUISE NYMEYER
3117 GEN CHENNAULT NE
ALBUQUERQUE NM 87111

RE: Application for Commingling & Off-Lease Measurement:

CB NE 15 22 002 #1H, #2H, #3H
CB HAYES 10 3 FED COM 005 #1H, #2H, #3H
CB SO 15 22 004 #1H, #2H, #3H
Section 15, Township 23 South, Range 28 East
Section 22, Township 23 South, Range 28 East
Section 3, Township 23 South, Range 28 East
Section 10, Township 23 South, Range 28 East, N.M.P.M.,
Eddy County, New Mexico

Dear Interest Owner:

This letter will serve as notice that Chevron U.S.A. Inc. is filing an application with the New Mexico Oil Conservation Division ("NMOCD") in Santa Fe, NM. seeking approval to commingle production from the attached list of wells and for Off-Lease Measurement, Sales & Storage at a common central tank battery.

Should your company have any objection, it must be filed in writing within twenty (20) days from the date of this notice. If the Oil Conservation Division determines the application complies with the applicable regulations, then it will be approved. The New Mexico Oil Conservation Division address is 1220 South St. Francis Drive, Santa Fe, New Mexico, 87505, the telephone number is 505-476-3200.

Sincerely,

A handwritten signature in blue ink, appearing to read "Kelly Rau".

Kelly Rau
Land Representative



Kelly Rau
Land Representative

Chevron U.S.A. Inc.
1400 Smith Street
Houston, Texas 77002
Tel 713.372.7411
Kelly.rau@chevron.com

VIA CERTIFIED MAIL – RETURN RECEIPT REQUESTED

February 13, 2020

RAYMOND L NYMEYER
11302 HWY 84 #25
SHALLOW WATER TX 79363

RE: Application for Commingling & Off-Lease Measurement:

CB NE 15 22 002 #1H, #2H, #3H
CB HAYES 10 3 FED COM 005 #1H, #2H, #3H
CB SO 15 22 004 #1H, #2H, #3H
Section 15, Township 23 South, Range 28 East
Section 22, Township 23 South, Range 28 East
Section 3, Township 23 South, Range 28 East
Section 10, Township 23 South, Range 28 East, N.M.P.M.,
Eddy County, New Mexico

Dear Interest Owner:

This letter will serve as notice that Chevron U.S.A. Inc. is filing an application with the New Mexico Oil Conservation Division ("NMOCD") in Santa Fe, NM. seeking approval to commingle production from the attached list of wells and for Off-Lease Measurement, Sales & Storage at a common central tank battery.

Should your company have any objection, it must be filed in writing within twenty (20) days from the date of this notice. If the Oil Conservation Division determines the application complies with the applicable regulations, then it will be approved. The New Mexico Oil Conservation Division address is 1220 South St. Francis Drive, Santa Fe, New Mexico, 87505, the telephone number is 505-476-3200.

Sincerely,

A handwritten signature in black ink, appearing to read "Kelly Rau".

Kelly Rau
Land Representative



Kelly Rau
Land Representative

Chevron U.S.A. Inc.
1400 Smith Street
Houston, Texas 77002
Tel 713.372.7411
Kelly.rau@chevron.com

VIA CERTIFIED MAIL – RETURN RECEIPT REQUESTED

February 13, 2020

EDMUND T ANDERSON IV
2521 HUMBLE AVE
MIDLAND TX 79705-8407

RE: Application for Commingling & Off-Lease Measurement:

CB NE 15 22 002 #1H, #2H, #3H
CB HAYES 10 3 FED COM 005 #1H, #2H, #3H
CB SO 15 22 004 #1H, #2H, #3H
Section 15, Township 23 South, Range 28 East
Section 22, Township 23 South, Range 28 East
Section 3, Township 23 South, Range 28 East
Section 10, Township 23 South, Range 28 East, N.M.P.M.,
Eddy County, New Mexico

Dear Interest Owner:

This letter will serve as notice that Chevron U.S.A. Inc. is filing an application with the New Mexico Oil Conservation Division ("NMOCD") in Santa Fe, NM. seeking approval to commingle production from the attached list of wells and for Off-Lease Measurement, Sales & Storage at a common central tank battery.

Should your company have any objection, it must be filed in writing within twenty (20) days from the date of this notice. If the Oil Conservation Division determines the application complies with the applicable regulations, then it will be approved. The New Mexico Oil Conservation Division address is 1220 South St. Francis Drive, Santa Fe, New Mexico, 87505, the telephone number is 505-476-3200.

Sincerely,

A handwritten signature in dark ink, appearing to read "Kelly Rau".

Kelly Rau
Land Representative



Kelly Rau
Land Representative

Chevron U.S.A. Inc.
1400 Smith Street
Houston, Texas 77002
Tel 713.372.7411
Kelly.rau@chevron.com

VIA CERTIFIED MAIL – RETURN RECEIPT REQUESTED

February 13, 2020

DOUGLAS W FERGUSON
PO BOX 432
MIDLAND TX 79702-0432

RE: Application for Commingling & Off-Lease Measurement:

CB NE 15 22 002 #1H, #2H, #3H
CB HAYES 10 3 FED COM 005 #1H, #2H, #3H
CB SO 15 22 004 #1H, #2H, #3H
Section 15, Township 23 South, Range 28 East
Section 22, Township 23 South, Range 28 East
Section 3, Township 23 South, Range 28 East
Section 10, Township 23 South, Range 28 East, N.M.P.M.,
Eddy County, New Mexico

Dear Interest Owner:

This letter will serve as notice that Chevron U.S.A. Inc. is filing an application with the New Mexico Oil Conservation Division ("NMOCD") in Santa Fe, NM. seeking approval to commingle production from the attached list of wells and for Off-Lease Measurement, Sales & Storage at a common central tank battery.

Should your company have any objection, it must be filed in writing within twenty (20) days from the date of this notice. If the Oil Conservation Division determines the application complies with the applicable regulations, then it will be approved. The New Mexico Oil Conservation Division address is 1220 South St. Francis Drive, Santa Fe, New Mexico, 87505, the telephone number is 505-476-3200.

Sincerely,

A handwritten signature in black ink, appearing to read "Kelly Rau".

Kelly Rau
Land Representative



Kelly Rau
Land Representative

Chevron U.S.A. Inc.
1400 Smith Street
Houston, Texas 77002
Tel 713.372.7411
Kelly.rau@chevron.com

VIA CERTIFIED MAIL – RETURN RECEIPT REQUESTED

February 13, 2020

JOE A CLEM
PO BOX 1402
EAGAR AZ 85925

RE: Application for Commingling & Off-Lease Measurement:

CB NE 15 22 002 #1H, #2H, #3H
CB HAYES 10 3 FED COM 005 #1H, #2H, #3H
CB SO 15 22 004 #1H, #2H, #3H
Section 15, Township 23 South, Range 28 East
Section 22, Township 23 South, Range 28 East
Section 3, Township 23 South, Range 28 East
Section 10, Township 23 South, Range 28 East, N.M.P.M.,
Eddy County, New Mexico

Dear Interest Owner:

This letter will serve as notice that Chevron U.S.A. Inc. is filing an application with the New Mexico Oil Conservation Division ("NMOCD") in Santa Fe, NM. seeking approval to commingle production from the attached list of wells and for Off-Lease Measurement, Sales & Storage at a common central tank battery.

Should your company have any objection, it must be filed in writing within twenty (20) days from the date of this notice. If the Oil Conservation Division determines the application complies with the applicable regulations, then it will be approved. The New Mexico Oil Conservation Division address is 1220 South St. Francis Drive, Santa Fe, New Mexico, 87505, the telephone number is 505-476-3200.

Sincerely,

A handwritten signature in black ink, appearing to read "Kelly Rau".

Kelly Rau
Land Representative



Kelly Rau
Land Representative

Chevron U.S.A. Inc.
1400 Smith Street
Houston, Texas 77002
Tel 713.372.7411
Kelly.rau@chevron.com

VIA CERTIFIED MAIL – RETURN RECEIPT REQUESTED

February 13, 2020

BOGLE OIL INC
P O BOX 460
DEXTER NM 88230

RE: Application for Commingling & Off-Lease Measurement:

CB NE 15 22 002 #1H, #2H, #3H
CB HAYES 10 3 FED COM 005 #1H, #2H, #3H
CB SO 15 22 004 #1H, #2H, #3H
Section 15, Township 23 South, Range 28 East
Section 22, Township 23 South, Range 28 East
Section 3, Township 23 South, Range 28 East
Section 10, Township 23 South, Range 28 East, N.M.P.M.,
Eddy County, New Mexico

Dear Interest Owner:

This letter will serve as notice that Chevron U.S.A. Inc. is filing an application with the New Mexico Oil Conservation Division ("NMOCD") in Santa Fe, NM. seeking approval to commingle production from the attached list of wells and for Off-Lease Measurement, Sales & Storage at a common central tank battery.

Should your company have any objection, it must be filed in writing within twenty (20) days from the date of this notice. If the Oil Conservation Division determines the application complies with the applicable regulations, then it will be approved. The New Mexico Oil Conservation Division address is 1220 South St. Francis Drive, Santa Fe, New Mexico, 87505, the telephone number is 505-476-3200.

Sincerely,

A handwritten signature in black ink, appearing to read "Kelly Rau".

Kelly Rau
Land Representative



Kelly Rau
Land Representative

Chevron U.S.A. Inc.
1400 Smith Street
Houston, Texas 77002
Tel 713.372.7411
Kelly.rau@chevron.com

VIA CERTIFIED MAIL – RETURN RECEIPT REQUESTED

February 13, 2020

EMIL BERGER
12211 IDAHO AVENUE #104
LOS ANGELES CA 90025

RE: Application for Commingling & Off-Lease Measurement:

CB NE 15 22 002 #1H, #2H, #3H
CB HAYES 10 3 FED COM 005 #1H, #2H, #3H
CB SO 15 22 004 #1H, #2H, #3H
Section 15, Township 23 South, Range 28 East
Section 22, Township 23 South, Range 28 East
Section 3, Township 23 South, Range 28 East
Section 10, Township 23 South, Range 28 East, N.M.P.M.,
Eddy County, New Mexico

Dear Interest Owner:

This letter will serve as notice that Chevron U.S.A. Inc. is filing an application with the New Mexico Oil Conservation Division ("NMOCD") in Santa Fe, NM. seeking approval to commingle production from the attached list of wells and for Off-Lease Measurement, Sales & Storage at a common central tank battery.

Should your company have any objection, it must be filed in writing within twenty (20) days from the date of this notice. If the Oil Conservation Division determines the application complies with the applicable regulations, then it will be approved. The New Mexico Oil Conservation Division address is 1220 South St. Francis Drive, Santa Fe, New Mexico, 87505, the telephone number is 505-476-3200.

Sincerely,

A handwritten signature in black ink, appearing to read 'Kelly Rau'.

Kelly Rau
Land Representative



Kelly Rau
Land Representative

Chevron U.S.A. Inc.
1400 Smith Street
Houston, Texas 77002
Tel 713.372.7411
Kelly.rau@chevron.com

VIA CERTIFIED MAIL – RETURN RECEIPT REQUESTED

February 13, 2020

MARSHA SUE KANTOR
75 STONE RUN RD
BEDMINSTER NJ 07921

RE: Application for Commingling & Off-Lease Measurement:

CB NE 15 22 002 #1H, #2H, #3H
CB HAYES 10 3 FED COM 005 #1H, #2H, #3H
CB SO 15 22 004 #1H, #2H, #3H
Section 15, Township 23 South, Range 28 East
Section 22, Township 23 South, Range 28 East
Section 3, Township 23 South, Range 28 East
Section 10, Township 23 South, Range 28 East, N.M.P.M.,
Eddy County, New Mexico

Dear Interest Owner:

This letter will serve as notice that Chevron U.S.A. Inc. is filing an application with the New Mexico Oil Conservation Division ("NMOCD") in Santa Fe, NM. seeking approval to commingle production from the attached list of wells and for Off-Lease Measurement, Sales & Storage at a common central tank battery.

Should your company have any objection, it must be filed in writing within twenty (20) days from the date of this notice. If the Oil Conservation Division determines the application complies with the applicable regulations, then it will be approved. The New Mexico Oil Conservation Division address is 1220 South St. Francis Drive, Santa Fe, New Mexico, 87505, the telephone number is 505-476-3200.

Sincerely,

A handwritten signature in black ink, appearing to read "Kelly Rau".

Kelly Rau
Land Representative



Kelly Rau
Land Representative

Chevron U.S.A. Inc.
1400 Smith Street
Houston, Texas 77002
Tel 713.372.7411
Kelly.rau@chevron.com

VIA CERTIFIED MAIL – RETURN RECEIPT REQUESTED

February 13, 2020

DAVID/GLORIA MARGULIES WIFE TR
GLORIA G MARGULIES TTEE
5502 MURIETTA AVE
SHERMAN OAKS CA 91401

RE: Application for Commingling & Off-Lease Measurement:

CB NE 15 22 002 #1H, #2H, #3H
CB HAYES 10 3 FED COM 005 #1H, #2H, #3H
CB SO 15 22 004 #1H, #2H, #3H
Section 15, Township 23 South, Range 28 East
Section 22, Township 23 South, Range 28 East
Section 3, Township 23 South, Range 28 East
Section 10, Township 23 South, Range 28 East, N.M.P.M.,
Eddy County, New Mexico

Dear Interest Owner:

This letter will serve as notice that Chevron U.S.A. Inc. is filing an application with the New Mexico Oil Conservation Division ("NMOCD") in Santa Fe, NM. seeking approval to commingle production from the attached list of wells and for Off-Lease Measurement, Sales & Storage at a common central tank battery.

Should your company have any objection, it must be filed in writing within twenty (20) days from the date of this notice. If the Oil Conservation Division determines the application complies with the applicable regulations, then it will be approved. The New Mexico Oil Conservation Division address is 1220 South St. Francis Drive, Santa Fe, New Mexico, 87505, the telephone number is 505-476-3200.

Sincerely,

A handwritten signature in black ink, appearing to read "Kelly Rau".

Kelly Rau
Land Representative



Kelly Rau
Land Representative

Chevron U.S.A. Inc.
1400 Smith Street
Houston, Texas 77002
Tel 713.372.7411
Kelly.rau@chevron.com

VIA CERTIFIED MAIL – RETURN RECEIPT REQUESTED

February 13, 2020

DARRIN M MARGULIES TRUST
GLORIA G MARGULIES TTEE
5502 MURIETTA AVE
SHERMAN OAKS CA 91401

RE: Application for Commingling & Off-Lease Measurement:

CB NE 15 22 002 #1H, #2H, #3H
CB HAYES 10 3 FED COM 005 #1H, #2H, #3H
CB SO 15 22 004 #1H, #2H, #3H
Section 15, Township 23 South, Range 28 East
Section 22, Township 23 South, Range 28 East
Section 3, Township 23 South, Range 28 East
Section 10, Township 23 South, Range 28 East, N.M.P.M.,
Eddy County, New Mexico

Dear Interest Owner:

This letter will serve as notice that Chevron U.S.A. Inc. is filing an application with the New Mexico Oil Conservation Division ("NMOCD") in Santa Fe, NM. seeking approval to commingle production from the attached list of wells and for Off-Lease Measurement, Sales & Storage at a common central tank battery.

Should your company have any objection, it must be filed in writing within twenty (20) days from the date of this notice. If the Oil Conservation Division determines the application complies with the applicable regulations, then it will be approved. The New Mexico Oil Conservation Division address is 1220 South St. Francis Drive, Santa Fe, New Mexico, 87505, the telephone number is 505-476-3200.

Sincerely,

A handwritten signature in black ink, appearing to read "Kelly Rau".

Kelly Rau
Land Representative



Kelly Rau
Land Representative

Chevron U.S.A. Inc.
1400 Smith Street
Houston, Texas 77002
Tel 713.372.7411
Kelly.rau@chevron.com

VIA CERTIFIED MAIL – RETURN RECEIPT REQUESTED

February 13, 2020

SOLOMON N GROVER TRUST
SOLOMON N GROVER TTEE
5502 MURIETTA AVENUE
SHERMAN OAKS CA 91401

RE: Application for Commingling & Off-Lease Measurement:

CB NE 15 22 002 #1H, #2H, #3H
CB HAYES 10 3 FED COM 005 #1H, #2H, #3H
CB SO 15 22 004 #1H, #2H, #3H
Section 15, Township 23 South, Range 28 East
Section 22, Township 23 South, Range 28 East
Section 3, Township 23 South, Range 28 East
Section 10, Township 23 South, Range 28 East, N.M.P.M.,
Eddy County, New Mexico

Dear Interest Owner:

This letter will serve as notice that Chevron U.S.A. Inc. is filing an application with the New Mexico Oil Conservation Division ("NMOCD") in Santa Fe, NM. seeking approval to commingle production from the attached list of wells and for Off-Lease Measurement, Sales & Storage at a common central tank battery.

Should your company have any objection, it must be filed in writing within twenty (20) days from the date of this notice. If the Oil Conservation Division determines the application complies with the applicable regulations, then it will be approved. The New Mexico Oil Conservation Division address is 1220 South St. Francis Drive, Santa Fe, New Mexico, 87505, the telephone number is 505-476-3200.

Sincerely,

A handwritten signature in black ink, appearing to read "Kelly Rau", written over a horizontal line.

Kelly Rau
Land Representative



Kelly Rau
Land Representative

Chevron U.S.A. Inc.
1400 Smith Street
Houston, Texas 77002
Tel 713.372.7411
Kelly.rau@chevron.com

VIA CERTIFIED MAIL – RETURN RECEIPT REQUESTED

February 13, 2020

RENEE ANN LEVINE-BLONDER
21234 PROVIDENCIA ST
WOODLAND HILLS CA 91364

RE: Application for Commingling & Off-Lease Measurement:

CB NE 15 22 002 #1H, #2H, #3H
CB HAYES 10 3 FED COM 005 #1H, #2H, #3H
CB SO 15 22 004 #1H, #2H, #3H
Section 15, Township 23 South, Range 28 East
Section 22, Township 23 South, Range 28 East
Section 3, Township 23 South, Range 28 East
Section 10, Township 23 South, Range 28 East, N.M.P.M.,
Eddy County, New Mexico

Dear Interest Owner:

This letter will serve as notice that Chevron U.S.A. Inc. is filing an application with the New Mexico Oil Conservation Division ("NMOCD") in Santa Fe, NM. seeking approval to commingle production from the attached list of wells and for Off-Lease Measurement, Sales & Storage at a common central tank battery.

Should your company have any objection, it must be filed in writing within twenty (20) days from the date of this notice. If the Oil Conservation Division determines the application complies with the applicable regulations, then it will be approved. The New Mexico Oil Conservation Division address is 1220 South St. Francis Drive, Santa Fe, New Mexico, 87505, the telephone number is 505-476-3200.

Sincerely,

A handwritten signature in black ink, appearing to read "Kelly Rau".

Kelly Rau
Land Representative



Kelly Rau
Land Representative

Chevron U.S.A. Inc.
1400 Smith Street
Houston, Texas 77002
Tel 713.372.7411
Kelly.rau@chevron.com

VIA CERTIFIED MAIL – RETURN RECEIPT REQUESTED

February 13, 2020

DANIELLE LEVINE-BAUM
3908 OLEANDER COURT #P
CALABASAS CA 91302

RE: Application for Commingling & Off-Lease Measurement:

CB NE 15 22 002 #1H, #2H, #3H
CB HAYES 10 3 FED COM 005 #1H, #2H, #3H
CB SO 15 22 004 #1H, #2H, #3H
Section 15, Township 23 South, Range 28 East
Section 22, Township 23 South, Range 28 East
Section 3, Township 23 South, Range 28 East
Section 10, Township 23 South, Range 28 East, N.M.P.M.,
Eddy County, New Mexico

Dear Interest Owner:

This letter will serve as notice that Chevron U.S.A. Inc. is filing an application with the New Mexico Oil Conservation Division ("NMOCD") in Santa Fe, NM. seeking approval to commingle production from the attached list of wells and for Off-Lease Measurement, Sales & Storage at a common central tank battery.

Should your company have any objection, it must be filed in writing within twenty (20) days from the date of this notice. If the Oil Conservation Division determines the application complies with the applicable regulations, then it will be approved. The New Mexico Oil Conservation Division address is 1220 South St. Francis Drive, Santa Fe, New Mexico, 87505, the telephone number is 505-476-3200.

Sincerely,

A handwritten signature in black ink, appearing to read 'Kelly Rau'.

Kelly Rau
Land Representative



Kelly Rau
Land Representative

Chevron U.S.A. Inc.
1400 Smith Street
Houston, Texas 77002
Tel 713.372.7411
Kelly.rau@chevron.com

VIA CERTIFIED MAIL – RETURN RECEIPT REQUESTED

February 13, 2020

SHAYNA LEVINE HOFFMAN
22405 KEARNY ST
CALABASAS CA 91302

RE: Application for Commingling & Off-Lease Measurement:

CB NE 15 22 002 #1H, #2H, #3H
CB HAYES 10 3 FED COM 005 #1H, #2H, #3H
CB SO 15 22 004 #1H, #2H, #3H
Section 15, Township 23 South, Range 28 East
Section 22, Township 23 South, Range 28 East
Section 3, Township 23 South, Range 28 East
Section 10, Township 23 South, Range 28 East, N.M.P.M.,
Eddy County, New Mexico

Dear Interest Owner:

This letter will serve as notice that Chevron U.S.A. Inc. is filing an application with the New Mexico Oil Conservation Division ("NMOCD") in Santa Fe, NM. seeking approval to commingle production from the attached list of wells and for Off-Lease Measurement, Sales & Storage at a common central tank battery.

Should your company have any objection, it must be filed in writing within twenty (20) days from the date of this notice. If the Oil Conservation Division determines the application complies with the applicable regulations, then it will be approved. The New Mexico Oil Conservation Division address is 1220 South St. Francis Drive, Santa Fe, New Mexico, 87505, the telephone number is 505-476-3200.

Sincerely,

A handwritten signature in black ink, appearing to read "Kelly Rau".

Kelly Rau
Land Representative



Kelly Rau
Land Representative

Chevron U.S.A. Inc.
1400 Smith Street
Houston, Texas 77002
Tel 713.372.7411
Kelly.rau@chevron.com

VIA CERTIFIED MAIL – RETURN RECEIPT REQUESTED

February 13, 2020

JULEE MARGULIES-METZ
4534 RADFORD AVE
STUDIO CITY CA 91607

RE: Application for Commingling & Off-Lease Measurement:

CB NE 15 22 002 #1H, #2H, #3H
CB HAYES 10 3 FED COM 005 #1H, #2H, #3H
CB SO 15 22 004 #1H, #2H, #3H
Section 15, Township 23 South, Range 28 East
Section 22, Township 23 South, Range 28 East
Section 3, Township 23 South, Range 28 East
Section 10, Township 23 South, Range 28 East, N.M.P.M.,
Eddy County, New Mexico

Dear Interest Owner:

This letter will serve as notice that Chevron U.S.A. Inc. is filing an application with the New Mexico Oil Conservation Division ("NMOCD") in Santa Fe, NM. seeking approval to commingle production from the attached list of wells and for Off-Lease Measurement, Sales & Storage at a common central tank battery.

Should your company have any objection, it must be filed in writing within twenty (20) days from the date of this notice. If the Oil Conservation Division determines the application complies with the applicable regulations, then it will be approved. The New Mexico Oil Conservation Division address is 1220 South St. Francis Drive, Santa Fe, New Mexico, 87505, the telephone number is 505-476-3200.

Sincerely,

A handwritten signature in black ink, appearing to read "Kelly Rau".

Kelly Rau
Land Representative



Kelly Rau
Land Representative

Chevron U.S.A. Inc.
1400 Smith Street
Houston, Texas 77002
Tel 713.372.7411
Kelly.rau@chevron.com

VIA CERTIFIED MAIL – RETURN RECEIPT REQUESTED

February 13, 2020

WM M & FRANCINE L BAKER FAM TR
W M BAKER & F L BAKER CO-TTEES
488 W 6TH ST
CLAREMONT CA 91711

RE: Application for Commingling & Off-Lease Measurement:

CB NE 15 22 002 #1H, #2H, #3H
CB HAYES 10 3 FED COM 005 #1H, #2H, #3H
CB SO 15 22 004 #1H, #2H, #3H
Section 15, Township 23 South, Range 28 East
Section 22, Township 23 South, Range 28 East
Section 3, Township 23 South, Range 28 East
Section 10, Township 23 South, Range 28 East, N.M.P.M.,
Eddy County, New Mexico

Dear Interest Owner:

This letter will serve as notice that Chevron U.S.A. Inc. is filing an application with the New Mexico Oil Conservation Division ("NMOCD") in Santa Fe, NM. seeking approval to commingle production from the attached list of wells and for Off-Lease Measurement, Sales & Storage at a common central tank battery.

Should your company have any objection, it must be filed in writing within twenty (20) days from the date of this notice. If the Oil Conservation Division determines the application complies with the applicable regulations, then it will be approved. The New Mexico Oil Conservation Division address is 1220 South St. Francis Drive, Santa Fe, New Mexico, 87505, the telephone number is 505-476-3200.

Sincerely,

A handwritten signature in black ink, appearing to read "Kelly Rau".

Kelly Rau
Land Representative



Kelly Rau
Land Representative

Chevron U.S.A. Inc.
1400 Smith Street
Houston, Texas 77002
Tel 713.372.7411
Kelly.rau@chevron.com

VIA CERTIFIED MAIL – RETURN RECEIPT REQUESTED

February 13, 2020

LESLIE B EINSTEIN TRUST
LESLIE B EINSTEIN TRUSTEE
17017 AVENIDA DE SANTA YNEZ
PACIFIC PALISADES CA 90272

RE: Application for Commingling & Off-Lease Measurement:

CB NE 15 22 002 #1H, #2H, #3H
CB HAYES 10 3 FED COM 005 #1H, #2H, #3H
CB SO 15 22 004 #1H, #2H, #3H
Section 15, Township 23 South, Range 28 East
Section 22, Township 23 South, Range 28 East
Section 3, Township 23 South, Range 28 East
Section 10, Township 23 South, Range 28 East, N.M.P.M.,
Eddy County, New Mexico

Dear Interest Owner:

This letter will serve as notice that Chevron U.S.A. Inc. is filing an application with the New Mexico Oil Conservation Division ("NMOCD") in Santa Fe, NM. seeking approval to commingle production from the attached list of wells and for Off-Lease Measurement, Sales & Storage at a common central tank battery.

Should your company have any objection, it must be filed in writing within twenty (20) days from the date of this notice. If the Oil Conservation Division determines the application complies with the applicable regulations, then it will be approved. The New Mexico Oil Conservation Division address is 1220 South St. Francis Drive, Santa Fe, New Mexico, 87505, the telephone number is 505-476-3200.

Sincerely,

A handwritten signature in black ink, appearing to read "Kelly Rau".

Kelly Rau
Land Representative



Kelly Rau
Land Representative

Chevron U.S.A. Inc.
1400 Smith Street
Houston, Texas 77002
Tel 713.372.7411
Kelly.rau@chevron.com

VIA CERTIFIED MAIL – RETURN RECEIPT REQUESTED

February 13, 2020

EL ROJO LLC
PO Box 514
CHANDLER AZ 85244

RE: Application for Commingling & Off-Lease Measurement:

CB NE 15 22 002 #1H, #2H, #3H
CB HAYES 10 3 FED COM 005 #1H, #2H, #3H
CB SO 15 22 004 #1H, #2H, #3H
Section 15, Township 23 South, Range 28 East
Section 22, Township 23 South, Range 28 East
Section 3, Township 23 South, Range 28 East
Section 10, Township 23 South, Range 28 East, N.M.P.M.,
Eddy County, New Mexico

Dear Interest Owner:

This letter will serve as notice that Chevron U.S.A. Inc. is filing an application with the New Mexico Oil Conservation Division ("NMOCD") in Santa Fe, NM. seeking approval to commingle production from the attached list of wells and for Off-Lease Measurement, Sales & Storage at a common central tank battery.

Should your company have any objection, it must be filed in writing within twenty (20) days from the date of this notice. If the Oil Conservation Division determines the application complies with the applicable regulations, then it will be approved. The New Mexico Oil Conservation Division address is 1220 South St. Francis Drive, Santa Fe, New Mexico, 87505, the telephone number is 505-476-3200.

Sincerely,

A handwritten signature in black ink, appearing to read "Kelly Rau".

Kelly Rau
Land Representative



Kelly Rau
Land Representative

Chevron U.S.A. Inc.
1400 Smith Street
Houston, Texas 77002
Tel 713.372.7411
Kelly.rau@chevron.com

VIA CERTIFIED MAIL – RETURN RECEIPT REQUESTED

February 13, 2020

BX4 LLC
21915 E SILVER CREEK CT
QUEEN CREEK AZ 85142-6346

RE: Application for Commingling & Off-Lease Measurement:

CB NE 15 22 002 #1H, #2H, #3H
CB HAYES 10 3 FED COM 005 #1H, #2H, #3H
CB SO 15 22 004 #1H, #2H, #3H
Section 15, Township 23 South, Range 28 East
Section 22, Township 23 South, Range 28 East
Section 3, Township 23 South, Range 28 East
Section 10, Township 23 South, Range 28 East, N.M.P.M.,
Eddy County, New Mexico

Dear Interest Owner:

This letter will serve as notice that Chevron U.S.A. Inc. is filing an application with the New Mexico Oil Conservation Division ("NMOCD") in Santa Fe, NM. seeking approval to commingle production from the attached list of wells and for Off-Lease Measurement, Sales & Storage at a common central tank battery.

Should your company have any objection, it must be filed in writing within twenty (20) days from the date of this notice. If the Oil Conservation Division determines the application complies with the applicable regulations, then it will be approved. The New Mexico Oil Conservation Division address is 1220 South St. Francis Drive, Santa Fe, New Mexico, 87505, the telephone number is 505-476-3200.

Sincerely,

A handwritten signature in black ink, appearing to read "K Rau", written over a horizontal line.

Kelly Rau
Land Representative



Kelly Rau
Land Representative

Chevron U.S.A. Inc.
1400 Smith Street
Houston, Texas 77002
Tel 713.372.7411
Kelly.rau@chevron.com

VIA CERTIFIED MAIL – RETURN RECEIPT REQUESTED

February 13, 2020

JOAN W CLEM
1033 NEWCASTLE DRIVE
WEATHERFORD TX 76086

RE: Application for Commingling & Off-Lease Measurement:

CB NE 15 22 002 #1H, #2H, #3H
CB HAYES 10 3 FED COM 005 #1H, #2H, #3H
CB SO 15 22 004 #1H, #2H, #3H
Section 15, Township 23 South, Range 28 East
Section 22, Township 23 South, Range 28 East
Section 3, Township 23 South, Range 28 East
Section 10, Township 23 South, Range 28 East, N.M.P.M.,
Eddy County, New Mexico

Dear Interest Owner:

This letter will serve as notice that Chevron U.S.A. Inc. is filing an application with the New Mexico Oil Conservation Division ("NMOCD") in Santa Fe, NM. seeking approval to commingle production from the attached list of wells and for Off-Lease Measurement, Sales & Storage at a common central tank battery.

Should your company have any objection, it must be filed in writing within twenty (20) days from the date of this notice. If the Oil Conservation Division determines the application complies with the applicable regulations, then it will be approved. The New Mexico Oil Conservation Division address is 1220 South St. Francis Drive, Santa Fe, New Mexico, 87505, the telephone number is 505-476-3200.

Sincerely,

A handwritten signature in black ink, appearing to read "Kelly Rau".

Kelly Rau
Land Representative



Kelly Rau
Land Representative

Chevron U.S.A. Inc.
1400 Smith Street
Houston, Texas 77002
Tel 713.372.7411
Kelly.rau@chevron.com

VIA CERTIFIED MAIL – RETURN RECEIPT REQUESTED

February 13, 2020

ROSS DUNCAN PROPERTIES LLC
PO Box 647
ARTESIA NM 88211-0647

RE: Application for Commingling & Off-Lease Measurement:

CB NE 15 22 002 #1H, #2H, #3H
CB HAYES 10 3 FED COM 005 #1H, #2H, #3H
CB SO 15 22 004 #1H, #2H, #3H
Section 15, Township 23 South, Range 28 East
Section 22, Township 23 South, Range 28 East
Section 3, Township 23 South, Range 28 East
Section 10, Township 23 South, Range 28 East, N.M.P.M.,
Eddy County, New Mexico

Dear Interest Owner:

This letter will serve as notice that Chevron U.S.A. Inc. is filing an application with the New Mexico Oil Conservation Division ("NMOCD") in Santa Fe, NM. seeking approval to commingle production from the attached list of wells and for Off-Lease Measurement, Sales & Storage at a common central tank battery.

Should your company have any objection, it must be filed in writing within twenty (20) days from the date of this notice. If the Oil Conservation Division determines the application complies with the applicable regulations, then it will be approved. The New Mexico Oil Conservation Division address is 1220 South St. Francis Drive, Santa Fe, New Mexico, 87505, the telephone number is 505-476-3200.

Sincerely,

A handwritten signature in black ink, appearing to read "Kelly Rau".

Kelly Rau
Land Representative



Kelly Rau
Land Representative

Chevron U.S.A. Inc.
1400 Smith Street
Houston, Texas 77002
Tel 713.372.7411
Kelly.rau@chevron.com

VIA CERTIFIED MAIL – RETURN RECEIPT REQUESTED

February 13, 2020

CUATRO ROJOS LLC
P O BOX 2177
MIDLAND TX 79702

RE: Application for Commingling & Off-Lease Measurement:

CB NE 15 22 002 #1H, #2H, #3H
CB HAYES 10 3 FED COM 005 #1H, #2H, #3H
CB SO 15 22 004 #1H, #2H, #3H
Section 15, Township 23 South, Range 28 East
Section 22, Township 23 South, Range 28 East
Section 3, Township 23 South, Range 28 East
Section 10, Township 23 South, Range 28 East, N.M.P.M.,
Eddy County, New Mexico

Dear Interest Owner:

This letter will serve as notice that Chevron U.S.A. Inc. is filing an application with the New Mexico Oil Conservation Division ("NMOCD") in Santa Fe, NM. seeking approval to commingle production from the attached list of wells and for Off-Lease Measurement, Sales & Storage at a common central tank battery.

Should your company have any objection, it must be filed in writing within twenty (20) days from the date of this notice. If the Oil Conservation Division determines the application complies with the applicable regulations, then it will be approved. The New Mexico Oil Conservation Division address is 1220 South St. Francis Drive, Santa Fe, New Mexico, 87505, the telephone number is 505-476-3200.

Sincerely,

A handwritten signature in black ink, appearing to read "Kelly Rau".

Kelly Rau
Land Representative



Kelly Rau
Land Representative

Chevron U.S.A. Inc.
1400 Smith Street
Houston, Texas 77002
Tel 713.372.7411
Kelly.rau@chevron.com

VIA CERTIFIED MAIL – RETURN RECEIPT REQUESTED

February 13, 2020

XPLOR RESOURCES LLC
1104 N SHORE
CARLSBAD NM 88220

RE: Application for Commingling & Off-Lease Measurement:

CB NE 15 22 002 #1H, #2H, #3H
CB HAYES 10 3 FED COM 005 #1H, #2H, #3H
CB SO 15 22 004 #1H, #2H, #3H
Section 15, Township 23 South, Range 28 East
Section 22, Township 23 South, Range 28 East
Section 3, Township 23 South, Range 28 East
Section 10, Township 23 South, Range 28 East, N.M.P.M.,
Eddy County, New Mexico

Dear Interest Owner:

This letter will serve as notice that Chevron U.S.A. Inc. is filing an application with the New Mexico Oil Conservation Division ("NMOCD") in Santa Fe, NM. seeking approval to commingle production from the attached list of wells and for Off-Lease Measurement, Sales & Storage at a common central tank battery.

Should your company have any objection, it must be filed in writing within twenty (20) days from the date of this notice. If the Oil Conservation Division determines the application complies with the applicable regulations, then it will be approved. The New Mexico Oil Conservation Division address is 1220 South St. Francis Drive, Santa Fe, New Mexico, 87505, the telephone number is 505-476-3200.

Sincerely,

A handwritten signature in black ink, appearing to read "Kelly Rau".

Kelly Rau
Land Representative



Kelly Rau
Land Representative

Chevron U.S.A. Inc.
1400 Smith Street
Houston, Texas 77002
Tel 713.372.7411
Kelly.rau@chevron.com

VIA CERTIFIED MAIL – RETURN RECEIPT REQUESTED

February 13, 2020

FEATHERSTONE DEVELOPMENT CORP
PO Box 429
ROSWELL NM 88202

RE: Application for Commingling & Off-Lease Measurement:

CB NE 15 22 002 #1H, #2H, #3H
CB HAYES 10 3 FED COM 005 #1H, #2H, #3H
CB SO 15 22 004 #1H, #2H, #3H
Section 15, Township 23 South, Range 28 East
Section 22, Township 23 South, Range 28 East
Section 3, Township 23 South, Range 28 East
Section 10, Township 23 South, Range 28 East, N.M.P.M.,
Eddy County, New Mexico

Dear Interest Owner:

This letter will serve as notice that Chevron U.S.A. Inc. is filing an application with the New Mexico Oil Conservation Division ("NMOCD") in Santa Fe, NM. seeking approval to commingle production from the attached list of wells and for Off-Lease Measurement, Sales & Storage at a common central tank battery.

Should your company have any objection, it must be filed in writing within twenty (20) days from the date of this notice. If the Oil Conservation Division determines the application complies with the applicable regulations, then it will be approved. The New Mexico Oil Conservation Division address is 1220 South St. Francis Drive, Santa Fe, New Mexico, 87505, the telephone number is 505-476-3200.

Sincerely,

A handwritten signature in black ink, appearing to read "Kelly Rau".

Kelly Rau
Land Representative



Kelly Rau
Land Representative

Chevron U.S.A. Inc.
1400 Smith Street
Houston, Texas 77002
Tel 713.372.7411
Kelly.rau@chevron.com

VIA CERTIFIED MAIL – RETURN RECEIPT REQUESTED

February 13, 2020

HECK EXPLORATION COMPANY INC
P O BOX 4460
MIDLAND TX 79704

RE: Application for Commingling & Off-Lease Measurement:

CB NE 15 22 002 #1H, #2H, #3H
CB HAYES 10 3 FED COM 005 #1H, #2H, #3H
CB SO 15 22 004 #1H, #2H, #3H
Section 15, Township 23 South, Range 28 East
Section 22, Township 23 South, Range 28 East
Section 3, Township 23 South, Range 28 East
Section 10, Township 23 South, Range 28 East, N.M.P.M.,
Eddy County, New Mexico

Dear Interest Owner:

This letter will serve as notice that Chevron U.S.A. Inc. is filing an application with the New Mexico Oil Conservation Division ("NMOCD") in Santa Fe, NM. seeking approval to commingle production from the attached list of wells and for Off-Lease Measurement, Sales & Storage at a common central tank battery.

Should your company have any objection, it must be filed in writing within twenty (20) days from the date of this notice. If the Oil Conservation Division determines the application complies with the applicable regulations, then it will be approved. The New Mexico Oil Conservation Division address is 1220 South St. Francis Drive, Santa Fe, New Mexico, 87505, the telephone number is 505-476-3200.

Sincerely,

A handwritten signature in black ink, appearing to read "Kelly Rau".

Kelly Rau
Land Representative



Kelly Rau
Land Representative

Chevron U.S.A. Inc.
1400 Smith Street
Houston, Texas 77002
Tel 713.372.7411
Kelly.rau@chevron.com

VIA CERTIFIED MAIL – RETURN RECEIPT REQUESTED

February 13, 2020

DOROTHY MASSE
105 WEST 7TH AVENUE
TARENTUM PA 15084

RE: Application for Commingling & Off-Lease Measurement:

CB NE 15 22 002 #1H, #2H, #3H
CB HAYES 10 3 FED COM 005 #1H, #2H, #3H
CB SO 15 22 004 #1H, #2H, #3H
Section 15, Township 23 South, Range 28 East
Section 22, Township 23 South, Range 28 East
Section 3, Township 23 South, Range 28 East
Section 10, Township 23 South, Range 28 East, N.M.P.M.,
Eddy County, New Mexico

Dear Interest Owner:

This letter will serve as notice that Chevron U.S.A. Inc. is filing an application with the New Mexico Oil Conservation Division ("NMOCD") in Santa Fe, NM. seeking approval to commingle production from the attached list of wells and for Off-Lease Measurement, Sales & Storage at a common central tank battery.

Should your company have any objection, it must be filed in writing within twenty (20) days from the date of this notice. If the Oil Conservation Division determines the application complies with the applicable regulations, then it will be approved. The New Mexico Oil Conservation Division address is 1220 South St. Francis Drive, Santa Fe, New Mexico, 87505, the telephone number is 505-476-3200.

Sincerely,

A handwritten signature in black ink, appearing to read "Kelly Rau".

Kelly Rau
Land Representative



Kelly Rau
Land Representative

Chevron U.S.A. Inc.
1400 Smith Street
Houston, Texas 77002
Tel 713.372.7411
Kelly.rau@chevron.com

VIA CERTIFIED MAIL – RETURN RECEIPT REQUESTED

February 13, 2020

JACK AUSTIN RICHARDSON
PO BOX 20100
ALBUQUERQUE NM 87154

RE: Application for Commingling & Off-Lease Measurement:

CB NE 15 22 002 #1H, #2H, #3H
CB HAYES 10 3 FED COM 005 #1H, #2H, #3H
CB SO 15 22 004 #1H, #2H, #3H
Section 15, Township 23 South, Range 28 East
Section 22, Township 23 South, Range 28 East
Section 3, Township 23 South, Range 28 East
Section 10, Township 23 South, Range 28 East, N.M.P.M.,
Eddy County, New Mexico

Dear Interest Owner:

This letter will serve as notice that Chevron U.S.A. Inc. is filing an application with the New Mexico Oil Conservation Division ("NMOCD") in Santa Fe, NM. seeking approval to commingle production from the attached list of wells and for Off-Lease Measurement, Sales & Storage at a common central tank battery.

Should your company have any objection, it must be filed in writing within twenty (20) days from the date of this notice. If the Oil Conservation Division determines the application complies with the applicable regulations, then it will be approved. The New Mexico Oil Conservation Division address is 1220 South St. Francis Drive, Santa Fe, New Mexico, 87505, the telephone number is 505-476-3200.

Sincerely,

A handwritten signature in black ink, appearing to read "Kelly Rau".

Kelly Rau
Land Representative



Kelly Rau
Land Representative

Chevron U.S.A. Inc.
1400 Smith Street
Houston, Texas 77002
Tel 713.372.7411
Kelly.rau@chevron.com

VIA CERTIFIED MAIL – RETURN RECEIPT REQUESTED

February 13, 2020

EMMA U CARRASCO, LIFE EST
PO BOX 26
LOVING NM 88256

RE: Application for Commingling & Off-Lease Measurement:

CB NE 15 22 002 #1H, #2H, #3H
CB HAYES 10 3 FED COM 005 #1H, #2H, #3H
CB SO 15 22 004 #1H, #2H, #3H
Section 15, Township 23 South, Range 28 East
Section 22, Township 23 South, Range 28 East
Section 3, Township 23 South, Range 28 East
Section 10, Township 23 South, Range 28 East, N.M.P.M.,
Eddy County, New Mexico

Dear Interest Owner:

This letter will serve as notice that Chevron U.S.A. Inc. is filing an application with the New Mexico Oil Conservation Division ("NMOCD") in Santa Fe, NM. seeking approval to commingle production from the attached list of wells and for Off-Lease Measurement, Sales & Storage at a common central tank battery.

Should your company have any objection, it must be filed in writing within twenty (20) days from the date of this notice. If the Oil Conservation Division determines the application complies with the applicable regulations, then it will be approved. The New Mexico Oil Conservation Division address is 1220 South St. Francis Drive, Santa Fe, New Mexico, 87505, the telephone number is 505-476-3200.

Sincerely,

A handwritten signature in black ink, appearing to be "Kelly Rau".

Kelly Rau
Land Representative



Kelly Rau
Land Representative

Chevron U.S.A. Inc.
1400 Smith Street
Houston, Texas 77002
Tel 713.372.7411
Kelly.rau@chevron.com

VIA CERTIFIED MAIL – RETURN RECEIPT REQUESTED

February 13, 2020

JOHN MICHAEL AND MARION RICHARDSON
3660 HWY 41
STANLEY NM 87506

RE: Application for Commingling & Off-Lease Measurement:

CB NE 15 22 002 #1H, #2H, #3H
CB HAYES 10 3 FED COM 005 #1H, #2H, #3H
CB SO 15 22 004 #1H, #2H, #3H
Section 15, Township 23 South, Range 28 East
Section 22, Township 23 South, Range 28 East
Section 3, Township 23 South, Range 28 East
Section 10, Township 23 South, Range 28 East, N.M.P.M.,
Eddy County, New Mexico

Dear Interest Owner:

This letter will serve as notice that Chevron U.S.A. Inc. is filing an application with the New Mexico Oil Conservation Division ("NMOCD") in Santa Fe, NM. seeking approval to commingle production from the attached list of wells and for Off-Lease Measurement, Sales & Storage at a common central tank battery.

Should your company have any objection, it must be filed in writing within twenty (20) days from the date of this notice. If the Oil Conservation Division determines the application complies with the applicable regulations, then it will be approved. The New Mexico Oil Conservation Division address is 1220 South St. Francis Drive, Santa Fe, New Mexico, 87505, the telephone number is 505-476-3200.

Sincerely,

A handwritten signature in black ink, appearing to read "Kelly Rau".

Kelly Rau
Land Representative



Kelly Rau
Land Representative

Chevron U.S.A. Inc.
1400 Smith Street
Houston, Texas 77002
Tel 713.372.7411
Kelly.rau@chevron.com

VIA CERTIFIED MAIL – RETURN RECEIPT REQUESTED

February 13, 2020

JUDITH CLEM HAMILTON
5136 N 31ST PL #627
PHOENIX AZ 85016

RE: Application for Commingling & Off-Lease Measurement:

CB NE 15 22 002 #1H, #2H, #3H
CB HAYES 10 3 FED COM 005 #1H, #2H, #3H
CB SO 15 22 004 #1H, #2H, #3H
Section 15, Township 23 South, Range 28 East
Section 22, Township 23 South, Range 28 East
Section 3, Township 23 South, Range 28 East
Section 10, Township 23 South, Range 28 East, N.M.P.M.,
Eddy County, New Mexico

Dear Interest Owner:

This letter will serve as notice that Chevron U.S.A. Inc. is filing an application with the New Mexico Oil Conservation Division ("NMOCD") in Santa Fe, NM. seeking approval to commingle production from the attached list of wells and for Off-Lease Measurement, Sales & Storage at a common central tank battery.

Should your company have any objection, it must be filed in writing within twenty (20) days from the date of this notice. If the Oil Conservation Division determines the application complies with the applicable regulations, then it will be approved. The New Mexico Oil Conservation Division address is 1220 South St. Francis Drive, Santa Fe, New Mexico, 87505, the telephone number is 505-476-3200.

Sincerely,

A handwritten signature in black ink, appearing to read "Kelly Rau".

Kelly Rau
Land Representative



Kelly Rau
Land Representative

Chevron U.S.A. Inc.
1400 Smith Street
Houston, Texas 77002
Tel 713.372.7411
Kelly.rau@chevron.com

VIA CERTIFIED MAIL – RETURN RECEIPT REQUESTED

February 13, 2020

HEATHER HOLESAPPLE
PO BOX 5383
DENVER CO 80217

RE: Application for Commingling & Off-Lease Measurement:

CB NE 15 22 002 #1H, #2H, #3H
CB HAYES 10 3 FED COM 005 #1H, #2H, #3H
CB SO 15 22 004 #1H, #2H, #3H
Section 15, Township 23 South, Range 28 East
Section 22, Township 23 South, Range 28 East
Section 3, Township 23 South, Range 28 East
Section 10, Township 23 South, Range 28 East, N.M.P.M.,
Eddy County, New Mexico

Dear Interest Owner:

This letter will serve as notice that Chevron U.S.A. Inc. is filing an application with the New Mexico Oil Conservation Division ("NMOCD") in Santa Fe, NM. seeking approval to commingle production from the attached list of wells and for Off-Lease Measurement, Sales & Storage at a common central tank battery.

Should your company have any objection, it must be filed in writing within twenty (20) days from the date of this notice. If the Oil Conservation Division determines the application complies with the applicable regulations, then it will be approved. The New Mexico Oil Conservation Division address is 1220 South St. Francis Drive, Santa Fe, New Mexico, 87505, the telephone number is 505-476-3200.

Sincerely,

A handwritten signature in black ink, appearing to read "Kelly Rau".

Kelly Rau
Land Representative



Kelly Rau
Land Representative

Chevron U.S.A. Inc.
1400 Smith Street
Houston, Texas 77002
Tel 713.372.7411
Kelly.rau@chevron.com

VIA CERTIFIED MAIL – RETURN RECEIPT REQUESTED

February 13, 2020

CAREN G MACHELL
PO BOX 90621
AUSTIN TX 78709

RE: Application for Commingling & Off-Lease Measurement:

CB NE 15 22 002 #1H, #2H, #3H
CB HAYES 10 3 FED COM 005 #1H, #2H, #3H
CB SO 15 22 004 #1H, #2H, #3H
Section 15, Township 23 South, Range 28 East
Section 22, Township 23 South, Range 28 East
Section 3, Township 23 South, Range 28 East
Section 10, Township 23 South, Range 28 East, N.M.P.M.,
Eddy County, New Mexico

Dear Interest Owner:

This letter will serve as notice that Chevron U.S.A. Inc. is filing an application with the New Mexico Oil Conservation Division ("NMOCD") in Santa Fe, NM. seeking approval to commingle production from the attached list of wells and for Off-Lease Measurement, Sales & Storage at a common central tank battery.

Should your company have any objection, it must be filed in writing within twenty (20) days from the date of this notice. If the Oil Conservation Division determines the application complies with the applicable regulations, then it will be approved. The New Mexico Oil Conservation Division address is 1220 South St. Francis Drive, Santa Fe, New Mexico, 87505, the telephone number is 505-476-3200.

Sincerely,

A handwritten signature in black ink, appearing to read "Kelly Rau".

Kelly Rau
Land Representative



Kelly Rau
Land Representative

Chevron U.S.A. Inc.
1400 Smith Street
Houston, Texas 77002
Tel 713.372.7411
Kelly.rau@chevron.com

VIA CERTIFIED MAIL – RETURN RECEIPT REQUESTED

February 13, 2020

MURCHISON GUITAR FAMILY LP
PO Box 712
RED BLUFF CA 96080-0712

RE: Application for Commingling & Off-Lease Measurement:

CB NE 15 22 002 #1H, #2H, #3H
CB HAYES 10 3 FED COM 005 #1H, #2H, #3H
CB SO 15 22 004 #1H, #2H, #3H
Section 15, Township 23 South, Range 28 East
Section 22, Township 23 South, Range 28 East
Section 3, Township 23 South, Range 28 East
Section 10, Township 23 South, Range 28 East, N.M.P.M.,
Eddy County, New Mexico

Dear Interest Owner:

This letter will serve as notice that Chevron U.S.A. Inc. is filing an application with the New Mexico Oil Conservation Division ("NMOCD") in Santa Fe, NM. seeking approval to commingle production from the attached list of wells and for Off-Lease Measurement, Sales & Storage at a common central tank battery.

Should your company have any objection, it must be filed in writing within twenty (20) days from the date of this notice. If the Oil Conservation Division determines the application complies with the applicable regulations, then it will be approved. The New Mexico Oil Conservation Division address is 1220 South St. Francis Drive, Santa Fe, New Mexico, 87505, the telephone number is 505-476-3200.

Sincerely,

A handwritten signature in black ink, appearing to read "Kelly Rau".

Kelly Rau
Land Representative



Kelly Rau
Land Representative

Chevron U.S.A. Inc.
1400 Smith Street
Houston, Texas 77002
Tel 713.372.7411
Kelly.rau@chevron.com

VIA CERTIFIED MAIL – RETURN RECEIPT REQUESTED

February 13, 2020

CAREN GALL MACHELL EXEMPT TRUST
GAREN GALL MACHELL TRUSTEE
PO BOX 90621
AUSTIN TX 78709

RE: Application for Commingling & Off-Lease Measurement:

CB NE 15 22 002 #1H, #2H, #3H
CB HAYES 10 3 FED COM 005 #1H, #2H, #3H
CB SO 15 22 004 #1H, #2H, #3H
Section 15, Township 23 South, Range 28 East
Section 22, Township 23 South, Range 28 East
Section 3, Township 23 South, Range 28 East
Section 10, Township 23 South, Range 28 East, N.M.P.M.,
Eddy County, New Mexico

Dear Interest Owner:

This letter will serve as notice that Chevron U.S.A. Inc. is filing an application with the New Mexico Oil Conservation Division ("NMOCD") in Santa Fe, NM. seeking approval to commingle production from the attached list of wells and for Off-Lease Measurement, Sales & Storage at a common central tank battery.

Should your company have any objection, it must be filed in writing within twenty (20) days from the date of this notice. If the Oil Conservation Division determines the application complies with the applicable regulations, then it will be approved. The New Mexico Oil Conservation Division address is 1220 South St. Francis Drive, Santa Fe, New Mexico, 87505, the telephone number is 505-476-3200.

Sincerely,

A handwritten signature in black ink, appearing to read "Kelly Rau".

Kelly Rau
Land Representative



Kelly Rau
Land Representative

Chevron U.S.A. Inc.
1400 Smith Street
Houston, Texas 77002
Tel 713.372.7411
Kelly.rau@chevron.com

VIA CERTIFIED MAIL – RETURN RECEIPT REQUESTED

February 13, 2020

WEATHERVANE MANAGEMENT LP
4610 8TH ST
LUBBOCK TX 79416

RE: Application for Commingling & Off-Lease Measurement:

CB NE 15 22 002 #1H, #2H, #3H
CB HAYES 10 3 FED COM 005 #1H, #2H, #3H
CB SO 15 22 004 #1H, #2H, #3H
Section 15, Township 23 South, Range 28 East
Section 22, Township 23 South, Range 28 East
Section 3, Township 23 South, Range 28 East
Section 10, Township 23 South, Range 28 East, N.M.P.M.,
Eddy County, New Mexico

Dear Interest Owner:

This letter will serve as notice that Chevron U.S.A. Inc. is filing an application with the New Mexico Oil Conservation Division ("NMOCD") in Santa Fe, NM. seeking approval to commingle production from the attached list of wells and for Off-Lease Measurement, Sales & Storage at a common central tank battery.

Should your company have any objection, it must be filed in writing within twenty (20) days from the date of this notice. If the Oil Conservation Division determines the application complies with the applicable regulations, then it will be approved. The New Mexico Oil Conservation Division address is 1220 South St. Francis Drive, Santa Fe, New Mexico, 87505, the telephone number is 505-476-3200.

Sincerely,

A handwritten signature in black ink, appearing to read "Kelly Rau".

Kelly Rau
Land Representative



Kelly Rau
Land Representative

Chevron U.S.A. Inc.
1400 Smith Street
Houston, Texas 77002
Tel 713.372.7411
Kelly.rau@chevron.com

VIA CERTIFIED MAIL – RETURN RECEIPT REQUESTED

February 13, 2020

RONALD T MAY
2163 LIMA LOOP PBM 2-123
LAREDO TX 78045-6420

RE: Application for Commingling & Off-Lease Measurement:

CB NE 15 22 002 #1H, #2H, #3H
CB HAYES 10 3 FED COM 005 #1H, #2H, #3H
CB SO 15 22 004 #1H, #2H, #3H
Section 15, Township 23 South, Range 28 East
Section 22, Township 23 South, Range 28 East
Section 3, Township 23 South, Range 28 East
Section 10, Township 23 South, Range 28 East, N.M.P.M.,
Eddy County, New Mexico

Dear Interest Owner:

This letter will serve as notice that Chevron U.S.A. Inc. is filing an application with the New Mexico Oil Conservation Division ("NMOCD") in Santa Fe, NM. seeking approval to commingle production from the attached list of wells and for Off-Lease Measurement, Sales & Storage at a common central tank battery.

Should your company have any objection, it must be filed in writing within twenty (20) days from the date of this notice. If the Oil Conservation Division determines the application complies with the applicable regulations, then it will be approved. The New Mexico Oil Conservation Division address is 1220 South St. Francis Drive, Santa Fe, New Mexico, 87505, the telephone number is 505-476-3200.

Sincerely,

A handwritten signature in black ink, appearing to read "Kelly Rau".

Kelly Rau
Land Representative



Kelly Rau
Land Representative

Chevron U.S.A. Inc.
1400 Smith Street
Houston, Texas 77002
Tel 713.372.7411
Kelly.rau@chevron.com

VIA CERTIFIED MAIL – RETURN RECEIPT REQUESTED

February 13, 2020

LAURA MIJANGOS RAPP REV TRST
LAURA MIJANGOS RAPP TRSTEE
2355 OAKLAND BEND
SAN ANTONIO TX 78258

RE: Application for Commingling & Off-Lease Measurement:

CB NE 15 22 002 #1H, #2H, #3H
CB HAYES 10 3 FED COM 005 #1H, #2H, #3H
CB SO 15 22 004 #1H, #2H, #3H
Section 15, Township 23 South, Range 28 East
Section 22, Township 23 South, Range 28 East
Section 3, Township 23 South, Range 28 East
Section 10, Township 23 South, Range 28 East, N.M.P.M.,
Eddy County, New Mexico

Dear Interest Owner:

This letter will serve as notice that Chevron U.S.A. Inc. is filing an application with the New Mexico Oil Conservation Division ("NMOCD") in Santa Fe, NM. seeking approval to commingle production from the attached list of wells and for Off-Lease Measurement, Sales & Storage at a common central tank battery.

Should your company have any objection, it must be filed in writing within twenty (20) days from the date of this notice. If the Oil Conservation Division determines the application complies with the applicable regulations, then it will be approved. The New Mexico Oil Conservation Division address is 1220 South St. Francis Drive, Santa Fe, New Mexico, 87505, the telephone number is 505-476-3200.

Sincerely,

A handwritten signature in black ink, appearing to read "Kelly Rau".

Kelly Rau
Land Representative



Kelly Rau
Land Representative

Chevron U.S.A. Inc.
1400 Smith Street
Houston, Texas 77002
Tel 713.372.7411
Kelly.rau@chevron.com

VIA CERTIFIED MAIL – RETURN RECEIPT REQUESTED

February 13, 2020

LEILA MARGARET WILLIAMS
536 ROSEBRANCH
LA VERNIA TX 78121

RE: Application for Commingling & Off-Lease Measurement:

CB NE 15 22 002 #1H, #2H, #3H
CB HAYES 10 3 FED COM 005 #1H, #2H, #3H
CB SO 15 22 004 #1H, #2H, #3H
Section 15, Township 23 South, Range 28 East
Section 22, Township 23 South, Range 28 East
Section 3, Township 23 South, Range 28 East
Section 10, Township 23 South, Range 28 East, N.M.P.M.,
Eddy County, New Mexico

Dear Interest Owner:

This letter will serve as notice that Chevron U.S.A. Inc. is filing an application with the New Mexico Oil Conservation Division ("NMOCD") in Santa Fe, NM. seeking approval to commingle production from the attached list of wells and for Off-Lease Measurement, Sales & Storage at a common central tank battery.

Should your company have any objection, it must be filed in writing within twenty (20) days from the date of this notice. If the Oil Conservation Division determines the application complies with the applicable regulations, then it will be approved. The New Mexico Oil Conservation Division address is 1220 South St. Francis Drive, Santa Fe, New Mexico, 87505, the telephone number is 505-476-3200.

Sincerely,

A handwritten signature in black ink, appearing to read "Kelly Rau".

Kelly Rau
Land Representative



Kelly Rau
Land Representative

Chevron U.S.A. Inc.
1400 Smith Street
Houston, Texas 77002
Tel 713.372.7411
Kelly.rau@chevron.com

VIA CERTIFIED MAIL – RETURN RECEIPT REQUESTED

February 13, 2020

MARY LINDA GOBER
10523 BRADLEY DRIVE
ODESSA TX 79764

RE: Application for Commingling & Off-Lease Measurement:

CB NE 15 22 002 #1H, #2H, #3H
CB HAYES 10 3 FED COM 005 #1H, #2H, #3H
CB SO 15 22 004 #1H, #2H, #3H
Section 15, Township 23 South, Range 28 East
Section 22, Township 23 South, Range 28 East
Section 3, Township 23 South, Range 28 East
Section 10, Township 23 South, Range 28 East, N.M.P.M.,
Eddy County, New Mexico

Dear Interest Owner:

This letter will serve as notice that Chevron U.S.A. Inc. is filing an application with the New Mexico Oil Conservation Division ("NMOCD") in Santa Fe, NM. seeking approval to commingle production from the attached list of wells and for Off-Lease Measurement, Sales & Storage at a common central tank battery.

Should your company have any objection, it must be filed in writing within twenty (20) days from the date of this notice. If the Oil Conservation Division determines the application complies with the applicable regulations, then it will be approved. The New Mexico Oil Conservation Division address is 1220 South St. Francis Drive, Santa Fe, New Mexico, 87505, the telephone number is 505-476-3200.

Sincerely,

A handwritten signature in black ink, appearing to read "Kelly Rau".

Kelly Rau
Land Representative



Kelly Rau
Land Representative

Chevron U.S.A. Inc.
1400 Smith Street
Houston, Texas 77002
Tel 713.372.7411
Kelly.rau@chevron.com

VIA CERTIFIED MAIL – RETURN RECEIPT REQUESTED

February 13, 2020

STAG MINERALS LLC
4455 CAMP BOWIE BLVD STE 114-74
FORT WORTH TX 76107

RE: Application for Commingling & Off-Lease Measurement:

CB NE 15 22 002 #1H, #2H, #3H
CB HAYES 10 3 FED COM 005 #1H, #2H, #3H
CB SO 15 22 004 #1H, #2H, #3H
Section 15, Township 23 South, Range 28 East
Section 22, Township 23 South, Range 28 East
Section 3, Township 23 South, Range 28 East
Section 10, Township 23 South, Range 28 East, N.M.P.M.,
Eddy County, New Mexico

Dear Interest Owner:

This letter will serve as notice that Chevron U.S.A. Inc. is filing an application with the New Mexico Oil Conservation Division ("NMOCD") in Santa Fe, NM. seeking approval to commingle production from the attached list of wells and for Off-Lease Measurement, Sales & Storage at a common central tank battery.

Should your company have any objection, it must be filed in writing within twenty (20) days from the date of this notice. If the Oil Conservation Division determines the application complies with the applicable regulations, then it will be approved. The New Mexico Oil Conservation Division address is 1220 South St. Francis Drive, Santa Fe, New Mexico, 87505, the telephone number is 505-476-3200.

Sincerely,

A handwritten signature in black ink, appearing to read "Kelly Rau".

Kelly Rau
Land Representative



Kelly Rau
Land Representative

Chevron U.S.A. Inc.
1400 Smith Street
Houston, Texas 77002
Tel 713.372.7411
Kelly.rau@chevron.com

VIA CERTIFIED MAIL – RETURN RECEIPT REQUESTED

February 13, 2020

ROBERT D NYMEYER EST
KATHERINE M NYMEYER PER REP
406 SAN JUAN MNR
CARLSBAD NM 88220-6610

RE: Application for Commingling & Off-Lease Measurement:

CB NE 15 22 002 #1H, #2H, #3H
CB HAYES 10 3 FED COM 005 #1H, #2H, #3H
CB SO 15 22 004 #1H, #2H, #3H
Section 15, Township 23 South, Range 28 East
Section 22, Township 23 South, Range 28 East
Section 3, Township 23 South, Range 28 East
Section 10, Township 23 South, Range 28 East, N.M.P.M.,
Eddy County, New Mexico

Dear Interest Owner:

This letter will serve as notice that Chevron U.S.A. Inc. is filing an application with the New Mexico Oil Conservation Division ("NMOCD") in Santa Fe, NM. seeking approval to commingle production from the attached list of wells and for Off-Lease Measurement, Sales & Storage at a common central tank battery.

Should your company have any objection, it must be filed in writing within twenty (20) days from the date of this notice. If the Oil Conservation Division determines the application complies with the applicable regulations, then it will be approved. The New Mexico Oil Conservation Division address is 1220 South St. Francis Drive, Santa Fe, New Mexico, 87505, the telephone number is 505-476-3200.

Sincerely,

A handwritten signature in black ink, appearing to read "Kelly Rau".

Kelly Rau
Land Representative



Kelly Rau
Land Representative

Chevron U.S.A. Inc.
1400 Smith Street
Houston, Texas 77002
Tel 713.372.7411
Kelly.rau@chevron.com

VIA CERTIFIED MAIL – RETURN RECEIPT REQUESTED

February 13, 2020

ERINEO A & H CAMPOS J/T
4320 SPENCER
CARLSBAD NM 88220-0000

RE: Application for Commingling & Off-Lease Measurement:

CB NE 15 22 002 #1H, #2H, #3H
CB HAYES 10 3 FED COM 005 #1H, #2H, #3H
CB SO 15 22 004 #1H, #2H, #3H
Section 15, Township 23 South, Range 28 East
Section 22, Township 23 South, Range 28 East
Section 3, Township 23 South, Range 28 East
Section 10, Township 23 South, Range 28 East, N.M.P.M.,
Eddy County, New Mexico

Dear Interest Owner:

This letter will serve as notice that Chevron U.S.A. Inc. is filing an application with the New Mexico Oil Conservation Division ("NMOCD") in Santa Fe, NM. seeking approval to commingle production from the attached list of wells and for Off-Lease Measurement, Sales & Storage at a common central tank battery.

Should your company have any objection, it must be filed in writing within twenty (20) days from the date of this notice. If the Oil Conservation Division determines the application complies with the applicable regulations, then it will be approved. The New Mexico Oil Conservation Division address is 1220 South St. Francis Drive, Santa Fe, New Mexico, 87505, the telephone number is 505-476-3200.

Sincerely,

A handwritten signature in black ink, appearing to read "Kelly Rau".

Kelly Rau
Land Representative



Kelly Rau
Land Representative

Chevron U.S.A. Inc.
1400 Smith Street
Houston, Texas 77002
Tel 713.372.7411
Kelly.rau@chevron.com

VIA CERTIFIED MAIL – RETURN RECEIPT REQUESTED

February 13, 2020

VILLAGE OF LOVING
PO BOX 88256
LOVING NM 88256

RE: Application for Commingling & Off-Lease Measurement:

CB NE 15 22 002 #1H, #2H, #3H
CB HAYES 10 3 FED COM 005 #1H, #2H, #3H
CB SO 15 22 004 #1H, #2H, #3H
Section 15, Township 23 South, Range 28 East
Section 22, Township 23 South, Range 28 East
Section 3, Township 23 South, Range 28 East
Section 10, Township 23 South, Range 28 East, N.M.P.M.,
Eddy County, New Mexico

Dear Interest Owner:

This letter will serve as notice that Chevron U.S.A. Inc. is filing an application with the New Mexico Oil Conservation Division ("NMOCD") in Santa Fe, NM. seeking approval to commingle production from the attached list of wells and for Off-Lease Measurement, Sales & Storage at a common central tank battery.

Should your company have any objection, it must be filed in writing within twenty (20) days from the date of this notice. If the Oil Conservation Division determines the application complies with the applicable regulations, then it will be approved. The New Mexico Oil Conservation Division address is 1220 South St. Francis Drive, Santa Fe, New Mexico, 87505, the telephone number is 505-476-3200.

Sincerely,

A handwritten signature in black ink, appearing to read "Kelly Rau".

Kelly Rau
Land Representative



Kelly Rau
Land Representative

Chevron U.S.A. Inc.
1400 Smith Street
Houston, Texas 77002
Tel 713.372.7411
Kelly.rau@chevron.com

VIA CERTIFIED MAIL – RETURN RECEIPT REQUESTED

February 13, 2020

JAMES CARL INGLE
114 CHERRY HILLS DR
HOUSTON TX 77064

RE: Application for Commingling & Off-Lease Measurement:

CB NE 15 22 002 #1H, #2H, #3H
CB HAYES 10 3 FED COM 005 #1H, #2H, #3H
CB SO 15 22 004 #1H, #2H, #3H
Section 15, Township 23 South, Range 28 East
Section 22, Township 23 South, Range 28 East
Section 3, Township 23 South, Range 28 East
Section 10, Township 23 South, Range 28 East, N.M.P.M.,
Eddy County, New Mexico

Dear Interest Owner:

This letter will serve as notice that Chevron U.S.A. Inc. is filing an application with the New Mexico Oil Conservation Division ("NMOCD") in Santa Fe, NM. seeking approval to commingle production from the attached list of wells and for Off-Lease Measurement, Sales & Storage at a common central tank battery.

Should your company have any objection, it must be filed in writing within twenty (20) days from the date of this notice. If the Oil Conservation Division determines the application complies with the applicable regulations, then it will be approved. The New Mexico Oil Conservation Division address is 1220 South St. Francis Drive, Santa Fe, New Mexico, 87505, the telephone number is 505-476-3200.

Sincerely,

A handwritten signature in black ink, appearing to read 'Kelly Rau', written over the printed name.

Kelly Rau
Land Representative



Kelly Rau
Land Representative

Chevron U.S.A. Inc.
1400 Smith Street
Houston, Texas 77002
Tel 713.372.7411
Kelly.rau@chevron.com

VIA CERTIFIED MAIL – RETURN RECEIPT REQUESTED

February 13, 2020

JANNA INGLE SOWERS
4116 MEADOW CIR
BELDEN MS 38826

RE: Application for Commingling & Off-Lease Measurement:

CB NE 15 22 002 #1H, #2H, #3H
CB HAYES 10 3 FED COM 005 #1H, #2H, #3H
CB SO 15 22 004 #1H, #2H, #3H
Section 15, Township 23 South, Range 28 East
Section 22, Township 23 South, Range 28 East
Section 3, Township 23 South, Range 28 East
Section 10, Township 23 South, Range 28 East, N.M.P.M.,
Eddy County, New Mexico

Dear Interest Owner:

This letter will serve as notice that Chevron U.S.A. Inc. is filing an application with the New Mexico Oil Conservation Division ("NMOCD") in Santa Fe, NM. seeking approval to commingle production from the attached list of wells and for Off-Lease Measurement, Sales & Storage at a common central tank battery.

Should your company have any objection, it must be filed in writing within twenty (20) days from the date of this notice. If the Oil Conservation Division determines the application complies with the applicable regulations, then it will be approved. The New Mexico Oil Conservation Division address is 1220 South St. Francis Drive, Santa Fe, New Mexico, 87505, the telephone number is 505-476-3200.

Sincerely,

A handwritten signature in black ink, appearing to read "Kelly Rau".

Kelly Rau
Land Representative



Kelly Rau
Land Representative

Chevron U.S.A. Inc.
1400 Smith Street
Houston, Texas 77002
Tel 713.372.7411
Kelly.rau@chevron.com

VIA CERTIFIED MAIL – RETURN RECEIPT REQUESTED

February 13, 2020

RYAN FAMILY TRST DTD 12/02/2004
MICHAEL K RYAN CO-TRSTE
ADA I RYAN CO-TRSTE
1474 HIGHLAND PINES DR
RENO NV 89506

RE: Application for Commingling & Off-Lease Measurement:

CB NE 15 22 002 #1H, #2H, #3H
CB HAYES 10 3 FED COM 005 #1H, #2H, #3H
CB SO 15 22 004 #1H, #2H, #3H
Section 15, Township 23 South, Range 28 East
Section 22, Township 23 South, Range 28 East
Section 3, Township 23 South, Range 28 East
Section 10, Township 23 South, Range 28 East, N.M.P.M.,
Eddy County, New Mexico

Dear Interest Owner:

This letter will serve as notice that Chevron U.S.A. Inc. is filing an application with the New Mexico Oil Conservation Division ("NMOCD") in Santa Fe, NM. seeking approval to commingle production from the attached list of wells and for Off-Lease Measurement, Sales & Storage at a common central tank battery.

Should your company have any objection, it must be filed in writing within twenty (20) days from the date of this notice. If the Oil Conservation Division determines the application complies with the applicable regulations, then it will be approved. The New Mexico Oil Conservation Division address is 1220 South St. Francis Drive, Santa Fe, New Mexico, 87505, the telephone number is 505-476-3200.

Sincerely,

A handwritten signature in black ink, appearing to read "Kelly Rau".

Kelly Rau
Land Representative



Kelly Rau
Land Representative

Chevron U.S.A. Inc.
1400 Smith Street
Houston, Texas 77002
Tel 713.372.7411
Kelly.rau@chevron.com

VIA CERTIFIED MAIL – RETURN RECEIPT REQUESTED

February 13, 2020

PETROLIMA LLC
P O BOX 1113
MIDLAND TX 79702

RE: Application for Commingling & Off-Lease Measurement:

CB NE 15 22 002 #1H, #2H, #3H
CB HAYES 10 3 FED COM 005 #1H, #2H, #3H
CB SO 15 22 004 #1H, #2H, #3H
Section 15, Township 23 South, Range 28 East
Section 22, Township 23 South, Range 28 East
Section 3, Township 23 South, Range 28 East
Section 10, Township 23 South, Range 28 East, N.M.P.M.,
Eddy County, New Mexico

Dear Interest Owner:

This letter will serve as notice that Chevron U.S.A. Inc. is filing an application with the New Mexico Oil Conservation Division ("NMOCD") in Santa Fe, NM. seeking approval to commingle production from the attached list of wells and for Off-Lease Measurement, Sales & Storage at a common central tank battery.

Should your company have any objection, it must be filed in writing within twenty (20) days from the date of this notice. If the Oil Conservation Division determines the application complies with the applicable regulations, then it will be approved. The New Mexico Oil Conservation Division address is 1220 South St. Francis Drive, Santa Fe, New Mexico, 87505, the telephone number is 505-476-3200.

Sincerely,

A handwritten signature in black ink, appearing to read "Kelly Rau".

Kelly Rau
Land Representative



Kelly Rau
Land Representative

Chevron U.S.A. Inc.
1400 Smith Street
Houston, Texas 77002
Tel 713.372.7411
Kelly.rau@chevron.com

VIA CERTIFIED MAIL – RETURN RECEIPT REQUESTED

February 13, 2020

LAWRENCE W ROBINETTE
9912 SILVER ROCK WAY
DENTON TX 76207-1675

RE: Application for Commingling & Off-Lease Measurement:

CB NE 15 22 002 #1H, #2H, #3H
CB HAYES 10 3 FED COM 005 #1H, #2H, #3H
CB SO 15 22 004 #1H, #2H, #3H
Section 15, Township 23 South, Range 28 East
Section 22, Township 23 South, Range 28 East
Section 3, Township 23 South, Range 28 East
Section 10, Township 23 South, Range 28 East, N.M.P.M.,
Eddy County, New Mexico

Dear Interest Owner:

This letter will serve as notice that Chevron U.S.A. Inc. is filing an application with the New Mexico Oil Conservation Division ("NMOCD") in Santa Fe, NM. seeking approval to commingle production from the attached list of wells and for Off-Lease Measurement, Sales & Storage at a common central tank battery.

Should your company have any objection, it must be filed in writing within twenty (20) days from the date of this notice. If the Oil Conservation Division determines the application complies with the applicable regulations, then it will be approved. The New Mexico Oil Conservation Division address is 1220 South St. Francis Drive, Santa Fe, New Mexico, 87505, the telephone number is 505-476-3200.

Sincerely,

A handwritten signature in black ink, appearing to read "Kelly Rau".

Kelly Rau
Land Representative



Kelly Rau
Land Representative

Chevron U.S.A. Inc.
1400 Smith Street
Houston, Texas 77002
Tel 713.372.7411
Kelly.rau@chevron.com

VIA CERTIFIED MAIL – RETURN RECEIPT REQUESTED

February 13, 2020

COSTILLA ENERGY, INC.
P.O. BOX 10369
MIDLAND TX 79702-0000

RE: Application for Commingling & Off-Lease Measurement:

CB NE 15 22 002 #1H, #2H, #3H
CB HAYES 10 3 FED COM 005 #1H, #2H, #3H
CB SO 15 22 004 #1H, #2H, #3H
Section 15, Township 23 South, Range 28 East
Section 22, Township 23 South, Range 28 East
Section 3, Township 23 South, Range 28 East
Section 10, Township 23 South, Range 28 East, N.M.P.M.,
Eddy County, New Mexico

Dear Interest Owner:

This letter will serve as notice that Chevron U.S.A. Inc. is filing an application with the New Mexico Oil Conservation Division ("NMOCD") in Santa Fe, NM. seeking approval to commingle production from the attached list of wells and for Off-Lease Measurement, Sales & Storage at a common central tank battery.

Should your company have any objection, it must be filed in writing within twenty (20) days from the date of this notice. If the Oil Conservation Division determines the application complies with the applicable regulations, then it will be approved. The New Mexico Oil Conservation Division address is 1220 South St. Francis Drive, Santa Fe, New Mexico, 87505, the telephone number is 505-476-3200.

Sincerely,

A handwritten signature in black ink, appearing to be 'K Rau'.

Kelly Rau
Land Representative



Kelly Rau
Land Representative

Chevron U.S.A. Inc.
1400 Smith Street
Houston, Texas 77002
Tel 713.372.7411
Kelly.rau@chevron.com

VIA CERTIFIED MAIL – RETURN RECEIPT REQUESTED

February 13, 2020

BK ROYALTIES LLC
P O BOX 52098
TULSA OK 74152-0098

RE: Application for Commingling & Off-Lease Measurement:

CB NE 15 22 002 #1H, #2H, #3H
CB HAYES 10 3 FED COM 005 #1H, #2H, #3H
CB SO 15 22 004 #1H, #2H, #3H
Section 15, Township 23 South, Range 28 East
Section 22, Township 23 South, Range 28 East
Section 3, Township 23 South, Range 28 East
Section 10, Township 23 South, Range 28 East, N.M.P.M.,
Eddy County, New Mexico

Dear Interest Owner:

This letter will serve as notice that Chevron U.S.A. Inc. is filing an application with the New Mexico Oil Conservation Division ("NMOCD") in Santa Fe, NM. seeking approval to commingle production from the attached list of wells and for Off-Lease Measurement, Sales & Storage at a common central tank battery.

Should your company have any objection, it must be filed in writing within twenty (20) days from the date of this notice. If the Oil Conservation Division determines the application complies with the applicable regulations, then it will be approved. The New Mexico Oil Conservation Division address is 1220 South St. Francis Drive, Santa Fe, New Mexico, 87505, the telephone number is 505-476-3200.

Sincerely,

A handwritten signature in black ink, appearing to read "Kelly Rau".

Kelly Rau
Land Representative



Kelly Rau
Land Representative

Chevron U.S.A. Inc.
1400 Smith Street
Houston, Texas 77002
Tel 713.372.7411
Kelly.rau@chevron.com

VIA CERTIFIED MAIL – RETURN RECEIPT REQUESTED

February 13, 2020

RKC INC
7500 E ARAPAHOE RD STE 380
CENTENNIAL CO 80112

RE: Application for Commingling & Off-Lease Measurement:

CB NE 15 22 002 #1H, #2H, #3H
CB HAYES 10 3 FED COM 005 #1H, #2H, #3H
CB SO 15 22 004 #1H, #2H, #3H
Section 15, Township 23 South, Range 28 East
Section 22, Township 23 South, Range 28 East
Section 3, Township 23 South, Range 28 East
Section 10, Township 23 South, Range 28 East, N.M.P.M.,
Eddy County, New Mexico

Dear Interest Owner:

This letter will serve as notice that Chevron U.S.A. Inc. is filing an application with the New Mexico Oil Conservation Division ("NMOCD") in Santa Fe, NM. seeking approval to commingle production from the attached list of wells and for Off-Lease Measurement, Sales & Storage at a common central tank battery.

Should your company have any objection, it must be filed in writing within twenty (20) days from the date of this notice. If the Oil Conservation Division determines the application complies with the applicable regulations, then it will be approved. The New Mexico Oil Conservation Division address is 1220 South St. Francis Drive, Santa Fe, New Mexico, 87505, the telephone number is 505-476-3200.

Sincerely,

A handwritten signature in black ink, appearing to be 'Kelly Rau'.

Kelly Rau
Land Representative



Kelly Rau
Land Representative

Chevron U.S.A. Inc.
1400 Smith Street
Houston, Texas 77002
Tel 713.372.7411
Kelly.rau@chevron.com

VIA CERTIFIED MAIL – RETURN RECEIPT REQUESTED

February 13, 2020

XTO HOLDINGS LLC DBA
XTO DELAWARE BASIN LLC
PO BOX 840780
FORT WORTH TX 76102

RE: Application for Commingling & Off-Lease Measurement:

CB NE 15 22 002 #1H, #2H, #3H
CB HAYES 10 3 FED COM 005 #1H, #2H, #3H
CB SO 15 22 004 #1H, #2H, #3H
Section 15, Township 23 South, Range 28 East
Section 22, Township 23 South, Range 28 East
Section 3, Township 23 South, Range 28 East
Section 10, Township 23 South, Range 28 East, N.M.P.M.,
Eddy County, New Mexico

Dear Interest Owner:

This letter will serve as notice that Chevron U.S.A. Inc. is filing an application with the New Mexico Oil Conservation Division ("NMOCD") in Santa Fe, NM. seeking approval to commingle production from the attached list of wells and for Off-Lease Measurement, Sales & Storage at a common central tank battery.

Should your company have any objection, it must be filed in writing within twenty (20) days from the date of this notice. If the Oil Conservation Division determines the application complies with the applicable regulations, then it will be approved. The New Mexico Oil Conservation Division address is 1220 South St. Francis Drive, Santa Fe, New Mexico, 87505, the telephone number is 505-476-3200.

Sincerely,

A handwritten signature in black ink, appearing to read 'Kelly Rau'.

Kelly Rau
Land Representative



Kelly Rau
Land Representative

Chevron U.S.A. Inc.
1400 Smith Street
Houston, Texas 77002
Tel 713.372.7411
Kelly.rau@chevron.com

VIA CERTIFIED MAIL – RETURN RECEIPT REQUESTED

February 13, 2020

Veritas
P O Box 210850
Fort Worth, TX 76114

RE: Application for Commingling & Off-Lease Measurement:

CB NE 15 22 002 #1H, #2H, #3H
CB HAYES 10 3 FED COM 005 #1H, #2H, #3H
CB SO 15 22 004 #1H, #2H, #3H
Section 15, Township 23 South, Range 28 East
Section 22, Township 23 South, Range 28 East
Section 3, Township 23 South, Range 28 East
Section 10, Township 23 South, Range 28 East, N.M.P.M.,
Eddy County, New Mexico

Dear Interest Owner:

This letter will serve as notice that Chevron U.S.A. Inc. is filing an application with the New Mexico Oil Conservation Division ("NMOCD") in Santa Fe, NM. seeking approval to commingle production from the attached list of wells and for Off-Lease Measurement, Sales & Storage at a common central tank battery.

Should your company have any objection, it must be filed in writing within twenty (20) days from the date of this notice. If the Oil Conservation Division determines the application complies with the applicable regulations, then it will be approved. The New Mexico Oil Conservation Division address is 1220 South St. Francis Drive, Santa Fe, New Mexico, 87505, the telephone number is 505-476-3200.

Sincerely,

A handwritten signature in black ink, appearing to read "Kelly Rau".

Kelly Rau
Land Representative



Kelly Rau
Land Representative

Chevron U.S.A. Inc.
1400 Smith Street
Houston, Texas 77002
Tel 713.372.7411
Kelly.rau@chevron.com

VIA CERTIFIED MAIL – RETURN RECEIPT REQUESTED

February 13, 2020

EnCore Permian
PO BOX 1113
MIDLAND, TX 79702

RE: Application for Commingling & Off-Lease Measurement:

CB NE 15 22 002 #1H, #2H, #3H
CB HAYES 10 3 FED COM 005 #1H, #2H, #3H
CB SO 15 22 004 #1H, #2H, #3H
Section 15, Township 23 South, Range 28 East
Section 22, Township 23 South, Range 28 East
Section 3, Township 23 South, Range 28 East
Section 10, Township 23 South, Range 28 East, N.M.P.M.,
Eddy County, New Mexico

Dear Interest Owner:

This letter will serve as notice that Chevron U.S.A. Inc. is filing an application with the New Mexico Oil Conservation Division ("NMOCD") in Santa Fe, NM. seeking approval to commingle production from the attached list of wells and for Off-Lease Measurement, Sales & Storage at a common central tank battery.

Should your company have any objection, it must be filed in writing within twenty (20) days from the date of this notice. If the Oil Conservation Division determines the application complies with the applicable regulations, then it will be approved. The New Mexico Oil Conservation Division address is 1220 South St. Francis Drive, Santa Fe, New Mexico, 87505, the telephone number is 505-476-3200.

Sincerely,

A handwritten signature in black ink, appearing to read "Kelly Rau".

Kelly Rau
Land Representative

CERTIFIED MAIL™ RECEIPT (Domestic Mail Only; No Insurance Coverage Provided)		OFFICIAL USE	
For delivery information visit our website at www.usps.com			
Postage \$		Postmark Here	
Certified Fee			
Return Receipt Fee (Endorsement Required)			
Restricted Delivery Fee (Endorsement Required)			
Total Postage			
Sent To JERRY BRIGGS 5101 PDQ RD COLORADO CITY TX 79512		PS Form 3800, June 2002 See Reverse for Instructions	
U.S. Postal Service™ CERTIFIED MAIL™ RECEIPT (Domestic Mail Only; No Insurance Coverage Provided)		OFFICIAL USE	
For delivery information visit our website at www.usps.com			
Postage \$		Postmark Here	
Certified Fee			
Return Receipt Fee (Endorsement Required)			
Restricted Delivery Fee (Endorsement Required)			
Total Postage			
Sent To NANERGY LLC 296 VERMILLION MARBLE TRL BUDA TX 78610		PS Form 3800, June 2002 See Reverse for Instructions	
U.S. Postal Service™ CERTIFIED MAIL™ RECEIPT (Domestic Mail Only; No Insurance Coverage Provided)		OFFICIAL USE	
For delivery information visit our website at www.usps.com			
Postage \$		Postmark Here	
Certified Fee			
Return Receipt Fee (Endorsement Required)			
Restricted Delivery Fee (Endorsement Required)			
Total Postage			
Sent To NORTEX CORPORATION C/O THE NORTHERN TRUST CO ACCT #03-14131 PO BOX 27710 Houston, TX 77227-7710		PS Form 3800, June 2002 See Reverse for Instructions	

7002 2030 0003 6897 4083

U.S. Postal Service™ CERTIFIED MAIL™ RECEIPT (Domestic Mail Only; No Insurance Coverage Provided)	
For delivery information visit our website at www.usps.com	
OFFICIAL USE	
Postage \$	
Certified Fee	
Return Receipt Fee (Endorsement Required)	
Restricted Delivery Fee (Endorsement Required)	
Total Postage	
Sent To ACOMA ENERGY LLC 4100 E MISSISSIPPI AVE STE 400 DENVER CO 80246	
PS Form 3800, June 2002 See Reverse for Instructions	

7002 2030 0003 6897 4090

U.S. Postal Service™ CERTIFIED MAIL™ RECEIPT (Domestic Mail Only; No Insurance Coverage Provided)	
For delivery information visit our website at www.usps.com	
OFFICIAL USE	
Postage \$	
Certified Fee	
Return Receipt Fee (Endorsement Required)	
Restricted Delivery Fee (Endorsement Required)	
Total Postage	
Sent To LAURA J NYMEYER CAHENZLI 2013 PATRICIA DR CARLSBAD NM 88220-9625	
PS Form 3800, June 2002 See Reverse for Instructions	

U.S. Postal ServiceTM
CERTIFIED MAILTM RECEIPT
(Domestic Mail Only; No Insurance Coverage Provided)

For delivery information visit our website at www.usps.com

OFFICIAL USE

Postage \$

Certified Fee

Return Receipt Fee
(Endorsement Required)

Restricted Delivery Fee
(Endorsement Required)

Total Postage

Sent To

Street, Apt. No.
or PO Box No.

City, State, Zip

VIRGINIA LOUISE NYMEYER
3117 GEN CHENNAULT NE
ALBUQUERQUE NM 87111

PS Form 3800, June 2002

See Reverse for Instructions

U.S. Postal ServiceTM
CERTIFIED MAILTM RECEIPT
(Domestic Mail Only; No Insurance Coverage Provided)

For delivery information visit our website at www.usps.com

OFFICIAL USE

Postage \$

Certified Fee

Return Receipt Fee
(Endorsement Required)

Restricted Delivery Fee
(Endorsement Required)

Total Postage

Sent To

Street, Apt. No.,
or PO Box No.

City, State, ZIP

RAYMOND L NYMEYER
11302 HWY 84 #25
SHALLOW WATER TX 79363

PS Form 3800, June 2002

See Reverse for Instructions

U.S. Postal ServiceTM
CERTIFIED MAILTM RECEIPT
(Domestic Mail Only; No Insurance Coverage Provided)

For delivery information visit our website at www.usps.com

OFFICIAL USE

Postage \$

Certified Fee

Return Receipt Fee
(Endorsement Required)

Restricted Delivery Fee
(Endorsement Required)

Total Postage

Sent To

Street, Apt. No.
or PO Box No.

City, State, Zip

EDMUND T ANDERSON IV
2521 HUMBLE AVE
MIDLAND TX 79705-8407

PS Form 3800, June 2002

See Reverse for Instructions

U.S. Postal ServiceTM
CERTIFIED MAILTM RECEIPT
(Domestic Mail Only; No Insurance Coverage Provided)

For delivery information visit our website at www.usps.com

OFFICIAL USE

Postage \$

Certified Fee

Return Receipt Fee
(Endorsement Required)

Restricted Delivery Fee
(Endorsement Required)

Total Postage

Sent To

Street, Apt. No.
or PO Box No.

City, State, Zip

DOUGLAS W FERGUSON
PO BOX 432
MIDLAND TX 79702-0432

PS Form 3800, August 2006

See Reverse for Instructions

U.S. Postal ServiceTM
CERTIFIED MAILTM RECEIPT
(Domestic Mail Only; No Insurance Coverage Provided)

For delivery information visit our website at www.usps.com

OFFICIAL USE

Postage \$

Certified Fee

Return Receipt Fee
(Endorsement Required)

Restricted Delivery Fee
(Endorsement Required)

Total Postage

Sent To

Street, Apt. No.
or PO Box No.

City, State, Zip

JOE A CLEM
PO BOX 1402
EAGAR AZ 85925

PS Form 3800, August 2006

See Reverse for Instructions

7012 3460 0000 1773 3901

U.S. Postal ServiceTM

CERTIFIED MAILTM RECEIPT

(Domestic Mail Only; No Insurance Coverage Provided)

For delivery information visit our website at www.usps.com

OFFICIAL USE

Postage	\$	Postmark Here
Certified Fee		
Return Receipt Fee (Endorsement Required)		
Restricted Delivery Fee (Endorsement Required)		
Total Postage		

Sent To

Street, Apt. No.
or PO Box No.

City, State, ZIP+4

DAVID/GLORIA MARGULIES WIFE TR

GLORIA G MARGULIES TTEE

5502 MURIETTA AVE

SHERMAN OAKS CA 91401

PS Form 3800, August 2006

See Reverse for Instructions

7012 3460 0000 1773 3918

U.S. Postal ServiceTM

CERTIFIED MAILTM RECEIPT

(Domestic Mail Only; No Insurance Coverage Provided)

For delivery information visit our website at www.usps.com

OFFICIAL USE

Postage	\$	Postmark Here
Certified Fee		
Return Receipt Fee (Endorsement Required)		
Restricted Delivery Fee (Endorsement Required)		
Total Postage		

Sent To

Street, Apt. No.
or PO Box No.

City, State, ZIP+4

DARRIN M MARGULIES TRUST

GLORIA G MARGULIES TTEE

5502 MURIETTA AVE

SHERMAN OAKS CA 91401

PS Form 3800, August 2006

See Reverse for Instructions

TLGE ELLT 0000 094E 2T02

989E ELLT 0000 094E 2T02

589E ELLT 0000 094E 2T02

U.S. Postal ServiceTM

CERTIFIED MAILTM RECEIPT

(Domestic Mail Only; No Insurance Coverage Provided)

For delivery information visit our website at www.usps.com

OFFICIAL USE

Postage	\$	Postmark Here
Certified Fee		
Return Receipt Fee (Endorsement Required)		
Restricted Delivery Fee (Endorsement Required)		
Total Postage		

Sent To

Street, Apt. No.
or PO Box No.

City, State, ZIP

BOGLE OIL INC

P O BOX 460

DEXTER NM 88230

PS Form 3800, August 2006

See Reverse for Instructions

U.S. Postal ServiceTM

CERTIFIED MAILTM RECEIPT

(Domestic Mail Only; No Insurance Coverage Provided)

For delivery information visit our website at www.usps.com

OFFICIAL USE

Sent To

Street, Apt. No.
or PO Box No.

City, State, ZIP

EMIL BERGER

12211 IDAHO AVENUE #104

LOS ANGELES CA 90025

PS Form 3800, August 2006

See Reverse for Instructions

U.S. Postal ServiceTM

CERTIFIED MAILTM RECEIPT

(Domestic Mail Only; No Insurance Coverage Provided)

For delivery information visit our website at www.usps.com

OFFICIAL USE

Sent To

Street, Apt. No.
or PO Box No.

City, State, ZIP

MARSHA SUE KANTOR

75 STONE RUN RD

BEDMINSTER NJ 07921

PS Form 3800, August 2006

See Reverse for Instructions

7012 3460 0000 1773 4366

CERTIFIED MAIL™ RECEIPT	
(Domestic Mail Only; No Insurance Coverage Provided)	
For delivery information visit our website at www.usps.com	
OFFICIAL USE	
Postage	\$
Certified Fee	
Return Receipt Fee (Endorsement Required)	
Restricted Delivery Fee (Endorsement Required)	
Total Postage & Fees	\$
Postmark Here	
Sent To Alpha Energy Partners	
Street, Apt. No.; or PO Box No. 508 W Wall St. Ste 1200	
City, State, ZIP+4 Midland, TX 79701	
PS Form 3800, August 2006 See Reverse for Instructions	

2002 2030 0003 6897 2515

PS Form 3800, June 2002

U.S. Postal ServiceTM

CERTIFIED MAILTM RECEIPT

(Domestic Mail Only; No Insurance Coverage Provided)

For delivery information visit our website at www.usps.com

OFFICIAL USE

Postage \$

Certified Fee

Return Receipt Fee (Endorsement Required)

Restricted Delivery Fee (Endorsement Required)

Total Postage

Sent To

Street, Apt. No., or PO Box No.

City, State, ZIP

Roden Associates, Ltd.

2603 Augusta Dr., Ste. 430

Houston, TX 77057

Postmark Here

2002 2030 0003 6897 2515

PS Form 3800, June 2002

U.S. Postal ServiceTM

CERTIFIED MAILTM RECEIPT

(Domestic Mail Only; No Insurance Coverage Provided)

For delivery information visit our website at www.usps.com

OFFICIAL USE

Postage \$

Certified Fee

Return Receipt Fee (Endorsement Required)

Restricted Delivery Fee (Endorsement Required)

Total Postage

Sent To

Street, Apt. No., or PO Box No.

City, State, ZIP

Kathleen A. Phillips

P O Box 11313

Midland, TX 79702

Postmark Here

2002 2030 0003 6897 2515

PS Form 3800, June 2002

U.S. Postal ServiceTM

CERTIFIED MAILTM RECEIPT

(Domestic Mail Only; No Insurance Coverage Provided)

For delivery information visit our website at www.usps.com

OFFICIAL USE

Postage \$

Certified Fee

Return Receipt Fee (Endorsement Required)

Restricted Delivery Fee (Endorsement Required)

Total Postage

Sent To

Street, Apt. No., or PO Box No.

City, State, ZIP

Kathleen A. Phillips

709 McDonald St.

Midland, TX 79701-5551

Postmark Here

2002 2030 0003 6897 2515

PS Form 3800, June 2002

U.S. Postal ServiceTM

CERTIFIED MAILTM RECEIPT

(Domestic Mail Only; No Insurance Coverage Provided)

For delivery information visit our website at www.usps.com

OFFICIAL USE

Postage \$

Certified Fee

Return Receipt Fee (Endorsement Required)

Restricted Delivery Fee (Endorsement Required)

Total Postage

Sent To

Street, Apt. No., or PO Box No.

City, State, ZIP

Gary L. Kiehne

778 S. Main St.

Eagar, AZ 85925-9761

Postmark Here

7002 2030 0003 6897 2711

CERTIFIED MAIL™ RECEIPT
(Domestic Mail Only; No Insurance Coverage Provided)

For delivery information visit our website at www.usps.com

OFFICIAL USE

Postage	\$	Postmark Here
Certified Fee		
Return Receipt Fee (Endorsement Required)		
Restricted Delivery Fee (Endorsement Required)		
Total Postage		
Bennett Oil & Gas Properties, Inc. P.O. Box 264 Midland, TX 79702-0264		
Sent To		
Street, Apt. No., or PO Box No.		
City, State, ZIP+		
PS Form 3800, June 2002		See Reverse for Instructions

7002 2030 0003 6897 2690

CERTIFIED MAIL™ RECEIPT
(Domestic Mail Only; No Insurance Coverage Provided)

For delivery information visit our website at www.usps.com

OFFICIAL USE

Postage	\$	Postmark Here
Certified Fee		
Return Receipt Fee (Endorsement Required)		
Restricted Delivery Fee (Endorsement Required)		
Total Postage		
Southwest Petroleum Corporation P. O. Box 25623 Overland Park, KS 66225		
Sent To		
Street, Apt. No., or PO Box No.		
City, State, ZIP+		
PS Form 3800, June 2002		See Reverse for Instructions

7002 2030 0003 6897 2720

U.S. Postal Service™
CERTIFIED MAIL™ RECEIPT
(Domestic Mail Only; No Insurance Coverage Provided)

For delivery information visit our website at www.usps.com

OFFICIAL USE

Postage	\$	Postmark Here
Certified Fee		
Return Receipt Fee (Endorsement Required)		
Restricted Delivery Fee (Endorsement Required)		
Total Postage		
Gary L. Kiehne P O BOX 2039 SPRINGERVILLE, AZ 85938		
Sent To		
Street, Apt. No., or PO Box No.		
City, State, ZIP+		
PS Form 3800, June 2002		See Reverse for Instructions

7002 2030 0003 6897 2706

U.S. Postal Service™
CERTIFIED MAIL™ RECEIPT
(Domestic Mail Only; No Insurance Coverage Provided)

For delivery information visit our website at www.usps.com

OFFICIAL USE

Postage	\$	Postmark Here
Certified Fee		
Return Receipt Fee (Endorsement Required)		
Restricted Delivery Fee (Endorsement Required)		
Total Postage		
Davis & Harris Enterprises, LLC 700 W. Dengar Ave. Midland, TX 79705		
Sent To		
Street, Apt. No., or PO Box No.		
City, State, ZIP+		
PS Form 3800, June 2002		See Reverse for Instructions

7002 2030 0003 6897 2737

U.S. Postal Service™
CERTIFIED MAIL™ RECEIPT
(Domestic Mail Only; No Insurance Coverage Provided)

For delivery information visit our website at www.usps.com

OFFICIAL USE

Postage	\$	Postmark Here
Certified Fee		
Return Receipt Fee (Endorsement Required)		
Restricted Delivery Fee (Endorsement Required)		
Total Postage		
George G. Staley h/o & Sandra H. Staley P O BOX 1556 MIDLAND, TX 79702		
Sent To		
Street, Apt. No., or PO Box No.		
City, State, ZIP+		
PS Form 3800, June 2002		See Reverse for Instructions

7002 2030 0003 6897 2652

U.S. Postal Service™
CERTIFIED MAIL™ RECEIPT
(Domestic Mail Only; No Insurance Coverage Provided)

For delivery information visit our website at www.usps.com

OFFICIAL USE

Postage	\$	Postmark Here
Certified Fee		
Return Receipt Fee (Endorsement Required)		
Restricted Delivery Fee (Endorsement Required)		
Total Postage		

Radler 2000 Limited Partnership
3131 West 7th Street, 4th floor, Fort
Worth, TX 76107

Sent To
Street, Apt. No.,
or PO Box No.
City, State, ZIP+

PS Form 3800, June 2002 See Reverse for Instructions

Page 261 of 293

U.S. Postal Service™
CERTIFIED MAIL™ RECEIPT
(Domestic Mail Only; No Insurance Coverage Provided)

For delivery information visit our website at www.usps.com

OFFICIAL USE

Postage	\$	Postmark Here
Certified Fee		
Return Receipt Fee (Endorsement Required)		
Restricted Delivery Fee (Endorsement Required)		
Total Postage		

Ricky D. Raindl
P. O. Box 142454
Irving, TX 75014

Sent To
Street, Apt. No.,
or PO Box No.
City, State, ZIP

PS Form 3800, June 2002 See Reverse for Instructions

7002 2030 0003 6897 2659

U.S. Postal Service™
CERTIFIED MAIL™ RECEIPT
(Domestic Mail Only; No Insurance Coverage Provided)

For delivery information visit our website at www.usps.com

OFFICIAL USE

Postage	\$	Postmark Here
Certified Fee		
Return Receipt Fee (Endorsement Required)		
Restricted Delivery Fee (Endorsement Required)		
Total Postage		

Roy G. Barton Sr. and Opal Barton
Revocable Trust UTA 1/28/1982
P. O. Box 978, Hobbs, NM 88241

Sent To
Street, Apt. No.,
or PO Box No.
City, State, ZIP+

PS Form 3800, June 2002 See Reverse for Instructions

7002 2030 0003 6897 2652

U.S. Postal Service™
CERTIFIED MAIL™ RECEIPT
(Domestic Mail Only; No Insurance Coverage Provided)

For delivery information visit our website at www.usps.com

OFFICIAL USE

Postage	\$	Postmark Here
Certified Fee		
Return Receipt Fee (Endorsement Required)		
Restricted Delivery Fee (Endorsement Required)		
Total Postage		

Ronald T. May
2222 Ceegee
San Antonio, TX 78217

Sent To
Street, Apt. No.,
or PO Box No.
City, State, ZIP+

PS Form 3800, June 2002 See Reverse for Instructions

7002 2030 0003 6897 2653

U.S. Postal Service™
CERTIFIED MAIL™ RECEIPT
(Domestic Mail Only; No Insurance Coverage Provided)

For delivery information visit our website at www.usps.com

OFFICIAL USE

Postage	\$	Postmark Here
Certified Fee		
Return Receipt Fee (Endorsement Required)		
Restricted Delivery Fee (Endorsement Required)		
Total Postage		

Skyhouse, LLC
P. O. Box 161501
Big Sky, MT 59716

Sent To
Street, Apt. No.,
or PO Box No.
City, State, ZIP+

PS Form 3800, June 2002 See Reverse for Instructions

7002 2030 0003 6897 2676

U.S. Postal Service™
CERTIFIED MAIL™ RECEIPT
(Domestic Mail Only; No Insurance Coverage Provided)

For delivery information visit our website at www.usps.com

OFFICIAL USE

Postage	\$	Postmark Here
Certified Fee		
Return Receipt Fee (Endorsement Required)		
Restricted Delivery Fee (Endorsement Required)		
Total Postage & Fees		

Roy G. Barton, Jr.
P. O. Box 978
Hobbs, NM 88241

Sent To
Street, Apt. No.,
or PO Box No.
City, State, ZIP+

PS Form 3800, June 2002 See Reverse for Instructions

7002 2030 0003 6897 2591

U.S. Postal ServiceTM
CERTIFIED MAILTM RECEIPT
(Domestic Mail Only; No Insurance Coverage Provided)

For delivery information visit our website at www.usps.com

OFFICIAL USE

Postage	\$	Postmark Here
Certified Fee		
Return Receipt Fee (Endorsement Required)		
Restricted Delivery Fee (Endorsement Required)		
Total Postage		

Norma J. Chanley
P. O. Box 728
Hobbs, NM 88241

Sent To _____
Street, Apt. No., or PO Box No. _____
City, State, ZIP+4 _____

PS Form 3800, June 2002 See Reverse for Instructions

7007 2680 0000 1360 1351

U.S. Postal ServiceTM
CERTIFIED MAILTM RECEIPT
(Domestic Mail Only; No Insurance Coverage Provided)

For delivery information visit our website at www.usps.com

OFFICIAL USE

Postage	\$	Postmark Here
Certified Fee		
Return Receipt Fee (Endorsement Required)		
Restricted Delivery Fee (Endorsement Required)		
Total Postage		

BTA Oil Producers, LLC
104 South Pecos
Midland, Texas 79701

Sent To _____
Street, Apt. No., or PO Box No. _____
City, State, ZIP+4 _____

PS Form 3800, August 2006 See Reverse for Instructions

7002 2030 0003 6897 2591

U.S. Postal ServiceTM
CERTIFIED MAILTM RECEIPT
(Domestic Mail Only; No Insurance Coverage Provided)

For delivery information visit our website at www.usps.com

OFFICIAL USE

Postage	\$	Postmark Here
Certified Fee		
Return Receipt Fee (Endorsement Required)		
Restricted Delivery Fee (Endorsement Required)		
Total Postage		

Primavera Resources, Inc.
7373 Broadway St # 507
San Antonio, TX 78209

Sent To _____
Street, Apt. No., or PO Box No. _____
City, State, ZIP+4 _____

PS Form 3800, June 2002 See Reverse for Instructions

7002 2030 0003 6897 2591

U.S. Postal ServiceTM
CERTIFIED MAILTM RECEIPT
(Domestic Mail Only; No Insurance Coverage Provided)

For delivery information visit our website at www.usps.com

OFFICIAL USE

Postage	\$	Postmark Here
Certified Fee		
Return Receipt Fee (Endorsement Required)		
Restricted Delivery Fee (Endorsement Required)		
Total Postage		

Primavera Resources, Inc.
1901 N. Akard
Dallas, TX 75201

Sent To _____
Street, Apt. No., or PO Box No. _____
City, State, ZIP+4 _____

PS Form 3800, June 2002 See Reverse for Instructions

7002 2030 0003 6897 2638

U.S. Postal ServiceTM
CERTIFIED MAILTM RECEIPT
(Domestic Mail Only; No Insurance Coverage Provided)

For delivery information visit our website at www.usps.com

OFFICIAL USE

Postage	\$	Postmark Here
Certified Fee		
Return Receipt Fee (Endorsement Required)		
Restricted Delivery Fee (Endorsement Required)		
Total Postage		

R. F. Fort, Inc.
P. O Box 65043
Lubbock, TX 79464

Sent To _____
Street, Apt. No., or PO Box No. _____
City, State, ZIP+4 _____

PS Form 3800, June 2002 See Reverse for Instructions

7002 2030 0003 6897 2614

U.S. Postal ServiceTM
CERTIFIED MAILTM RECEIPT
(Domestic Mail Only; No Insurance Coverage Provided)

For delivery information visit our website at www.usps.com

OFFICIAL USE

Postage	\$	Postmark Here
Certified Fee		
Return Receipt Fee (Endorsement Required)		
Restricted Delivery Fee (Endorsement Required)		
Total Postage		

Prism Energy, LLC
5954 S. Chase Street
Littleton, CO 80123

Sent To _____
Street, Apt. No., or PO Box No. _____
City, State, ZIP+4 _____

PS Form 3800, June 2002 See Reverse for Instructions

U.S. Postal ServiceTM
CERTIFIED MAILTM RECEIPT
(Domestic Mail Only; No Insurance Coverage Provided)
For delivery information visit our website at www.usps.com
OFFICIAL USE

Postage	\$	Postmark Here
Certified Fee		
Return Receipt Fee (Endorsement Required)		
Restricted Delivery Fee (Endorsement Required)		
Total Postage		

Roy A. Howard
6005 Brown Road
Dunster, BC, Canada V0J 1J0

Sent To
Street, Apt. No.
or PO Box No.
City, State, ZIP

PS Form 3800, August 2006 See Reverse for Instructions

U.S. Postal ServiceTM
CERTIFIED MAILTM RECEIPT
(Domestic Mail Only; No Insurance Coverage Provided)
For delivery information visit our website at www.usps.com
OFFICIAL USE

Postage	\$	Postmark Here
Certified Fee		
Return Receipt Fee (Endorsement Required)		
Restricted Delivery Fee (Endorsement Required)		
Total Postage		

Leslie Coll
2438 LOZANA RD
DEL MAR, CA 92014

Sent To
Street, Apt. No.
or PO Box No.
City, State, ZIP

PS Form 3800, August 2006 See Reverse for Instructions

U.S. Postal ServiceTM
CERTIFIED MAILTM RECEIPT
(Domestic Mail Only; No Insurance Coverage Provided)
For delivery information visit our website at www.usps.com
OFFICIAL USE

Postage	\$	Postmark Here
Certified Fee		
Return Receipt Fee (Endorsement Required)		
Restricted Delivery Fee (Endorsement Required)		
Total Postage		

Crystal A. Howard
1563 Solana Ave., Box 325
Berkeley, CA 94707

Sent To
Street, Apt. No.
or PO Box No.
City, State, ZIP

PS Form 3800, August 2006 See Reverse for Instructions

U.S. Postal ServiceTM
CERTIFIED MAILTM RECEIPT
(Domestic Mail Only; No Insurance Coverage Provided)
For delivery information visit our website at www.usps.com
OFFICIAL USE

Postage	\$	Postmark Here
Certified Fee		
Return Receipt Fee (Endorsement Required)		
Restricted Delivery Fee (Endorsement Required)		
Total Postage		

Mark D. Howard
4590 Halkirk Ct
Palm Harbor, FL 34685

Sent To
Street, Apt. No.
or PO Box No.
City, State, ZIP

PS Form 3800, August 2006 See Reverse for Instructions

U.S. Postal ServiceTM
CERTIFIED MAILTM RECEIPT
(Domestic Mail Only; No Insurance Coverage Provided)
For delivery information visit our website at www.usps.com
OFFICIAL USE

Postage	\$	Postmark Here
Certified Fee		
Return Receipt Fee (Endorsement Required)		
Restricted Delivery Fee (Endorsement Required)		
Total Postage		

Harry R. Hicks, Jr.
3216 W. Belmont Avenue
Phoenix, AZ 85051

Sent To
Street, Apt. No.
or PO Box No.
City, State, ZIP

PS Form 3800, June 2002 See Reverse for Instructions

U.S. Postal ServiceTM
CERTIFIED MAILTM RECEIPT
(Domestic Mail Only; No Insurance Coverage Provided)
For delivery information visit our website at www.usps.com
OFFICIAL USE

Postage	\$	Postmark Here
Certified Fee		
Return Receipt Fee (Endorsement Required)		
Restricted Delivery Fee (Endorsement Required)		
Total Postage		

Mark D. Howard
10212 Thurston Groves Blvd,
Seminole, FL 33778

Sent To
Street, Apt. No.
or PO Box No.
City, State, ZIP

PS Form 3800, August 2006 See Reverse for Instructions

7012 3460 0000 1774 4839

U.S. Postal ServiceTM
CERTIFIED MAILTM RECEIPT
(Domestic Mail Only; No Insurance Coverage Provided)

For delivery information visit our website at www.usps.com

OFFICIAL USE

Postage	\$	Postmark Here
Certified Fee		
Return Receipt Fee (Endorsement Required)		
Restricted Delivery Fee (Endorsement Required)		
Total Postage		

Sent To

Michael Howard
2301 San Antonio Ave #6
Alameda, CA 84501

PS Form 3800, August 2006

See Reverse for Instructions

U.S. Postal ServiceTM
CERTIFIED MAILTM RECEIPT
(Domestic Mail Only; No Insurance Coverage Provided)

For delivery information visit our website at www.usps.com

OFFICIAL USE

Postage	\$	Postmark Here
Certified Fee		
Return Receipt Fee (Endorsement Required)		
Restricted Delivery Fee (Endorsement Required)		
Total Postage & Fees	\$	

Sent To

Ann Howard
38515 Mint View Rd
La Center WA 98629

PS Form 3800, August 2006

See Reverse for Instructions

7012 3460 0000 1774 4822

U.S. Postal ServiceTM
CERTIFIED MAILTM RECEIPT
(Domestic Mail Only; No Insurance Coverage Provided)

For delivery information visit our website at www.usps.com

OFFICIAL USE

Postage	\$	Postmark Here
Certified Fee		
Return Receipt Fee (Endorsement Required)		
Restricted Delivery Fee (Endorsement Required)		
Total Postage		

Sent To

Margaret Howard
37610 NE 167th Ave.
Yacolt, WA 98675

PS Form 3800, August 2006

See Reverse for Instructions

7012 3460 0000 1774 4846

U.S. Postal ServiceTM
CERTIFIED MAILTM RECEIPT
(Domestic Mail Only; No Insurance Coverage Provided)

For delivery information visit our website at www.usps.com

OFFICIAL USE

Postage	\$	Postmark Here
Certified Fee		
Return Receipt Fee (Endorsement Required)		
Restricted Delivery Fee (Endorsement Required)		
Total Postage		

Sent To

Paul Howard
17595 HARVARD AVE #C2430
IRVINE, CA 92614

PS Form 3800, August 2006

See Reverse for Instructions

7012 3460 0000 1774 4884

U.S. Postal ServiceTM
CERTIFIED MAILTM RECEIPT
(Domestic Mail Only; No Insurance Coverage Provided)

For delivery information visit our website at www.usps.com

OFFICIAL USE

Postage	\$	Postmark Here
Certified Fee		
Return Receipt Fee (Endorsement Required)		
Restricted Delivery Fee (Endorsement Required)		
Total Postage		

Sent To

David R. Howard, Jr.
4814 NE 97th Apt. 1
Portland, OR 97220

PS Form 3800, August 2006

See Reverse for Instructions

7012 3460 0000 1774 4877

U.S. Postal ServiceTM
CERTIFIED MAILTM RECEIPT
(Domestic Mail Only; No Insurance Coverage Provided)

For delivery information visit our website at www.usps.com

OFFICIAL USE

Postage	\$	Postmark Here
Certified Fee		
Return Receipt Fee (Endorsement Required)		
Restricted Delivery Fee (Endorsement Required)		
Total Postage		

Sent To

David R Howard, Jr.
PO BOX 1681
KLAMATH FALLS, OR 97601

PS Form 3800, August 2006

See Reverse for Instruction

7012 3460 0000 1774 4761

U.S. Postal Service™
CERTIFIED MAIL™ RECEIPT
(Domestic Mail Only; No Insurance Coverage Provided)
For delivery information visit our website at www.usps.com

OFFICIAL USE

Postage	\$	Postmark Here
Certified Fee		
Return Receipt Fee (Endorsement Required)		
Restricted Delivery Fee (Endorsement Required)		
Total Postage		

Cheryl Hicks Beck
1229 SASEBO NE
ALBUQUERQUE, NM 87112

Sent To
Street, Apt. #
or PO Box #
City, State, Z

PS Form 3800, August 2006 See Reverse for Instructions

7012 3460 0000 1774 4754

U.S. Postal Service™
CERTIFIED MAIL™ RECEIPT
(Domestic Mail Only; No Insurance Coverage Provided)
For delivery information visit our website at www.usps.com

OFFICIAL USE

Postage	\$	Postmark Here
Certified Fee		
Return Receipt Fee (Endorsement Required)		
Restricted Delivery Fee (Endorsement Required)		
Total Postage		

Polk Land & Minerals, LP
1101 Butternut
Abilene, TX 79602

Sent To
Street, Apt. No.
or PO Box No.
City, State, ZIP

PS Form 3800, August 2006 See Reverse for Instructions

7012 3460 0000 1774 4765

U.S. Postal Service™
CERTIFIED MAIL™ RECEIPT
(Domestic Mail Only; No Insurance Coverage Provided)
For delivery information visit our website at www.usps.com

OFFICIAL USE

Postage	\$	Postmark Here
Certified Fee		
Return Receipt Fee (Endorsement Required)		
Restricted Delivery Fee (Endorsement Required)		
Total Postage		

Sammy King Price
4905 W PINE LODGE RD
ROSWELL, NM 88201

Sent To
Street, Apt. #
or PO Box #
City, State, Z

PS Form 3800, August 2006 See Reverse for Instructions

7012 3460 0000 1774 4778

U.S. Postal Service™
CERTIFIED MAIL™ RECEIPT
(Domestic Mail Only; No Insurance Coverage Provided)
For delivery information visit our website at www.usps.com

OFFICIAL USE

Postage	\$	Postmark Here
Certified Fee		
Return Receipt Fee (Endorsement Required)		
Restricted Delivery Fee (Endorsement Required)		
Total Postage		

Tommy Lee Pierce
681 Elkins Lake
Huntsville, TX 77340

Sent To
Street, Apt. #
or PO Box #
City, State, ZIP

PS Form 3800, August 2006 See Reverse for Instructions

7012 3460 0000 1774 4808

U.S. Postal Service™
CERTIFIED MAIL™ RECEIPT
(Domestic Mail Only; No Insurance Coverage Provided)
For delivery information visit our website at www.usps.com

OFFICIAL USE

Postage	\$	Postmark Here
Certified Fee		
Return Receipt Fee (Endorsement Required)		
Restricted Delivery Fee (Endorsement Required)		
Total Postage		

Jared F. Howard
611 North Fourth
Carlsbad, NM 88220

Sent To
Street, Apt. #
or PO Box #
City, State, Z

PS Form 3800, August 2006 See Reverse for Instructions

7012 3460 0000 1774 4815

U.S. Postal Service™
CERTIFIED MAIL™ RECEIPT
(Domestic Mail Only; No Insurance Coverage Provided)
For delivery information visit our website at www.usps.com

OFFICIAL USE

Postage	\$	Postmark Here
Certified Fee		
Return Receipt Fee (Endorsement Required)		
Restricted Delivery Fee (Endorsement Required)		
Total Postage		

Margaret Howard
PO BOX 1
MCCLELLANDTOWN, PA 15458

Sent To
Street, Apt. #
or PO Box #
City, State, ZIP

PS Form 3800, August 2006 See Reverse for Instructions

7012 3460 0000 1774 4723

U.S. Postal ServiceTM
CERTIFIED MAILTM RECEIPT
(Domestic Mail Only; No Insurance Coverage Provided)
For delivery information visit our website at www.usps.com

OFFICIAL USE

Postage	\$	Postmark Here
Certified Fee		
Return Receipt Fee (Endorsement Required)		
Restricted Delivery Fee (Endorsement Required)		
Total Postage		
Sent To		
Street, Apt. No., or PO Box No.		
City, State, ZIP+4		
PS Form 3800, August 2006 See Reverse for Instructions		

7012 3460 0000 1774 4723

U.S. Postal ServiceTM
CERTIFIED MAILTM RECEIPT
(Domestic Mail Only; No Insurance Coverage Provided)
For delivery information visit our website at www.usps.com

OFFICIAL USE

Postage	\$	Postmark Here
Certified Fee		
Return Receipt Fee (Endorsement Required)		
Restricted Delivery Fee (Endorsement Required)		
Total Postage		
Sent To		
Street, Apt. No., or PO Box No.		
City, State, ZIP+4		
PS Form 3800, August 2006 See Reverse for Instructions		

7012 3460 0000 1774 4747

U.S. Postal ServiceTM
CERTIFIED MAILTM RECEIPT
(Domestic Mail Only; No Insurance Coverage Provided)
For delivery information visit our website at www.usps.com

OFFICIAL USE

Postage	\$	Postmark Here
Certified Fee		
Return Receipt Fee (Endorsement Required)		
Restricted Delivery Fee (Endorsement Required)		
Total Postage		
Sent To		
Street, Apt. No., or PO Box No.		
City, State, ZIP+4		
PS Form 3800, August 2006 See Reverse for Instructions		

7012 3460 0000 1774 4709

U.S. Postal ServiceTM
CERTIFIED MAILTM RECEIPT
(Domestic Mail Only; No Insurance Coverage Provided)
For delivery information visit our website at www.usps.com

OFFICIAL USE

Postage	\$	Postmark Here
Certified Fee		
Return Receipt Fee (Endorsement Required)		
Restricted Delivery Fee (Endorsement Required)		
Total Postage		
Sent To		
Street, Apt. No., or PO Box No.		
City, State, ZIP+4		
PS Form 3800, August 2006 See Reverse for Instructions		

7012 3460 0000 1774 4716

U.S. Postal ServiceTM
CERTIFIED MAILTM RECEIPT
(Domestic Mail Only; No Insurance Coverage Provided)
For delivery information visit our website at www.usps.com

OFFICIAL USE

Postage	\$	Postmark Here
Certified Fee		
Return Receipt Fee (Endorsement Required)		
Restricted Delivery Fee (Endorsement Required)		
Total Postage &		
Sent To		
Street, Apt. No., or PO Box No.		
City, State, ZIP+4		
PS Form 3800, August 2006 See Reverse for Instructions		

7012 3460 0000 1774 4730

U.S. Postal ServiceTM
CERTIFIED MAILTM RECEIPT
(Domestic Mail Only; No Insurance Coverage Provided)
For delivery information visit our website at www.usps.com

OFFICIAL USE

Postage	\$	Postmark Here
Certified Fee		
Return Receipt Fee (Endorsement Required)		
Restricted Delivery Fee (Endorsement Required)		
Total Postage		
Sent To		
Street, Apt. No., or PO Box No.		
City, State, ZIP+4		
PS Form 3800, August 2006 See Reverse for Instructions		

7012 3460 0000 1773 3697

PS Form 3800, August 2006

See Reverse for Instructions

U.S. Postal ServiceTM

CERTIFIED MAILTM RECEIPT

(Domestic Mail Only; No Insurance Coverage Provided)

For delivery information visit our website at www.usps.com

OFFICIAL USE

Postage \$

Certified Fee

Return Receipt Fee (Endorsement Required)

Restricted Delivery Fee (Endorsement Required)

Total Postage

Postmark Here

Sent To

Street, Apt. No. or PO Box No.

City, State, ZIP

Dark Energy, Inc.

550 W. Texas, Suite 1140

Midland, TX 79701

7012 3460 0000 1773 3529

PS Form 3800, August 2006

See Reverse for Instructions

U.S. Postal ServiceTM

CERTIFIED MAILTM RECEIPT

(Domestic Mail Only; No Insurance Coverage Provided)

For delivery information visit our website at www.usps.com

OFFICIAL USE

Postage \$

Certified Fee

Return Receipt Fee (Endorsement Required)

Restricted Delivery Fee (Endorsement Required)

Total Postage

Postmark Here

Sent To

Street, Apt. No. or PO Box No.

City, State, ZIP

The Whitney Rose Cone Irrevocable Trust

2816 Majesty Ct.

Norman, OK 73072

999E E2LT 0000 094E 2T02

CERTIFIED MAILTM RECEIPT

(Domestic Mail Only; No Insurance Coverage Provided)

For delivery information visit our website at www.usps.com

OFFICIAL USE

Postage \$

Certified Fee

Return Receipt Fee (Endorsement Required)

Restricted Delivery Fee (Endorsement Required)

Total Postage

Postmark Here

Sent To

Street, Apt. No. or PO Box No.

City, State, ZIP

Marathon Oil Permian, LLC

5555 San Felipe St.

Houston, TX 77056

PS Form 3800, August 2006

See Reverse for Instructions

E29E E2LT 0000 094E 2T02

U.S. Postal ServiceTM

CERTIFIED MAILTM RECEIPT

(Domestic Mail Only; No Insurance Coverage Provided)

For delivery information visit our website at www.usps.com

OFFICIAL USE

Postage \$

Certified Fee

Return Receipt Fee (Endorsement Required)

Restricted Delivery Fee (Endorsement Required)

Total Postage

Postmark Here

Sent To

Street, Apt. No. or PO Box No.

City, State, ZIP

Norman L. Stevens, Jr. Revocable Trust

UTA 9/14/1995

P. O. Box 1, Hondo, NM 88336

PS Form 3800, August 2006

See Reverse for Instructions

099E E2LT 0000 094E 2T02

U.S. Postal ServiceTM

CERTIFIED MAILTM RECEIPT

(Domestic Mail Only; No Insurance Coverage Provided)

For delivery information visit our website at www.usps.com

OFFICIAL USE

Postage \$

Certified Fee

Return Receipt Fee (Endorsement Required)

Restricted Delivery Fee (Endorsement Required)

Total Postage &

Postmark Here

Sent To

Street, Apt. No. or PO Box No.

City, State, ZIP

Conrad E. Corfield

P. O. Box 8028

Santa Fe, NM 87504

PS Form 3800, August 2006

See Reverse for Instructions

7012 3460 0000 1773 3642

PS Form 3800, August 2006

See Reverse for Instructions

U.S. Postal ServiceTM

CERTIFIED MAILTM RECEIPT

(Domestic Mail Only; No Insurance Coverage Provided)

For delivery information visit our website at www.usps.com

OFFICIAL USE

Postage \$

Certified Fee

Return Receipt Fee (Endorsement Required)

Restricted Delivery Fee (Endorsement Required)

Total Postage &

Postmark Here

Sent To

Street, Apt. No., or PO Box No.

City, State, ZIP+4

Magnum Hunter Production, Inc.

c/o Cimarex Energy Co., 600 N.

Marientfeld, Suite 600, Midland, TX

79701

7012 3460 0000 1773 3659

PS Form 3800, August 2006

See Reverse for Instructions

U.S. Postal ServiceTM

CERTIFIED MAILTM RECEIPT

(Domestic Mail Only; No Insurance Coverage Provided)

For delivery information visit our website at www.usps.com

OFFICIAL USE

Postage \$

Certified Fee

Return Receipt Fee (Endorsement Required)

Restricted Delivery Fee (Endorsement Required)

Total Postage

Postmark Here

Sent To

Street, Apt. No., or PO Box No.

City, State, ZIP

Oxy USA, Inc.

10889 Wilshire Blvd.

Los Angeles, CA 90024

409E E4LT 0000 09HE 2T0L

PS Form 3800, August 2006

See Reverse for Instructions

U.S. Postal ServiceTM

CERTIFIED MAILTM RECEIPT

(Domestic Mail Only; No Insurance Coverage Provided)

For delivery information visit our website at www.usps.com

OFFICIAL USE

Postage \$

Certified Fee

Return Receipt Fee (Endorsement Required)

Restricted Delivery Fee (Endorsement Required)

Total Postage &

Postmark Here

Sent To

Street, Apt. No., or PO Box No.

City, State, ZIP+4

Gates Properties, Ltd.

P. O. Box 81119

Midland, TX 79708

429E E4LT 0000 09HE 2T0L

PS Form 3800, August 2006

See Reverse for Instructions

U.S. Postal ServiceTM

CERTIFIED MAILTM RECEIPT

(Domestic Mail Only; No Insurance Coverage Provided)

For delivery information visit our website at www.usps.com

OFFICIAL USE

Postage \$

Certified Fee

Return Receipt Fee (Endorsement Required)

Restricted Delivery Fee (Endorsement Required)

Total Postage &

Postmark Here

Sent To

Street, Apt. No., or PO Box No.

City, State, ZIP+4

GNX Energies, Inc

550 W. Texas, Suite 1140

Midland, TX 79701

5E9E E4LT 0000 09HE 2T0L

PS Form 3800, August 2006

See Reverse for Instructions

U.S. Postal ServiceTM

CERTIFIED MAILTM RECEIPT

(Domestic Mail Only; No Insurance Coverage Provided)

For delivery information visit our website at www.usps.com

OFFICIAL USE

Postage \$

Certified Fee

Return Receipt Fee (Endorsement Required)

Restricted Delivery Fee (Endorsement Required)

Total Postag

Postmark Here

Sent To

Street, Apt. No. or PO Box No.

City, State, ZIP

Quanah Exploration, LLC

P. O. Box 494

Midland, TX 79702

7012 3460 0000 1773 3581

PS Form 3800, August 2006

See Reverse for Instructions

U.S. Postal ServiceTM

CERTIFIED MAILTM RECEIPT

(Domestic Mail Only; No Insurance Coverage Provided)

For delivery information visit our website at www.usps.com

OFFICIAL USE

Postage

Certified Fee

Return Receipt Fee
(Endorsement Required)

Restricted Delivery Fee
(Endorsement Required)

Total Postage

Postmark
Here

Sent To

Street, Apt. No.,
or PO Box No.

City, State, ZIP+4

Read & Stevens, Inc.

P. O. Box 1518

Roswell, NM 88202

7012 3460 0000 1773 3598

PS Form 3800, August 2006

See Reverse for Instructions

U.S. Postal ServiceTM

CERTIFIED MAILTM RECEIPT

(Domestic Mail Only; No Insurance Coverage Provided)

For delivery information visit our website at www.usps.com

OFFICIAL USE

Postage

Certified Fee

Return Receipt Fee
(Endorsement Required)

Restricted Delivery Fee
(Endorsement Required)

Total Postage

Postmark
Here

Sent To

Street, Apt. No.,
or PO Box No.

City, State, ZIP+4

Lonesome Dove Petroleum Co.

3438 Kronprindsens Gade

St Thomas, VI 00802-5749

99HE E2LT 0000 09HE 2T02

U.S. Postal ServiceTM

CERTIFIED MAILTM RECEIPT

(Domestic Mail Only; No Insurance Coverage Provided)

For delivery information visit our website at www.usps.com

OFFICIAL USE

Postage

Certified Fee

Return Receipt Fee
(Endorsement Required)

Restricted Delivery Fee
(Endorsement Required)

Total Postage

Postmark
Here

Sent To

Street, Apt. No.,
or PO Box No.

City, State, ZIP+4

Easley B. Waggoner

5939 Lindenshire Ln

Dallas, TX 75230-2724

PS Form 3800, August 2006

See Reverse for Instructions

425E E2LT 0000 09HE 2T02

U.S. Postal ServiceTM

CERTIFIED MAILTM RECEIPT

(Domestic Mail Only; No Insurance Coverage Provided)

For delivery information visit our website at www.usps.com

OFFICIAL USE

Postage

Certified Fee

Return Receipt Fee
(Endorsement Required)

Restricted Delivery Fee
(Endorsement Required)

Total Postage

Postmark
Here

Sent To

Street, Apt. No.,
or PO Box No.

City, State, ZIP+4

CBR Oil Properties, LLC

P. O. Box 1518

Roswell, NM 88202

PS Form 3800, August 2006

See Reverse for Instructions

295E E2LT 0000 09HE 2T02

U.S. Postal ServiceTM

CERTIFIED MAILTM RECEIPT

(Domestic Mail Only; No Insurance Coverage Provided)

For delivery information visit our website at www.usps.com

OFFICIAL USE

Postage

Certified Fee

Return Receipt Fee
(Endorsement Required)

Restricted Delivery Fee
(Endorsement Required)

Total Postage

Postmark
Here

Sent To

Street, Apt. No.,
or PO Box No.

City, State, ZIP+4

Devon Energy Production Co., LP

PO BOX 843559

DALLAS, TX 75284-3559

PS Form 3800, August 2006

See Reverse for Instructions

U.S. Postal ServiceTM
CERTIFIED MAILTM RECEIPT
(Domestic Mail Only; No Insurance Coverage Provided)
For delivery information visit our website at www.usps.com

OFFICIAL USE

Postage \$		Postmark Here
Certified Fee		
Return Receipt Fee (Endorsement Required)		
Restricted Delivery Fee (Endorsement Required)		
Total Postage \$		

Sent To
Loyd W. Powell, III Revocable Trust
3843 Shenandoah St
Dallas, TX 75205

PS Form 3800, August 2006
See Reverse for Instructions

284E E22T 0000 094E 2T02

U.S. Postal ServiceTM
CERTIFIED MAILTM RECEIPT
(Domestic Mail Only; No Insurance Coverage Provided)
For delivery information visit our website at www.usps.com

OFFICIAL USE

Postage \$		Postmark Here
Certified Fee		
Return Receipt Fee (Endorsement Required)		
Restricted Delivery Fee (Endorsement Required)		
Total Postage \$		

Sent To
The Cameron Hutcheson Cone
Irrevocable Trust
1909 Collier St, Austin, TX 78704

PS Form 3800, August 2006
See Reverse for Instructions

664E E22T 0000 094E 2T02

U.S. Postal ServiceTM
CERTIFIED MAILTM RECEIPT
(Domestic Mail Only; No Insurance Coverage Provided)
For delivery information visit our website at www.usps.com

OFFICIAL USE

Postage \$		Postmark Here
Certified Fee		
Return Receipt Fee (Endorsement Required)		
Restricted Delivery Fee (Endorsement Required)		
Total Postage \$		

Sent To
The Jeffrey Donald Cone Irrevocable
Trust
3702 Gilbert St, Austin, TX 78703

PS Form 3800, August 2006
See Reverse for Instructions

7012 3460 0000 1773 3505

U.S. Postal ServiceTM
CERTIFIED MAILTM RECEIPT
(Domestic Mail Only; No Insurance Coverage Provided)
For delivery information visit our website at www.usps.com

OFFICIAL USE

Postage \$		Postmark Here
Certified Fee		
Return Receipt Fee (Endorsement Required)		
Restricted Delivery Fee (Endorsement Required)		
Total Postage \$		

Sent To
The William Barrett Cone Irrevocable
Trust
606 W. Lynn St. Apt 16, Austin, TX
78703

PS Form 3800, August 2006
See Reverse for Instructions

7012 3460 0000 1773 3536

U.S. Postal ServiceTM
CERTIFIED MAILTM RECEIPT
(Domestic Mail Only; No Insurance Coverage Provided)
For delivery information visit our website at www.usps.com

OFFICIAL USE

Postage \$		Postmark Here
Certified Fee		
Return Receipt Fee (Endorsement Required)		
Restricted Delivery Fee (Endorsement Required)		
Total Postage \$		

Sent To
New Mexico Western Minerals, Inc.
Po Box 45750
Rio Rancho, NM 87174-5750

PS Form 3800, August 2006
See Reverse for Instructions

7012 3460 0000 1773 3543

U.S. Postal ServiceTM
CERTIFIED MAILTM RECEIPT
(Domestic Mail Only; No Insurance Coverage Provided)
For delivery information visit our website at www.usps.com

OFFICIAL USE

Postage \$		Postmark Here
Certified Fee		
Return Receipt Fee (Endorsement Required)		
Restricted Delivery Fee (Endorsement Required)		
Total Postage \$		

Sent To
New Mexico Western Minerals, Inc.
Po Box 45750
Rio Rancho, NM 87174-5750

PS Form 3800, August 2006
See Reverse for Instructions

7012 3460 0000 1773 3543

U.S. Postal ServiceTM
CERTIFIED MAILTM RECEIPT
(Domestic Mail Only; No Insurance Coverage Provided)

For delivery information visit our website at www.usps.com

OFFICIAL USE

Postage	\$
Certified Fee	
Return Receipt Fee (Endorsement Required)	
Restricted Delivery Fee (Endorsement Required)	

Postmark
Here

Kingdom Investments Limited
2101 Cedar Springs Rd, Ste 600 Dallas,
TX 75201-7201

Sent To

Street, Apt. No.,
or PO Box No.

City, State, ZIP+4

Total Postage &

PS Form 3800, August 2006

See Reverse for Instructions

279E E22T 0000 094E 2T02

U.S. Postal ServiceTM
CERTIFIED MAILTM RECEIPT
(Domestic Mail Only; No Insurance Coverage Provided)

For delivery information visit our website at www.usps.com

OFFICIAL USE

Postage	\$
Certified Fee	
Return Receipt Fee (Endorsement Required)	
Restricted Delivery Fee (Endorsement Required)	

Postmark
Here

Kingdom Investments Limited
2101 Cedar Springs Rd, Ste 600 Dallas,
TX 75201-7201

Sent To

Street, Apt. No.,
or PO Box No.

City, State, ZIP+4

Total Postage

PS Form 3800, August 2006

See Reverse for Instructions

524E E22T 0000 094E 2T02

U.S. Postal ServiceTM
CERTIFIED MAILTM RECEIPT
(Domestic Mail Only; No Insurance Coverage Provided)

For delivery information visit our website at www.usps.com

OFFICIAL USE

Postage	\$
Certified Fee	
Return Receipt Fee (Endorsement Required)	
Restricted Delivery Fee (Endorsement Required)	

Postmark
Here

Pardue Limited Company
P O Box 2018
Carlsbad, NM 88221

Sent To

Street, Apt. No.,
or PO Box No.

City, State, ZIP+4

Total Postage &

PS Form 3800, August 2006

See Reverse for Instructions

7012 3460 0000 1773 3550

U.S. Postal ServiceTM
CERTIFIED MAILTM RECEIPT
(Domestic Mail Only; No Insurance Coverage Provided)

For delivery information visit our website at www.usps.com

OFFICIAL USE

Postage	\$
Certified Fee	
Return Receipt Fee (Endorsement Required)	
Restricted Delivery Fee (Endorsement Required)	

Postmark
Here

Seeks Petroleum, Inc.
101 W. Park Ave.
St. Marys, KS 66356

Sent To

Street, Apt. No.,
or PO Box No.

City, State, ZIP+4

Total Postage &

PS Form 3800, August 2006

See Reverse for Instructions

7012 3460 0000 1773 3703

U.S. Postal ServiceTM
CERTIFIED MAILTM RECEIPT
(Domestic Mail Only; No Insurance Coverage Provided)

For delivery information visit our website at www.usps.com

OFFICIAL USE

Postage	\$
Certified Fee	
Return Receipt Fee (Endorsement Required)	
Restricted Delivery Fee (Endorsement Required)	

Postmark
Here

Dark Energy, Inc.
550 W. Texas, Suite 1140
Midland, TX 79701

Sent To

Street, Apt. No.,
or PO Box No.

City, State, ZIP+4

Total Postage

PS Form 3800, August 2006

See Reverse for Instructions

7012 3460 0000 1773 3611

U.S. Postal ServiceTM
CERTIFIED MAILTM RECEIPT
(Domestic Mail Only; No Insurance Coverage Provided)

For delivery information visit our website at www.usps.com

OFFICIAL USE

Postage	\$
Certified Fee	
Return Receipt Fee (Endorsement Required)	
Restricted Delivery Fee (Endorsement Required)	

Postmark
Here

Dark Energy, Inc.
550 W. Texas, Suite 1140
Midland, TX 79701

Sent To

Street, Apt. No.,
or PO Box No.

City, State, ZIP+4

Total Postage

PS Form 3800, August 2006

See Reverse for Instructions

7012 3460 0000 1773 3611

7002 2030 0003 6897 4045

U.S. Postal ServiceTM
CERTIFIED MAILTM RECEIPT
(Domestic Mail Only; No Insurance Coverage Provided)

For delivery information visit our website at www.usps.com

OFFICIAL USE

Postage	\$	Postmark Here
Certified Fee		
Return Receipt Fee (Endorsement Required)		
Restricted Delivery Fee (Endorsement Required)		
Total Postage		

Sent To
Veritas
P O Box 210850
Fort Worth, TX 76114

Street, Apt. No.
or PO Box No.
City, State, ZIP

PS Form 3800, June 2002 See Reverse for Instructions

7012 3460 0000 1773 3925

U.S. Postal ServiceTM
CERTIFIED MAILTM RECEIPT
(Domestic Mail Only; No Insurance Coverage Provided)

For delivery information visit our website at www.usps.com

OFFICIAL USE

Postage	\$	Postmark Here
Certified Fee		
Return Receipt Fee (Endorsement Required)		
Restricted Delivery Fee (Endorsement Required)		
Total Postage		

Sent To
Boulders Land & Minerals
P.O. Box 12208
Dallas, TX 75225

Street, Apt. No.
or PO Box No.
City, State, ZIP

PS Form 3800, June 2002 See Reverse for Instructions

7012 3460 0000 1774 4501

U.S. Postal ServiceTM
CERTIFIED MAILTM RECEIPT
(Domestic Mail Only; No Insurance Coverage Provided)

For delivery information visit our website at www.usps.com

OFFICIAL USE

Postage	\$	Postmark Here
Certified Fee		
Return Receipt Fee (Endorsement Required)		
Restricted Delivery Fee (Endorsement Required)		
Total Postage		

Sent To
DSD Energy Resources LLC
1701 River Run, Ste 306
Fort Worth, TX 76107

Street, Apt. No.
or PO Box No.
City, State, ZIP

PS Form 3800, August 2006 See Reverse for Instructions

7002 2030 0003 6897 2928

U.S. Postal ServiceTM
CERTIFIED MAILTM RECEIPT
(Domestic Mail Only; No Insurance Coverage Provided)

For delivery information visit our website at www.usps.com

OFFICIAL USE

Postage	\$	Postmark Here
Certified Fee		
Return Receipt Fee (Endorsement Required)		
Restricted Delivery Fee (Endorsement Required)		
Total Postage		

Sent To
Alpha Permian Resources, LLC
P. O. Box 10710
Midland, TX 79702

Street, Apt. No.
or PO Box No.
City, State, ZIP

PS Form 3800, June 2002 See Reverse for Instructions

7002 2030 0003 6897 2935

U.S. Postal ServiceTM
CERTIFIED MAILTM RECEIPT
(Domestic Mail Only; No Insurance Coverage Provided)

For delivery information visit our website at www.usps.com

OFFICIAL USE

Postage	\$	Postmark Here
Certified Fee		
Return Receipt Fee (Endorsement Required)		
Restricted Delivery Fee (Endorsement Required)		
Total Postage		

Sent To
Nortex Corporation
3009 Post Oak Blvd, Suite 1212,
Houston, TX 77056

Street, Apt. No.
or PO Box No.
City, State, ZIP

PS Form 3800, June 2002 See Reverse for Instructions

7002 2030 0003 6897 3967

U.S. Postal ServiceTM
CERTIFIED MAILTM RECEIPT
(Domestic Mail Only; No Insurance Coverage Provided)

For delivery information visit our website at www.usps.com

OFFICIAL USE

Postage	\$	Postmark Here
Certified Fee		
Return Receipt Fee (Endorsement Required)		
Restricted Delivery Fee (Endorsement Required)		
Total Postage		

Sent To
EnCore Permian
Po Box 1113
Midland, TX 79702

Street, Apt. No.
or PO Box No.
City, State, ZIP

PS Form 3800, June 2002 See Reverse for Instructions

7002 2715 2003 6897 2715

CERTIFIED MAIL™ RECEIPT
(Domestic Mail Only; No Insurance Coverage Provided)

For delivery information visit our website at www.usps.com

OFFICIAL USE

Postage	\$	Postmark Here
Certified Fee		
Return Receipt Fee (Endorsement Required)		
Restricted Delivery Fee (Endorsement Required)		
Total Postage		
Maddox Energy Corporation 717 N. Harwood Ste 303 LB 14 Dallas, TX 75201		
Sent To		
Street, Apt. No. or PO Box No.		
City, State, Zip		
PS Form 3800, June 2002		See Reverse for Instructions

7007 2680 0000 1360 1344

CERTIFIED MAIL™ RECEIPT
(Domestic Mail Only; No Insurance Coverage Provided)

For delivery information visit our website at www.usps.com

OFFICIAL USE

Postage	\$	Postmark Here
Certified Fee		
Return Receipt Fee (Endorsement Required)		
Restricted Delivery Fee (Endorsement Required)		
Total Postage		
Bird 2000 Limited Partnership 777 Taylor Street, Suite PI-D Fort Worth, TX 76102		
Sent To		
Street, Apt. No. or PO Box No.		
City, State, Zip		
PS Form 3800, August 2006		See Reverse for Instructions

7002 2775 2003 6897 2775

U.S. Postal Service™
CERTIFIED MAIL™ RECEIPT
(Domestic Mail Only; No Insurance Coverage Provided)

For delivery information visit our website at www.usps.com

OFFICIAL USE

Postage	\$	Postmark Here
Certified Fee		
Return Receipt Fee (Endorsement Required)		
Restricted Delivery Fee (Endorsement Required)		
Total Postage		
Read & Stevens, Inc P O BOX 1518 ROSWELL, NM 88202		
Sent To		
Street, Apt. No. or PO Box No.		
City, State, Zip		
PS Form 3800, June 2002		See Reverse for Instructions

7002 2744 2003 6897 2744

U.S. Postal Service™
CERTIFIED MAIL™ RECEIPT
(Domestic Mail Only; No Insurance Coverage Provided)

For delivery information visit our website at www.usps.com

OFFICIAL USE

Postage	\$	Postmark Here
Certified Fee		
Return Receipt Fee (Endorsement Required)		
Restricted Delivery Fee (Endorsement Required)		
Total Postage		
KMC Trust P O BOX 10428 MIDLAND, TX 79702		
Sent To		
Street, Apt. No. or PO Box No.		
City, State, Zip		
PS Form 3800, June 2002		See Reverse for Instructions

7002 2782 2003 6897 2782

U.S. Postal Service™
CERTIFIED MAIL™ RECEIPT
(Domestic Mail Only; No Insurance Coverage Provided)

For delivery information visit our website at www.usps.com

OFFICIAL USE

Postage	\$	Postmark Here
Certified Fee		
Return Receipt Fee (Endorsement Required)		
Restricted Delivery Fee (Endorsement Required)		
Total Postage		
Read & Stevens, Inc 400 N Pennsylvania Ave Roswell, NM 88201		
Sent To		
Street, Apt. No. or PO Box No.		
City, State, Zip		
PS Form 3800, June 2002		See Reverse for Instructions

7002 2751 2003 6897 2751

U.S. Postal Service™
CERTIFIED MAIL™ RECEIPT
(Domestic Mail Only; No Insurance Coverage Provided)

For delivery information visit our website at www.usps.com

OFFICIAL USE

Postage	\$	Postmark Here
Certified Fee		
Return Receipt Fee (Endorsement Required)		
Restricted Delivery Fee (Endorsement Required)		
Total Postage		
Maddox Energy Corporation 3527 Oak Lawn Avenue, Suite 121 Dallas, TX 75219-4309		
Sent To		
Street, Apt. No. or PO Box No.		
City, State, Zip		
PS Form 3800, June 2002		See Reverse for Instructions

7007 2680 0000 1360 1313

U.S. Postal ServiceTM

CERTIFIED MAILTM RECEIPT

(Domestic Mail Only; No Insurance Coverage Provided)

For delivery information visit our website at www.usps.com

OFFICIAL USE

Postage

Certified Fee

Return Receipt Fee
(Endorsement Required)

Restricted Delivery Fee
(Endorsement Required)

Total Postage

\$

Postmark
Here

Sent To

P. O. Box 7698
Tyler, TX 75711

PS Form 3800, August 2006

See Reverse for Instructions

7007 2680 0000 1360 1320

U.S. Postal ServiceTM

CERTIFIED MAILTM RECEIPT

(Domestic Mail Only; No Insurance Coverage Provided)

For delivery information visit our website at www.usps.com

OFFICIAL USE

Postage

Certified Fee

Return Receipt Fee
(Endorsement Required)

Restricted Delivery Fee
(Endorsement Required)

Total Postage

\$

Postmark
Here

Sent To

Occidental Permian, Limited
Partnership
5 Greenway Plaza, Suite 110
Houston, TX 77046-0521

PS Form 3800, August 2006

See Reverse for Instructions

7007 2680 0000 1360 1337

U.S. Postal ServiceTM

CERTIFIED MAILTM RECEIPT

(Domestic Mail Only; No Insurance Coverage Provided)

For delivery information visit our website at www.usps.com

OFFICIAL USE

Postage

Certified Fee

Return Receipt Fee
(Endorsement Required)

Restricted Delivery Fee
(Endorsement Required)

Total Postage

\$

Postmark
Here

Sent To

Bebe S. Campbell Revocable Trust
3800 W. 71st St., Apt. 1313
Tulsa, OK 74132-2117

PS Form 3800, August 2006

See Reverse for Instructions

7007 2680 0000 1360 1280

U.S. Postal ServiceTM

CERTIFIED MAILTM RECEIPT

(Domestic Mail Only; No Insurance Coverage Provided)

For delivery information visit our website at www.usps.com

OFFICIAL USE

Postage

Certified Fee

Return Receipt Fee
(Endorsement Required)

Restricted Delivery Fee
(Endorsement Required)

Total Postage

\$

Postmark
Here

Sent To

Terry L. Shook
5217 Old Spicewood Springs Road
#802, Austin, TX 78731

PS Form 3800, August 2006

See Reverse for Instructions

7007 2680 0000 1360 1290

U.S. Postal ServiceTM

CERTIFIED MAILTM RECEIPT

(Domestic Mail Only; No Insurance Coverage Provided)

For delivery information visit our website at www.usps.com

OFFICIAL USE

Postage

Certified Fee

Return Receipt Fee
(Endorsement Required)

Restricted Delivery Fee
(Endorsement Required)

Total Postage

\$

Postmark
Here

Sent To

G. Michael Shook
4939 Oak Shadows Dr
Houston, TX 77091

PS Form 3800, August 2006

See Reverse for Instructions

7007 2680 0000 1360 1300

U.S. Postal ServiceTM

CERTIFIED MAILTM RECEIPT

(Domestic Mail Only; No Insurance Coverage Provided)

For delivery information visit our website at www.usps.com

OFFICIAL USE

Postage

Certified Fee

Return Receipt Fee
(Endorsement Required)

Restricted Delivery Fee
(Endorsement Required)

Total Postage

\$

Postmark
Here

Sent To

Laura Mijangos Kirk
2355 Oakland Bend
San Antonio, TX 78258

PS Form 3800, August 2006

See Reverse for Instructions

7007 2680 0000 1360 1252

U.S. Postal ServiceTM
CERTIFIED MAILTM RECEIPT
(Domestic Mail Only; No Insurance Coverage Provided)
For delivery information visit our website at www.usps.com
OFFICIAL USE

Postage	\$	Postmark Here
Certified Fee		
Return Receipt Fee (Endorsement Required)		
Restricted Delivery Fee (Endorsement Required)		
Total Postage		
Gene A. Adams h/o & Brenda L. Adams P.O. Box 170784, Arlington, TX 76003		
Sent To Street, Apt. No. or PO Box No. City, State, Zip		
PS Form 3800, August 2006 See Reverse for Instructions		

7007 2680 0000 1360 1269

U.S. Postal ServiceTM
CERTIFIED MAILTM RECEIPT
(Domestic Mail Only; No Insurance Coverage Provided)
For delivery information visit our website at www.usps.com
OFFICIAL USE

Postage	\$	Postmark Here
Certified Fee		
Return Receipt Fee (Endorsement Required)		
Restricted Delivery Fee (Endorsement Required)		
Total Postage		
Bill M. Burke Living Trust, LLC 615 E. Lowry Rd Claremore, OK 74017		
Sent To Street, Apt. No. or PO Box No. City, State, Zip		
PS Form 3800, August 2006 See Reverse for Instructions		

7007 2680 0000 1360 1276

U.S. Postal ServiceTM
CERTIFIED MAILTM RECEIPT
(Domestic Mail Only; No Insurance Coverage Provided)
For delivery information visit our website at www.usps.com
OFFICIAL USE

Postage	\$	Postmark Here
Certified Fee		
Return Receipt Fee (Endorsement Required)		
Restricted Delivery Fee (Endorsement Required)		
Total Postage		
Stephen J. Shook 4204 Tallowood Dr. Austin, TX 78731		
Sent To Street, Apt. No. or PO Box No. City, State, Zip		
PS Form 3800, August 2006 See Reverse for Instructions		

7007 2680 0000 1360 1221

U.S. Postal ServiceTM
CERTIFIED MAILTM RECEIPT
(Domestic Mail Only; No Insurance Coverage Provided)
For delivery information visit our website at www.usps.com
OFFICIAL USE

Postage	\$	Postmark Here
Certified Fee		
Return Receipt Fee (Endorsement Required)		
Restricted Delivery Fee (Endorsement Required)		
Total Postage		
Phipps Living Trust 3013 Sycamore Court Moore, OK 73160		
Sent To Street, Apt. No. or PO Box No. City, State, Zip		
PS Form 3800, August 2006 See Reverse for Instructions		

7007 2680 0000 1360 1245

U.S. Postal ServiceTM
CERTIFIED MAILTM RECEIPT
(Domestic Mail Only; No Insurance Coverage Provided)
For delivery information visit our website at www.usps.com
OFFICIAL USE

Postage	\$	Postmark Here
Certified Fee		
Return Receipt Fee (Endorsement Required)		
Restricted Delivery Fee (Endorsement Required)		
Total Postage		
W. Thomas McCrae h/o & Billye S. McCrae 335 White Mountain Meadows Dr, Ruidoso, NM 88345		
Sent To Street, Apt. No. or PO Box No. City, State, Zip		
PS Form 3800, August 2006 See Reverse for Instructions		

7007 2680 0000 1360 1238

U.S. Postal ServiceTM
CERTIFIED MAILTM RECEIPT
(Domestic Mail Only; No Insurance Coverage Provided)
For delivery information visit our website at www.usps.com
OFFICIAL USE

Postage	\$	Postmark Here
Certified Fee		
Return Receipt Fee (Endorsement Required)		
Restricted Delivery Fee (Endorsement Required)		
Total Postage		
BK Exploration Corporation PO Box 52098 TULSA, OK 74152		
Sent To Street, Apt. No. or PO Box No. City, State, Zip		
PS Form 3800, August 2006 See Reverse for Instructions		

7007 2680 0000 1360 1191

U.S. Postal ServiceTM
CERTIFIED MAILTM RECEIPT
(Domestic Mail Only; No Insurance Coverage Provided)

For delivery information visit our website at www.usps.com

OFFICIAL USE

Postage	\$	Postmark Here
Certified Fee		
Return Receipt Fee (Endorsement Required)		
Restricted Delivery Fee (Endorsement Required)		
Total Postage		

Sent To

Street, Apt. No.,
or PO Box No.
City, State, ZIP+

Dick Blenden
1504 N. Canal St.
Carlsbad, NM 88220

PS Form 3800, August 2006 See Reverse for Instructions

7007 2680 0000 1360 1207

U.S. Postal ServiceTM
CERTIFIED MAILTM RECEIPT
(Domestic Mail Only; No Insurance Coverage Provided)

For delivery information visit our website at www.usps.com

OFFICIAL USE

Postage	\$	Postmark Here
Certified Fee		
Return Receipt Fee (Endorsement Required)		
Restricted Delivery Fee (Endorsement Required)		
Total Postage		

Sent To

Street, Apt. No.,
or PO Box No.
City, State, Zip

James B. Diamond
P.O. Box 1866
Carlsbad, NM 88221-1866

PS Form 3800, August 2006 See Reverse for Instructions

7007 2680 0000 1360 1214

U.S. Postal ServiceTM
CERTIFIED MAILTM RECEIPT
(Domestic Mail Only; No Insurance Coverage Provided)

For delivery information visit our website at www.usps.com

OFFICIAL USE

Postage	\$	Postmark Here
Certified Fee		
Return Receipt Fee (Endorsement Required)		
Restricted Delivery Fee (Endorsement Required)		
Total Postage		

Sent To

Street, Apt. No.,
or PO Box No.
City, State, Zip

Michael J. Levenson
1114 Lost Creek Blvd
Austin, TX 78746

PS Form 3800, August 2006 See Reverse for Instructions

7002 2030 0003 6897 4007

U.S. Postal ServiceTM
CERTIFIED MAILTM RECEIPT
(Domestic Mail Only; No Insurance Coverage Provided)

For delivery information visit our website at www.usps.com

OFFICIAL USE

Postage	\$	Postmark Here
Certified Fee		
Return Receipt Fee (Endorsement Required)		
Restricted Delivery Fee (Endorsement Required)		
Total Postage		

Sent To

Street, Apt. No.,
or PO Box No.
City, State, ZIP+

Razorback Petroleum, LLC
11916 S. 2nd Ct.
Jenks, OK 74037

PS Form 3800, June 2002 See Reverse for Instructions

7002 2030 0003 6897 4014

U.S. Postal ServiceTM
CERTIFIED MAILTM RECEIPT
(Domestic Mail Only; No Insurance Coverage Provided)

For delivery information visit our website at www.usps.com

OFFICIAL USE

Postage	\$	Postmark Here
Certified Fee		
Return Receipt Fee (Endorsement Required)		
Restricted Delivery Fee (Endorsement Required)		
Total Postage		

Sent To

Street, Apt. No.,
or PO Box No.
City, State, Zip

Rufina H. Prewitt
4187 S. Sebring Ct.
Denver, CO 80327

PS Form 3800, June 2002 See Reverse for Instructions

7002 2030 0003 6897 4021

U.S. Postal ServiceTM
CERTIFIED MAILTM RECEIPT
(Domestic Mail Only; No Insurance Coverage Provided)

For delivery information visit our website at www.usps.com

OFFICIAL USE

Postage	\$	Postmark Here
Certified Fee		
Return Receipt Fee (Endorsement Required)		
Restricted Delivery Fee (Endorsement Required)		
Total Postage		

Sent To

Street, Apt. No.,
or PO Box No.
City, State, ZIP+

Frank J. Hernandez
941 Carson Street, No. 3302
Torrance, CA 90502

PS Form 3800, June 2002 See Reverse for Instructions

7007 2680 0000 1360 1115

U.S. Postal ServiceTM
CERTIFIED MAILTM RECEIPT
(Domestic Mail Only; No Insurance Coverage Provided)
For delivery information visit our website at www.usps.com

OFFICIAL USE

Postage	\$	Postmark Here
Certified Fee		
Return Receipt Fee (Endorsement Required)		
Restricted Delivery Fee (Endorsement Required)		
Total Postage		
Brandi Lynn Raindl PO Box 853 Tahoka, TX 79373		
Sent To Street, Apt. No., or PO Box No. City, State, ZIP+4		

PS Form 3800, August 2006 See Reverse for Instructions

7007 2680 0000 1360 1122

U.S. Postal ServiceTM
CERTIFIED MAILTM RECEIPT
(Domestic Mail Only; No Insurance Coverage Provided)
For delivery information visit our website at www.usps.com

OFFICIAL USE

Postage	\$	Postmark Here
Certified Fee		
Return Receipt Fee (Endorsement Required)		
Restricted Delivery Fee (Endorsement Required)		
Total Postage		
Morris E. Schertz P O Drawer 2588 Roswell, NM 88202		
Sent To Street, Apt. No., or PO Box No. City, State, ZIP+4		

PS Form 3800, August 2006 See Reverse for Instructions

7007 2680 0000 1360 1139

U.S. Postal ServiceTM
CERTIFIED MAILTM RECEIPT
(Domestic Mail Only; No Insurance Coverage Provided)
For delivery information visit our website at www.usps.com

OFFICIAL USE

Postage	\$	Postmark Here
Certified Fee		
Return Receipt Fee (Endorsement Required)		
Restricted Delivery Fee (Endorsement Required)		
Total Postage		
Mittie Beth Hayes 116 West Peach Lane Carlsbad, NM 88220		
Sent To Street, Apt. No., or PO Box No. City, State, ZIP+4		

PS Form 3800, August 2006 See Reverse for Instructions

5801 0612 0000 1360 1085

U.S. Postal ServiceTM
CERTIFIED MAILTM RECEIPT
(Domestic Mail Only; No Insurance Coverage Provided)
For delivery information visit our website at www.usps.com

OFFICIAL USE

Postage	\$	Postmark Here
Certified Fee		
Return Receipt Fee (Endorsement Required)		
Restricted Delivery Fee (Endorsement Required)		
Total Postage		
Robert Mitchell Raindl PO Box 853 TAHOKA, TX 79373		
Sent To Street, Apt. No., or PO Box No. City, State, ZIP+4		

PS Form 3800, August 2006 See Reverse for Instructions

5801 0612 0000 1360 1102

U.S. Postal ServiceTM
CERTIFIED MAILTM RECEIPT
(Domestic Mail Only; No Insurance Coverage Provided)
For delivery information visit our website at www.usps.com

OFFICIAL USE

Postage	\$	Postmark Here
Certified Fee		
Return Receipt Fee (Endorsement Required)		
Restricted Delivery Fee (Endorsement Required)		
Total Postage		
Brent Mitchell Raindl 3315 Lancelot Drive Dallas, TX 75229		
Sent To Street, Apt. No., or PO Box No. City, State, ZIP+4		

PS Form 3800, August 2006 See Reverse for Instructions

5801 0612 0000 1360 1092

U.S. Postal ServiceTM
CERTIFIED MAILTM RECEIPT
(Domestic Mail Only; No Insurance Coverage Provided)
For delivery information visit our website at www.usps.com

OFFICIAL USE

Postage	\$	Postmark Here
Certified Fee		
Return Receipt Fee (Endorsement Required)		
Restricted Delivery Fee (Endorsement Required)		
Total Postage		
Brady Lynn Raindl Po Box 65043 Lubbock, TX 79464		
Sent To Street, Apt. No., or PO Box No. City, State, ZIP+4		

PS Form 3800, August 2006 See Reverse for Instructions

7012 3460 0000 1774 4655

U.S. Postal ServiceTM
CERTIFIED MAILTM RECEIPT
(Domestic Mail Only; No Insurance Coverage Provided)
For delivery information visit our website at www.usps.com

OFFICIAL USE

Postage	\$	Postmark Here
Certified Fee		
Return Receipt Fee (Endorsement Required)		
Restricted Delivery Fee (Endorsement Required)		
Total Postage		
Sent To		
Street, Apt. No., or PO Box No.		
City, State, ZIP+		

PS Form 3800, August 2006 See Reverse for Instructions

Sharon Guitar Ellis
PO BOX 469
VALLEYFORD, WA 99036

7012 3460 0000 1774 4662

U.S. Postal ServiceTM
CERTIFIED MAILTM RECEIPT
(Domestic Mail Only; No Insurance Coverage Provided)
For delivery information visit our website at www.usps.com

OFFICIAL USE

Postage	\$	Postmark Here
Certified Fee		
Return Receipt Fee (Endorsement Required)		
Restricted Delivery Fee (Endorsement Required)		
Total Postage		
Sent To		
Street, Apt. No., or PO Box No.		
City, State, ZIP+		

PS Form 3800, August 2006 See Reverse for Instructions

Laura Jean Hoter Trust
11248 S Turner Ave
Ontario, Ca 91761

7012 3460 0000 1774 4679

U.S. Postal ServiceTM
CERTIFIED MAILTM RECEIPT
(Domestic Mail Only; No Insurance Coverage Provided)
For delivery information visit our website at www.usps.com

OFFICIAL USE

Postage	\$	Postmark Here
Certified Fee		
Return Receipt Fee (Endorsement Required)		
Restricted Delivery Fee (Endorsement Required)		
Total Postage		
Sent To		
Street, Apt. No., or PO Box No.		
City, State, ZIP+		

PS Form 3800, August 2006 See Reverse for Instructions

Muchison-Guitar Family, LP
PO Box 712
RED BLUFF, CA 96080

7012 3460 0000 1774 4624

U.S. Postal ServiceTM
CERTIFIED MAILTM RECEIPT
(Domestic Mail Only; No Insurance Coverage Provided)
For delivery information visit our website at www.usps.com

OFFICIAL USE

Postage	\$	Postmark Here
Certified Fee		
Return Receipt Fee (Endorsement Required)		
Restricted Delivery Fee (Endorsement Required)		
Total Postage		
Sent To		
Street, Apt. No., or PO Box No.		
City, State, ZIP+		

PS Form 3800, August 2006 See Reverse for Instructions

Sally Guitar
10 Woodhaven Cir
Abilene, TX 79605

7012 3460 0000 1774 4631

U.S. Postal ServiceTM
CERTIFIED MAILTM RECEIPT
(Domestic Mail Only; No Insurance Coverage Provided)
For delivery information visit our website at www.usps.com

OFFICIAL USE

Postage	\$	Postmark Here
Certified Fee		
Return Receipt Fee (Endorsement Required)		
Restricted Delivery Fee (Endorsement Required)		
Total Postage		
Sent To		
Street, Apt. No., or PO Box No.		
City, State, ZIP+		

PS Form 3800, August 2006 See Reverse for Instructions

Melissa McGee
6 Woodhaven Cir
Abilene, TX 79605

7012 3460 0000 1774 4648

U.S. Postal ServiceTM
CERTIFIED MAILTM RECEIPT
(Domestic Mail Only; No Insurance Coverage Provided)
For delivery information visit our website at www.usps.com

OFFICIAL USE

Postage	\$	Postmark Here
Certified Fee		
Return Receipt Fee (Endorsement Required)		
Restricted Delivery Fee (Endorsement Required)		
Total Postage		
Sent To		
Street, Apt. No., or PO Box No.		
City, State, ZIP+		

PS Form 3800, August 2006 See Reverse for Instructions

Judy Guitar Uhney
PO Box 632
Elizabethtown, KY 42701

7007 2680 0000 1360 1054

U.S. Postal ServiceTM

CERTIFIED MAILTM RECEIPT

(Domestic Mail Only; No Insurance Coverage Provided)

For delivery information visit our website at www.usps.com

OFFICIAL USE

Postage	\$	Postmark Here
Certified Fee		
Return Receipt Fee (Endorsement Required)		
Restricted Delivery Fee (Endorsement Required)		
Total Post	Merland, Inc. PO Box 548 CARLSBAD, NM 88221	
Sent To		
Street, Apt. No., or PO Box No.		
City, State, ZIP+		
PS Form 3800, August 2006 See Reverse for Instructions		

7007 2680 0000 1360 1061

U.S. Postal ServiceTM

CERTIFIED MAILTM RECEIPT

(Domestic Mail Only; No Insurance Coverage Provided)

For delivery information visit our website at www.usps.com

OFFICIAL USE

Postage	\$	Postmark Here
Certified Fee		
Return Receipt Fee (Endorsement Required)		
Restricted Delivery Fee (Endorsement Required)		
Total Postage	Debra Kay Primera PO BOX 28504 AUSTIN, TX 78755	
Sent To		
Street, Apt. No., or PO Box No.		
City, State, ZIP+		
PS Form 3800, August 2006 See Reverse for Instructions		

7007 2680 0000 1360 1078

U.S. Postal ServiceTM

CERTIFIED MAILTM RECEIPT

(Domestic Mail Only; No Insurance Coverage Provided)

For delivery information visit our website at www.usps.com

OFFICIAL USE

Postage	\$	Postmark Here
Certified Fee		
Return Receipt Fee (Endorsement Required)		
Restricted Delivery Fee (Endorsement Required)		
Total Postage	Ricky D. Raindl PO BOX 142454 IRVING, TX 75014	
Sent To		
Street, Apt. No., or PO Box No.		
City, State, ZIP		
PS Form 3800, August 2006 See Reverse for Instructions		

7012 3460 0000 1774 4686

U.S. Postal ServiceTM

CERTIFIED MAILTM RECEIPT

(Domestic Mail Only; No Insurance Coverage Provided)

For delivery information visit our website at www.usps.com

OFFICIAL USE

Postage	\$	Postmark Here
Certified Fee		
Return Receipt Fee (Endorsement Required)		
Restricted Delivery Fee (Endorsement Required)		
Total Postage	Barbara Lee Backman, Inc. 510 W RIVERSIDE AVE SPOKANE, WA 99201	
Sent To		
Street, Apt. No., or PO Box No.		
City, State, ZIP+		
PS Form 3800, August 2006 See Reverse for Instructions		

7012 3460 0000 1774 4693

U.S. Postal ServiceTM

CERTIFIED MAILTM RECEIPT

(Domestic Mail Only; No Insurance Coverage Provided)

For delivery information visit our website at www.usps.com

OFFICIAL USE

Postage	\$	Postmark Here
Certified Fee		
Return Receipt Fee (Endorsement Required)		
Restricted Delivery Fee (Endorsement Required)		
Total Postage	Guitar Galusha, LP PO Box 1438 ABILENE, TX 79604	
Sent To		
Street, Apt. No., or PO Box No.		
City, State, ZIP		
PS Form 3800, August 2006 See Reverse for Instructions		

7007 2680 0000 1360 1047

U.S. Postal ServiceTM

CERTIFIED MAILTM RECEIPT

(Domestic Mail Only; No Insurance Coverage Provided)

For delivery information visit our website at www.usps.com

OFFICIAL USE

Postage	\$	Postmark Here
Certified Fee		
Return Receipt Fee (Endorsement Required)		
Restricted Delivery Fee (Endorsement Required)		
Total Postage	John Draper Brantley, Jr. 706 W RIVERSIDE DR CARLSBAD, NM 88220	
Sent To		
Street, Apt. No., or PO Box No.		
City, State, ZIP		
PS Form 3800, August 2006 See Reverse for Instructions		

E95h 422T 0000 094E 2T02

025h 422T 0000 094E 2T02

285h 422T 0000 094E 2T02

U.S. Postal ServiceTM
CERTIFIED MAILTM RECEIPT
(Domestic Mail Only; No Insurance Coverage Provided)

For delivery information visit our website at www.usps.com

OFFICIAL USE

Postage	\$	Postmark Here
Certified Fee		
Return Receipt Fee (Endorsement Required)		
Restricted Delivery Fee (Endorsement Required)		
Total Postage \$		
Sent To		
Street, Apt. No., or PO Box No. City, State, ZIP+4		
PS Form 3800, August 2006		See Reverse for Instructions

Kelly Woods Leach
4610 8th Street
Lubbock, TX 79416

U.S. Postal ServiceTM
CERTIFIED MAILTM RECEIPT
(Domestic Mail Only; No Insurance Coverage Provided)

For delivery information visit our website at www.usps.com

OFFICIAL USE

Postage	\$	Postmark Here
Certified Fee		
Return Receipt Fee (Endorsement Required)		
Restricted Delivery Fee (Endorsement Required)		
Total Postage		
Sent To		
Street, Apt. No., or PO Box No. City, State, ZIP		
PS Form 3800, August 2006		See Reverse for Instructions

Jack G. Woods, Jr.
PO Box 341342
Austin, TX 78734

U.S. Postal ServiceTM
CERTIFIED MAILTM RECEIPT
(Domestic Mail Only; No Insurance Coverage Provided)

For delivery information visit our website at www.usps.com

OFFICIAL USE

Postage	\$	Postmark Here
Certified Fee		
Return Receipt Fee (Endorsement Required)		
Restricted Delivery Fee (Endorsement Required)		
Total Postage \$		
Sent To		
Street, Apt. No., or PO Box No. City, State, ZIP+4		
PS Form 3800, August 2006		See Reverse for Instructions

Caren G. Lucas
PO Box 90621
Austin, TX 78709

U.S. Postal ServiceTM
CERTIFIED MAILTM RECEIPT
(Domestic Mail Only; No Insurance Coverage Provided)

For delivery information visit our website at www.usps.com

OFFICIAL USE

Postage	\$	Postmark Here
Certified Fee		
Return Receipt Fee (Endorsement Required)		
Restricted Delivery Fee (Endorsement Required)		
Total Postage		
Sent To		
Street, Apt. No., or PO Box No. City, State, ZIP		
PS Form 3800, August 2006		See Reverse for Instructions

7012 3460 0000 1774 4594
Earl B. Guitar, Jr. and Margaret Ann
Guitar Revocable Trust
PO BOX 748
ABILENE, TX 79604

U.S. Postal ServiceTM
CERTIFIED MAILTM RECEIPT
(Domestic Mail Only; No Insurance Coverage Provided)

For delivery information visit our website at www.usps.com

OFFICIAL USE

Postage	\$	Postmark Here
Certified Fee		
Return Receipt Fee (Endorsement Required)		
Restricted Delivery Fee (Endorsement Required)		
Total Postage		
Sent To		
Street, Apt. No., or PO Box No. City, State, ZIP		
PS Form 3800, August 2006		See Reverse for Instructions

025h 422T 0000 094E 2T02
Guitar Land & Cattle Company, LP
PO Box 2213
ABILENE, TX 79604

7012 3460 0000 1773 3840

U.S. Postal ServiceTM
CERTIFIED MAILTM RECEIPT
(Domestic Mail Only; No Insurance Coverage Provided)

For delivery information visit our website at www.usps.com

OFFICIAL USE

Postage	\$	Postmark Here
Certified Fee		
Return Receipt Fee (Endorsement Required)		
Restricted Delivery Fee (Endorsement Required)		
Total Postage		

Caki Family Limited Partnership
3721 Pallos Verdas Drive
Dallas, TX 75229

Sent To

Street, Apt. No.
or PO Box No.
City, State, Zip

PS Form 3800, August 2006

See Reverse for Instructions

7012 3460 0000 1774 4556

U.S. Postal ServiceTM
CERTIFIED MAILTM RECEIPT
(Domestic Mail Only; No Insurance Coverage Provided)

For delivery information visit our website at www.usps.com

OFFICIAL USE

Postage	\$	Postmark Here
Certified Fee		
Return Receipt Fee (Endorsement Required)		
Restricted Delivery Fee (Endorsement Required)		
Total Postage		

Caren Gall Lucas Exempt Trust
PO Box 90621
Austin, TX 78709

Sent To

Street, Apt. No.
or PO Box No.
City, State, Zip

PS Form 3800, August 2006

See Reverse for Instructions

U.S. Postal ServiceTM
CERTIFIED MAILTM RECEIPT
(Domestic Mail Only; No Insurance Coverage Provided)

For delivery information visit our website at www.usps.com

OFFICIAL USE

Postage	\$	Postmark Here
Certified Fee		
Return Receipt Fee (Endorsement Required)		
Restricted Delivery Fee (Endorsement Required)		
Total Postage		

Carol Gibson Trust
PO Box 701
Abilene, TX 79604

Sent To

Street, Apt. No.
or PO Box No.
City, State, Zip

PS Form 3800, August 2006

See Reverse for Instructions

U.S. Postal ServiceTM
CERTIFIED MAILTM RECEIPT
(Domestic Mail Only; No Insurance Coverage Provided)

For delivery information visit our website at www.usps.com

OFFICIAL USE

Postage	\$	Postmark Here
Certified Fee		
Return Receipt Fee (Endorsement Required)		
Restricted Delivery Fee (Endorsement Required)		
Total Postage		

Cynthia Rhodes Trust
PO Box 701
Abilene, TX 79604

Sent To

Street, Apt. No.
or PO Box No.
City, State, Zip

PS Form 3800, August 2006

See Reverse for Instructions

U.S. Postal ServiceTM
CERTIFIED MAILTM RECEIPT
(Domestic Mail Only; No Insurance Coverage Provided)

For delivery information visit our website at www.usps.com

OFFICIAL USE

Postage	\$	Postmark Here
Certified Fee		
Return Receipt Fee (Endorsement Required)		
Restricted Delivery Fee (Endorsement Required)		
Total Postage		

Woods Dickens Ranch, LP
4610 8th Street
Lubbock, TX 79416

Sent To

Street, Apt. No.
or PO Box No.
City, State, Zip

PS Form 3800, August 2006

See Reverse for Instructions

7012 3460 0000 1773 3796

PS Form 3800, August 2006

See Reverse for Instructions

U.S. Postal ServiceTM

CERTIFIED MAILTM RECEIPT

(Domestic Mail Only; No Insurance Coverage Provided)

For delivery information visit our website at www.usps.com

OFFICIAL USE

Postage \$

Certified Fee

Return Receipt Fee (Endorsement Required)

Restricted Delivery Fee (Endorsement Required)

Total Postage &

Postmark Here

Sent To

Street, Apt. No., or PO Box No.

City, State, ZIP+4

Crownrock Minerals, LP

Post Office Box 51933

Midland, TX 79710

7012 3460 0000 1773 3802

PS Form 3800, August 2006

See Reverse for Instructions

U.S. Postal ServiceTM

CERTIFIED MAILTM RECEIPT

(Domestic Mail Only; No Insurance Coverage Provided)

For delivery information visit our website at www.usps.com

OFFICIAL USE

Postage \$

Certified Fee

Return Receipt Fee (Endorsement Required)

Restricted Delivery Fee (Endorsement Required)

Total Postage

Postmark Here

Sent To

Street, Apt. No., or PO Box No.

City, State, ZIP+4

JMA Oil Properties, Ltd.

P O Box 58

Ablene, TX 79604

222E E22T 0000 094E 2T02

PS Form 3800, August 2006

See Reverse for Instructions

U.S. Postal ServiceTM

CERTIFIED MAILTM RECEIPT

(Domestic Mail Only; No Insurance Coverage Provided)

For delivery information visit our website at www.usps.com

OFFICIAL USE

Postage \$

Certified Fee

Return Receipt Fee (Endorsement Required)

Restricted Delivery Fee (Endorsement Required)

Total Postage

Postmark Here

Sent To

Street, Apt. No., or PO Box No.

City, State, ZIP+4

Whitten Guitar WithersPOon

7524 Pear Tree Ln

Fort Worth, TX 76133

592E E22T 0000 094E 2T02

PS Form 3800, August 2006

See Reverse for Instructions

U.S. Postal ServiceTM

CERTIFIED MAILTM RECEIPT

(Domestic Mail Only; No Insurance Coverage Provided)

For delivery information visit our website at www.usps.com

OFFICIAL USE

Postage \$

Certified Fee

Return Receipt Fee (Endorsement Required)

Restricted Delivery Fee (Endorsement Required)

Total Postage

Postmark Here

Sent To

Street, Apt. No., or PO Box No.

City, State, ZIP+4

Brett Guitar WithersPOon

3833 Arroyo Road

Fort Worth, TX 76109

682E E22T 0000 094E 2T02

PS Form 3800, August 2006

See Reverse for Instructions

U.S. Postal ServiceTM

CERTIFIED MAILTM RECEIPT

(Domestic Mail Only; No Insurance Coverage Provided)

For delivery information visit our website at www.usps.com

OFFICIAL USE

Postage \$

Certified Fee

Return Receipt Fee (Endorsement Required)

Restricted Delivery Fee (Endorsement Required)

Total Postage

Postmark Here

Sent To

Street, Apt. No., or PO Box No.

City, State, ZIP+4

Wende WithersPOon Morgan

1720 Southwicke

Flower Mound, TX 75022

U.S. Postal ServiceTM

CERTIFIED MAILTM RECEIPT

(Domestic Mail Only; No Insurance Coverage Provided)

For delivery information visit our website at www.usps.com

OFFICIAL USE

Postage

\$

Certified Fee

Return Receipt Fee
(Endorsement Required)

Restricted Delivery Fee
(Endorsement Required)

Total Postage &

Sent To

Street, Apt. No.,
or PO Box No.

City, State, ZIP+4

Postmark
Here

Pardue Limited

P O BOX 2018

Carlsbad, NM 88221

PS Form 3800, August 2006

See Reverse for Instructions

012E E2LT 0000 09HE 2T02

U.S. Postal ServiceTM

CERTIFIED MAILTM RECEIPT

(Domestic Mail Only; No Insurance Coverage Provided)

For delivery information visit our website at www.usps.com

OFFICIAL USE

Postage

\$

Certified Fee

Return Receipt Fee
(Endorsement Required)

Restricted Delivery Fee
(Endorsement Required)

Total Postage

Sent To

Street, Apt. No.,
or PO Box No.

City, State, ZIP+4

Postmark
Here

Virginia Nevill Hoff Management Trust

2601 Lakewood Cir

Tuscaloosa, AL 35405

PS Form 3800, August 2006

See Reverse for Instructions

422E E2LT 0000 09HE 2T02

U.S. Postal ServiceTM

CERTIFIED MAILTM RECEIPT

(Domestic Mail Only; No Insurance Coverage Provided)

For delivery information visit our website at www.usps.com

OFFICIAL USE

Postage

\$

Certified Fee

Return Receipt Fee
(Endorsement Required)

Restricted Delivery Fee
(Endorsement Required)

Total Postage

Sent To

Street, Apt. No.,
or PO Box No.

City, State, ZIP+4

Postmark
Here

Pressley H. Guitar

P O BOX 5383

Abilene, TX 79608

PS Form 3800, August 2006

See Reverse for Instructions

422E E2LT 0000 09HE 2T02

U.S. Postal ServiceTM

CERTIFIED MAILTM RECEIPT

(Domestic Mail Only; No Insurance Coverage Provided)

For delivery information visit our website at www.usps.com

OFFICIAL USE

Postage

\$

Certified Fee

Return Receipt Fee
(Endorsement Required)

Restricted Delivery Fee
(Endorsement Required)

Total Postage

Sent To

Street, Apt. No.,
or PO Box No.

City, State, ZIP+4

Postmark
Here

Guy Pittman WithersPoon, III

P O BOX 100403

Fort Worth, TX 76185

PS Form 3800, August 2006

See Reverse for Instructions

7012 3460 0000 1773 3741

U.S. Postal ServiceTM

CERTIFIED MAILTM RECEIPT

(Domestic Mail Only; No Insurance Coverage Provided)

For delivery information visit our website at www.usps.com

OFFICIAL USE

Postage

\$

Certified Fee

Return Receipt Fee
(Endorsement Required)

Restricted Delivery Fee
(Endorsement Required)

Total Postage &

Sent To

Street, Apt. No.,
or PO Box No.

City, State, ZIP+4

Postmark
Here

John Guitar WithersPoon, Jr.

7404 Lemonwood

Fort Worth, TX 76133

PS Form 3800, August 2006

See Reverse for Instructions

7012 3460 0000 1773 3758

7002 2030 0003 6897 2867

CERTIFIED MAIL™ RECEIPT

(Domestic Mail Only; No Insurance Coverage Provided)

For delivery information visit our website at www.usps.com

OFFICIAL USE

Postage \$

Certified Fee

Return Receipt Fee
(Endorsement Required)

Restricted Delivery Fee
(Endorsement Required)

Total Post:

Sent To

Street, Apt.
or PO Box

City, State,

Postmark
Here

Williamson Enterprises
P.O. Box 32570
Santa Fe, NM 87594

PS Form 3800, June 2002

See Reverse for Instructions

7002 2030 0003 6897 2867

CERTIFIED MAIL™ RECEIPT

(Domestic Mail Only; No Insurance Coverage Provided)

For delivery information visit our website at www.usps.com

OFFICIAL USE

Postage \$

Certified Fee

Return Receipt Fee
(Endorsement Required)

Restricted Delivery Fee
(Endorsement Required)

Total Po:

Sent To

Street, Apt.
or PO Box

City, State

Postmark
Here

J. R. Rowan, Inc.
P. O. Box 7907
Midland, TX 79708

PS Form 3800, June 2002

See Reverse for Instructions

7002 2030 0003 6897 2904

U.S. Postal Service™

CERTIFIED MAIL™ RECEIPT

(Domestic Mail Only; No Insurance Coverage Provided)

For delivery information visit our website at www.usps.com

OFFICIAL USE

Postage \$

Certified Fee

Return Receipt Fee
(Endorsement Required)

Restricted Delivery Fee
(Endorsement Required)

Total Postage:

Sent To

Street, Apt. No
or PO Box No.

City, State, ZIP

Postmark
Here

DDDF, Inc.
306 W. Wall Street, #220
Midland, TX 79701

PS Form 3800, June 2002

See Reverse for Instructions

7002 2030 0003 6897 2874

U.S. Postal Service™

CERTIFIED MAIL™ RECEIPT

(Domestic Mail Only; No Insurance Coverage Provided)

For delivery information visit our website at www.usps.com

OFFICIAL USE

Postage \$

Certified Fee

Return Receipt Fee
(Endorsement Required)

Restricted Delivery Fee
(Endorsement Required)

Total Postage:

Sent To

Street, Apt. No.
or PO Box No.

City, State, ZIP

Postmark
Here

FR Energy, LLC
Attn: Travis Pace, 2 Greenway Plaza,
Suite 240, Houston, TX 77046

PS Form 3800, June 2002

See Reverse for Instructions

7002 2030 0003 6897 2911

U.S. Postal Service™

CERTIFIED MAIL™ RECEIPT

(Domestic Mail Only; No Insurance Coverage Provided)

For delivery information visit our website at www.usps.com

OFFICIAL USE

Postage \$

Certified Fee

Return Receipt Fee
(Endorsement Required)

Restricted Delivery Fee
(Endorsement Required)

Total Postag

Sent To

Street, Apt. No
or PO Box No.

City, State, ZIP

Postmark
Here

Flare Oil Company
1919 Highway 35 North, Suite 452,
Rockport, TX 78382

PS Form 3800, June 2002

See Reverse for Instructions

7002 2030 0003 6897 2881

U.S. Postal Service™

CERTIFIED MAIL™ RECEIPT

(Domestic Mail Only; No Insurance Coverage Provided)

For delivery information visit our website at www.usps.com

OFFICIAL USE

Postage \$

Certified Fee

Return Receipt Fee
(Endorsement Required)

Restricted Delivery Fee
(Endorsement Required)

Total Postage

Sent To

Street, Apt. No.;
or PO Box No.

City, State, ZIP

Postmark
Here

David J. Sorenson h/o & Bonnie J.
Sorenson
607 N. Atkinson Ave.,
Roswell, NM 88201

PS Form 3800, June 2002

See Reverse for Instructions

7002 2030 0003 6897 3004

CERTIFIED MAIL™ RECEIPT
(Domestic Mail Only; No Insurance Coverage Provided)

For delivery information visit our website at www.usps.com

OFFICIAL USE

Postage	\$	Postmark Here
Certified Fee		
Return Receipt Fee (Endorsement Required)		
Restricted Delivery Fee (Endorsement Required)		
Total Postage		

Mourne Oil & Gas
445 E. Cheyenne Mtn Blvd, Suite C-1
Colorado Springs, CO 80906

Sent To
Street, Apt. No., or PO Box No.
City, State, ZIP

PS Form 3800, June 2002 See Reverse for Instructions

7002 2030 0003 6897 2799

CERTIFIED MAIL™ RECEIPT
(Domestic Mail Only; No Insurance Coverage Provided)

For delivery information visit our website at www.usps.com

OFFICIAL USE

Postage	\$	Postmark Here
Certified Fee		
Return Receipt Fee (Endorsement Required)		
Restricted Delivery Fee (Endorsement Required)		
Total Postage		

RSG Trust
P O BOX 10428
MDILAND, TX 79702

Sent To
Street, Apt. No., or PO Box No.
City, State, ZIP

PS Form 3800, June 2002 See Reverse for Instructions

7002 2030 0003 6897 2805

U.S. Postal Service™
CERTIFIED MAIL™ RECEIPT
(Domestic Mail Only; No Insurance Coverage Provided)

For delivery information visit our website at www.usps.com

OFFICIAL USE

Postage	\$	Postmark Here
Certified Fee		
Return Receipt Fee (Endorsement Required)		
Restricted Delivery Fee (Endorsement Required)		
Total Postage		

Spindletop Oil & Gas Company
12850 Spurling Road, Ste. 200
Dallas, TX 75230-1279

Sent To
Street, Apt. No., or PO Box No.
City, State, ZIP

PS Form 3800, June 2002 See Reverse for Instructions

7002 2030 0003 6897 2829

U.S. Postal Service™
CERTIFIED MAIL™ RECEIPT
(Domestic Mail Only; No Insurance Coverage Provided)

For delivery information visit our website at www.usps.com

OFFICIAL USE

Postage	\$	Postmark Here
Certified Fee		
Return Receipt Fee (Endorsement Required)		
Restricted Delivery Fee (Endorsement Required)		
Total Postage		

Colgate Production, LLC
306 W. Wall Street, Ste. 500
Midland, TX 79701

Sent To
Street, Apt. No., or PO Box No.
City, State, ZIP

PS Form 3800, June 2002 See Reverse for Instructions

7002 2030 0003 6897 2812

U.S. Postal Service™
CERTIFIED MAIL™ RECEIPT
(Domestic Mail Only; No Insurance Coverage Provided)

For delivery information visit our website at www.usps.com

OFFICIAL USE

Postage	\$	Postmark Here
Certified Fee		
Return Receipt Fee (Endorsement Required)		
Restricted Delivery Fee (Endorsement Required)		
Total Postage		

Marathon Oil Permian, LLC
5555 San Felipe St
Houston, TX 77056

Sent To
Street, Apt. No., or PO Box No.
City, State, ZIP

PS Form 3800, June 2002 See Reverse for Instructions

7002 2030 0003 6897 2836

U.S. Postal Service™
CERTIFIED MAIL™ RECEIPT
(Domestic Mail Only; No Insurance Coverage Provided)

For delivery information visit our website at www.usps.com

OFFICIAL USE

Postage	\$	Postmark Here
Certified Fee		
Return Receipt Fee (Endorsement Required)		
Restricted Delivery Fee (Endorsement Required)		
Total Post		

Devon Energy Production Company, LP
20 North Broadway, Suite 1500
Oklahoma City, OK 73102

Sent To
Street, Apt. No., or PO Box No.
City, State, ZIP

PS Form 3800, June 2002 See Reverse for Instructions

7002 2030 0003 6897 2843

U.S. Postal Service™
CERTIFIED MAIL™ RECEIPT
(Domestic Mail Only; No Insurance Coverage Provided)

For delivery information visit our website at www.usps.com

OFFICIAL USE

Postage	\$	Postmark Here
Certified Fee		
Return Receipt Fee (Endorsement Required)		
Restricted Delivery Fee (Endorsement Required)		
Total Postage		

Desert States Energy, Inc.
230 S. River St.,
Wimberley, TX 78676

Sent To
Street, Apt. No., or PO Box No.
City, State, ZIP

PS Form 3800, June 2002 See Reverse for Instructions

7002 2030 0003 6897 2850

U.S. Postal Service™
CERTIFIED MAIL™ RECEIPT
(Domestic Mail Only; No Insurance Coverage Provided)

For delivery information visit our website at www.usps.com

OFFICIAL USE

Postage	\$	Postmark Here
Certified Fee		
Return Receipt Fee (Endorsement Required)		
Restricted Delivery Fee (Endorsement Required)		
Total Postage		

Llano Natural Resources, LLC
4920 S. Loop 289, Ste. 206
Lubbock, TX 79414

Sent To
Street, Apt. No., or PO Box No.
City, State, ZIP

PS Form 3800, June 2002 See Reverse for Instructions

7002 2030 0003 6897 2959

CERTIFIED MAIL™ RECEIPT
(Domestic Mail Only; No Insurance Coverage Provided)

For delivery information visit our website at www.usps.com

OFFICIAL USE

Postage	\$	Postmark Here
Certified Fee		
Return Receipt Fee (Endorsement Required)		
Restricted Delivery Fee (Endorsement Required)		
Total Postage		
James E. Kiehne 21403 Hwy 62/180 El Paso, TX 79938-8150		
Sent To Street, Apt. 1 or PO Box No. City, State, ZIP		
PS Form 3800, June 2002 See Reverse for Instructions		

7002 2030 0003 6897 2959

CERTIFIED MAIL™ RECEIPT
(Domestic Mail Only; No Insurance Coverage Provided)

For delivery information visit our website at www.usps.com

OFFICIAL USE

Postage	\$	Postmark Here
Certified Fee		
Return Receipt Fee (Endorsement Required)		
Restricted Delivery Fee (Endorsement Required)		
Total Postage		
Camp Colorado Investments, LP P. O. Box 1498 Midland, TX 79702		
Sent To Street, Apt. 1 or PO Box No. City, State, ZIP		
PS Form 3800, June 2002 See Reverse for Instructions		

7002 2030 0003 6897 2966

U.S. Postal Service™
CERTIFIED MAIL™ RECEIPT
(Domestic Mail Only; No Insurance Coverage Provided)

For delivery information visit our website at www.usps.com

OFFICIAL USE

Postage	\$	Postmark Here
Certified Fee		
Return Receipt Fee (Endorsement Required)		
Restricted Delivery Fee (Endorsement Required)		
Total Postage		
Collins Permian, LP P. O. Box 27 Midland, TX 79702		
Sent To Street, Apt. No. or PO Box No. City, State, ZIP		
PS Form 3800, June 2002 See Reverse for Instructions		

7002 2030 0003 6897 2973

U.S. Postal Service™
CERTIFIED MAIL™ RECEIPT
(Domestic Mail Only; No Insurance Coverage Provided)

For delivery information visit our website at www.usps.com

OFFICIAL USE

Postage	\$	Postmark Here
Certified Fee		
Return Receipt Fee (Endorsement Required)		
Restricted Delivery Fee (Endorsement Required)		
Total Postage		
R. C. Roberts P. O. Box 642 Gilmer, TX 75644		
Sent To Street, Apt. No. or PO Box No. City, State, ZIP		
PS Form 3800, June 2002 See Reverse for Instructions		

7002 2030 0003 6897 2997

U.S. Postal Service™
CERTIFIED MAIL™ RECEIPT
(Domestic Mail Only; No Insurance Coverage Provided)

For delivery information visit our website at www.usps.com

OFFICIAL USE

Postage	\$	Postmark Here
Certified Fee		
Return Receipt Fee (Endorsement Required)		
Restricted Delivery Fee (Endorsement Required)		
Total Postage		
Ruth D. Roberts P. O. Box 6368 Austin, TX 78762-6368		
Sent To Street, Apt. No. or PO Box No. City, State, ZIP		
PS Form 3800, June 2002 See Reverse for Instructions		

7002 2030 0003 6897 2980

U.S. Postal Service™
CERTIFIED MAIL™ RECEIPT
(Domestic Mail Only; No Insurance Coverage Provided)

For delivery information visit our website at www.usps.com

OFFICIAL USE

Postage	\$	Postmark Here
Certified Fee		
Return Receipt Fee (Endorsement Required)		
Restricted Delivery Fee (Endorsement Required)		
Total Postage		
Roden Exploration Company 2603 Augusta Dr., Ste. 430 Houston, TX 77057		
Sent To Street, Apt. No., or PO Box No. City, State, ZIP		
PS Form 3800, June 2002 See Reverse for Instructions		

7002 2030 0003 6897 3000

U.S. Postal Service™
CERTIFIED MAIL™ RECEIPT
(Domestic Mail Only; No Insurance Coverage Provided)

For delivery information visit our website at www.usps.com

OFFICIAL USE

Postage	\$	Postmark Here
Certified Fee		
Return Receipt Fee (Endorsement Required)		
Restricted Delivery Fee (Endorsement Required)		
Total Postage		
Roden Participants, Ltd. 2603 Augusta Dr., Ste. 430 Houston, TX 77057		
Sent To Street, Apt. No., or PO Box No. City, State, ZIP		
PS Form 3800, June 2002 See Reverse for Instructions		

7002 2030 0003 6897 3017

U.S. Postal Service™
CERTIFIED MAIL™ RECEIPT
(Domestic Mail Only; No Insurance Coverage Provided)

For delivery information visit our website at www.usps.com

OFFICIAL USE

Postage	\$	Postmark Here
Certified Fee		
Return Receipt Fee (Endorsement Required)		
Restricted Delivery Fee (Endorsement Required)		
Total Postage		
Black Stone Energy Company, LLC 1001 Fannin, Ste. 2020 Houston, TX 77002		
Sent To Street, Apt. No. or PO Box No. City, State, ZIP		
PS Form 3800, June 2002 See Reverse for Instructions		

7012 3460 0000 1773 3932
7012 3460 0000 1773 3949
7012 3460 0000 1773 3959

U.S. Postal ServiceTM
CERTIFIED MAILTM RECEIPT
(Domestic Mail Only; No Insurance Coverage Provided)

For delivery information visit our website at www.usps.com

OFFICIAL USE

Postage	\$	Postmark Here
Certified Fee		
Return Receipt Fee (Endorsement Required)		
Restricted Delivery Fee (Endorsement Required)		
Total Postage		
Sent To		
Street, Apt. No. or PO Box No.		
City, State, ZIP		

PS Form 3800, August 2006 See Reverse for Instructions

U.S. Postal ServiceTM
CERTIFIED MAILTM RECEIPT
(Domestic Mail Only; No Insurance Coverage Provided)

For delivery information visit our website at www.usps.com

OFFICIAL USE

Postage	\$	Postmark Here
Certified Fee		
Return Receipt Fee (Endorsement Required)		
Restricted Delivery Fee (Endorsement Required)		
Total Postage		
Sent To		
Street, Apt. No. or PO Box No.		
City, State, ZIP		

PS Form 3800, August 2006 See Reverse for Instructions

U.S. Postal ServiceTM
CERTIFIED MAILTM RECEIPT
(Domestic Mail Only; No Insurance Coverage Provided)

For delivery information visit our website at www.usps.com

OFFICIAL USE

Postage	\$	Postmark Here
Certified Fee		
Return Receipt Fee (Endorsement Required)		
Restricted Delivery Fee (Endorsement Required)		
Total Postage		
Sent To		
Street, Apt. No. or PO Box No.		
City, State, ZIP		

PS Form 3800, August 2006 See Reverse for Instructions

U.S. Postal ServiceTM
CERTIFIED MAILTM RECEIPT
(Domestic Mail Only; No Insurance Coverage Provided)

For delivery information visit our website at www.usps.com

OFFICIAL USE

Postage	\$	Postmark Here
Certified Fee		
Return Receipt Fee (Endorsement Required)		
Restricted Delivery Fee (Endorsement Required)		
Total Postage		
Sent To		
Street, Apt. No. or PO Box No.		
City, State, ZIP		

7012 3460 0000 1773 3963
7012 3460 0000 1773 3970
7012 3460 0000 1773 3987

U.S. Postal ServiceTM
CERTIFIED MAILTM RECEIPT
(Domestic Mail Only; No Insurance Coverage Provided)

For delivery information visit our website at www.usps.com

OFFICIAL USE

Postage	\$	Postmark Here
Certified Fee		
Return Receipt Fee (Endorsement Required)		
Restricted Delivery Fee (Endorsement Required)		
Total Postage		
Sent To		
Street, Apt. No. or PO Box No.		
City, State, ZIP		

PS Form 3800, August 2006 See Reverse for Instructions

U.S. Postal ServiceTM
CERTIFIED MAILTM RECEIPT
(Domestic Mail Only; No Insurance Coverage Provided)

For delivery information visit our website at www.usps.com

OFFICIAL USE

Postage	\$	Postmark Here
Certified Fee		
Return Receipt Fee (Endorsement Required)		
Restricted Delivery Fee (Endorsement Required)		
Total Postage		
Sent To		
Street, Apt. No. or PO Box No.		
City, State, ZIP		

PS Form 3800, August 2006 See Reverse for Instructions

U.S. Postal ServiceTM
CERTIFIED MAILTM RECEIPT
(Domestic Mail Only; No Insurance Coverage Provided)

For delivery information visit our website at www.usps.com

OFFICIAL USE

Postage	\$	Postmark Here
Certified Fee		
Return Receipt Fee (Endorsement Required)		
Restricted Delivery Fee (Endorsement Required)		
Total Postage		
Sent To		
Street, Apt. No. or PO Box No.		
City, State, ZIP		

PS Form 3800, August 2006 See Reverse for Instructions

U.S. Postal ServiceTM
CERTIFIED MAILTM RECEIPT
(Domestic Mail Only; No Insurance Coverage Provided)

For delivery information visit our website at www.usps.com

OFFICIAL USE

Postage	\$	Postmark Here
Certified Fee		
Return Receipt Fee (Endorsement Required)		
Restricted Delivery Fee (Endorsement Required)		
Total Postage		
Sent To		
Street, Apt. No. or PO Box No.		
City, State, ZIP		

SOLOMON N GROVER TRUST
SOLOMON N GROVER TTEE
5502 MURIETTA AVENUE
SHERMAN OAKS CA 91401

SHAYNA LEVINE HOFFMAN
22405 KEARNY ST
CALABASAS CA 91302

RENEE ANN LEVINE-BLONDER
21234 PROVIDENCIA ST
WOODLAND HILLS CA 91364

JULEE MARGULIES-METZ
4534 RADFORD AVE
STUDIO CITY CA 91607

DANIELLE LEVINE-BAUM
3908 OLEANDER COURT #P
CALABASAS CA 91302

WM M & FRANCINE L BAKER FAM TR
W M BAKER & F L BAKER CO-TTEES
488 W 6TH ST
CLAREMONT CA 91711

7012 3460 0000 1773 3994

U.S. Postal Service TM	
CERTIFIED MAIL TM RECEIPT	
(Domestic Mail Only; No Insurance Coverage Provided)	
For delivery information visit our website at www.usps.com	
OFFICIAL USE	
Postage \$	Postmark Here
Certified Fee	
Return Receipt Fee (Endorsement Required)	
Restricted Delivery Fee (Endorsement Required)	
Total Postage	
Sent To	
Street, Apt. No. or PO Box No.	
City, State, ZIP+4	
PS Form 3800, August 2006 See Reverse for Instructions	

LESLIE B EINSTEIN TRUST
LESLIE B EINSTEIN TRUSTEE
17017 AVENIDA DE SANTA YNEZ
PACIFIC PALISADES CA 90272

7012 3460 0000 1773 4014

U.S. Postal Service TM	
CERTIFIED MAIL TM RECEIPT	
(Domestic Mail Only; No Insurance Coverage Provided)	
For delivery information visit our website at www.usps.com	
OFFICIAL USE	
Postage \$	Postmark Here
Certified Fee	
Return Receipt Fee (Endorsement Required)	
Restricted Delivery Fee (Endorsement Required)	
Total Postage	
Sent To	
Street, Apt. No. or PO Box No.	
City, State, ZIP	
PS Form 3800, August 2006 See Reverse for Instructions	

BX4 LLC
21915 E SILVER CREEK CT
QUEEN CREEK AZ 85142-6346

7012 3460 0000 1773 4038

U.S. Postal Service TM	
CERTIFIED MAIL TM RECEIPT	
(Domestic Mail Only; No Insurance Coverage Provided)	
For delivery information visit our website at www.usps.com	
OFFICIAL USE	
Postage \$	Postmark Here
Certified Fee	
Return Receipt Fee (Endorsement Required)	
Restricted Delivery Fee (Endorsement Required)	
Total Postage	
Sent To	
Street, Apt. No. or PO Box No.	
City, State, ZIP	
PS Form 3800, August 2006 See Reverse for Instructions	

ROSS DUNCAN PROPERTIES LLC
PO Box 647
ARTESIA NM 88211-0647

7012 3460 0000 1773 4052

U.S. Postal Service TM	
CERTIFIED MAIL TM RECEIPT	
(Domestic Mail Only; No Insurance Coverage Provided)	
For delivery information visit our website at www.usps.com	
OFFICIAL USE	
Postage \$	Postmark Here
Certified Fee	
Return Receipt Fee (Endorsement Required)	
Restricted Delivery Fee (Endorsement Required)	
Total Postage & Fees	
Sent To	
Street, Apt. No. or PO Box No.	
City, State, ZIP+4	
PS Form 3800, August 2006 See Reverse for Instructions	

XPLOR RESOURCES LLC
1104 N SHORE
CARLSBAD NM 88220

7012 3460 0000 1773 4007

U.S. Postal Service TM	
CERTIFIED MAIL TM RECEIPT	
(Domestic Mail Only; No Insurance Coverage Provided)	
For delivery information visit our website at www.usps.com	
OFFICIAL USE	
Postage \$	Postmark Here
Certified Fee	
Return Receipt Fee (Endorsement Required)	
Restricted Delivery Fee (Endorsement Required)	
Total Postage	
Sent To	
Street, Apt. No. or PO Box No.	
City, State, ZIP+	
PS Form 3800, August 2006 See Reverse for Instructions	

EL ROJO LLC
PO Box 514
CHANDLER AZ 85244

7012 3460 0000 1773 4021

U.S. Postal Service TM	
CERTIFIED MAIL TM RECEIPT	
(Domestic Mail Only; No Insurance Coverage Provided)	
For delivery information visit our website at www.usps.com	
OFFICIAL USE	
Postage \$	Postmark Here
Certified Fee	
Return Receipt Fee (Endorsement Required)	
Restricted Delivery Fee (Endorsement Required)	
Total Postage	
Sent To	
Street, Apt. No. or PO Box No.	
City, State, ZIP	
PS Form 3800, August 2006 See Reverse for Instructions	

JOAN W CLEM
1033 NEWCASTLE DRIVE
WEATHERFORD TX 76086

7012 3460 0000 1773 4045

U.S. Postal Service TM	
CERTIFIED MAIL TM RECEIPT	
(Domestic Mail Only; No Insurance Coverage Provided)	
For delivery information visit our website at www.usps.com	
OFFICIAL USE	
Postage \$	Postmark Here
Certified Fee	
Return Receipt Fee (Endorsement Required)	
Restricted Delivery Fee (Endorsement Required)	
Total Postage	
Sent To	
Street, Apt. No. or PO Box No.	
City, State, ZIP	
PS Form 3800, August 2006 See Reverse for Instructions	

CUATRO ROJOS LLC
P O BOX 2177
MIDLAND TX 79702

7012 3460 0000 1773 4069

U.S. Postal Service TM	
CERTIFIED MAIL TM RECEIPT	
(Domestic Mail Only; No Insurance Coverage Provided)	
For delivery information visit our website at www.usps.com	
OFFICIAL USE	
Postage \$	Postmark Here
Certified Fee	
Return Receipt Fee (Endorsement Required)	
Restricted Delivery Fee (Endorsement Required)	
Total Postage & Fees	
Sent To	
Street, Apt. No. or PO Box No.	
City, State, ZIP+	
PS Form 3800, August 2006 See Reverse for Instructions	

FEATHERSTONE DEVELOPMENT CORP
PO Box 429
ROSWELL NM 88202

U.S. Postal Service™
CERTIFIED MAIL™ RECEIPT
(Domestic Mail Only; No Insurance Coverage Provided)
For delivery information visit our website at www.usps.com

OFFICIAL USE

Postage	\$	Postmark Here
Certified Fee		
Return Receipt Fee (Endorsement Required)		
Restricted Delivery Fee (Endorsement Required)		
Total Postage & Fee		

HECK EXPLORATION COMP INC
P O BOX 4460
MIDLAND TX 79704

Sent To
Street, Apt. No., or PO Box No.
City, State, ZIP+4

PS Form 3800, August 2006 See Reverse for Instructions

U.S. Postal Service™
CERTIFIED MAIL™ RECEIPT
(Domestic Mail Only; No Insurance Coverage Provided)
For delivery information visit our website at www.usps.com

OFFICIAL USE

Postage	\$	Postmark Here
Certified Fee		
Return Receipt Fee (Endorsement Required)		
Restricted Delivery Fee (Endorsement Required)		
Total Postage		

JACK AUSTIN RICHARDSON
PO BOX 20100
ALBUQUERQUE NM 87154

Sent To
Street, Apt. 1 or PO Box 1
City, State, ZIP+2

PS Form 3800, August 2006 See Reverse for Instructions

U.S. Postal Service™
CERTIFIED MAIL™ RECEIPT
(Domestic Mail Only; No Insurance Coverage Provided)
For delivery information visit our website at www.usps.com

OFFICIAL USE

Postage	\$	Postmark Here
Certified Fee		
Return Receipt Fee (Endorsement Required)		
Restricted Delivery Fee (Endorsement Required)		
Total Postage		

JOHN MICHAEL AND MARION RICHARDSON
3660 HWY 41
STANLEY NM 87506

Sent To
Street, Apt. No., or PO Box No.
City, State, ZIP+4

PS Form 3800, August 2006 See Reverse for Instructions

U.S. Postal Service™
CERTIFIED MAIL™ RECEIPT
(Domestic Mail Only; No Insurance Coverage Provided)
For delivery information visit our website at www.usps.com

OFFICIAL USE

Postage	\$	Postmark Here
Certified Fee		
Return Receipt Fee (Endorsement Required)		
Restricted Delivery Fee (Endorsement Required)		
Total Postage		

HEATHER HOLESAPPLE
OIL GAS AND MINERALS MGMT
PO BOX 5383
DENVER CO 80217

Sent To
Street, Apt. No. or PO Box No.
City, State, ZIP+4

U.S. Postal Service™
CERTIFIED MAIL™ RECEIPT
(Domestic Mail Only; No Insurance Coverage Provided)
For delivery information visit our website at www.usps.com

OFFICIAL USE

Postage	\$	Postmark Here
Certified Fee		
Return Receipt Fee (Endorsement Required)		
Restricted Delivery Fee (Endorsement Required)		
Total Postage		

DOROTHY MASSE
105 WEST 7TH AVENUE
TARENTUM PA 15084

Sent To
Street, Apt. 1 or PO Box 1
City, State, ZIP+2

PS Form 3800, August 2006 See Reverse for Instructions

U.S. Postal Service™
CERTIFIED MAIL™ RECEIPT
(Domestic Mail Only; No Insurance Coverage Provided)
For delivery information visit our website at www.usps.com

OFFICIAL USE

Postage	\$	Postmark Here
Certified Fee		
Return Receipt Fee (Endorsement Required)		
Restricted Delivery Fee (Endorsement Required)		
Total Postage		

EMMA U CARRASCO
LIFE EST
PO BOX 26
LOVING NM 88256

Sent To
Street, Apt. No. or PO Box No.
City, State, ZIP+2

PS Form 3800, August 2006 See Reverse for Instructions

U.S. Postal Service™
CERTIFIED MAIL™ RECEIPT
(Domestic Mail Only; No Insurance Coverage Provided)
For delivery information visit our website at www.usps.com

OFFICIAL USE

Postage	\$	Postmark Here
Certified Fee		
Return Receipt Fee (Endorsement Required)		
Restricted Delivery Fee (Endorsement Required)		
Total Postage		

JUDITH CLEM HAMILTON
5136 N 31ST PL #627
PHOENIX AZ 85016

Sent To
Street, Apt. No. or PO Box No.
City, State, ZIP+4

PS Form 3800, August 2006 See Reverse for Instructions

U.S. Postal Service™
CERTIFIED MAIL™ RECEIPT
(Domestic Mail Only; No Insurance Coverage Provided)
For delivery information visit our website at www.usps.com

OFFICIAL USE

Postage	\$	Postmark Here
Certified Fee		
Return Receipt Fee (Endorsement Required)		
Restricted Delivery Fee (Endorsement Required)		
Total Postage		

CAREN G MACHELL
PO BOX 90621
AUSTIN TX 78709

Sent To
Street, Apt. No. or PO Box No.
City, State, ZIP+4

7012 3460 0000 1773 4168

U.S. Postal ServiceTM
CERTIFIED MAILTM RECEIPT
(Domestic Mail Only; No Insurance Coverage Provided)

For delivery information visit our website at www.usps.com

OFFICIAL USE

Postage	\$	Postmark Here
Certified Fee		
Return Receipt Fee (Endorsement Required)		
Restricted Delivery Fee (Endorsement Required)		
Total Postage		

Sent To

PO Box 712
RED BLUFF CA 96080-0712

Street, Apt. No.
or PO Box No.
City, State, ZIP

PS Form 3800, August 2006 See Reverse for Instructions

7012 3460 0000 1773 4162

U.S. Postal ServiceTM
CERTIFIED MAILTM RECEIPT
(Domestic Mail Only; No Insurance Coverage Provided)

For delivery information visit our website at www.usps.com

OFFICIAL USE

Postage	\$	Postmark Here
Certified Fee		
Return Receipt Fee (Endorsement Required)		
Restricted Delivery Fee (Endorsement Required)		
Total Postage		

Sent To

WEATHERVANE MANAGEMENT LP
4610 8TH ST
LUBBOCK TX 79416

Street, Apt. No.
or PO Box No.
City, State, ZIP

PS Form 3800, August 2006 See Reverse for Instructions

7012 3460 0000 1773 4205

U.S. Postal ServiceTM
CERTIFIED MAILTM RECEIPT
(Domestic Mail Only; No Insurance Coverage Provided)

For delivery information visit our website at www.usps.com

OFFICIAL USE

Postage	\$	Postmark Here
Certified Fee		
Return Receipt Fee (Endorsement Required)		
Restricted Delivery Fee (Endorsement Required)		
Total Postage		

Sent To

LAURA MIJANGOS RAPP REV TRST
LAURA MIJANGOS RAPP TRSTEE
2355 OAKLAND BEND
SAN ANTONIO TX 78258

Street, Apt. No.
or PO Box No.
City, State, ZIP

PS Form 3800, August 2006 See Reverse for Instructions

7012 3460 0000 1773 4236

U.S. Postal ServiceTM
CERTIFIED MAILTM RECEIPT
(Domestic Mail Only; No Insurance Coverage Provided)

For delivery information visit our website at www.usps.com

OFFICIAL USE

Postage	\$	Postmark Here
Certified Fee		
Return Receipt Fee (Endorsement Required)		
Restricted Delivery Fee (Endorsement Required)		
Total Postage		

Sent To

MARY LINDA GOBER
10523 BRADLEY DRIVE
ODESSA TX 79764

Street, Apt. No.
or PO Box No.
City, State, ZIP

PS Form 3800, August 2006 See Reverse for Instructions

7012 3460 0000 1773 4175

U.S. Postal ServiceTM
CERTIFIED MAILTM RECEIPT
(Domestic Mail Only; No Insurance Coverage Provided)

For delivery information visit our website at www.usps.com

OFFICIAL USE

Postage	\$	Postmark Here
Certified Fee		
Return Receipt Fee (Endorsement Required)		
Restricted Delivery Fee (Endorsement Required)		
Total Postage		

Sent To

CAREN GALL MACHELL EXEMPT TRUST
GAREN GALL MACHELL TRUSTEE
PO BOX 90621
AUSTIN TX 78709

Street, Apt. No.
or PO Box No.
City, State, ZIP

PS Form 3800, August 2006 See Reverse for Instructions

7012 3460 0000 1773 4199

U.S. Postal ServiceTM
CERTIFIED MAILTM RECEIPT
(Domestic Mail Only; No Insurance Coverage Provided)

For delivery information visit our website at www.usps.com

OFFICIAL USE

Postage	\$	Postmark Here
Certified Fee		
Return Receipt Fee (Endorsement Required)		
Restricted Delivery Fee (Endorsement Required)		
Total Postage		

Sent To

RONALD T MAY
2163 LIMA LOOP PBM 2-123
LAREDO TX 78045-6420

Street, Apt. No.
or PO Box No.
City, State, ZIP

PS Form 3800, August 2006 See Reverse for Instructions

7012 3460 0000 1773 4212

U.S. Postal ServiceTM
CERTIFIED MAILTM RECEIPT
(Domestic Mail Only; No Insurance Coverage Provided)

For delivery information visit our website at www.usps.com

OFFICIAL USE

Postage	\$	Postmark Here
Certified Fee		
Return Receipt Fee (Endorsement Required)		
Restricted Delivery Fee (Endorsement Required)		
Total Postage		

Sent To

LEILA MARGARET WILLIAMS
536 ROSEBRANCH
LA VERNIA TX 78121

Street, Apt. No.
or PO Box No.
City, State, ZIP

PS Form 3800, August 2006 See Reverse for Instructions

7012 3460 0000 1773 4229

U.S. Postal ServiceTM
CERTIFIED MAILTM RECEIPT
(Domestic Mail Only; No Insurance Coverage Provided)

For delivery information visit our website at www.usps.com

OFFICIAL USE

Postage	\$	Postmark Here
Certified Fee		
Return Receipt Fee (Endorsement Required)		
Restricted Delivery Fee (Endorsement Required)		
Total Postage		

Sent To

STAG MINERALS LLC
4455 CAMP BOWIE BLVD STE 114-74
FORT WORTH TX 76107

Street, Apt. No.
or PO Box No.
City, State, ZIP

PS Form 3800, August 2006 See Reverse for Instructions

7012 3460 0000 1773 4243
7012 3460 0000 1773 4267
7012 3460 0000 1773 4281
7012 3460 0000 1773 4304

U.S. Postal ServiceTM
CERTIFIED MAILTM RECEIPT
(Domestic Mail Only; No Insurance Coverage Provided)

For delivery information visit our website at www.usps.com

OFFICIAL USE

Postage	\$	Postmark Here
Certified Fee		
Return Receipt Fee (Endorsement Required)		
Restricted Delivery Fee (Endorsement Required)		
Total Postage		

ROBERT D NYMEYER EST
KATHERINE M NYMEYER PER REP
406 SAN JUAN MNR
CARLSBAD NM 88220-6610

Sent To
Street, Apt. No.
or PO Box No.
City, State, ZIP

PS Form 3800, August 2006 See Reverse for Instructions

U.S. Postal ServiceTM
CERTIFIED MAILTM RECEIPT
(Domestic Mail Only; No Insurance Coverage Provided)

For delivery information visit our website at www.usps.com

OFFICIAL USE

Postage	\$	Postmark Here
Certified Fee		
Return Receipt Fee (Endorsement Required)		
Restricted Delivery Fee (Endorsement Required)		
Total Po		

VILLAGE OF LOVING
PO BOX 88256
LOVING NM 88256

Sent To
Street, Apt
or PO Box
City, State,

PS Form 3800, August 2006 See Reverse for Instructions

U.S. Postal ServiceTM
CERTIFIED MAILTM RECEIPT
(Domestic Mail Only; No Insurance Coverage Provided)

For delivery information visit our website at www.usps.com

OFFICIAL USE

Postage	\$	Postmark Here
Certified Fee		
Return Receipt Fee (Endorsement Required)		
Restricted Delivery Fee (Endorsement Required)		
Total Po:		

JANNA INGLE SOWERS
4116 MEADOW CIR
BELDEN MS 38826

Sent To
Street, Apt
or PO Box
City, State,

PS Form 3800, August 2006 See Reverse for Instructions

U.S. Postal ServiceTM
CERTIFIED MAILTM RECEIPT
(Domestic Mail Only; No Insurance Coverage Provided)

For delivery information visit our website at www.usps.com

OFFICIAL USE

Postage	\$	Postmark Here
Certified Fee		
Return Receipt Fee (Endorsement Requ		
Restricted Delivery Fee (Endorsement Required)		
Total Postage &		

PETROLIMA LLC
P O BOX 1113
MIDLAND TX 79702

Sent To
Street, Apt No.
or PO Box No.
City, State, ZIP

PS Form 3800, August 2006 See Reverse for Instructions

7012 3460 0000 1773 4250
7012 3460 0000 1773 4274
7012 3460 0000 1773 4298
7012 3460 0000 1773 4311

U.S. Postal ServiceTM
CERTIFIED MAILTM RECEIPT
(Domestic Mail Only; No Insurance Coverage Provided)

For delivery information visit our website at www.usps.com

OFFICIAL USE

Postage	\$	Postmark Here
Certified Fee		
Return Receipt Fee (Endorsement Required)		
Restricted Delivery Fee (Endorsement Required)		
Total Postage		

ERINEO A & H CAMPOS J/T
4320 SPENCER
CARLSBAD NM 88220-0000

Sent To
Street, Apt. No.
or PO Box No.
City, State, ZIP

PS Form 3800, August 2006 See Reverse for Instructions

U.S. Postal ServiceTM
CERTIFIED MAILTM RECEIPT
(Domestic Mail Only; No Insurance Coverage Provided)

For delivery information visit our website at www.usps.com

OFFICIAL USE

Postage	\$	Postmark Here
Certified Fee		
Return Receipt Fee (Endorsement Required)		
Restricted Delivery Fee (Endorsement Required)		
Total Postage		

JAMES CARL INGLE
114 CHERRY HILLS DR
HOUSTON TX 77064

Sent To
Street, Apt. No.
or PO Box No.
City, State, ZIP

PS Form 3800, August 2006 See Reverse for Instructions

U.S. Postal ServiceTM
CERTIFIED MAILTM RECEIPT
(Domestic Mail Only; No Insurance Coverage Provided)

For delivery information visit our website at www.usps.com

OFFICIAL USE

Postage	\$	Postmark Here
Certified Fee		
Return Receipt Fee (Endorsement Required)		
Restricted Delivery Fee (Endorsement Required)		
Total Postage		

RYAN FAMILY TRST DTD 12/02/2004
MICHAEL K RYAN CO-TRSTE
ADA I RYAN CO-TRSTE
1474 HIGHLAND PINES DR
RENO NV 89506

Sent To
Street, Apt. No.
or PO Box No.
City, State, ZIP

PS Form 3800, August 2006 See Reverse for Instructions

U.S. Postal ServiceTM
CERTIFIED MAILTM RECEIPT
(Domestic Mail Only; No Insurance Coverage Provided)

For delivery information visit our website at www.usps.com

OFFICIAL USE

Postage	\$	Postmark Here
Certified Fee		
Return Receipt Fee (Endorsement Required)		
Restricted Delivery Fee (Endorsement Required)		
Total Postage		

LAWRENCE W ROBINETTE
9912 SILVER ROCK WAY
DENTON TX 76207-1675

Sent To
Street, Apt. No.
or PO Box No.
City, State, ZIP

PS Form 3800, August 2006 See Reverse for Instructions

7012 3460 0000 1773 4328

U.S. Postal ServiceTM
CERTIFIED MAILTM RECEIPT
(Domestic Mail Only; No Insurance Coverage Provided)

For delivery information visit our website at www.usps.com

OFFICIAL USE

Postage	\$	Postmark Here
Certified Fee		
Return Receipt Fee (Endorsement Required)		
Restricted Delivery Fee (Endorsement Required)		
Total Postage		
COSTILLA ENERGY, INC. P.O. BOX 10369 MIDLAND TX 79702-0000		
Sent To		
Street, Apt. No. or PO Box No.		
City, State, ZIP		
PS Form 3800, August 2006 See Reverse for Instructions		

7012 3460 0000 1773 4335

U.S. Postal ServiceTM
CERTIFIED MAILTM RECEIPT
(Domestic Mail Only; No Insurance Coverage Provided)

For delivery information visit our website at www.usps.com

OFFICIAL USE

Postage	\$	Postmark Here
Certified Fee		
Return Receipt Fee (Endorsement Required)		
Restricted Delivery Fee (Endorsement Required)		
Total Postage		
BK ROYALTIES LLC P O BOX 52098 TULSA OK 74152-0098		
Sent To		
Street, Apt. No. or PO Box No.		
City, State, ZIP		
PS Form 3800, August 2006 See Reverse for Instructions		

7012 3460 0000 1773 4342

U.S. Postal ServiceTM
CERTIFIED MAILTM RECEIPT
(Domestic Mail Only; No Insurance Coverage Provided)

For delivery information visit our website at www.usps.com

OFFICIAL USE

Postage	\$	Postmark Here
Certified Fee		
Return Receipt Fee (Endorsement Required)		
Restricted Delivery Fee (Endorsement Required)		
Total Postage		
RKC INC 7500 E ARAPAHOE RD STE 380 CENTENNIAL CO 80112		
Sent To		
Street, Apt. No. or PO Box No.		
City, State, ZIP		
PS Form 3800, August 2006 See Reverse for Instructions		

7012 3460 0000 1773 4359

U.S. Postal ServiceTM
CERTIFIED MAILTM RECEIPT
(Domestic Mail Only; No Insurance Coverage Provided)

For delivery information visit our website at www.usps.com

OFFICIAL USE

Postage	\$	Postmark Here
Certified Fee		
Return Receipt Fee (Endorsement Required)		
Restricted Delivery Fee (Endorsement Required)		
Total Postage &		
XTO HOLDINGS LLC DBA XTO DELAWARE BASIN LLC PO BOX 840780 FORT WORTH TX 76102		
Sent To		
Street, Apt. No.; or PO Box No.		
City, State, ZIP+4		
PS Form 3800, August 2006 See Reverse for Instructions		