

NSL

PROTEST

Garcia, John A, EMNRD

From: Garcia, John A, EMNRD
Sent: Wednesday, March 18, 2020 3:44 PM
To: 'Deana M. Bennett'
Cc: 'Kaitlyn A. Luck'; Lowe, Leonard, EMNRD; Cox, Scott, EMNRD; Simmons, Kurt, EMNRD
Subject: Protest of Marathon NSL Applications - Trojan Horse Wells
Attachments: Trojan Horse Protest.pdf

Deana,

Applicant	OGRID	WELL NAME	POOL
Marathon Oil Permian, LLC	372098	Trojan Horse 35 WB Fed Com 1H	Purple Sage; Wolfcamp
Marathon Oil Permian, LLC	372098	Trojan Horse 35 WXY Fed Com 2H	Purple Sage; Wolfcamp
Marathon Oil Permian, LLC	372098	Trojan Horse 35 WB Fed Com 3H	Purple Sage; Wolfcamp
Marathon Oil Permian, LLC	372098	Trojan Horse 35 WXY Fed Com 4H	Purple Sage; Wolfcamp
Marathon Oil Permian, LLC	372098	Trojan Horse 35 WD Fed Com 5H	Purple Sage; Wolfcamp
Marathon Oil Permian, LLC	372098	Trojan Horse 35 WD Fed Com 6H	Purple Sage; Wolfcamp
Marathon Oil Permian, LLC	372098	Trojan Horse 35 WD Fed Com 7H	Purple Sage; Wolfcamp

The OCD was notified that **MRC Permian Company** has protested your applications for approval of a Non Standard Location of the above subject wells. This party have been identified as an affected person for their specific locations.

Therefore, you are being notified that if **Marathon Oil Permian, LLC** wishes for these applications to be considered, it must either go to hearing or may be reviewed administratively if the protest is withdrawn as a result of a negotiated resolution with this party.

The NSL application will be retained by OCD, but suspended from further administrative review.

Please contact the OCD once a decision regarding this application is determined within the next 30 days

03/18/20, Noticed date
04/17/20, 30 day ends

Protestant contact information:

Kaitlyn Luck
Attorney for MRC Permian Company
E-mail: kaluck@hollandhart.com

Thank you,

John Garcia
Petroleum Specialist
Oil Conservation Division
1220 South St. Francis Drive
Santa Fe, New Mexico 87505

505-476-3441



Garcia, John A, EMNRD

From: Kaitlyn A. Luck <KALuck@hollandhart.com>
Sent: Wednesday, March 18, 2020 10:14 AM
To: Engineer, OCD, EMNRD; Lowe, Leonard, EMNRD
Cc: Adam Rankin; Michael Feldewert; 'Deana M. Bennett'
Subject: [EXT] Protest of Marathon Oil Permian's NSL Applications for the Trojan Horse 35 WB Fed Com #1H & #3H wells, Trojan Horse 35 WXY Fed Com #2H & #4H wells, Trojan Horse 35 WD Fed Com #5H, #6H, & #7H wells, S35, T22S, R28E, & S2, T23S, R28E, Eddy County, NM
Attachments: Protested NSL Applications - Marathon's Trojan Horse wells.pdf

OCD:

Please accept this email as notice of *MRC Permian Company's* objection to the following administrative applications filed by **Marathon Oil Permian LLC** for approval of unorthodox well locations:

- **Trojan Horse 35 WB Fed Com #1H & #3H wells**, S35, T22S, R28E, & S2, T23S, R28E, NMPM, Eddy County, NM
- **Trojan Horse 35 WXY Fed Com #2H & #4H wells**, S35, T22S, R28E, & S2, T23S, R28E, NMPM, Eddy County, NM
- **Trojan Horse 35 WD Fed Com #5H, #6H, & 7H wells**, S35, T22S, R28E, & S2, T23S, R28E, NMPM, Eddy County, NM

Copies of the NSL applications and notice letters are attached. If you have any questions, please let us know. Thank you for your attention to this matter.

Best,

Kaitlyn

Kaitlyn A. Luck

Associate, Holland & Hart LLP

110 N. Guadalupe Street, Suite 1, Santa Fe, New Mexico 87501

T 505.954.7286 F 505.819.5579



CONFIDENTIALITY NOTICE: This message is confidential and may be privileged. If you believe that this email has been sent to you in error, please reply to the sender that you received the message in error; then please delete this e-mail.



MODRALL SPERLING

L A W Y E R S

February 27, 2020

MAR 02 2020

VIA CERTIFIED MAIL

RETURN RECEIPT REQUESTED

3/18

Deana M. Bennett
505.848.1834
dmb@modrall.com

TO AFFECTED PARTIES

Re: Application of Marathon Oil Permian LLC for administrative approval of unorthodox well location for its Trojan Horse 35 WB Fed Com 1H well, located in the W/2 of Section 35, Township 22 South, Range 28 East, and W/2 of Section 2, Township 23 South, Range 28 East, N.M.P.M., Eddy County, New Mexico.

Re: Application of Marathon Oil Permian LLC for administrative approval of unorthodox well location for its Trojan Horse 35 WXY Fed Com 2H well, located in the W/2 of Section 35, Township 22 South, Range 28 East, and W/2 of Section 2, Township 23 South, Range 28 East, N.M.P.M., Eddy County, New Mexico.

Re: Application of Marathon Oil Permian LLC for administrative approval of unorthodox well location for its Trojan Horse 35 WB Fed Com 3H well, located in the W/2 of Section 35, Township 22 South, Range 28 East, and W/2 of Section 2, Township 23 South, Range 28 East, N.M.P.M., Eddy County, New Mexico.

Re: Application of Marathon Oil Permian LLC for administrative approval of unorthodox well location for its Trojan Horse 35 WXY Fed Com 4H well, located in the W/2 of Section 35, Township 22 South, Range 28 East, and W/2 of Section 2, Township 23 South, Range 28 East, N.M.P.M., Eddy County, New Mexico.

Re: Application of Marathon Oil Permian LLC for administrative approval of unorthodox well location for its Trojan Horse 35 WD Fed Com 5H well, located in the W/2 of Section 35, Township 22 South, Range 28 East, and W/2 of Section 2, Township 23 South, Range 28 East, N.M.P.M., Eddy County, New Mexico.

Re: Application of Marathon Oil Permian LLC for administrative approval of unorthodox well location for its Trojan Horse 35 WD Fed Com 6H well, located in the W/2 of Section 35, Township 22 South, Range 28 East, and W/2 of Section 2, Township 23 South, Range 28 East, N.M.P.M., Eddy County, New Mexico.

Modrall Sperling
Roehl Harris & Sisk P.A.

500 Fourth Street NW
Suite 1000
Albuquerque,
New Mexico 87102

PO Box 2168
Albuquerque,
New Mexico 87103-2168

Tel: 505.848.1800
www.modrall.com

WAIVER

_____ hereby waives objection to the above referenced Application for an Unorthodox Location for the **Trojan Horse 35 WB Fed Com 1H** well, located in the W/2 of Section 35, Township 22 South, Range 28 East, and W/2 of Section 2, Township 23 South, Range 28 East, N.M.P.M., Eddy County, New Mexico.

Dated: _____
Signature _____

_____ hereby waives objection to the above referenced Application for an Unorthodox Location for the **Trojan Horse 35 WXY Fed Com 2H** well, located in the W/2 of Section 35, Township 22 South, Range 28 East, and W/2 of Section 2, Township 23 South, Range 28 East, N.M.P.M., Eddy County, New Mexico.

Dated: _____

_____ hereby waives objection to the above referenced Application for an Unorthodox Location for the **Trojan Horse 35 WB Fed Com 3H** well, located in the W/2 of Section 35, Township 22 South, Range 28 East, and W/2 of Section 2, Township 23 South, Range 28 East, N.M.P.M., Eddy County, New Mexico.

Dated: _____
Signature _____

_____ hereby waives objection to the above referenced Application for an Unorthodox Location for the **Trojan Horse 35 WXY Fed Com 4H** well, located in the W/2 of Section 35, Township 22 South, Range 28 East, and W/2 of Section 2, Township 23 South, Range 28 East, N.M.P.M., Eddy County, New Mexico.

Dated: _____
Signature _____



February 27, 2020

Deana M. Bennett
505.848.1834
dmb@modrall.com

Adrienne Sandoval, Director
Oil Conservation Division
New Mexico Department of Energy,
Minerals and Natural Resources
1220 South Saint Francis Drive
Santa Fe, New Mexico 87505

Re: Application of Marathon Oil Permian LLC for administrative approval of unorthodox well location for its Trojan Horse 35 WB Fed Com 1H well, located in the W/2 of Section 35, Township 22 South, Range 28 East, and W/2 of Section 2, Township 23 South, Range 28 East, N.M.P.M., Eddy County, New Mexico.

Dear Director Sandoval:

Marathon Oil Permian LLC ("Marathon"), OGRID Number 372098, is seeking administrative approval of an unorthodox well location ("NSL") for the **Trojan Horse 35 WB Fed Com 1H well**, (the "Well") to be completed within the Purple Sage; Wolfcamp (Gas) Pool (Pool Code 98220) underlying the W/2 of Section 35, Township 22 South, Range 28 East, and W/2 of Section 2, Township 23 South, Range 28 East, N.M.P.M., Eddy County, New Mexico. N.M.P.M., Eddy County, New Mexico. A C-102 for the Well is attached as Exhibit A. This is a horizontal well that will be drilled as follows:

- First Take Point: 100' from the North line and 330' from the West line of Section 35, Township 22 South, Range 28 East;
- Last Take Point: 100' from the South line and 330' from the West line of Section 2, Township 23 South, Range 28 East.

Marathon has included as Exhibit B a letter explaining why this application is needed. This well will produce from the Purple Sage Wolfcamp Pool (Pool Code 98220). There are special pool rules for this pool under Order No. R-14262, that establish 330' foot setback requirements. The completed interval for the proposed well is closer than 330' from the boundary of the spacing unit.

Modrall Sperling
Roehl Harris & Sisk P.A.

500 Fourth Street NW
Suite 1000
Albuquerque,
New Mexico 87102

PO Box 2168
Albuquerque,
New Mexico 87103-2168

Tel: 505.848.1800
www.modrall.com

RECEIVED:	REVIEWER:	TYPE:	APP NO:
-----------	-----------	-------	---------

ABOVE THIS TABLE FOR OCD DIVISION USE ONLY

NEW MEXICO OIL CONSERVATION DIVISION
 - Geological & Engineering Bureau -
 1220 South St. Francis Drive, Santa Fe, NM 87505



ADMINISTRATIVE APPLICATION CHECKLIST

THIS CHECKLIST IS MANDATORY FOR ALL ADMINISTRATIVE APPLICATIONS FOR EXCEPTIONS TO DIVISION RULES AND
 REGULATIONS WHICH REQUIRE PROCESSING AT THE DIVISION LEVEL IN SANTA FE

Applicant: Marathon Oil Permian LLC**OGRID Number:** 372098**Well Name:** Trojan Horse 35 WB Fed Com 1H**API:** Pending**Pool:** Purple Sage; Wolfcamp**Pool Code:** 98220

**SUBMIT ACCURATE AND COMPLETE INFORMATION REQUIRED TO PROCESS THE TYPE OF APPLICATION
 INDICATED BELOW**

1) TYPE OF APPLICATION: Check those which apply for [A]

A. Location - Spacing Unit - Simultaneous Dedication

☒ NSL☐ NSP (PROJECT AREA)☐ NSP (PRORATION UNIT)☐ SD

B. Check one only for [I] or [II]

[I] Commingling - Storage - Measurement

☐ DHC☐ CTB☐ PLC☐ PC☐ OLS☐ OLM

[II] Injection - Disposal - Pressure Increase - Enhanced Oil Recovery

☐ WFX☐ PMX☐ SWD☐ IPI☐ EOR☐ PPR**2) NOTIFICATION REQUIRED TO:** Check those which apply.A. ☒ Offset operators or lease holdersB. ☐ Royalty, overriding royalty owners, revenue ownersC. ☐ Application requires published noticeD. ☐ Notification and/or concurrent approval by SLOE. ☒ Notification and/or concurrent approval by BLMF. ☐ Surface ownerG. ☒ For all of the above, proof of notification or publication is attached, and/or,H. ☐ No notice required**FOR OCD ONLY**☐

Notice Complete

☐Application
Content
Complete

- 3) CERTIFICATION:** I hereby certify that the information submitted with this application for administrative approval is **accurate** and **complete** to the best of my knowledge. I also understand that **no action** will be taken on this application until the required information and notifications are submitted to the Division.

Note: Statement must be completed by an individual with managerial and/or supervisory capacity.

Deana M. Bennett

Print or Type Name

Signature

February 27, 2020

Date

505-848-1800

Phone Number

deana.bennett@modrall.com

e-mail Address



Billy Moore
Reservoir Engineer

Marathon Oil Permian LLC
5555 San Felipe Street
Houston, TX 77056
713.296.1883
bsmoore@marathonoil.com

Adrienne Sandoval
Director - NMOCD
1220 South Saint Francis Drive
Santa Fe, NM 87505

Re: Non-Standard Location Application
Trojan Horse 35 WB Fed Com 1H
Eddy County, New Mexico

Dear Ms. Sandoval,

Marathon Oil Permian LLC respectfully requests administrative approval of the non-standard location for the Trojan Horse 35 WB Fed Com 1H well, to be drilled in Purple Sage; Wolfcamp (Gas) pool (98220). Marathon plans for this well to have a first take point at 100' FNL and 330' FWL of Section 35, and last take point at 100' FSL and 330' FWL of Section 2, which is closer to the unit line than allowed under the subject field rules. Marathon requests this non-standard location because the placement conforms to the first and last take points of the other wells in the section. This spacing best fits into the spacing for the other wells in the development plan of the entire section and we believe that it will result in the greatest recovery of reserves.

Thank you for your consideration. Should you have any questions please contact me at (713) 296-1883.

Sincerely,

A handwritten signature in black ink that reads 'Billy S. Moore'.

Billy Moore
Reservoir Engineer
Permian Asset





MODRALL SPERLING

L A W Y E R S

February 27, 2020

VIA CERTIFIED MAIL

RETURN RECEIPT REQUESTED

Deana M. Bennett
505.848.1834
dmb@modrall.com

TO AFFECTED PARTIES

Re: Application of Marathon Oil Permian LLC for administrative approval of unorthodox well location for its Trojan Horse 35 WB Fed Com 1H well, located in the W/2 of Section 35, Township 22 South, Range 28 East, and W/2 of Section 2, Township 23 South, Range 28 East, N.M.P.M., Eddy County, New Mexico.

Re: Application of Marathon Oil Permian LLC for administrative approval of unorthodox well location for its Trojan Horse 35 WXY Fed Com 2H well, located in the W/2 of Section 35, Township 22 South, Range 28 East, and W/2 of Section 2, Township 23 South, Range 28 East, N.M.P.M., Eddy County, New Mexico.

Re: Application of Marathon Oil Permian LLC for administrative approval of unorthodox well location for its Trojan Horse 35 WB Fed Com 3H well, located in the W/2 of Section 35, Township 22 South, Range 28 East, and W/2 of Section 2, Township 23 South, Range 28 East, N.M.P.M., Eddy County, New Mexico.

Re: Application of Marathon Oil Permian LLC for administrative approval of unorthodox well location for its Trojan Horse 35 WXY Fed Com 4H well, located in the W/2 of Section 35, Township 22 South, Range 28 East, and W/2 of Section 2, Township 23 South, Range 28 East, N.M.P.M., Eddy County, New Mexico.

Re: Application of Marathon Oil Permian LLC for administrative approval of unorthodox well location for its Trojan Horse 35 WD Fed Com 5H well, located in the W/2 of Section 35, Township 22 South, Range 28 East, and W/2 of Section 2, Township 23 South, Range 28 East, N.M.P.M., Eddy County, New Mexico.

Re: Application of Marathon Oil Permian LLC for administrative approval of unorthodox well location for its Trojan Horse 35 WD Fed Com 6H well, located in the W/2 of Section 35, Township 22 South, Range 28 East, and W/2 of Section 2, Township 23 South, Range 28 East, N.M.P.M., Eddy County, New Mexico.

Modrall Sperling
Roehl Harris & Sisk P.A.

500 Fourth Street NW
Suite 1000
Albuquerque,
New Mexico 87102

PO Box 2168
Albuquerque,
New Mexico 87103-2168

Tel: 505.848.1800
www.modrall.com

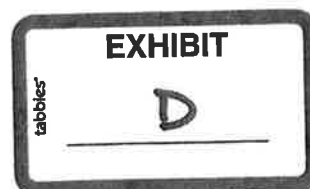

WAIVER

_____ hereby waives objection to the above referenced Application for an Unorthodox Location for the **Trojan Horse 35 WB Fed Com 1H** well, located in the W/2 of Section 35, Township 22 South, Range 28 East, and W/2 of Section 2, Township 23 South, Range 28 East, N.M.P.M., Eddy County, New Mexico.

Dated: _____
Signature

_____ hereby waives objection to the above referenced Application for an Unorthodox Location for the **Trojan Horse 35 WXY Fed Com 2H** well, located in the W/2 of Section 35, Township 22 South, Range 28 East, and W/2 of Section 2, Township 23 South, Range 28 East, N.M.P.M., Eddy County, New Mexico.

Dated: _____

_____ hereby waives objection to the above referenced Application for an Unorthodox Location for the **Trojan Horse 35 WB Fed Com 3H** well, located in the W/2 of Section 35, Township 22 South, Range 28 East, and W/2 of Section 2, Township 23 South, Range 28 East, N.M.P.M., Eddy County, New Mexico.

Dated: _____
Signature

_____ hereby waives objection to the above referenced Application for an Unorthodox Location for the **Trojan Horse 35 WXY Fed Com 4H** well, located in the W/2 of Section 35, Township 22 South, Range 28 East, and W/2 of Section 2, Township 23 South, Range 28 East, N.M.P.M., Eddy County, New Mexico.

Dated: _____
Signature

Karlene Schuman
 Modrall Sperling Roehl Harris & Sisk P.A.
 500 Fourth Street, Suite 1000
 Albuquerque NM 87102

PS Form 3877

Type of Mailing: CERTIFIED MAIL
 02/27/2020

Firm Mailing Book ID: 185452

Line	USPS Article Number	Name, Street, City, State, Zip	Postage	Service Fee	RR Fee	Rest.Del.Fee	Reference Contents
1	9314 8699 0430 0069 2899 21	Chevron USA, Inc. 6301 Deauville Blvd. Midland TX 79706	\$2.60	\$3.55	\$1.70	\$0.00	81363.182 Trojan Notice
2	9314 8699 0430 0069 2899 38	COG Operating, LLC 600 W. Illinois Avenue Midland TX 79701	\$2.60	\$3.55	\$1.70	\$0.00	81363.182 Trojan Notice
3	9314 8699 0430 0069 2899 45	Concho Oil & Gas LLC 600 W. Illinois Avenue Midland TX 79701	\$2.60	\$3.55	\$1.70	\$0.00	81363.182 Trojan Notice
4	9314 8699 0430 0069 2899 52	MRC Delaware Resources, LLC 5400 Lyndon B. Johnson Fwy, Suite 1500 Dallas TX 75240	\$2.60	\$3.55	\$1.70	\$0.00	81363.182 Trojan Notice
5	9314 8699 0430 0069 2899 69	Bureau of Land Management 301 Dinosaur Trail Santa Fe NM 87508	\$2.60	\$3.55	\$1.70	\$0.00	81363.182 Trojan Notice
Totals:			\$13.00	\$17.75	\$8.50	\$0.00	
			Grand Total:				\$39.25

List Number of Pieces
 Listed by Sender

Total Number of Pieces
 Received at Post Office

Postmaster:
 Name of receiving employee

Dated:

The unorthodox location will encroach towards the (1) SW/4 of Section 26, Township 22 South, Range 28 East; and (2) the NW/4 of Section 11, Township 23 South, Range 28 East.

Marathon is providing notice to the working interest owners in the (1) SW/4 of Section 26, Township 22 South, Range 28 East; and (2) the NW/4 of Section 11, Township 23 South, Range 28 East. Marathon is also providing notice to the Bureau of Land Management as the owner of the mineral estate with respect to offsetting areas. Marathon also provides a midland map of this area, attached as Exhibit C. Proof of mailing, along with a copy of the notice letter sent to affected parties, is attached hereto as Exhibit D.

Your attention to this matter is appreciated.

Sincerely,

A handwritten signature in cursive script that reads "Deana M. Bennett". The signature is written in dark ink and is positioned above a horizontal line.

Deana M. Bennett
Attorney for Marathon Oil
Permian LLC

A

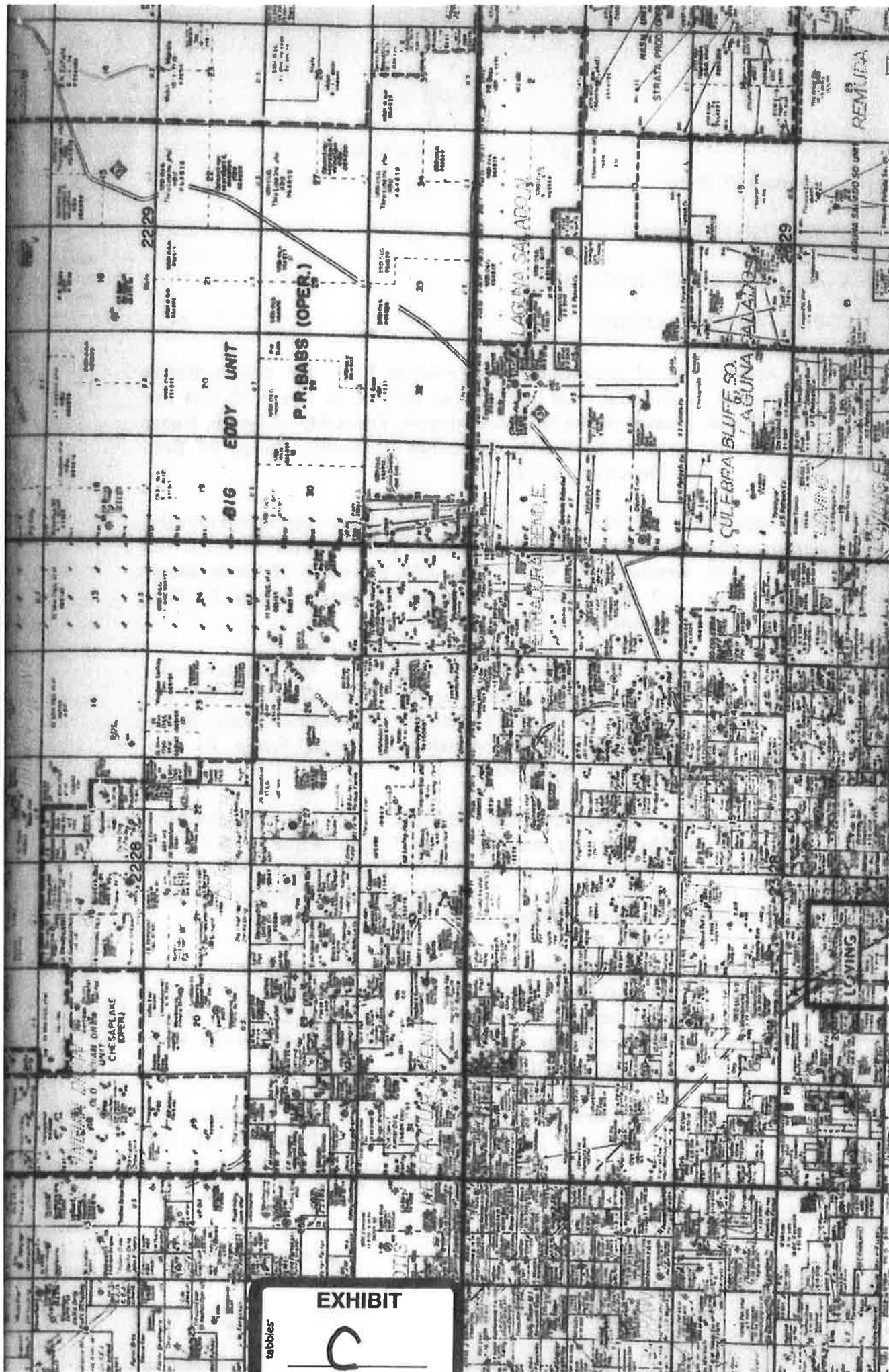

EXHIBIT

tabbles

C

Re: Application of Marathon Oil Permian LLC for administrative approval of unorthodox well location for its Trojan Horse 35 WD Fed Com 7H well, located in the W/2 of Section 35, Township 22 South, Range 28 East, and W/2 of Section 2, Township 23 South, Range 28 East, N.M.P.M., Eddy County, New Mexico.

Ladies and Gentlemen:

Enclosed in the notice are copies of the above referenced applications filed with the New Mexico Conservation Division on this date. Any objections that you have to this application must be filed in writing with the New Mexico Oil Conservation Division, 1220 South St. Francis Drive, Santa Fe, New Mexico 87505, within twenty (20) days from the date the Division receives the above referenced application may be administratively approved by the Division.

If you have any questions concerning this application, please contact:

Jeffrey Broussard
Land Professional
Marathon Oil Permian LLC
713.296.3159 (Office)
jbroussard1@marathonoil.com

If you have no objection to this application, please sign the waiver as indicated below and return the original. Your assistance and cooperation in this matter are appreciated.

Sincerely,

A handwritten signature in black ink, appearing to read 'Deana M. Bennett', written over a horizontal line.

Deana M. Bennett

***Attorney for Marathon Oil
Permian LLC***

_____ hereby waives objection to the above referenced Application for an Unorthodox Location for the **Trojan Horse 35 WD Fed Com 5H** well, located in the W/2 of Section 35, Township 22 South, Range 28 East, and W/2 of Section 2, Township 23 South, Range 28 East, N.M.P.M., Eddy County, New Mexico.

Dated: _____

_____ hereby waives objection to the above referenced Application for an Unorthodox Location for the **Trojan Horse 35 WD Fed Com 6H** well, located in the W/2 of Section 35, Township 22 South, Range 28 East, and W/2 of Section 2, Township 23 South, Range 28 East, N.M.P.M., Eddy County, New Mexico.

Dated: _____
Signature

_____ hereby waives objection to the above referenced Application for an Unorthodox Location for the **Trojan Horse 35 WD Fed Com 7H** well, located in the W/2 of Section 35, Township 22 South, Range 28 East, and W/2 of Section 2, Township 23 South, Range 28 East, N.M.P.M., Eddy County, New Mexico.

Dated: _____



February 27, 2020

Deana M. Bennett
505.848.1834
dmb@modrall.com

Adrienne Sandoval, Director
Oil Conservation Division
New Mexico Department of Energy,
Minerals and Natural Resources
1220 South Saint Francis Drive
Santa Fe, New Mexico 87505

Re: Application of Marathon Oil Permian LLC for administrative approval of unorthodox well location for its Trojan Horse 35 WB Fed Com 3H well, located in the W/2 of Section 35, Township 22 South, Range 28 East, and W/2 of Section 2, Township 23 South, Range 28 East, N.M.P.M., Eddy County, New Mexico.

Dear Director Sandoval:

Marathon Oil Permian LLC ("Marathon"), OGRID Number 372098, is seeking administrative approval of an unorthodox well location ("NSL") for the **Trojan Horse 35 WB Fed Com 3H well**, (the "Well") to be completed within the Purple Sage; Wolfcamp (Gas) Pool (Pool Code 98220) underlying the W/2 of Section 35, Township 22 South, Range 28 East, and W/2 of Section 2, Township 23 South, Range 28 East, N.M.P.M., Eddy County, New Mexico. N.M.P.M., Eddy County, New Mexico. A C-102 for the Well is attached as Exhibit A. This is a horizontal well that will be drilled as follows:

- First Take Point: 100' from the North line and 1650' from the West line of Section 35, Township 22 South, Range 28 East;
- Last Take Point: 100' from the South line and 1650' from the West line of Section 2, Township 23 South, Range 28 East.

Marathon has included as Exhibit B a letter explaining why this application is needed. This well will produce from the Purple Sage Wolfcamp Pool (Pool Code 98220). There are special pool rules for this pool under Order No. R-14262, that establish 330' foot setback requirements. The completed interval for the proposed well is closer than 330' from the boundary of the spacing unit.

Modrall Sperling
Roehl Harris & Sisk P.A.

500 Fourth Street NW
Suite 1000
Albuquerque,
New Mexico 87102

PO Box 2168
Albuquerque,
New Mexico 87103-2168

Tel: 505.848.1800
www.modrall.com

RECEIVED:	REVIEWER:	TYPE:	APP NO:
-----------	-----------	-------	---------

ABOVE THIS TABLE FOR OCD DIVISION USE ONLY

NEW MEXICO OIL CONSERVATION DIVISION
 - Geological & Engineering Bureau -
 1220 South St. Francis Drive, Santa Fe, NM 87505



ADMINISTRATIVE APPLICATION CHECKLIST

THIS CHECKLIST IS MANDATORY FOR ALL ADMINISTRATIVE APPLICATIONS FOR EXCEPTIONS TO DIVISION RULES AND
 REGULATIONS WHICH REQUIRE PROCESSING AT THE DIVISION LEVEL IN SANTA FE

Applicant: Marathon Oil Permian LLC	OGRID Number: 372098
Well Name: Trojan Horse 35 WB Fed Com 3H	API: Pending
Pool: Purple Sage; Wolfcamp	Pool Code: 98220

**SUBMIT ACCURATE AND COMPLETE INFORMATION REQUIRED TO PROCESS THE TYPE OF APPLICATION
 INDICATED BELOW**

1) TYPE OF APPLICATION: Check those which apply for [A]

A. Location – Spacing Unit – Simultaneous Dedication

☒ NSL ☐ NSP (PROJECT AREA) ☐ NSP (PRORATION UNIT) ☐ SD

B. Check one only for [I] or [II]

[I] Commingling – Storage – Measurement

☐ DHC ☐ CTB ☐ PLC ☐ PC ☐ OLS ☐ OLM

[II] Injection – Disposal – Pressure Increase – Enhanced Oil Recovery

☐ WFX ☐ PMX ☐ SWD ☐ IPI ☐ EOR ☐ PPR

2) NOTIFICATION REQUIRED TO: Check those which apply.

A. ☒ Offset operators or lease holders

B. ☐ Royalty, overriding royalty owners, revenue owners

C. ☐ Application requires published notice

D. ☐ Notification and/or concurrent approval by SLO

E. ☒ Notification and/or concurrent approval by BLM

F. ☐ Surface owner

G. ☒ For all of the above, proof of notification or publication is attached, and/or,

H. ☐ No notice required

FOR OCD ONLY

☐ Notice Complete
☐ Application
 Content
 Complete

3) CERTIFICATION: I hereby certify that the information submitted with this application for administrative approval is **accurate** and **complete** to the best of my knowledge. I also understand that **no action** will be taken on this application until the required information and notifications are submitted to the Division.

Note: Statement must be completed by an individual with managerial and/or supervisory capacity.

Deana M. Bennett

Print or Type Name

Deana M. Bennett

Signature

February 27, 2020

Date

505-848-1800

Phone Number

deana.bennett@modrall.com

e-mail Address



Billy Moore
Reservoir Engineer

Marathon Oil Permian LLC
5555 San Felipe Street
Houston, TX 77056
713.296.1883
bsmoore@marathonoil.com

Adrienne Sandoval
Director - NMOCD
1220 South Saint Francis Drive
Santa Fe, NM 87505

Re: Non-Standard Location Application
Trojan Horse 35 WB Fed Com 3H
Eddy County, New Mexico

Dear Ms. Sandoval,

Marathon Oil Permian LLC respectfully requests administrative approval of the non-standard location for the Trojan Horse 35 WB Fed Com 3H well, to be drilled in Purple Sage; Wolfcamp (Gas) pool (98220). Marathon plans for this well to have a first take point at 100' FNL and 1,650' FWL of Section 35, and last take point at 100' FSL and 1,650' FWL of Section 2, which is closer to the unit line than allowed under the subject field rules. Marathon requests this non-standard location because the placement conforms to the first and last take points of the other wells in the section. This spacing best fits into the spacing for the other wells in the development plan of the entire section and we believe that it will result in the greatest recovery of reserves.

Thank you for your consideration. Should you have any questions please contact me at (713) 296-1883.

Sincerely,

A handwritten signature in cursive script that reads 'Billy S. Moore'.

Billy Moore
Reservoir Engineer
Permian Asset





MODRALL SPERLING

L A W Y E R S

February 27, 2020

VIA CERTIFIED MAIL

RETURN RECEIPT REQUESTED

Deana M. Bennett
505.848.1834
dmb@modrall.com

TO AFFECTED PARTIES

Re: Application of Marathon Oil Permian LLC for administrative approval of unorthodox well location for its Trojan Horse 35 WB Fed Com 1H well, located in the W/2 of Section 35, Township 22 South, Range 28 East, and W/2 of Section 2, Township 23 South, Range 28 East, N.M.P.M., Eddy County, New Mexico.

Re: Application of Marathon Oil Permian LLC for administrative approval of unorthodox well location for its Trojan Horse 35 WXY Fed Com 2H well, located in the W/2 of Section 35, Township 22 South, Range 28 East, and W/2 of Section 2, Township 23 South, Range 28 East, N.M.P.M., Eddy County, New Mexico.

Re: Application of Marathon Oil Permian LLC for administrative approval of unorthodox well location for its Trojan Horse 35 WB Fed Com 3H well, located in the W/2 of Section 35, Township 22 South, Range 28 East, and W/2 of Section 2, Township 23 South, Range 28 East, N.M.P.M., Eddy County, New Mexico.

Re: Application of Marathon Oil Permian LLC for administrative approval of unorthodox well location for its Trojan Horse 35 WXY Fed Com 4H well, located in the W/2 of Section 35, Township 22 South, Range 28 East, and W/2 of Section 2, Township 23 South, Range 28 East, N.M.P.M., Eddy County, New Mexico.

Re: Application of Marathon Oil Permian LLC for administrative approval of unorthodox well location for its Trojan Horse 35 WD Fed Com 5H well, located in the W/2 of Section 35, Township 22 South, Range 28 East, and W/2 of Section 2, Township 23 South, Range 28 East, N.M.P.M., Eddy County, New Mexico.

Re: Application of Marathon Oil Permian LLC for administrative approval of unorthodox well location for its Trojan Horse 35 WD Fed Com 6H well, located in the W/2 of Section 35, Township 22 South, Range 28 East, and W/2 of Section 2, Township 23 South, Range 28 East, N.M.P.M., Eddy County, New Mexico.

Modrall Sperling
Roehl Harris & Sisk P.A.
500 Fourth Street NW
Suite 1000
Albuquerque,
New Mexico 87102

PO Box 2168
Albuquerque,
New Mexico 87103-2168
Tel: 505.848.1800
www.modrall.com



WAIVER

_____ hereby waives objection to the above referenced Application for an Unorthodox Location for the **Trojan Horse 35 WB Fed Com 1H** well, located in the W/2 of Section 35, Township 22 South, Range 28 East, and W/2 of Section 2, Township 23 South, Range 28 East, N.M.P.M., Eddy County, New Mexico.

Dated: _____
Signature _____

_____ hereby waives objection to the above referenced Application for an Unorthodox Location for the **Trojan Horse 35 WXY Fed Com 2H** well, located in the W/2 of Section 35, Township 22 South, Range 28 East, and W/2 of Section 2, Township 23 South, Range 28 East, N.M.P.M., Eddy County, New Mexico.

Dated: _____

_____ hereby waives objection to the above referenced Application for an Unorthodox Location for the **Trojan Horse 35 WB Fed Com 3H** well, located in the W/2 of Section 35, Township 22 South, Range 28 East, and W/2 of Section 2, Township 23 South, Range 28 East, N.M.P.M., Eddy County, New Mexico.

Dated: _____
Signature _____

_____ hereby waives objection to the above referenced Application for an Unorthodox Location for the **Trojan Horse 35 WXY Fed Com 4H** well, located in the W/2 of Section 35, Township 22 South, Range 28 East, and W/2 of Section 2, Township 23 South, Range 28 East, N.M.P.M., Eddy County, New Mexico.

Dated: _____
Signature _____

Karlene Schuman
 Modrall Sperling Roehl Harris & Sisk P.A.
 500 Fourth Street, Suite 1000
 Albuquerque NM 87102

PS Form 3877

Type of Mailing: CERTIFIED MAIL
 02/27/2020

Firm Mailing Book ID: 185452

Line	USPS Article Number	Name, Street, City, State, Zip	Postage	Service Fee	RR Fee	Rest.Del.Fee	Reference Contents
1	9314 8699 0430 0069 2899 21	Chevron USA, Inc. 6301 Deauville Blvd. Midland TX 79706	\$2.60	\$3.55	\$1.70	\$0.00	81363.182 Trojan Notice
2	9314 8699 0430 0069 2899 38	COG Operating, LLC 600 W. Illinois Avenue Midland TX 79701	\$2.60	\$3.55	\$1.70	\$0.00	81363.182 Trojan Notice
3	9314 8699 0430 0069 2899 45	Concho Oil & Gas LLC 600 W. Illinois Avenue Midland TX 79701	\$2.60	\$3.55	\$1.70	\$0.00	81363.182 Trojan Notice
4	9314 8699 0430 0069 2899 52	MRC Delaware Resources, LLC 5400 Lyndon B. Johnson Fwy, Suite 1500 Dallas TX 75240	\$2.60	\$3.55	\$1.70	\$0.00	81363.182 Trojan Notice
5	9314 8699 0430 0069 2899 69	Bureau of Land Management 301 Dinosaur Trail Santa Fe NM 87508	\$2.60	\$3.55	\$1.70	\$0.00	81363.182 Trojan Notice
Totals:			\$13.00	\$17.75	\$8.50	\$0.00	
			Grand Total:				\$39.25

List Number of Pieces
 Listed by Sender

Total Number of Pieces
 Received at Post Office

Postmaster:
 Name of receiving employee

Dated:

The unorthodox location will encroach towards the (1) SW/4 of Section 26, Township 22 South, Range 28 East; and (2) the NW/4 of Section 11, Township 23 South, Range 28 East.

Marathon is providing notice to the working interest owners in the (1) SW/4 of Section 26, Township 22 South, Range 28 East; and (2) the NW/4 of Section 11, Township 23 South, Range 28 East. Marathon is also providing notice to the Bureau of Land Management as the owner of the mineral estate with respect to offsetting areas. Marathon also provides a midland map of this area, attached as Exhibit C. Proof of mailing, along with a copy of the notice letter sent to affected parties, is attached hereto as Exhibit D.

Your attention to this matter is appreciated.

Sincerely,

A handwritten signature in cursive script, reading "Deana M. Bennett", is written over a horizontal line.

Deana M. Bennett
*Attorney for Marathon Oil
Permian LLC*

District I
1625 N. French Dr., Hobbs, NM 88240
Phone: (575) 393-6161 Fax: (575) 393-0720
District II
811 S. First St., Artesia, NM 88210
Phone: (575) 748-1283 Fax: (575) 748-9720
District III
1000 Rio Brazos Road, Aztec, NM 87410
Phone: (505) 334-6178 Fax: (505) 334-6170
District IV
1220 S. St. Francis Dr., Santa Fe, NM 87505
Phone: (505) 476-3460 Fax: (505) 476-3462

State of New Mexico
Energy, Minerals & Natural Resources Department
OIL CONSERVATION DIVISION
1220 South St. Francis Dr.
Santa Fe, NM 87505

Form C-102
Revised August 1, 2011
Submit one copy to appropriate
District Office

☐ AMENDED REPORT

WELL LOCATION AND ACREAGE DEDICATION PLAT

¹ API Number	² Pool Code 98220	³ Pool Name PURPLE SAGE; WOLFCAMP (GAS)
⁴ Property Code	⁵ Property Name TROJAN HORSE 35 WXY FED COM	⁶ Well Number 4H
⁷ OGRID No. 372098	⁸ Operator Name MARATHON OIL PERMIAN LLC	⁹ Elevation 3090'

¹⁰ Surface Location

UL or lot no.	Section	Township	Range	Lot Idn	Feet from the	North/South line	Feet from the	East/West line	County
M	26	22S	28E		233	SOUTH	1302	WEST	EDDY

¹¹ Bottom Hole Location If Different From Surface

UL or lot no.	Section	Township	Range	Lot Idn	Feet from the	North/South line	Feet from the	East/West line	County
N	2	23S	28E		100	SOUTH	2310	WEST	EDDY

¹² Dedicated Acres 639.17	¹³ Joint or Infill	¹⁴ Consolidation Code	¹⁵ Order No.
-----------------------------------------	-------------------------------	----------------------------------	-------------------------

No allowable will be assigned to this completion until all interests have been consolidated or a non-standard unit has been approved by the division.

<p>SHEET 1 OF 3 JOB No. R3071_009_E REV 2 JCS 1/16/2020</p>	<p>17 OPERATOR CERTIFICATION I hereby certify that the information contained herein is true and complete to the best of my knowledge and belief, and that this organization either owns a working interest or released mineral interest in the land including the proposed bottom hole location or has a right to drill this well at this location pursuant to a contract with an owner of such a mineral or working interest, or to a voluntary pooling agreement or a compulsory pooling order heretofore entered by the division.</p> <p>Signature _____ Date _____</p> <p>Printed Name _____</p> <p>E-mail Address _____</p>
	<p>18 SURVEYOR CERTIFICATION I hereby certify that the well location shown on this plat was plotted from field notes of actual surveys made by me or under my supervision, and that the same is true and correct to the best of my belief.</p> <p>JANUARY 22, 2020 Date of Survey</p> <p>Signature and Seal of Professional Surveyor _____</p> <p>Certificate Number DAVID W. MYERS 11403</p>
	<p>CORNER COORDINATES NAD 83, SPCS NM EAST A - X: 623738.32' / Y: 486240.10' B - X: 623580.49' / Y: 493520.23' C - X: 626209.51' / Y: 493536.64' D - X: 626412.61' / Y: 488262.71' E - X: 626359.90' / Y: 482920.26' F - X: 623660.24' / Y: 482915.48'</p> <p>CORNER COORDINATES NAD 27, SPCS NM EAST A - X: 582555.91' / Y: 488180.43' B - X: 582398.22' / Y: 493460.43' C - X: 585027.21' / Y: 493476.81' D - X: 585230.17' / Y: 488203.01' E - X: 585177.32' / Y: 482860.69' F - X: 582477.70' / Y: 482855.91'</p>
	<p>SURFACE HOLE LOCATION 233' FSL 1302' FWL, SECTION 26 NAD 83, SPCS NM EAST X: 624884.25' / Y: 493760.98' LAT: 32.35712821N / LON: 104.06276375W NAD 27, SPCS NM EAST X: 583701.97' / Y: 493701.16' LAT: 32.35700863N / LON: 104.06226726W</p> <p>KICK OFF POINT / FIRST TAKE POINT 100' FNL 2310' FWL, SECTION 35 NAD 83, SPCS NM EAST X: 625894.12' / Y: 493434.87' LAT: 32.35622519N / LON: 104.05949597W NAD 27, SPCS NM EAST X: 584711.82' / Y: 493374.86' LAT: 32.35610456N / LON: 104.05899863W</p> <p>LAST TAKE POINT/BOTTOM HOLE LOCATION 100' FSL 2310' FWL, SECTION 2 NAD 83, SPCS NM EAST X: 625972.01' / Y: 483019.57' LAT: 32.32759537N / LON: 104.05933000W NAD 27, SPCS NM EAST X: 584789.45' / Y: 482960.00' LAT: 32.32747451N / LON: 104.05883480W</p>

Distances/areas relative to NAD 83 Combined Scale Factor: 0.99977431 Convergence: 00°08'50.61001"



Re: Application of Marathon Oil Permian LLC for administrative approval of unorthodox well location for its Trojan Horse 35 WD Fed Com 7H well, located in the W/2 of Section 35, Township 22 South, Range 28 East, and W/2 of Section 2, Township 23 South, Range 28 East, N.M.P.M., Eddy County, New Mexico.

Ladies and Gentlemen:

Enclosed in the notice are copies of the above referenced applications filed with the New Mexico Conservation Division on this date. Any objections that you have to this application must be filed in writing with the New Mexico Oil Conservation Division, 1220 South St. Francis Drive, Santa Fe, New Mexico 87505, within twenty (20) days from the date the Division receives the above referenced application may be administratively approved by the Division.

If you have any questions concerning this application, please contact:

Jeffrey Broussard
Land Professional
Marathon Oil Permian LLC
713.296.3159 (Office)
jbroussard1@marathonoil.com

If you have no objection to this application, please sign the waiver as indicated below and return the original. Your assistance and cooperation in this matter are appreciated.

Sincerely,

A handwritten signature in black ink, appearing to read "Deana M. Bennett", written over a horizontal line.

Deana M. Bennett

***Attorney for Marathon Oil
Permian LLC***

_____ hereby waives objection to the above referenced Application for an Unorthodox Location for the **Trojan Horse 35 WD Fed Com 5H** well, located in the W/2 of Section 35, Township 22 South, Range 28 East, and W/2 of Section 2, Township 23 South, Range 28 East, N.M.P.M., Eddy County, New Mexico.

Dated: _____

_____ hereby waives objection to the above referenced Application for an Unorthodox Location for the **Trojan Horse 35 WD Fed Com 6H** well, located in the W/2 of Section 35, Township 22 South, Range 28 East, and W/2 of Section 2, Township 23 South, Range 28 East, N.M.P.M., Eddy County, New Mexico.

Dated: _____
Signature

_____ hereby waives objection to the above referenced Application for an Unorthodox Location for the **Trojan Horse 35 WD Fed Com 7H** well, located in the W/2 of Section 35, Township 22 South, Range 28 East, and W/2 of Section 2, Township 23 South, Range 28 East, N.M.P.M., Eddy County, New Mexico.

Dated: _____



February 27, 2020

Adrienne Sandoval, Director
Oil Conservation Division
New Mexico Department of Energy,
Minerals and Natural Resources
1220 South Saint Francis Drive
Santa Fe, New Mexico 87505

Deana M. Bennett
505.848.1834
dmb@modrall.com

Re: Application of Marathon Oil Permian LLC for administrative approval of unorthodox well location for its Trojan Horse 35 WD Fed Com 5H well, located in the W/2 of Section 35, Township 22 South, Range 28 East, and W/2 of Section 2, Township 23 South, Range 28 East, N.M.P.M., Eddy County, New Mexico.

Dear Director Sandoval:

Marathon Oil Permian LLC ("Marathon"), OGRID Number 372098, is seeking administrative approval of an unorthodox well location ("NSL") for the **Trojan Horse 35 WD Fed Com 5H well**, (the "Well") to be completed within the Purple Sage; Wolfcamp (Gas) Pool (Pool Code 98220) underlying the W/2 of Section 35, Township 22 South, Range 28 East, and W/2 of Section 2, Township 23 South, Range 28 East, N.M.P.M., Eddy County, New Mexico. N.M.P.M., Eddy County, New Mexico. A C-102 for the Well is attached as Exhibit A. This is a horizontal well that will be drilled as follows:

- First Take Point: 100' from the North line and 462' from the West line of Section 35, Township 22 South, Range 28 East;
- Last Take Point: 100' from the South line and 462' from the West line of Section 2, Township 23 South, Range 28 East.

Marathon has included as Exhibit B a letter explaining why this application is needed. This well will produce from the Purple Sage Wolfcamp Pool (Pool Code 98220). There are special pool rules for this pool under Order No. R-14262, that establish 330' foot setback requirements. The completed interval for the proposed well is closer than 330' from the boundary of the spacing unit.

The unorthodox location will encroach towards the (1) SW/4 of Section 26, Township 22 South, Range 28 East; and (2) the NW/4 of Section 11, Township 23 South, Range 28 East.

Modrall Sperling
Roehl Harris & Sisk P.A.

500 Fourth Street NW
Suite 1000
Albuquerque,
New Mexico 87102

PO Box 2168
Albuquerque,
New Mexico 87103-2168

Tel: 505.848.1800
www.modrall.com

RECEIVED:	REVIEWER:	TYPE:	APP NO:
-----------	-----------	-------	---------

ABOVE THIS TABLE FOR OCD DIVISION USE ONLY

NEW MEXICO OIL CONSERVATION DIVISION
 - Geological & Engineering Bureau -
 1220 South St. Francis Drive, Santa Fe, NM 87505



ADMINISTRATIVE APPLICATION CHECKLIST

THIS CHECKLIST IS MANDATORY FOR ALL ADMINISTRATIVE APPLICATIONS FOR EXCEPTIONS TO DIVISION RULES AND
 REGULATIONS WHICH REQUIRE PROCESSING AT THE DIVISION LEVEL IN SANTA FE

Applicant: Marathon Oil Permian LLC**OGRID Number:** 372098**Well Name:** Trojan Horse 35 WD Fed Com 5H**API:** Pending**Pool:** Purple Sage; Wolfcamp**Pool Code:** 98220

**SUBMIT ACCURATE AND COMPLETE INFORMATION REQUIRED TO PROCESS THE TYPE OF APPLICATION
 INDICATED BELOW**

1) TYPE OF APPLICATION: Check those which apply for [A]

A. Location - Spacing Unit - Simultaneous Dedication

☒ NSL☐ NSP (PROJECT AREA)☐ NSP (PRORATION UNIT)☐ SD

B. Check one only for [I] or [II]

[I] Commingling - Storage - Measurement

☐ DHC☐ CTB☐ PLC☐ PC☐ OLS☐ OLM

[II] Injection - Disposal - Pressure Increase - Enhanced Oil Recovery

☐ WFX☐ PMX☐ SWD☐ IPI☐ EOR☐ PPR**2) NOTIFICATION REQUIRED TO:** Check those which apply.A. ☒ Offset operators or lease holdersB. ☐ Royalty, overriding royalty owners, revenue ownersC. ☐ Application requires published noticeD. ☐ Notification and/or concurrent approval by SLOE. ☒ Notification and/or concurrent approval by BLMF. ☐ Surface ownerG. ☒ For all of the above, proof of notification or publication is attached, and/or,H. ☐ No notice required**FOR OCD ONLY**☐

Notice Complete

☐Application
Content
Complete

3) CERTIFICATION: I hereby certify that the information submitted with this application for
 administrative approval is **accurate** and **complete** to the best of my knowledge. I also
 understand that **no action** will be taken on this application until the required information and
 notifications are submitted to the Division.

Note: Statement must be completed by an individual with managerial and/or supervisory capacity.

Deana M. Bennett

Print or Type Name

Signature

February 27, 2020

Date

505-848-1800

Phone Number

deana.bennett@modrall.com

e-mail Address



Billy Moore
Reservoir Engineer

Marathon Oil Permian LLC
5555 San Felipe Street
Houston, TX 77056
713.296.1883
bsmoore@marathonoil.com

Adrienne Sandoval
Director - NMOCD
1220 South Saint Francis Drive
Santa Fe, NM 87505

Re: Non-Standard Location Application
Trojan Horse 35 WD Fed Com 5H
Eddy County, New Mexico

Dear Ms. Sandoval,

Marathon Oil Permian LLC respectfully requests administrative approval of the non-standard location for the Trojan Horse 35 WD Fed Com 5H well, to be drilled in Purple Sage; Wolfcamp (Gas) pool (98220). Marathon plans for this well to have a first take point at 100' FNL and 462' FWL of Section 35, and last take point at 100' FSL and 462' FWL of Section 2, which is closer to the unit line than allowed under the subject field rules. Marathon requests this non-standard location because the placement conforms to the first and last take points of the other wells in the section. This spacing best fits into the spacing for the other wells in the development plan of the entire section and we believe that it will result in the greatest recovery of reserves.

Thank you for your consideration. Should you have any questions please contact me at (713) 296-1883.

Sincerely,

A handwritten signature in cursive script that reads 'Billy S. Moore'.

Billy Moore
Reservoir Engineer
Permian Asset





MODRALL SPERLING
LAWYERS

February 27, 2020

VIA CERTIFIED MAIL

RETURN RECEIPT REQUESTED

Deana M. Bennett
505.848.1834
dmb@modrall.com

TO AFFECTED PARTIES

Re: Application of Marathon Oil Permian LLC for administrative approval of unorthodox well location for its Trojan Horse 35 WB Fed Com 1H well, located in the W/2 of Section 35, Township 22 South, Range 28 East, and W/2 of Section 2, Township 23 South, Range 28 East, N.M.P.M., Eddy County, New Mexico.

Re: Application of Marathon Oil Permian LLC for administrative approval of unorthodox well location for its Trojan Horse 35 WXY Fed Com 2H well, located in the W/2 of Section 35, Township 22 South, Range 28 East, and W/2 of Section 2, Township 23 South, Range 28 East, N.M.P.M., Eddy County, New Mexico.

Re: Application of Marathon Oil Permian LLC for administrative approval of unorthodox well location for its Trojan Horse 35 WB Fed Com 3H well, located in the W/2 of Section 35, Township 22 South, Range 28 East, and W/2 of Section 2, Township 23 South, Range 28 East, N.M.P.M., Eddy County, New Mexico.

Re: Application of Marathon Oil Permian LLC for administrative approval of unorthodox well location for its Trojan Horse 35 WXY Fed Com 4H well, located in the W/2 of Section 35, Township 22 South, Range 28 East, and W/2 of Section 2, Township 23 South, Range 28 East, N.M.P.M., Eddy County, New Mexico.

Re: Application of Marathon Oil Permian LLC for administrative approval of unorthodox well location for its Trojan Horse 35 WD Fed Com 5H well, located in the W/2 of Section 35, Township 22 South, Range 28 East, and W/2 of Section 2, Township 23 South, Range 28 East, N.M.P.M., Eddy County, New Mexico.

Re: Application of Marathon Oil Permian LLC for administrative approval of unorthodox well location for its Trojan Horse 35 WD Fed Com 6H well, located in the W/2 of Section 35, Township 22 South, Range 28 East, and W/2 of Section 2, Township 23 South, Range 28 East, N.M.P.M., Eddy County, New Mexico.

Modrall Sperling
Roehl Harris & Sisk P.A.

500 Fourth Street NW
Suite 1000
Albuquerque,
New Mexico 87102

PO Box 2168
Albuquerque,
New Mexico 87103-2168

Tel: 505.848.1800
www.modrall.com

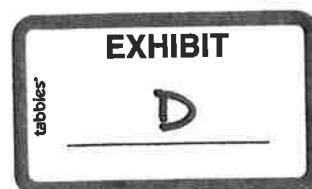

WAIVER

_____ hereby waives objection to the above referenced Application for an Unorthodox Location for the **Trojan Horse 35 WB Fed Com 1H** well, located in the W/2 of Section 35, Township 22 South, Range 28 East, and W/2 of Section 2, Township 23 South, Range 28 East, N.M.P.M., Eddy County, New Mexico.

Dated: _____
Signature _____

_____ hereby waives objection to the above referenced Application for an Unorthodox Location for the **Trojan Horse 35 WXY Fed Com 2H** well, located in the W/2 of Section 35, Township 22 South, Range 28 East, and W/2 of Section 2, Township 23 South, Range 28 East, N.M.P.M., Eddy County, New Mexico.

Dated: _____

_____ hereby waives objection to the above referenced Application for an Unorthodox Location for the **Trojan Horse 35 WB Fed Com 3H** well, located in the W/2 of Section 35, Township 22 South, Range 28 East, and W/2 of Section 2, Township 23 South, Range 28 East, N.M.P.M., Eddy County, New Mexico.

Dated: _____
Signature _____

_____ hereby waives objection to the above referenced Application for an Unorthodox Location for the **Trojan Horse 35 WXY Fed Com 4H** well, located in the W/2 of Section 35, Township 22 South, Range 28 East, and W/2 of Section 2, Township 23 South, Range 28 East, N.M.P.M., Eddy County, New Mexico.

Dated: _____
Signature _____

Karlene Schuman
 Modrall Sperling Roehl Harris & Sisk P.A.
 500 Fourth Street, Suite 1000
 Albuquerque NM 87102

PS Form 3877

Type of Mailing: CERTIFIED MAIL
 02/27/2020

Firm Mailing Book ID: 185452

Line	USPS Article Number	Name, Street, City, State, Zip	Postage	Service Fee	RR Fee	Rest.Del.Fee	Reference Contents
1	9314 8699 0430 0069 2899 21	Chevron USA, Inc. 6301 Deauville Blvd. Midland TX 79706	\$2.60	\$3.55	\$1.70	\$0.00	81363.182 Trojan Notice
2	9314 8699 0430 0069 2899 38	COG Operating, LLC 600 W. Illinois Avenue Midland TX 79701	\$2.60	\$3.55	\$1.70	\$0.00	81363.182 Trojan Notice
3	9314 8699 0430 0069 2899 45	Concho Oil & Gas LLC 600 W. Illinois Avenue Midland TX 79701	\$2.60	\$3.55	\$1.70	\$0.00	81363.182 Trojan Notice
4	9314 8699 0430 0069 2899 52	MRC Delaware Resources, LLC 5400 Lyndon B. Johnson Fwy, Suite 1500 Dallas TX 75240	\$2.60	\$3.55	\$1.70	\$0.00	81363.182 Trojan Notice
5	9314 8699 0430 0069 2899 69	Bureau of Land Management 301 Dinosaur Trail Santa Fe NM 87508	\$2.60	\$3.55	\$1.70	\$0.00	81363.182 Trojan Notice
Totals:			\$13.00	\$17.75	\$8.50	\$0.00	
						Grand Total:	\$39.25

List Number of Pieces Received at Post Office Total Number of Pieces Received at Post Office Postmaster: Name of receiving employee Dated:

The unorthodox location will encroach towards the (1) SW/4 of Section 26, Township 22 South, Range 28 East; and (2) the NW/4 of Section 11, Township 23 South, Range 28 East.

Marathon is providing notice to the working interest owners in the (1) SW/4 of Section 26, Township 22 South, Range 28 East; and (2) the NW/4 of Section 11, Township 23 South, Range 28 East. Marathon is also providing notice to the Bureau of Land Management as the owner of the mineral estate with respect to offsetting areas. Marathon also provides a midland map of this area, attached as Exhibit C. Proof of mailing, along with a copy of the notice letter sent to affected parties, is attached hereto as Exhibit D.

Your attention to this matter is appreciated.

Sincerely,

A handwritten signature in cursive script that reads "Deana M. Bennett". The signature is written in dark ink and is positioned above a horizontal line.

Deana M. Bennett
Attorney for Marathon Oil
Permian LLC

District I
1625 N. French Dr., Hobbs, NM 88240
Phone: (575) 393-6161 Fax: (575) 393-0720
District II
811 S. First St., Artesia, NM 88210
Phone: (575) 748-1283 Fax: (575) 748-9720
District III
1000 Rio Brazos Road, Aztec, NM 87410
Phone: (505) 334-6178 Fax: (505) 334-6170
District IV
1220 S. St. Francis Dr., Santa Fe, NM 87505
Phone: (505) 476-3460 Fax: (505) 476-3462

State of New Mexico
Energy, Minerals & Natural Resources Department
OIL CONSERVATION DIVISION
1220 South St. Francis Dr.
Santa Fe, NM 87505

Form C-102
Revised August 1, 2011
Submit one copy to appropriate
District Office
☐ AMENDED REPORT

WELL LOCATION AND ACREAGE DEDICATION PLAT

¹ API Number	² Pool Code 98220	³ Pool Name PURPLE SAGE; WOLFCAMP (GAS)
⁴ Property Code	⁵ Property Name TROJAN HORSE 35 WD FED COM	⁶ Well Number 6H
⁷ OGRID No. 372098	⁸ Operator Name MARATHON OIL PERMIAN LLC	⁹ Elevation 3088'

¹⁰ Surface Location

UL or lot no.	Section	Township	Range	Lot Idn	Feet from the	North/South line	Feet from the	East/West line	County
D	35	22S	28E		230	NORTH	985	WEST	EDDY

¹¹ Bottom Hole Location If Different From Surface

UL or lot no.	Section	Township	Range	Lot Idn	Feet from the	North/South line	Feet from the	East/West line	County
N	2	23S	28E		100	SOUTH	1386	WEST	EDDY

¹² Dedicated Acres 639.17	¹³ Joint or Infill	¹⁴ Consolidation Code	¹⁵ Order No.
-----------------------------------------	-------------------------------	----------------------------------	-------------------------

No allowable will be assigned to this completion until all interests have been consolidated or a non-standard unit has been approved by the division.

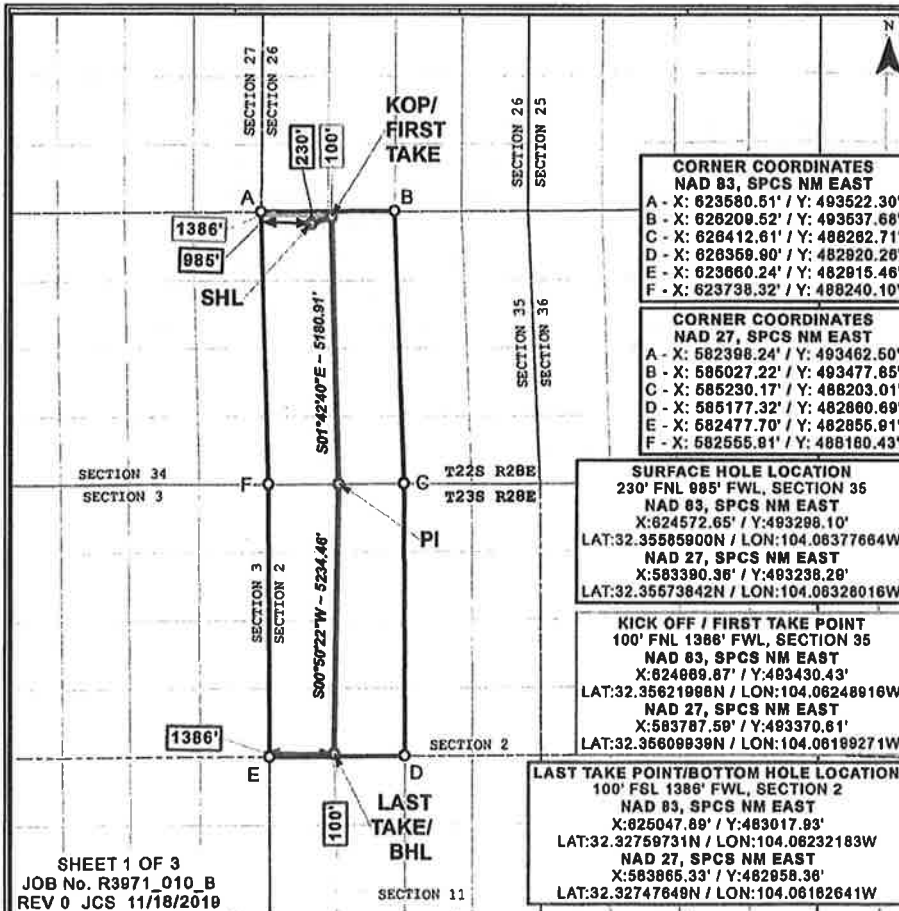

¹⁷ OPERATOR CERTIFICATION

I hereby certify that the information contained herein is true and complete to the best of my knowledge and belief, and that this organization either owns a working interest or leased mineral interest in the land including the proposed bottom hole location or has a right to drill this well at this location pursuant to a contract with an owner of such a mineral or working interest, or to a voluntary pooling agreement or a compulsory pooling order heretofore entered by the division.

Signature _____ Date _____

Printed Name _____

E-mail Address _____

¹⁸ SURVEYOR CERTIFICATION

I hereby certify that the well location shown on this plat was plotted from field notes of actual surveys made by me or under my supervision, and that the same is true and correct to the best of my belief.

Date of Survey _____

Signature of Professional Surveyor: _____

CERTIFICATE OF A PROFESSIONAL SURVEYOR

THIS DOCUMENT IS NOT TO BE USED FOR CONSTRUCTION, BIDDING, RECORDATION, OR ANY OTHER PURPOSE WITHOUT THE ISSUANCE OF A PERMIT FOR THE

Certificate Number _____

Distances/areas relative to NAD 83 Combined Scale Factor: 0.999935582 Convergence: 04°29'47.21249"



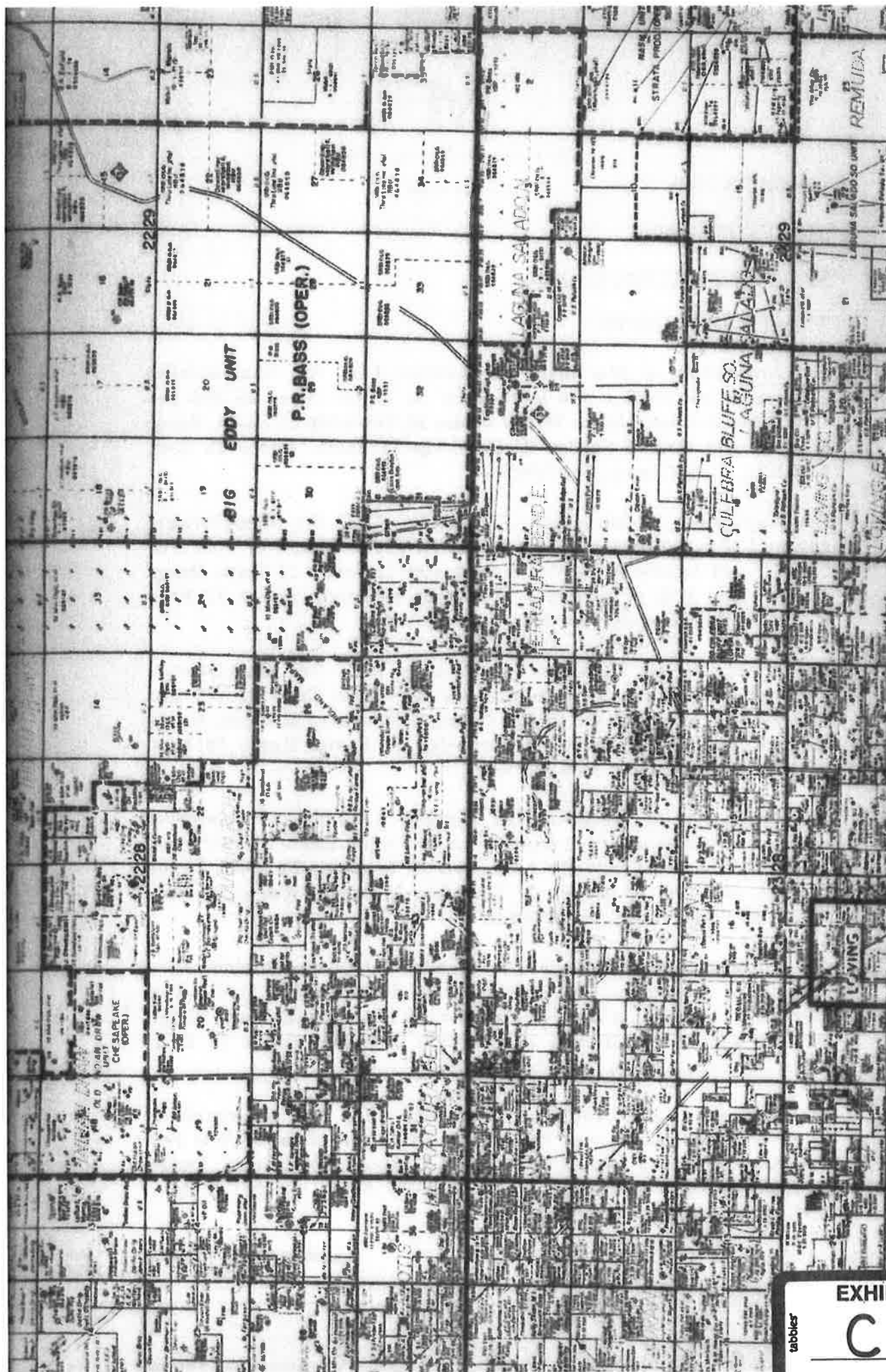

EXHIBIT

C

tables

Re: Application of Marathon Oil Permian LLC for administrative approval of unorthodox well location for its Trojan Horse 35 WD Fed Com 7H well, located in the W/2 of Section 35, Township 22 South, Range 28 East, and W/2 of Section 2, Township 23 South, Range 28 East, N.M.P.M., Eddy County, New Mexico.

Ladies and Gentlemen:

Enclosed in the notice are copies of the above referenced applications filed with the New Mexico Conservation Division on this date. Any objections that you have to this application must be filed in writing with the New Mexico Oil Conservation Division, 1220 South St. Francis Drive, Santa Fe, New Mexico 87505, within twenty (20) days from the date the Division receives the above referenced application may be administratively approved by the Division.

If you have any questions concerning this application, please contact:

Jeffrey Broussard
Land Professional
Marathon Oil Permian LLC
713.296.3159 (Office)
jbroussard1@marathonoil.com

If you have no objection to this application, please sign the waiver as indicated below and return the original. Your assistance and cooperation in this matter are appreciated.

Sincerely,

A handwritten signature in black ink, appearing to read "Deana M. Bennett", written over a horizontal line.

Deana M. Bennett

*Attorney for Marathon Oil
Permian LLC*

_____ hereby waives objection to the above referenced Application for an Unorthodox Location for the **Trojan Horse 35 WD Fed Com 5H** well, located in the W/2 of Section 35, Township 22 South, Range 28 East, and W/2 of Section 2, Township 23 South, Range 28 East, N.M.P.M., Eddy County, New Mexico.

Dated: _____

_____ hereby waives objection to the above referenced Application for an Unorthodox Location for the **Trojan Horse 35 WD Fed Com 6H** well, located in the W/2 of Section 35, Township 22 South, Range 28 East, and W/2 of Section 2, Township 23 South, Range 28 East, N.M.P.M., Eddy County, New Mexico.

Dated: _____
Signature _____

_____ hereby waives objection to the above referenced Application for an Unorthodox Location for the **Trojan Horse 35 WD Fed Com 7H** well, located in the W/2 of Section 35, Township 22 South, Range 28 East, and W/2 of Section 2, Township 23 South, Range 28 East, N.M.P.M., Eddy County, New Mexico.

Dated: _____



MODRALL SPERLING

L A W Y E R S

February 27, 2020

Deana M. Bennett
505.848.1834
dmb@modrall.com

Adrienne Sandoval, Director
Oil Conservation Division
New Mexico Department of Energy,
Minerals and Natural Resources
1220 South Saint Francis Drive
Santa Fe, New Mexico 87505

Re: Application of Marathon Oil Permian LLC for administrative approval of unorthodox well location for its Trojan Horse 35 WD Fed Com 7H well, located in the W/2 of Section 35, Township 22 South, Range 28 East, and W/2 of Section 2, Township 23 South, Range 28 East, N.M.P.M., Eddy County, New Mexico.

Dear Director Sandoval:

Marathon Oil Permian LLC ("Marathon"), OGRID Number 372098, is seeking administrative approval of an unorthodox well location ("NSL") for the **Trojan Horse 35 WD Fed Com 7H well**, (the "Well") to be completed within the Purple Sage; Wolfcamp (Gas) Pool (Pool Code 98220) underlying the W/2 of Section 35, Township 22 South, Range 28 East, and W/2 of Section 2, Township 23 South, Range 28 East, N.M.P.M., Eddy County, New Mexico. N.M.P.M., Eddy County, New Mexico. A C-102 for the Well is attached as Exhibit A. This is a horizontal well that will be drilled as follows:

- First Take Point: 100' from the North line and 2310' from the West line of Section 35, Township 22 South, Range 28 East;
- Last Take Point: 100' from the South line and 2310' from the West line of Section 2, Township 23 South, Range 28 East.

Marathon has included as Exhibit B a letter explaining why this application is needed. This well will produce from the Purple Sage Wolfcamp Pool (Pool Code 98220). There are special pool rules for this pool under Order No. R-14262, that establish 330' foot setback requirements. The completed interval for the proposed well is closer than 330' from the boundary of the spacing unit.

Modrall Sperling
Roehl Harris & Sisk P.A.
500 Fourth Street NW
Suite 1000
Albuquerque,
New Mexico 87102

PO Box 2168
Albuquerque,
New Mexico 87103-2168

Tel: 505.848.1800
www.modrall.com

RECEIVED:	REVIEWER:	TYPE:	APP NO:
-----------	-----------	-------	---------

ABOVE THIS TABLE FOR OCD DIVISION USE ONLY

NEW MEXICO OIL CONSERVATION DIVISION
 - Geological & Engineering Bureau -
 1220 South St. Francis Drive, Santa Fe, NM 87505



ADMINISTRATIVE APPLICATION CHECKLIST

THIS CHECKLIST IS MANDATORY FOR ALL ADMINISTRATIVE APPLICATIONS FOR EXCEPTIONS TO DIVISION RULES AND
 REGULATIONS WHICH REQUIRE PROCESSING AT THE DIVISION LEVEL IN SANTA FE

Applicant: Marathon Oil Permian LLC

OGRID Number: 372098

Well Name: Trojan Horse 35 WD Fed Com 7H

API: Pending

Pool: Purple Sage; Wolfcamp

Pool Code: 98220

**SUBMIT ACCURATE AND COMPLETE INFORMATION REQUIRED TO PROCESS THE TYPE OF APPLICATION
 INDICATED BELOW**

1) **TYPE OF APPLICATION:** Check those which apply for [A]

A. Location – Spacing Unit – Simultaneous Dedication

☒ NSL☐ NSP (PROJECT AREA)☐ NSP (PRORATION UNIT)☐ SD

B. Check one only for [I] or [II]

[I] Commingling – Storage – Measurement

☐ DHC☐ CTB☐ PLC☐ PC☐ OLS☐ OLM

[II] Injection – Disposal – Pressure Increase – Enhanced Oil Recovery

☐ WFX☐ PMX☐ SWD☐ IPI☐ EOR☐ PPR2) **NOTIFICATION REQUIRED TO:** Check those which apply.A. ☒ Offset operators or lease holdersB. ☐ Royalty, overriding royalty owners, revenue ownersC. ☐ Application requires published noticeD. ☐ Notification and/or concurrent approval by SLOE. ☒ Notification and/or concurrent approval by BLMF. ☐ Surface ownerG. ☒ For all of the above, proof of notification or publication is attached, and/or,H. ☐ No notice required**FOR OCD ONLY**☐

Notice Complete

☐Application
Content
Complete

3) **CERTIFICATION:** I hereby certify that the information submitted with this application for
 administrative approval is **accurate** and **complete** to the best of my knowledge. I also
 understand that **no action** will be taken on this application until the required information and
 notifications are submitted to the Division.

Note: Statement must be completed by an individual with managerial and/or supervisory capacity.

Deana M. Bennett

Print or Type Name

Signature

February 27, 2020

Date

505-848-1800

Phone Number

deana.bennett@modrall.com

e-mail Address



Billy Moore
Reservoir Engineer

Marathon Oil Permian LLC
5555 San Felipe Street
Houston, TX 77056
713.296.1883
bsmoore@marathonoil.com

Adrienne Sandoval
Director - NMOCD
1220 South Saint Francis Drive
Santa Fe, NM 87505

Re: Non-Standard Location Application
Trojan Horse 35 WD Fed Com 7H
Eddy County, New Mexico

Dear Ms. Sandoval,

Marathon Oil Permian LLC respectfully requests administrative approval of the non-standard location for the Trojan Horse 35 WD Fed Com 7H well, to be drilled in Purple Sage; Wolfcamp (Gas) pool (98220). Marathon plans for this well to have a first take point at 100' FNL and 2,310' FWL of Section 35, and last take point at 100' FSL and 2,310' FWL of Section 2, which is closer to the unit line than allowed under the subject field rules. Marathon requests this non-standard location because the placement conforms to the first and last take points of the other wells in the section. This spacing best fits into the spacing for the other wells in the development plan of the entire section and we believe that it will result in the greatest recovery of reserves.

Thank you for your consideration. Should you have any questions please contact me at (713) 296-1883.

Sincerely,

A handwritten signature in cursive script that reads 'Billy S. Moore'.

Billy Moore
Reservoir Engineer
Permian Asset

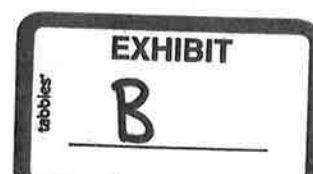



MODRALL SPERLING
L A W Y E E R S

February 27, 2020

VIA CERTIFIED MAIL

RETURN RECEIPT REQUESTED

Deana M. Bennett
505.848.1834
dmb@modrall.com

TO AFFECTED PARTIES

Re: Application of Marathon Oil Permian LLC for administrative approval of unorthodox well location for its Trojan Horse 35 WB Fed Com 1H well, located in the W/2 of Section 35, Township 22 South, Range 28 East, and W/2 of Section 2, Township 23 South, Range 28 East, N.M.P.M., Eddy County, New Mexico.

Re: Application of Marathon Oil Permian LLC for administrative approval of unorthodox well location for its Trojan Horse 35 WXY Fed Com 2H well, located in the W/2 of Section 35, Township 22 South, Range 28 East, and W/2 of Section 2, Township 23 South, Range 28 East, N.M.P.M., Eddy County, New Mexico.

Re: Application of Marathon Oil Permian LLC for administrative approval of unorthodox well location for its Trojan Horse 35 WB Fed Com 3H well, located in the W/2 of Section 35, Township 22 South, Range 28 East, and W/2 of Section 2, Township 23 South, Range 28 East, N.M.P.M., Eddy County, New Mexico.

Re: Application of Marathon Oil Permian LLC for administrative approval of unorthodox well location for its Trojan Horse 35 WXY Fed Com 4H well, located in the W/2 of Section 35, Township 22 South, Range 28 East, and W/2 of Section 2, Township 23 South, Range 28 East, N.M.P.M., Eddy County, New Mexico.

Re: Application of Marathon Oil Permian LLC for administrative approval of unorthodox well location for its Trojan Horse 35 WD Fed Com 5H well, located in the W/2 of Section 35, Township 22 South, Range 28 East, and W/2 of Section 2, Township 23 South, Range 28 East, N.M.P.M., Eddy County, New Mexico.

Re: Application of Marathon Oil Permian LLC for administrative approval of unorthodox well location for its Trojan Horse 35 WD Fed Com 6H well, located in the W/2 of Section 35, Township 22 South, Range 28 East, and W/2 of Section 2, Township 23 South, Range 28 East, N.M.P.M., Eddy County, New Mexico.

Modrall Sperling
Roehl Harris & Sisk P.A.
500 Fourth Street NW
Suite 1000
Albuquerque,
New Mexico 87102

PO Box 2168
Albuquerque,
New Mexico 87103-2168
Tel: 505.848.1800
www.modrall.com

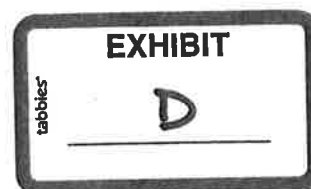

WAIVER

_____ hereby waives objection to the above referenced Application for an Unorthodox Location for the **Trojan Horse 35 WB Fed Com 1H** well, located in the W/2 of Section 35, Township 22 South, Range 28 East, and W/2 of Section 2, Township 23 South, Range 28 East, N.M.P.M., Eddy County, New Mexico.

Dated: _____
Signature _____

_____ hereby waives objection to the above referenced Application for an Unorthodox Location for the **Trojan Horse 35 WXY Fed Com 2H** well, located in the W/2 of Section 35, Township 22 South, Range 28 East, and W/2 of Section 2, Township 23 South, Range 28 East, N.M.P.M., Eddy County, New Mexico.

Dated: _____

_____ hereby waives objection to the above referenced Application for an Unorthodox Location for the **Trojan Horse 35 WB Fed Com 3H** well, located in the W/2 of Section 35, Township 22 South, Range 28 East, and W/2 of Section 2, Township 23 South, Range 28 East, N.M.P.M., Eddy County, New Mexico.

Dated: _____
Signature _____

_____ hereby waives objection to the above referenced Application for an Unorthodox Location for the **Trojan Horse 35 WXY Fed Com 4H** well, located in the W/2 of Section 35, Township 22 South, Range 28 East, and W/2 of Section 2, Township 23 South, Range 28 East, N.M.P.M., Eddy County, New Mexico.

Dated: _____
Signature _____

Karlene Schuman
 Modrall Sperling Roehl Harris & Sisk P.A.
 500 Fourth Street, Suite 1000
 Albuquerque NM 87102

PS Form 3877

Type of Mailing: CERTIFIED MAIL
 02/27/2020

Firm Mailing Book ID: 185452

Line	USPS Article Number	Name, Street, City, State, Zip	Postage	Service Fee	RR Fee	Rest.Del.Fee	Reference Contents
1	9314 8699 0430 0069 2899 21	Chevron USA, Inc. 6301 Deauville Blvd. Midland TX 79706	\$2.60	\$3.55	\$1.70	\$0.00	81363.182 Trojan Notice
2	9314 8699 0430 0069 2899 38	COG Operating, LLC 600 W. Illinois Avenue Midland TX 79701	\$2.60	\$3.55	\$1.70	\$0.00	81363.182 Trojan Notice
3	9314 8699 0430 0069 2899 45	Concho Oil & Gas LLC 600 W. Illinois Avenue Midland TX 79701	\$2.60	\$3.55	\$1.70	\$0.00	81363.182 Trojan Notice
4	9314 8699 0430 0069 2899 52	MRC Delaware Resources, LLC 5400 Lyndon B. Johnson Fwy, Suite 1500 Dallas TX 75240	\$2.60	\$3.55	\$1.70	\$0.00	81363.182 Trojan Notice
5	9314 8699 0430 0069 2899 69	Bureau of Land Management 301 Dinosaur Trail Santa Fe NM 87508	\$2.60	\$3.55	\$1.70	\$0.00	81363.182 Trojan Notice
Totals:			\$13.00	\$17.75	\$8.50	\$0.00	
			Grand Total:				\$39.25

List Number of Pieces Received at Post Office Postmaster: Dated:

Name of receiving employee