



P.O. Box 2267, Midland, Texas 79702
Phone: (432) 848-9133

Certified Mail-Return Receipt

Date: February 28, 2020

Re: Surface Pool/Lease Commingling Application Amendment; Hemlock 32
State 201H, 202H, 203H, 204H, 503H and Yarrow 32 State 705H

Dear Sir/Madam:

Enclosed please find EOG Resources, Inc.'s amendment to commingling order PLC-620 filed this date with the New Mexico Oil Conservation Division (NMOCD) and the New Mexico State Land Office. Under PLC-620, New Mexico State leases VB-1169-0001 and V0-6276-0001 were approved for surface commingling in the TRIPLE X; BONE SPRING (59900) and WC-025 G-09 S243310P; Upper Wolfcamp (98135) pools. Pursuant to Statewide rule 19.15.12.10 (C)(4)(g) EOG requests that the above referenced wells associated with the approved leases and pools be added to PLC-620.

Any objections or requests for a hearing regarding this application must be submitted to the New Mexico Oil Conservation Division Santa Fe Office within 20 Days from the date the Division received this application.

Pursuant to Statewide rule 19.15.12.10(C)(4)(g) EOG Resources, Inc. requests the option to include additional pools or leases within the defined parameters set forth in the order for future additions.

For questions regarding this application, please contact me at 432-247-6331 or lisa_trascher@eogresources.com

Kind regards,

EOG Resources, Inc.

By: Lisa Trascher
Lisa Trascher
Regulatory Specialist

Commingling Amendment for Hemlock 32 State CTB
EOG Resources, Inc.
EXHIBIT A- Notice List

New Mexico Oil Conservation Division
Attn: Mr. Dean McClure
Via OCD Online

New Mexico Oil Conservation Division
Attn: Mr. Paul Kautz
1625 N. French Drive
Hobbs, New Mexico 88240
7018 1130 0001 3044 3123

Commissioner of Public Lands
Attn: Scott Dawson
P.O. Box 1148
Santa Fe, NM 87504-1148
7018 1130 0001 3044 3109

Sharbro Energy LLC
PO Box 840
Artesia, New Mexico 88211-0840
7018 1130 0001 3044 3093

Oxy Y 1 Company
PO Box 27570
Houston , Texas 77227-7570
7018 1130 0001 3044 3086

EOG Resources, Inc.
P.O. Box 2267
Midland, Texas 79702

Copies of this application were mailed to the following individuals, companies, and organizations
on or before February 28, 2020.



Lisa Trascher
EOG Resources, Inc.

Submit 1 Copy To Appropriate District Office
District I – (575) 393-6161
1625 N. French Dr., Hobbs, NM 88240
District II – (575) 748-1283
811 S. First St., Artesia, NM 88210
District III – (505) 334-6178
1000 Rio Brazos Rd., Aztec, NM 87410
District IV – (505) 476-3460
1220 S. St. Francis Dr., Santa Fe, NM 87505

State of New Mexico
Energy, Minerals and Natural Resources

Form C-103
Revised July 18, 2013

OIL CONSERVATION DIVISION
1220 South St. Francis Dr.
Santa Fe, NM 87505

WELL API NO. 30-025-46752
5. Indicate Type of Lease STATE <input checked="" type="checkbox"/> FEE <input type="checkbox"/>
6. State Oil & Gas Lease No. Hemlock 32 State
7. Lease Name or Unit Agreement Name VB-1169-0001 & V0-6276-0001
8. Well Number 201H
9. OGRID Number 7377
10. Pool name or Wildcat Triple X; Bone Spring [59900]

SUNDRY NOTICES AND REPORTS ON WELLS (DO NOT USE THIS FORM FOR PROPOSALS TO DRILL OR TO DEEPEN OR PLUG BACK TO A DIFFERENT RESERVOIR. USE "APPLICATION FOR PERMIT" (FORM C-101) FOR SUCH PROPOSALS.)	
1. Type of Well: Oil Well <input checked="" type="checkbox"/> Gas Well <input type="checkbox"/> Other <input type="checkbox"/>	
2. Name of Operator EOG Resources, Inc.	
3. Address of Operator P.O. Box 2267 Midland, Texas 79702	
4. Well Location Unit Letter _____ M _____ : _____ 304 _____ feet from the _____ South _____ line and _____ 501 _____ feet from the _____ West _____ line Section 32 Township 23S Range 33E NMPM Lea County	
11. Elevation (Show whether DR, RKB, RT, GR, etc.)	

12. Check Appropriate Box to Indicate Nature of Notice, Report or Other Data

NOTICE OF INTENTION TO:		SUBSEQUENT REPORT OF:	
PERFORM REMEDIAL WORK <input type="checkbox"/>	PLUG AND ABANDON <input type="checkbox"/>	REMEDIAL WORK <input type="checkbox"/>	ALTERING CASING <input type="checkbox"/>
TEMPORARILY ABANDON <input type="checkbox"/>	CHANGE PLANS <input type="checkbox"/>	COMMENCE DRILLING OPNS. <input type="checkbox"/>	P AND A <input type="checkbox"/>
PULL OR ALTER CASING <input type="checkbox"/>	MULTIPLE COMPL <input type="checkbox"/>	CASING/CEMENT JOB <input type="checkbox"/>	
DOWNHOLE COMMINGLE <input type="checkbox"/>			
CLOSED-LOOP SYSTEM <input type="checkbox"/>			
OTHER: Surface Commingle <input checked="" type="checkbox"/>		OTHER: <input type="checkbox"/>	

13. Describe proposed or completed operations. (Clearly state all pertinent details, and give pertinent dates, including estimated date of starting any proposed work). SEE RULE 19.15.7.14 NMAC. For Multiple Completions: Attach wellbore diagram of proposed completion or recompletion.

EOG Resources, Inc. respectfully requests to amend PLC-620 to include the following wells:

Hemlock 32 State 201H	API: 30-025-46752	Triple X; Bone Spring [59900]
Hemlock 32 State 202H	API: 30-025-46753	Triple X; Bone Spring [59900]
Hemlock 32 State 203H	API: 30-025-46754	Triple X; Bone Spring [59900]
Hemlock 32 State 204H	API: 30-025-46755	Triple X; Bone Spring [59900]
Hemlock 32 State 503H	API: 30-025-46756	Triple X; Bone Spring [59900]
Yarrow 32 State 705H	API: 30-025-45273	WC-025 G-09 S243310P; Upper Wolfcamp [98135]

Please see attached supporting documentation. These wells have diverse ownership. State Land Office and all owners have received notice of this application.

Spud Date: Rig Release Date:

I hereby certify that the information above is true and complete to the best of my knowledge and belief.

SIGNATURE Lisa Trascher TITLE Regulatory Specialist DATE 2/28/2020

Type or print name Lisa Trascher E-mail address: lisa_trascher@eogresources.com PHONE: 432-247-6331

For State Use Only

APPROVED BY: _____ TITLE _____ DATE _____

Conditions of Approval (if any):

FACILITY NAME: HEMLOCK YARROW 32 STATE CTB INJ BB METER #67636481

WELL NAME: GAS METER #67636401
HEMLOCK 32 STATE #701H GAS LIFT METER#67636421
API NUMBER: OIL METER#10-74567
30-025-44343 WATER METER #40-74567

WELL NAME: GAS METER #67636402
HEMLOCK 32 STATE #702H GAS LIFT METER#67636422
API NUMBER: OIL METER#10-74568
30-025-44344 WATER METER #40-74568

WELL NAME: GAS METER #67636403
YARROW 32 STATE #701H GAS LIFT METER#67636423
API NUMBER: OIL METER#10-76069
30-025-45269 WATER METER #40-76069

WELL NAME: GAS METER #67636404
YARROW 32 STATE #702H GAS LIFT METER#67636424
API NUMBER: OIL METER#10-76070
30-025-45270 WATER METER #40-76070

WELL NAME: GAS METER #67636407
YARROW 32 STATE #703H GAS LIFT METER#67636427
API NUMBER: OIL METER#10-76071
30-025-45271 WATER METER #40-76071

WELL NAME: GAS METER #67636408
YARROW 32 STATE #704H GAS LIFT METER#67636428
API NUMBER: OIL METER#10-76072
30-025-45272 WATER METER #40-76072

WELL NAME: GAS METER #67636405
HEMLOCK 32 STATE #703H GAS LIFT METER#67636425
API NUMBER: OIL METER#10-76066
30-025-45523 WATER METER #40-76066

WELL NAME: GAS METER #67636406
HEMLOCK 32 STATE #704H GAS LIFT METER#67636426
API NUMBER: OIL METER#10-76067
30-025-45516 WATER METER #40-76067

WELL NAME: GAS METER #67636409
YARROW 32 STATE #201H GAS LIFT METER#67636429
API NUMBER: OIL METER#10-140350
30-025-46272 WATER METER #40-140350

WELL NAME: GAS METER #67636412
YARROW 32 STATE #204H GAS LIFT METER#67636432
API NUMBER: OIL METER#10-140353
30-025-46275 WATER METER #40-140353

WELL NAME: GAS METER #63636411
YARROW 32 STATE #203H GAS LIFT METER#63636431
API NUMBER: OIL METER#10-140352
30-025-446274 WATER METER #40-140352

WELL NAME: GAS METER #67636410
YARROW 32 STATE #202H GAS LIFT METER#67636430
API NUMBER: OIL METER#10-140351
30-025-46273 WATER METER #40-140351

WELL NAME: GAS METER #*11111111
HEMLOCK 32 STATE #201H GAS LIFT METER#*11111111
API NUMBER: OIL METER#*11111111
30-025-46752 WATER METER #*11111111

WELL NAME: GAS METER #*11111111
HEMLOCK 32 STATE #202H GAS LIFT METER#*11111111
API NUMBER: OIL METER#*11111111
30-025-46753 WATER METER #*11111111

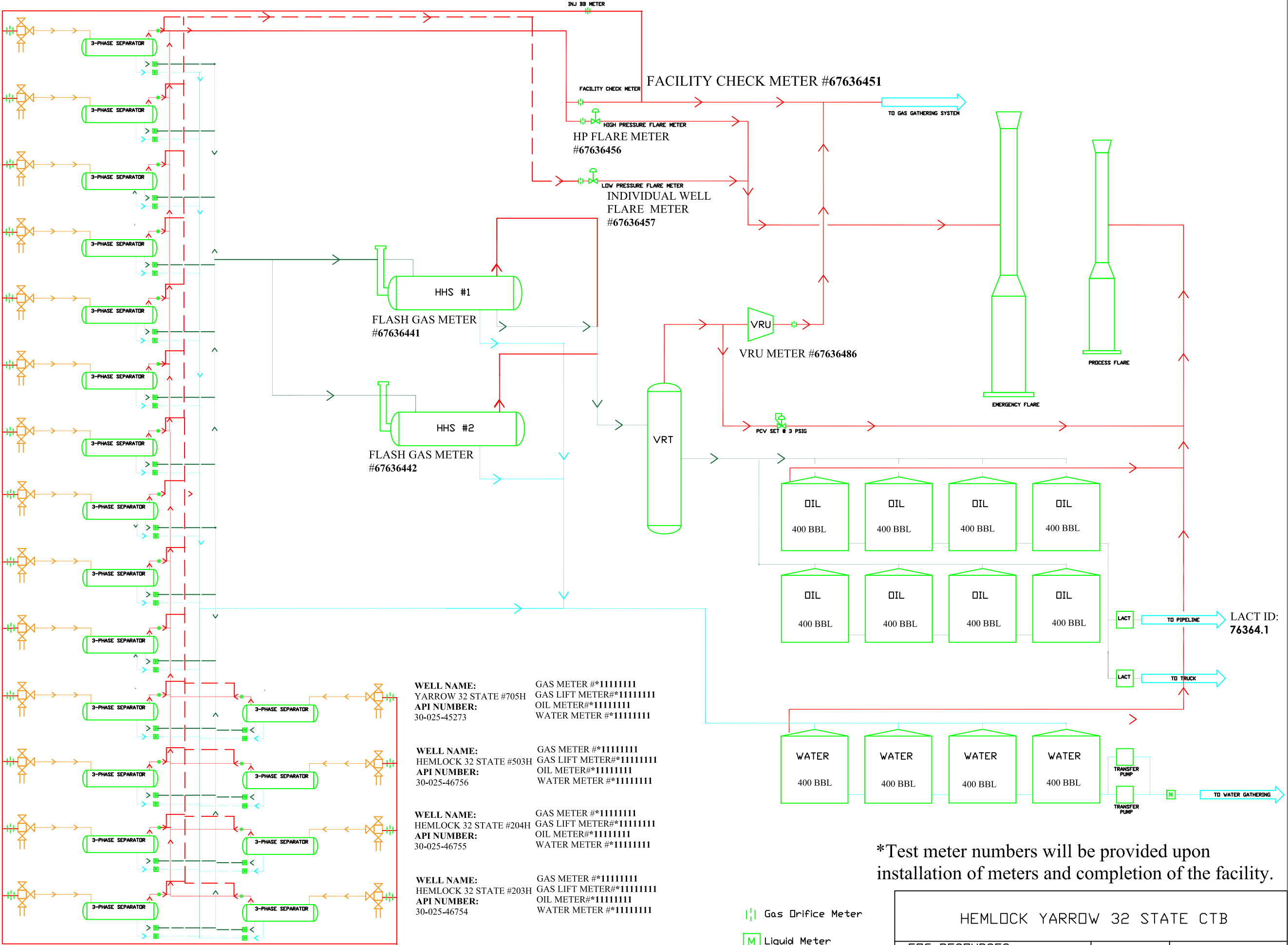

*Test meter numbers will be provided upon installation of meters and completion of the facility.

Process and Flow Descriptions:

The production from each well will flow into a dedicated 3-phase separator. The production stream will be separated into 3 independent streams (gas, oil, and water) by the separator and each stream will be measured individually after it exits the separator. The gas will be measured using a senior orifice meter and used to allocate total volume measured at the facility check meter, high pressure flare meter, and low pressure flare meter.

Hemlock 32 State #701H gas allocation meter is (S/N 67636401)
Hemlock 32 State #702H gas allocation meter is (S/N 67636402)
Hemlock 32 State #703H gas allocation meter is (S/N 67636405)
Hemlock 32 State #704H gas allocation meter is (S/N 67636406)
Yarrow 32 State #701H gas allocation meter is (S/N 67636403)
Yarrow 32 State #702H gas allocation meter is (S/N 67636404)
Yarrow 32 State #703H gas allocation meter is (S/N 67636407)
Yarrow 32 State #704H gas allocation meter is (S/N 67636408)
Yarrow 32 State #201H gas allocation meter is (S/N 67636409)
Yarrow 32 State #202H gas allocation meter is (S/N 67636410)
Yarrow 32 State #203H gas allocation meter is (S/N 67636411)
Yarrow 32 State #204H gas allocation meter is (S/N 67636412)
Hemlock 32 State 201H gas allocation meter is (S/N *11111111)
Hemlock 32 State 202H gas allocation meter is (S/N *11111111)
Hemlock 32 State 203H gas allocation meter is (S/N *11111111)
Hemlock 32 State 204H gas allocation meter is (S/N *11111111)
Hemlock 32 State 503H gas allocation meter is (S/N *11111111)
Yarrow 32 State 705H gas allocation meter is (S/N *11111111)

The oil from the separators will be measured using a Coriolis meter.

Hemlock 32 State #701H oil allocation meter is (S/N 10-74567)
Hemlock 32 State #702H oil allocation meter is (S/N 10-74568)
Hemlock 32 State #703H oil allocation meter is (S/N 10-76066)
Hemlock 32 State #704H oil allocation meter is (S/N 10-76067)
Yarrow 32 State #701H oil allocation meter is (S/N 10-76069)
Yarrow 32 State #702H oil allocation meter is (S/N 10-76070)
Yarrow 32 State #703H oil allocation meter is (S/N 10-76071)
Yarrow 32 State #704H oil allocation meter is (S/N 10-76072)
Yarrow 32 State #201H oil allocation meter is (S/N 10-140350)
Yarrow 32 State #202H oil allocation meter is (S/N 10-140351)
Yarrow 32 State #203H oil allocation meter is (S/N 10-140352)
Yarrow 32 State #204H oil allocation meter is (S/N 10-140353)
Hemlock 32 State 201H oil allocation meter is (S/N *11111111)
Hemlock 32 State 202H oil allocation meter is (S/N *11111111)
Hemlock 32 State 203H oil allocation meter is (S/N *11111111)
Hemlock 32 State 204H oil allocation meter is (S/N *11111111)
Hemlock 32 State 503H oil allocation meter is (S/N *11111111)
Yarrow 32 State 705H oil allocation meter is (S/N *11111111)

The flash gas to sales that separates from the oil in the low pressure separators after it has passed the individual well oil allocation meters will be metered using a senior orifice meter and allocated back to the wells based on the individual well oil allocation meters.

HEMLOCK 32 STATE CTB FG #1 gas allocation meter is (S/N 67636441)

HEMLOCK 32 STATE CTB FG #2 gas allocation meter is (S/N 67636442)

The water will be measured using a vortex meter. The water from each separator is combined in a common header and flows into (4) 400 barrel coated steel tanks. Guided wave radar is used to measure water volumes in these tanks. The oil from each separator will be combined into a common header and flow into a heated horizontal separator (HHS) to aid separation of water entrained in the oil. Water from the heated separator flows into the common water header connected to the (4) 400 barrel water tanks. The water is then pumped and/or trucked to a salt water disposal well. The oil from the heated separator flows through a vapor recovery tower (VRT) where gas is allowed to breakout at a lower pressure, and then the oil flows into (8) 400 barrel coated steel tanks. Guided wave radar is used to measure water and oil volumes in these tanks. Oil is pumped out of the tanks through a Coriolis meter into a truck or a pipeline. Every tank utilizes a guided wave radar to determine the volume of product in each. After the gas from each separator is measured it is combined into a common header. The gas from the heated separator also flows into this header. The gas flows through the header to a custody transfer orifice meter (#67636451) that serves as our lease production meter. If the pipeline is experiencing problems and cannot take any gas, the gas will flow through the high pressure flare meter (#67636456) to the flare. If an individual well needed to be flared for any operation reason it will be manually routed through the individual well flare meter (#67636457) to the flare. The overhead gas from the vapor recovery tower is compressed by a vapor recovery compressor and then measured by a custody transfer Emerson orifice meter (#67636486). The gas from the vapor recovery system combines with the gas from the lease production meter and flows into our gas gathering pipeline system.

*Meter numbers will be provided upon installation of meters and completion of the facility.

District I
1625 N. French Dr., Hobbs, NM 88240
Phone: (575) 393-6161 Fax: (575) 393-0720

District II
811 S. First St., Artesia, NM 88210
Phone: (575) 748-1283 Fax: (575) 748-9720

District III
1000 Rio Brazos Road, Aztec, NM 87410
Phone: (505) 334-6178 Fax: (505) 334-6170

District IV
1220 S. St. Francis Dr., Santa Fe, NM 87505
Phone: (505) 476-3460 Fax: (505) 476-3462

State of New Mexico
Energy, Minerals & Natural Resources
Department
OIL CONSERVATION DIVISION
1220 South St. Francis Dr.
Santa Fe, NM 87505

FORM C-102

Revised August 1, 2011

Submit one copy to appropriate

District Office

☐ **AMENDED REPORT**

WELL LOCATION AND ACREAGE DEDICATION PLAT

¹ API Number 30-025-46752		² Pool Code 59900	³ Pool Name TRIPLE X; BONE SPRING	
⁴ Property Code	⁵ Property Name HEMLOCK 32 STATE			⁶ Well Number 201H
⁷ OGRID No. 7377	⁸ Operator Name EOG RESOURCES, INC.			⁹ Elevation 3661'

¹⁰Surface Location

UL or lot no.	Section	Township	Range	Lot Idn	Feet from the	North/South line	Feet from the	East/West line	County
M	32	23-S	33-E	-	304'	SOUTH	501'	WEST	LEA

¹¹Bottom Hole Location If Different From Surface

UL or lot no.	Section	Township	Range	Lot Idn	Feet from the	North/South line	Feet from the	East/West line	County
D	32	23-S	33-E	—	100'	NORTH	330'	WEST	LEA

¹² Dedicated Acres 320	¹³ Joint or Infill	¹⁴ Consolidation Code	¹⁵ Order No.
---	-------------------------------	----------------------------------	-------------------------

No allowable will be assigned to this completion until all interests have been consolidated or a non-standard unit has been approved by the division.

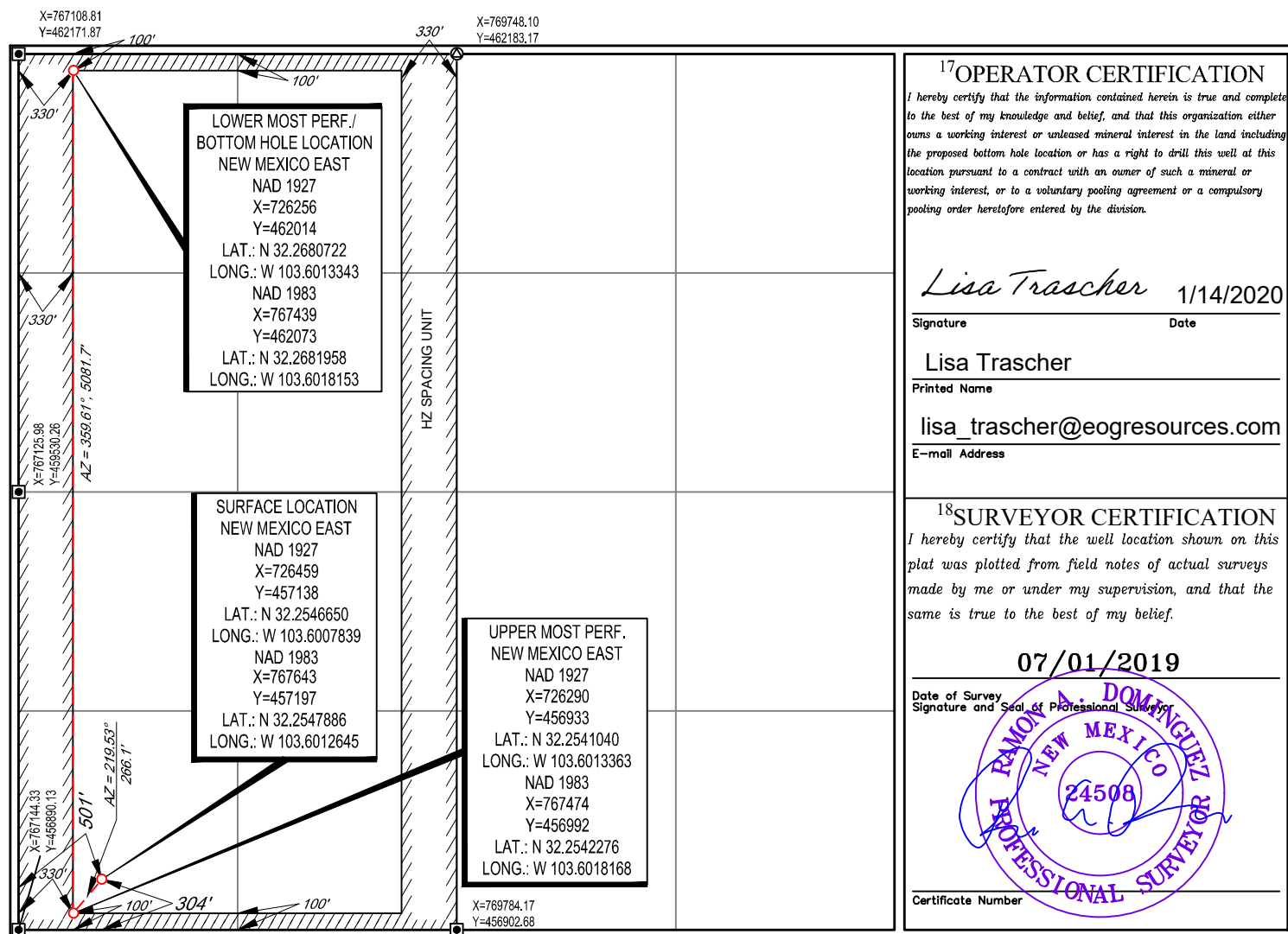

District I
1625 N. French Dr., Hobbs, NM 88240
Phone: (575) 393-6161 Fax: (575) 393-0720
District II
811 S. First St., Artesia, NM 88210
Phone: (575) 748-1283 Fax: (575) 748-9720
District III
1000 Rio Brazos Road, Aztec, NM 87410
Phone: (505) 334-6178 Fax: (505) 334-6170
District IV
1220 S. St. Francis Dr., Santa Fe, NM 87505
Phone: (505) 476-3460 Fax: (505) 476-3462

State of New Mexico
Energy, Minerals & Natural Resources
Department
OIL CONSERVATION DIVISION
1220 South St. Francis Dr.
Santa Fe, NM 87505

FORM C-102

Revised August 1, 2011

Submit one copy to appropriate

District Office

☐ AMENDED REPORT

WELL LOCATION AND ACREAGE DEDICATION PLAT

¹ API Number 30-025-46753	² Pool Code 59900	³ Pool Name TRIPLE X; BONE SPRING
⁴ Property Code	⁵ Property Name HEMLOCK 32 STATE	⁶ Well Number 202H
⁷ OGRID No. 7377	⁸ Operator Name EOG RESOURCES, INC.	⁹ Elevation 3661'

¹⁰Surface Location

UL or lot no.	Section	Township	Range	Lot Idn	Feet from the	North/South line	Feet from the	East/West line	County
M	32	23-S	33-E	-	304'	SOUTH	534'	WEST	LEA

¹¹Bottom Hole Location If Different From Surface

UL or lot no.	Section	Township	Range	Lot Idn	Feet from the	North/South line	Feet from the	East/West line	County
D	32	23-S	33-E	-	100'	NORTH	990'	WEST	LEA

¹² Dedicated Acres 320	¹³ Joint or Infill	¹⁴ Consolidation Code	¹⁵ Order No.
--------------------------------------	-------------------------------	----------------------------------	-------------------------

No allowable will be assigned to this completion until all interests have been consolidated or a non-standard unit has been approved by the division.

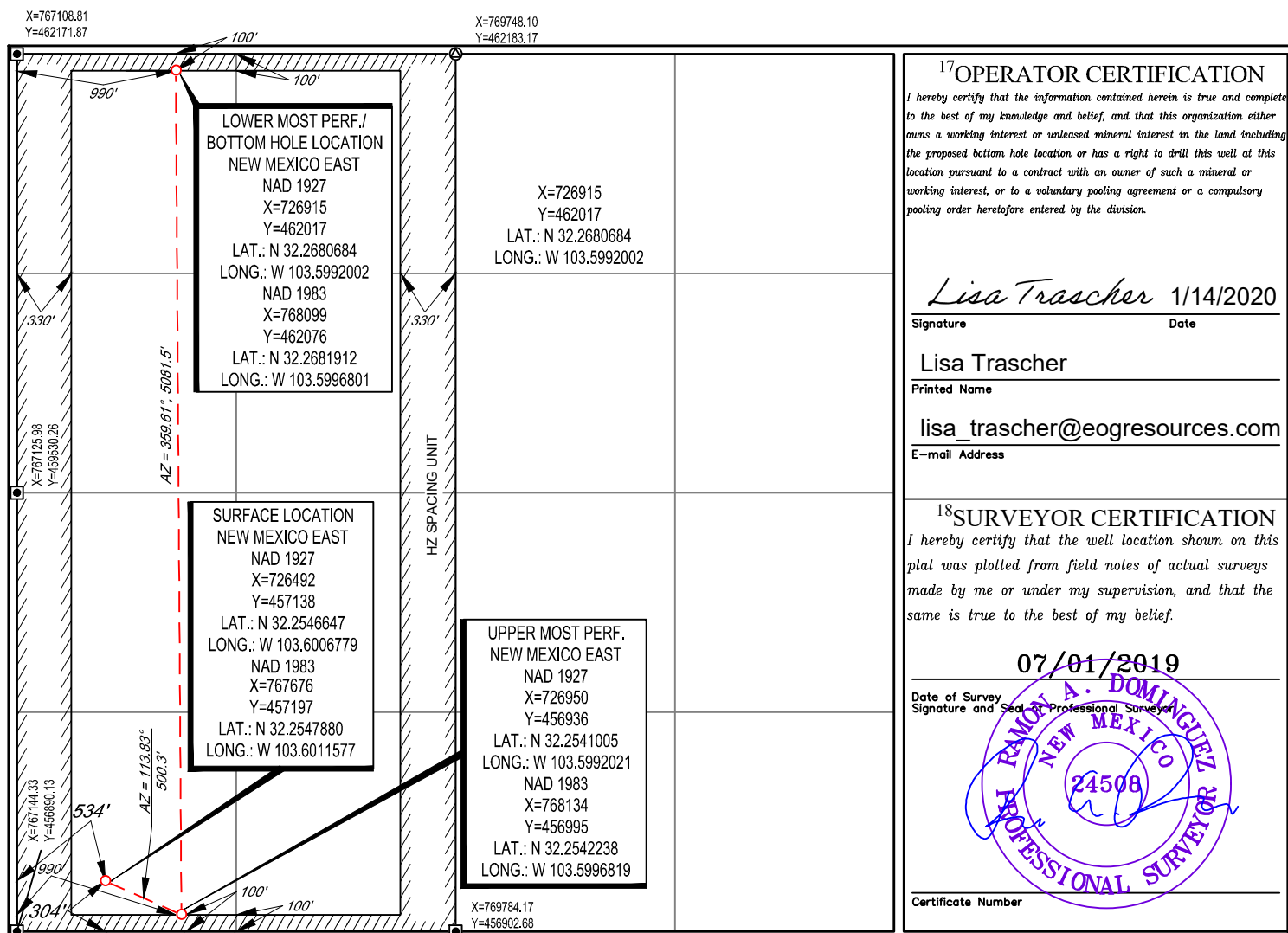

¹⁷OPERATOR CERTIFICATION

I hereby certify that the information contained herein is true and complete to the best of my knowledge and belief, and that this organization either owns a working interest or unleased mineral interest in the land including the proposed bottom hole location or has a right to drill this well at this location pursuant to a contract with an owner of such a mineral or working interest, or to a voluntary pooling agreement or a compulsory pooling order heretofore entered by the division.

Lisa Trascher 1/14/2020
Signature Date

Lisa Trascher

Printed Name

lisa_trascher@eogresources.com

E-mail Address

¹⁸SURVEYOR CERTIFICATION

I hereby certify that the well location shown on this plat was plotted from field notes of actual surveys made by me or under my supervision, and that the same is true to the best of my belief.

07/01/2019

Date of Survey
Signature and Seal of Professional Surveyor

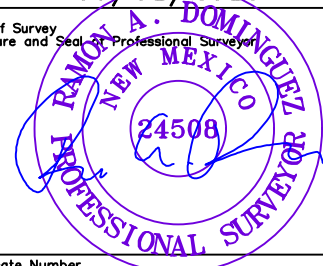

Certificate Number

District I
1625 N. French Dr., Hobbs, NM 88240
Phone: (575) 393-6161 Fax: (575) 393-0720
District II
811 S. First St., Artesia, NM 88210
Phone: (575) 748-1283 Fax: (575) 748-9720
District III
1000 Rio Brazos Road, Aztec, NM 87410
Phone: (505) 334-6178 Fax: (505) 334-6170
District IV
1220 S. St. Francis Dr., Santa Fe, NM 87505
Phone: (505) 476-3460 Fax: (505) 476-3462

State of New Mexico
Energy, Minerals & Natural Resources
Department
OIL CONSERVATION DIVISION
1220 South St. Francis Dr.
Santa Fe, NM 87505

FORM C-102

Revised August 1, 2011

Submit one copy to appropriate

District Office

☐ AMENDED REPORT

WELL LOCATION AND ACREAGE DEDICATION PLAT

¹ API Number 30-025-46754	² Pool Code 59900	³ Pool Name TRIPLE X; BONE SPRING
⁴ Property Code 320561	⁵ Property Name HEMLOCK 32 STATE	⁶ Well Number 203H
⁷ OGRID No. 7377	⁸ Operator Name EOG RESOURCES, INC.	⁹ Elevation 3666'

¹⁰Surface Location

UL or lot no.	Section	Township	Range	Lot Idn	Feet from the	North/South line	Feet from the	East/West line	County
N	32	23-S	33-E	-	392'	SOUTH	1894'	WEST	LEA

¹¹Bottom Hole Location If Different From Surface

UL or lot no.	Section	Township	Range	Lot Idn	Feet from the	North/South line	Feet from the	East/West line	County
C	32	23-S	33-E	-	100'	NORTH	1650'	WEST	LEA

¹² Dedicated Acres 320	¹³ Joint or Infill	¹⁴ Consolidation Code	¹⁵ Order No.
--------------------------------------	-------------------------------	----------------------------------	-------------------------

No allowable will be assigned to this completion until all interests have been consolidated or a non-standard unit has been approved by the division.

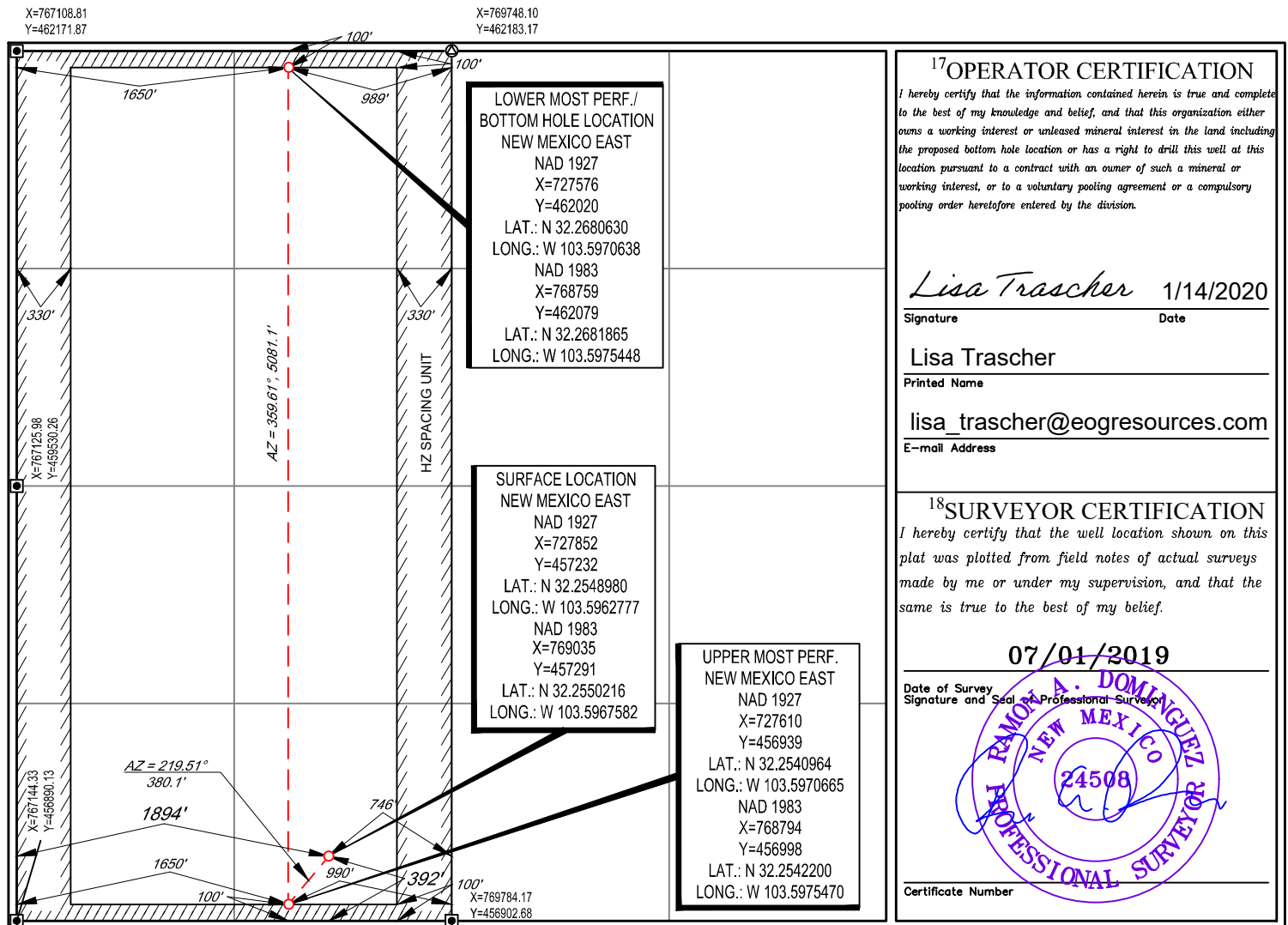
¹⁷OPERATOR CERTIFICATION

I hereby certify that the information contained herein is true and complete to the best of my knowledge and belief, and that this organization either owns a working interest or unleased mineral interest in the land including the proposed bottom hole location or has a right to drill this well at this location pursuant to a contract with an owner of such a mineral or working interest, or to a voluntary pooling agreement or a compulsory pooling order heretofore entered by the division.

Lisa Trascher 1/14/2020
Signature Date

Lisa Trascher
Printed Name

lisa_trascher@eogresources.com
E-mail Address

¹⁸SURVEYOR CERTIFICATION

I hereby certify that the well location shown on this plat was plotted from field notes of actual surveys made by me or under my supervision, and that the same is true to the best of my belief.

07/01/2019

Date of Survey
Signature and Seal of Professional Surveyor

RAMON A. DOMINGUEZ
NEW MEXICO
24508
PROFESSIONAL SURVEYOR

Certificate Number

District I
1625 N. French Dr., Hobbs, NM 88240
Phone: (575) 393-6161 Fax: (575) 393-0720
District II
811 S. First St., Artesia, NM 88210
Phone: (575) 748-1283 Fax: (575) 748-9720
District III
1000 Rio Brazos Road, Aztec, NM 87410
Phone: (505) 334-6178 Fax: (505) 334-6170
District IV
1220 S. St. Francis Dr., Santa Fe, NM 87505
Phone: (505) 476-3460 Fax: (505) 476-3462

State of New Mexico
Energy, Minerals & Natural Resources
Department
OIL CONSERVATION DIVISION
1220 South St. Francis Dr.
Santa Fe, NM 87505

FORM C-102

Revised August 1, 2011

Submit one copy to appropriate

District Office

☐ AMENDED REPORT

WELL LOCATION AND ACREAGE DEDICATION PLAT

¹ API Number 30-025-46755	² Pool Code 59900	³ Pool Name TRIPLE X; BONE SPRING
⁴ Property Code 320561	⁵ Property Name HEMLOCK 32 STATE	⁶ Well Number 204H
⁷ OGRID No. 7377	⁸ Operator Name EOG RESOURCES, INC.	⁹ Elevation 3666'

¹⁰Surface Location

UL or lot no.	Section	Township	Range	Lot Idn	Feet from the	North/South line	Feet from the	East/West line	County
N	32	23-S	33-E	-	392'	SOUTH	1927'	WEST	LEA

¹¹Bottom Hole Location If Different From Surface

UL or lot no.	Section	Township	Range	Lot Idn	Feet from the	North/South line	Feet from the	East/West line	County
C	32	23-S	33-E	-	100'	NORTH	2309'	WEST	LEA

¹² Dedicated Acres 320	¹³ Joint or Infill	¹⁴ Consolidation Code	¹⁵ Order No.
--------------------------------------	-------------------------------	----------------------------------	-------------------------

No allowable will be assigned to this completion until all interests have been consolidated or a non-standard unit has been approved by the division.

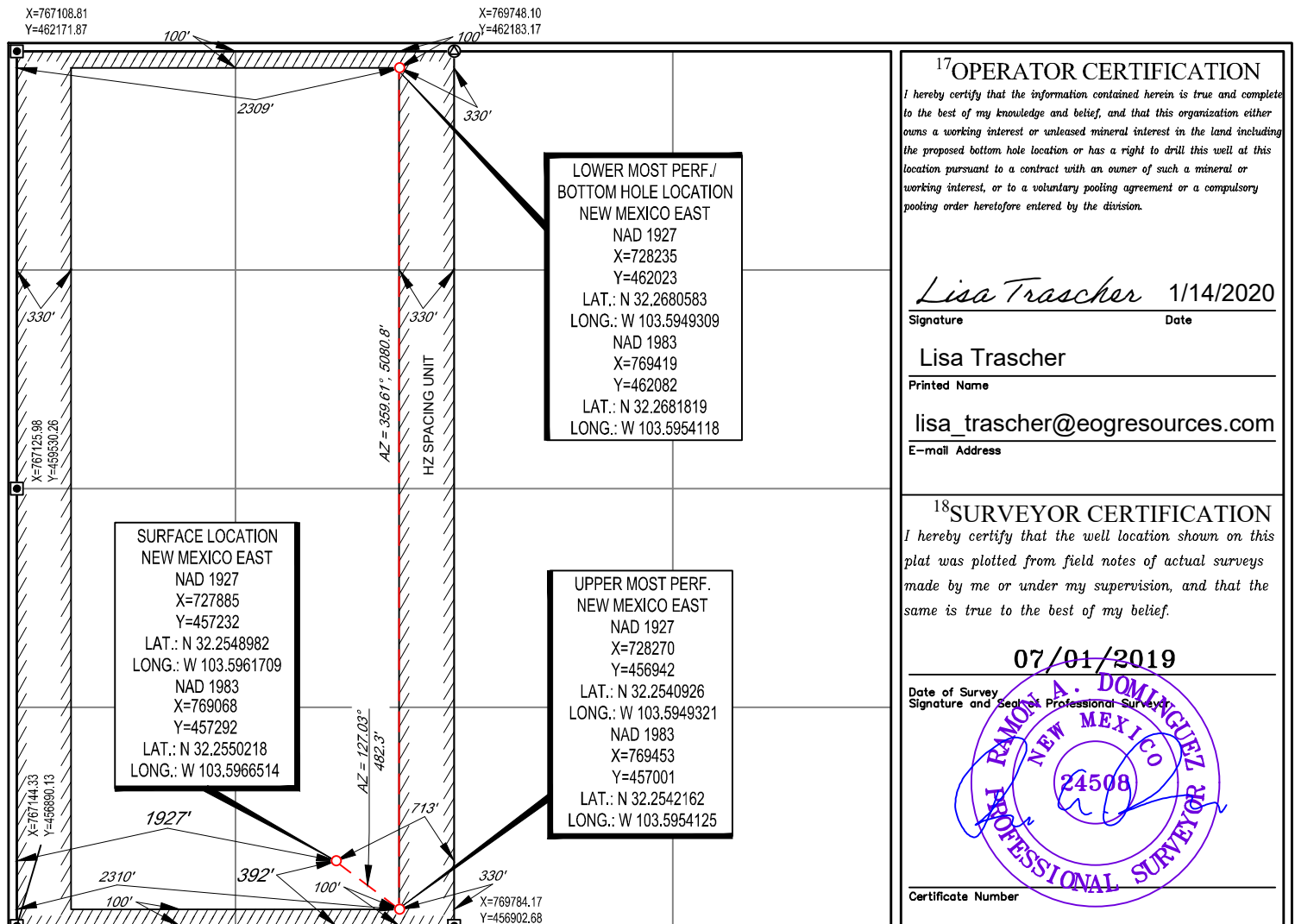

District I
1625 N. French Dr., Hobbs, NM 88240
Phone: (575) 393-6161 Fax: (575) 393-0720

District II
811 S. First St., Artesia, NM 88210
Phone: (575) 748-1283 Fax: (575) 748-9720

District III
1000 Rio Brazos Road, Aztec, NM 87410
Phone: (505) 334-6178 Fax: (505) 334-6170

District IV
1220 S. St. Francis Dr., Santa Fe, NM 87505
Phone: (505) 476-3460 Fax: (505) 476-3462

State of New Mexico
Energy, Minerals & Natural Resources
Department
OIL CONSERVATION DIVISION
1220 South St. Francis Dr.
Santa Fe, NM 87505

FORM C-102

Revised August 1, 2011

Submit one copy to appropriate

District Office

☐ **AMENDED REPORT**

WELL LOCATION AND ACREAGE DEDICATION PLAT

¹ API Number 30-025-46756		² Pool Code 59900	³ Pool Name TRIPLE X; BONE SPRING	
⁴ Property Code 320561	⁵ Property Name HEMLOCK 32 STATE			⁶ Well Number 503H
⁷ OGRID No. 7377	⁸ Operator Name EOG RESOURCES, INC.			⁹ Elevation 3661'

¹⁰Surface Location

UL or lot no.	Section	Township	Range	Lot Idn	Feet from the	North/South line	Feet from the	East/West line	County
M	32	23-S	33-E	-	304'	SOUTH	567'	WEST	LEA

¹¹Bottom Hole Location If Different From Surface

UL or lot no.	Section	Township	Range	Lot Idn	Feet from the	North/South line	Feet from the	East/West line	County
D	32	23-S	33-E	—	100'	NORTH	1310'	WEST	LEA

¹² Dedicated Acres 320	¹³ Joint or Infill	¹⁴ Consolidation Code	¹⁵ Order No.
---	-------------------------------	----------------------------------	-------------------------

No allowable will be assigned to this completion until all interests have been consolidated or a non-standard unit has been approved by the division.

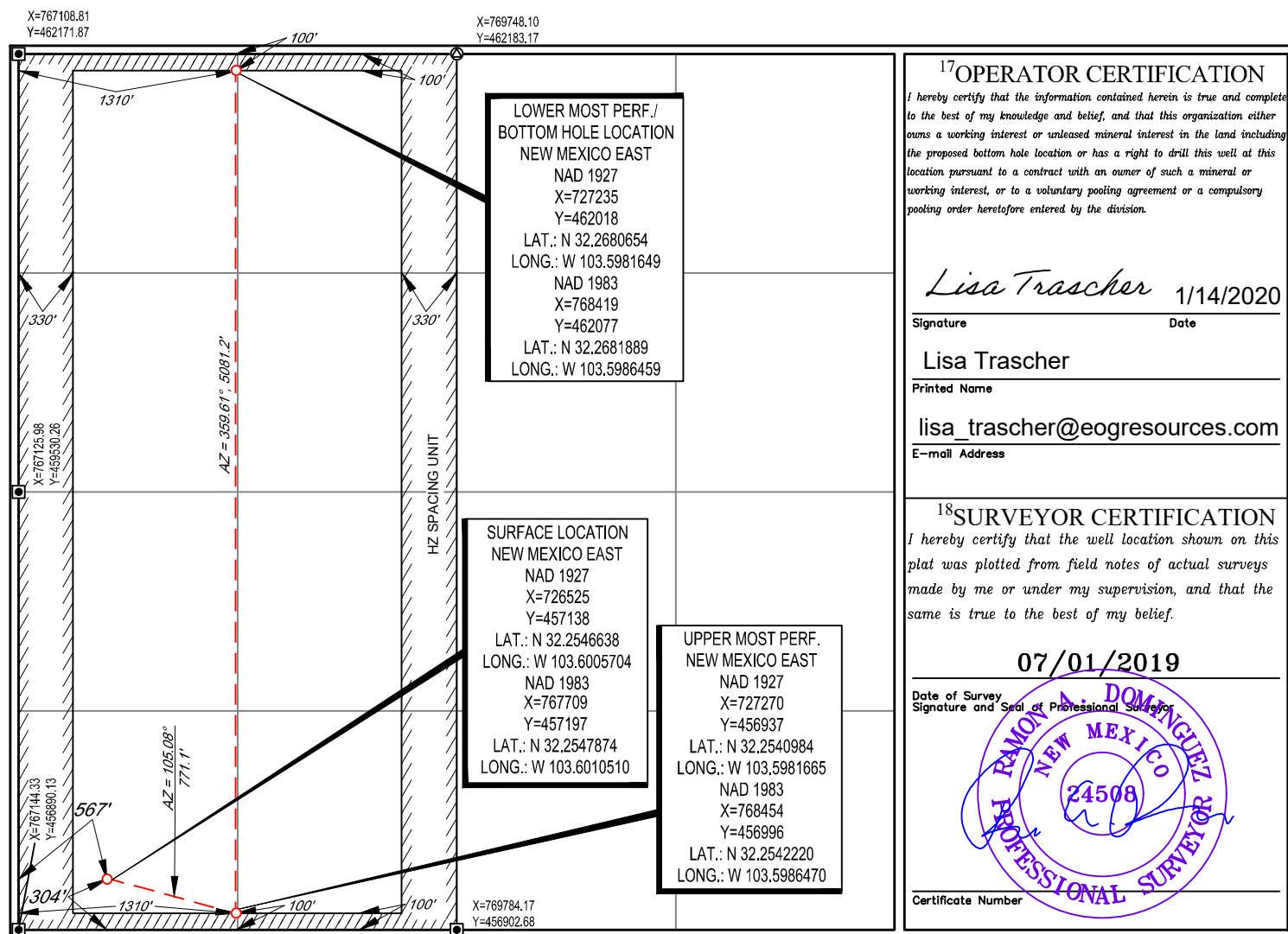

District I
1625 N. French Dr., Hobbs, NM 88240
Phone: (575) 393-6161 Fax: (575) 393-0720
District II
811 S. First St., Artesia, NM 88210
Phone: (575) 748-1283 Fax: (575) 748-9720
District III
1000 Rio Brazos Road, Aztec, NM 87410
Phone: (505) 334-6178 Fax: (505) 334-6170
District IV
1220 S. St. Francis Dr., Santa Fe, NM 87505
Phone: (505) 476-3460 Fax: (505) 476-3462

State of New Mexico
Energy, Minerals & Natural Resources
Department
OIL CONSERVATION DIVISION
1220 South St. Francis Dr.
Santa Fe, NM 87505

HOBS OCD
OCT 17 2018
RECEIVED

Form C-102
Revised August 1, 2011
Submit one copy to appropriate
District Office

☐ AMENDED REPORT

WELL LOCATION AND ACREAGE DEDICATION PLAT

¹ API Number 30-025- 45273	² Pool Code 98135	³ Pool Name WC-025 G-09 S243310P; Upper Wolfcamp
⁴ Property Code 322743	⁵ Property Name YARROW 32 STATE	
⁶ Well Number #705H	⁷ Elevation 3672'	
⁸ GRID No. 7377	⁹ Operator Name EOG RESOURCES, INC.	

¹⁰Surface Location

UL or lot no.	Section	Township	Range	Lot Idn	Feet from the	North/South line	Feet from the	East/West line	County
0	32	23-S	33-E	-	393'	SOUTH	1766'	EAST	LEA

¹¹Bottom Hole Location If Different From Surface

UL or lot no.	Section	Township	Range	Lot Idn	Feet from the	North/South line	Feet from the	East/West line	County
B	32	23-S	33-E	-	100'	NORTH	2309'	EAST	LEA

¹² Dedicated Acres 320	¹³ Joint or Infill	¹⁴ Consolidation Code	¹⁵ Order No.
---	-------------------------------	----------------------------------	-------------------------

No allowable will be assigned to this completion until all interests have been consolidated or a non-standard unit has been approved by the division.

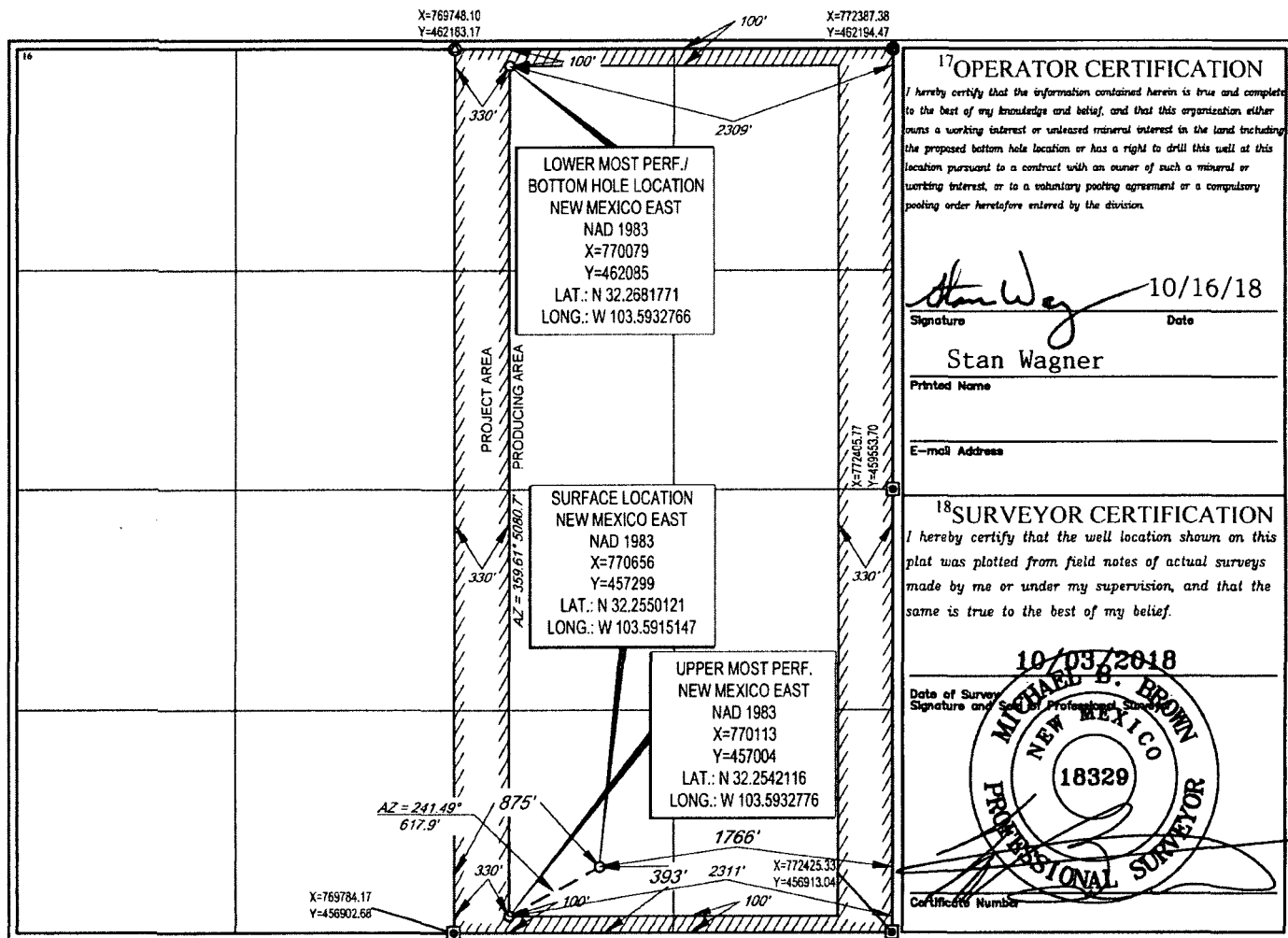

¹⁷OPERATOR CERTIFICATION

I hereby certify that the information contained herein is true and complete to the best of my knowledge and belief, and that this organization either owns a working interest or undivided mineral interest in the land including the proposed bottom hole location or has a right to drill this well at this location pursuant to a contract with an owner of such a mineral or working interest, or to a voluntary pooling agreement or a compulsory pooling order heretofore entered by the division.

Stan Wagner 10/16/18
Signature Date
Stan Wagner
Printed Name
E-mail Address

¹⁸SURVEYOR CERTIFICATION

I hereby certify that the well location shown on this plat was plotted from field notes of actual surveys made by me or under my supervision, and that the same is true to the best of my belief.

10/03/2018
Date of Survey
Signature and Seal of Professional Surveyor
MICHAEL B. BROWN
NEW MEXICO
18329
PROFESSIONAL SURVEYOR
Certificate Number