

TEU46-200310-C-107B 664

Revised March 23, 2017

RECEIVED: 3/10/20	REVIEWER: DM	TYPE: PLC	APP NO: pDM2008551646
-------------------	--------------	-----------	-----------------------

ABOVE THIS TABLE FOR OCD DIVISION USE ONLY

NEW MEXICO OIL CONSERVATION DIVISION
 - Geological & Engineering Bureau -
 1220 South St. Francis Drive, Santa Fe, NM 87505



ADMINISTRATIVE APPLICATION CHECKLIST

THIS CHECKLIST IS MANDATORY FOR ALL ADMINISTRATIVE APPLICATIONS FOR EXCEPTIONS TO DIVISION RULES AND REGULATIONS WHICH REQUIRE PROCESSING AT THE DIVISION LEVEL IN SANTA FE

Applicant: Ameredev Operating, LLC **OGRID Number:** 372224
Well Name: Golden Bell 26 36 06 Fed Com 115H; Nandina 25 36 31 Fed Com 101H; et al. **API:** 30-025-45311; 30-025-46145; et al.
Pool: WC-025 G-09 S263619C; Wolfcamp; & Jal; Wolfcamp, West **Pool Code:** 98234 & 33813

SUBMIT ACCURATE AND COMPLETE INFORMATION REQUIRED TO PROCESS THE TYPE OF APPLICATION INDICATED BELOW

- 1) **TYPE OF APPLICATION:** Check those which apply for [A]
 A. Location – Spacing Unit – Simultaneous Dedication
 NSL NSP (PROJECT AREA) NSP (PRORATION UNIT) SD
- B. Check one only for [I] or [II]
 [I] Commingling – Storage – Measurement
 DHC CTB PLC PC OLS OLM
 [II] Injection – Disposal – Pressure Increase – Enhanced Oil Recovery
 WFX PMX SWD IPI EOR PPR

- 2) **NOTIFICATION REQUIRED TO:** Check those which apply.
 A. Offset operators or lease holders
 B. Royalty, overriding royalty owners, revenue owners
 C. Application requires published notice
 D. Notification and/or concurrent approval by SLO
 E. Notification and/or concurrent approval by BLM
 F. Surface owner
 G. For all of the above, proof of notification or publication is attached, and/or,
 H. No notice required

FOR OCD ONLY	
<input type="checkbox"/>	Notice Complete
<input type="checkbox"/>	Application Content Complete

3) **CERTIFICATION:** I hereby certify that the information submitted with this application for administrative approval is **accurate** and **complete** to the best of my knowledge. I also understand that **no action** will be taken on this application until the required information and notifications are submitted to the Division.

Note: Statement must be completed by an individual with managerial and/or supervisory capacity.

Kaitlyn A. Luck

Print or Type Name

Signature

03/10/2020
Date

505-954-7286
Phone Number

kaluck@hollandhart.com
e-mail Address



Kaitlyn A. Luck
Phone (505) 954-7286
Fax (505) 819-5579
kaluck@hollandhart.com

March 10, 2020

VIA ONLINE FILING

Adrienne Sandoval
Director, Oil Conservation Division
New Mexico Department of Energy,
Minerals and Natural Resources
1220 South Saint Francis Drive
Santa Fe, New Mexico 87505

Re: Application of Ameredev Operating, LLC to authorize pool and lease commingling, off-lease storage, off-lease measurement, and off-lease marketing, at the Nandina Fed Com Central Tank Battery located in the SW/4 SE/4 (Unit O) of Section 31, Township 25 South, Range 36 East, NMPM, Lea County, New Mexico.

Dear Ms. Sandoval:

Pursuant to 19.15.12.7 NMAC, individual spacing units are considered separate “leases” for surface commingling purposes. Accordingly, Ameredev Operating, LLC (OGRID No. 372224) seeks administrative approval for pool and lease commingling, off-lease storage, off-lease measurement, and off-lease marketing at the **Nandina Fed Com Central Tank Battery** of production from the WC-025 G-09 S263619C; Wolfcamp (98234); and the Jal; Wolfcamp, West (33813) pools from *all existing and future wells drilled in the following “leases”*:

(a) The 320-acre, more or less, spacing unit in the WC-025 G-09 S263619C; Wolfcamp (98234) pool underlying the W/2 E/2 of Sections 6 and 7, Township 26 South, Range 36 East. The spacing unit is currently dedicated to the **Golden Bell Fed Com 26 36 06 #115H well** (API No. 30-025-45311);

(b) The 640.40-acre, more or less, spacing unit in the Jal; Wolfcamp, West (33813) pool underlying the W/2 of Sections 30 and 31. The spacing unit is currently dedicated to the **Nandina Fed Com 25 36 31 #101H well** (API No. 30-025-46145), the **Nandina Fed Com 25 36 31 #103H well** (API No. 30-025-46220), the **Nandina Fed Com 25 36 31 #112H well** (API No. 30-025-46195), the **Nandina Fed Com 25 36 31 #114H well** (API No. 30-025-46334), and the **Nandina Fed Com 25 36 31 #121H well** (API No. 30-025-46196);

(c) The 320-acre, more or less, spacing unit in the Jal; Wolfcamp, West (33813) pool underlying the W/2 E/2 of Sections 30 and 31. The spacing unit is currently dedicated to the **Nandina Fed Com 25 36 31 #125H well** (API No. 30-025-45244); and

(d) Pursuant to 19.15.12.10.C(4)(g), *future spacing units connected to this central tank battery* with notice provided only to the interest owners within these future “leases.”

Oil and gas production from these “leases” will be commingled and sold at the Nandina Fed Com Central Tank Battery located in the SW/4 SE/4 (Unit O) of Section 31. Prior to commingling, gas production from each “lease” will be separately metered using individual test separators with calibrated orifice meters that are manufactured to AGA specifications. Oil production from each “lease” will also be separately metered using turbine meters.

Exhibit 1 is a land plat showing Ameredev’s current development plan for these wells, the corresponding lease names and numbers, the pad sites, and the common surface facilities located in the SW/4 SE/4 (Unit O) of Section 31.

Exhibit 2 is a C-102 for each of the wells currently permitted or drilled within the existing spacing units, together with available production reports for each well.

Exhibit 3 is a completed Application for Surface Commingling (Diverse Ownership) Form C-107-B, that includes a statement from Shane McNeely, P.E., Engineer with Ameredev, identifying the facilities and the measurement devices to be utilized, a detailed schematic of the surface facilities (attachment A to the statement) and a referenced gas sample (attachment B to the statement).

Exhibit 4 is a list of the interest owners (including any owners of royalty or overriding royalty interests) affected by this application, an example of the letters sent by certified mail advising the interest owners that any objections must be filed in writing with the Division within 20 days from the date the Division receives this application, and proof of mailing. A copy of this application has been provided to the Bureau of Land Management since federal lands are involved.

Thank you for your attention to this matter, and please feel free to call if you have any questions or require additional information.

Sincerely,



Kaitlyn A. Luck

ATTORNEY FOR AMEREDEV OPERATING, LLC



AMEREDEV OPERATING, LLC

EXHIBIT A

SECTIONS 30, 31 TOWNSHIP 25-S, RANGE 36-E AND 6, 7 TOWNSHIP 26-S RANGE 36-E, N.M.P.M. LEA COUNTY, NEW MEXICO

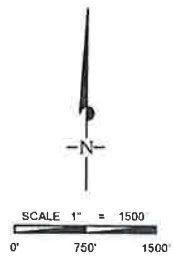
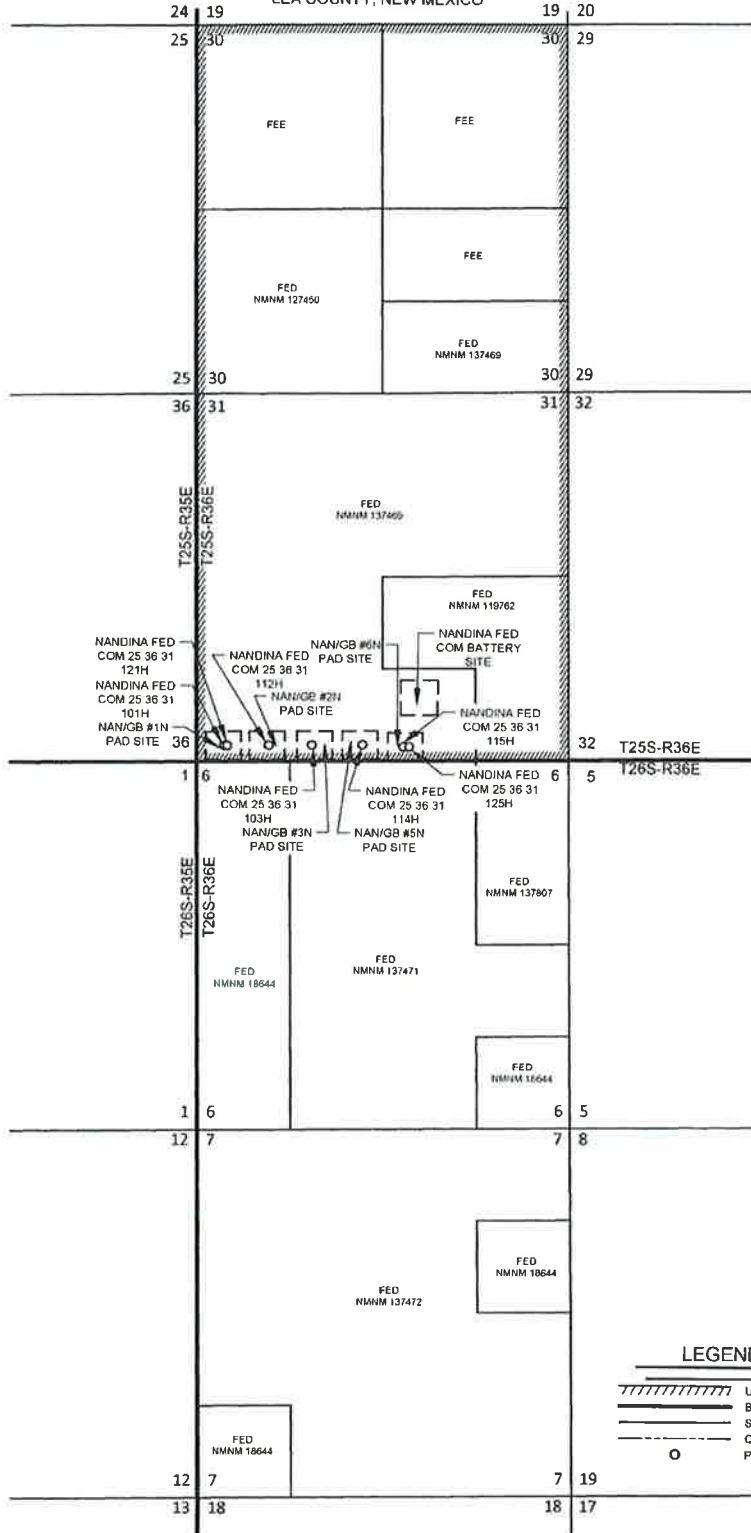

LEGEND

- UNIT BOUNDARY
- BLOCK/TOWNSHIP LINE
- SURVEY/SECTION LINE
- QUARTER SECTION LINE
- POINT OF INTERSECTION

ALL BEARINGS, DISTANCES, AND COORDINATE VALUES CONTAINED HEREON ARE GRID BASED UPON THE NEW MEXICO STATE PLANE COORDINATE SYSTEM, EAST ZONE OF THE NORTH AMERICAN DATUM 1983, U.S. SURVEY FEET

THIS EASEMENT/SERVITUDE LOCATION SHOWN HEREON HAS BEEN SURVEYED ON THE GROUND UNDER MY SUPERVISION AND PREPARED ACCORDING TO THE EVIDENCE FOUND AT THE TIME OF SURVEY, AND DATA PROVIDED BY AMEREDEV OPERATING LLC THIS CERTIFICATION IS MADE AND LIMITED TO THOSE PERSONS OR ENTITIES SHOWN ON THE FACE OF THIS PLAT AND IS NON-TRANSFERABLE. THIS SURVEY IS CERTIFIED FOR THIS TRANSACTION ONLY.

TOPOGRAPHIC
LOYALTY INNOVATION LEGACY

1400 EVERMAN PARKWAY, Ste. 146 • FT. WORTH, TEXAS 76104
TELEPHONE (817) 744-2512 • FAX (817) 744-7500
2001 NORTH BIRD STREET • FREDERICK, TEXAS 75701
TELEPHONE (432) 682-1653 OR (800) 767-1653 • FAX (432) 682-1653
WWW.TOPOGRAPHIC.COM

EXHIBIT

tabbles

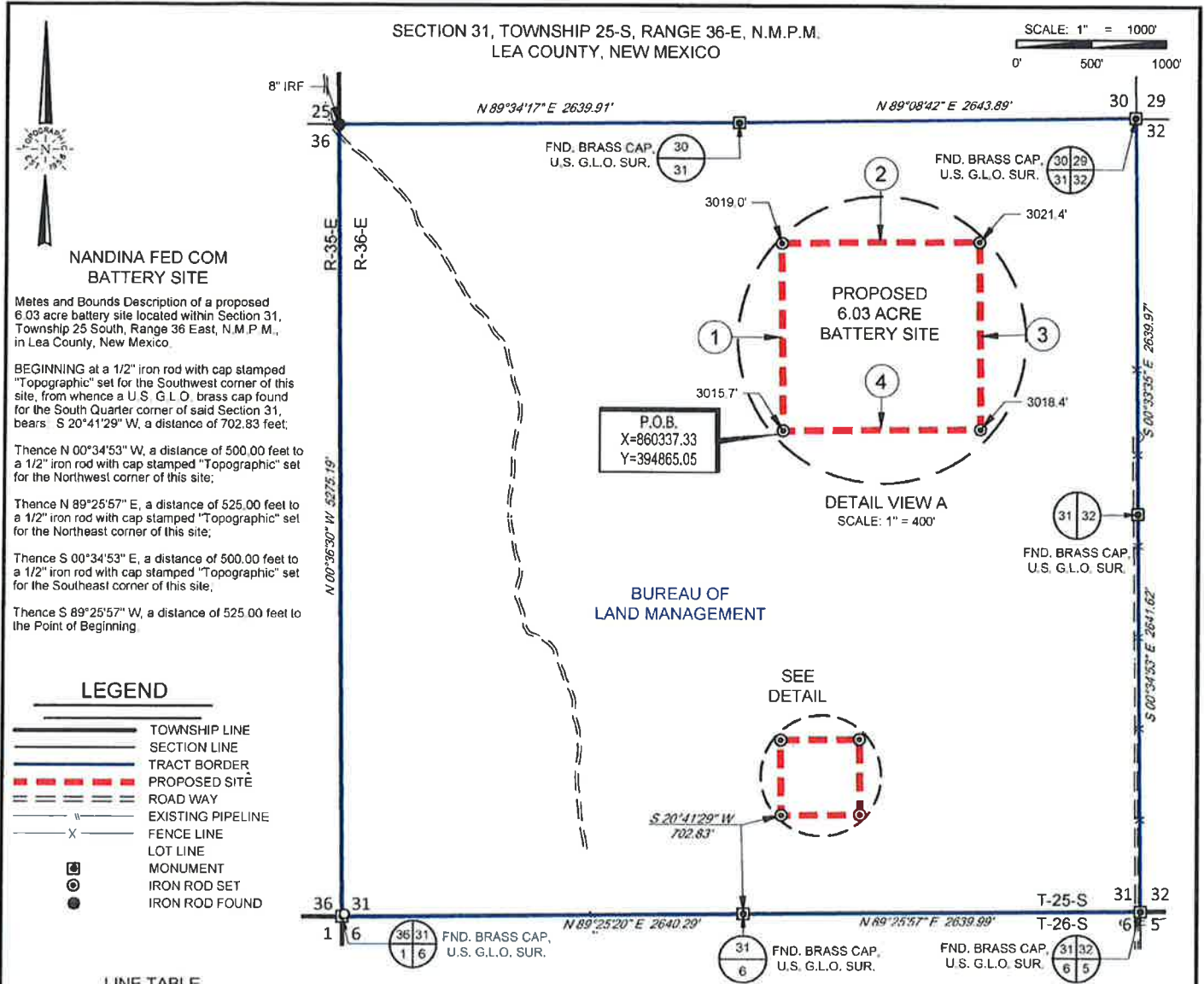

NANDINA FED COM BATTERY SITE

Metes and Bounds Description of a proposed 6.03 acre battery site located within Section 31, Township 25 South, Range 36 East, N.M.P.M., in Lea County, New Mexico.

BEGINNING at a 1/2" iron rod with cap stamped "Topographic" set for the Southwest corner of this site, from whence a U.S. G.L.O. brass cap found for the South Quarter corner of said Section 31, bears S 20°41'29" W, a distance of 702.83 feet;

Thence N 00°34'53" W, a distance of 500.00 feet to a 1/2" iron rod with cap stamped "Topographic" set for the Northwest corner of this site;

Thence N 89°25'57" E, a distance of 525.00 feet to a 1/2" iron rod with cap stamped "Topographic" set for the Northeast corner of this site;

Thence S 00°34'53" E, a distance of 500.00 feet to a 1/2" iron rod with cap stamped "Topographic" set for the Southeast corner of this site;

Thence S 89°25'57" W, a distance of 525.00 feet to the Point of Beginning

LEGEND

- TOWNSHIP LINE
- SECTION LINE
- TRACT BORDER
- PROPOSED SITE
- ROAD WAY
- EXISTING PIPELINE
- FENCE LINE
- LOT LINE
- MONUMENT
- IRON ROD SET
- IRON ROD FOUND

LINE TABLE

LINE	BEARING	DISTANCE
1	N 00°34'53" W	500.00'
2	N 89°25'57" E	525.00'
3	S 00°34'53" E	500.00'
4	S 89°25'57" W	525.00'



TOPOGRAPHIC
LOYALTY INNOVATION LEGACY

1400 EVERMAN PARKWAY, Ste. 146 • FT. WORTH, TEXAS 76140
TELEPHONE: (817) 744-7512 • FAX (817) 744-7554
2903 NORTH BIG SPRING • MIDLAND, TEXAS 79705
TELEPHONE: (432) 682-1653 OR (800) 767-1653 • FAX (432) 682-1743
WWW.TOPOGRAPHIC.COM

STAN W. LLOYD
NEW MEXICO
19642
PROFESSIONAL SURVEYOR

Stan W. Lloyd
Stan W. Lloyd, P.S. No. 19642
MAY 24, 2018

NANDINA FED COM BATTERY SITE	REVISION:	
	INT	DATE
DATE: 05/24/2018		
FILE:BO_NANDINA_FED_COM_BATTERY_SITE		
DRAWN BY: IMU		
SHEET: 1 OF 1		

NOTES:

1. ORIGINAL DOCUMENT SIZE: 8.5" X 11"
2. ALL BEARINGS, DISTANCES, AND COORDINATE VALUES CONTAINED HEREIN ARE GRID BASED UPON THE NEW MEXICO COORDINATE SYSTEM OF 1983, EAST ZONE, U.S. SURVEY FEET.
3. CERTIFICATION IS MADE ONLY TO THE LOCATION OF THIS EASEMENT, IN RELATION TO THE EVIDENCE FOUND DURING A FIELD SURVEY, MADE ON THE GROUND, UNDER MY SUPERVISION, AND USING DOCUMENTATION PROVIDED BY AMEREDEV OPERATING LLC. ONLY UTILITIES/EASEMENTS THAT WERE VISIBLE ON THE DATE OF THIS SURVEY, WITHIN/ADJOINING THIS EASEMENT, HAVE BEEN LOCATED AS SHOWN HEREON OF WHICH I HAVE KNOWLEDGE. THIS CERTIFICATION IS LIMITED TO THOSE PERSONS OR ENTITIES SHOWN ON THE FACE OF THIS PLAT AND IS NON-TRANSFERABLE, AND MADE FOR THIS TRANSACTION ONLY.
4. P.O.B. = POINT OF BEGINNING

District I
1625 N. French Dr., Hobbs, NM 88240
Phone: (575) 393-6161 Fax: (575) 393-0720
District II
811 S. First St., Artesia, NM 88210
Phone: (575) 748-1283 Fax: (575) 748-9720
District III
1000 Rio Brazos Road, Aztec, NM 87410
Phone: (505) 334-6178 Fax: (505) 334-6170
District IV
1220 S. St. Francis Dr., Santa Fe, NM 87505
Phone: (505) 476-3460 Fax: (505) 476-3462

State of New Mexico
Energy, Minerals & Natural Resources
Department
OIL CONSERVATION DIVISION
1220 South St. Francis Dr.
Santa Fe, NM 87505

OCD - HOBBS
10/30/2018
RECEIVED

FORM C-102
Revised August 1, 2011
Submit one copy to appropriate
District Office

AMENDED REPORT

WC-025 G-09 S263619C; WOLFCAMP

WELL LOCATION AND ACREAGE DEDICATION PLAT

¹ API Number 30-025- 45311	² Pool Code 98234881X	³ Pool Name WC-025 G-09 S263619C; WOLFCAMP
⁴ Property Code 322777	⁵ Property Name GOLDEN BELL FED COM 26 36 06	
⁶ Well Number 115H	⁷ Operator Name AMEREDEV OPERATING, LLC.	
⁸ Elevation 3014'	⁹ OGRID No. 372224	

¹⁰Surface Location

UL or lot no.	Section	Township	Range	Lot Idn	Feet from the	North/South line	Feet from the	East/West line	County
0	31	25-S	36-E	-	200'	SOUTH	2350'	EAST	LEA

UL or lot no.	Section	Township	Range	Lot Idn	Feet from the	North/South line	Feet from the	East/West line	County
0	7	26-S	36-E	-	200'	SOUTH	2318'	EAST	LEA

¹² Dedicated Acres 320	¹³ Joint or Infill	¹⁴ Consolidation Code C	¹⁵ Order No.
--------------------------------------	-------------------------------	---------------------------------------	-------------------------

No allowable will be assigned to this completion until all interests have been consolidated or a non-standard unit has been approved by the division.

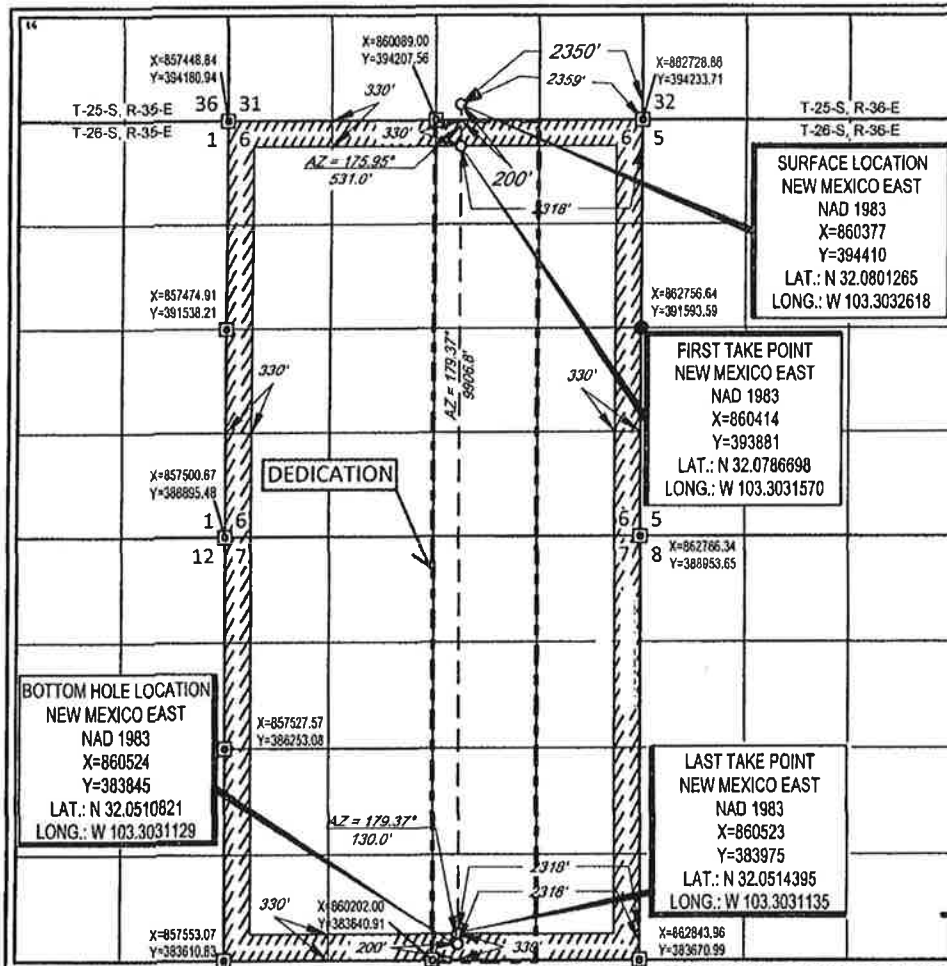

¹⁷OPERATOR CERTIFICATION
I hereby certify that the information contained herein is true and complete to the best of my knowledge and belief, and that this organization either owns a working interest or unleased mineral interest in the land including the proposed bottom hole location or has a right to drill this well at this location pursuant to a contract with an owner of such a mineral or working interest, or to a voluntary pooling agreement or a compulsory pooling order heretofore entered by the division.

Signature: *Floyd Hammond* Date: 7/24/18
Printed Name: Floyd Hammond
E-mail Address: fhammond@amerdev.com

¹⁸SURVEYOR CERTIFICATION
I hereby certify that the well location shown on this plat was plotted from field notes of actual surveys made by me or under my supervision, and that the same is true to the best of my belief.

Date of Survey: 05/09/2018
Signature and Seal of Professional Surveyor: *Stanley W. ...*
Certificate Number: *19642*

EXHIBIT
2

Well Name	Date	BOPD	MCFPD	BWPD
GOLDEN BELL FED COM 26 36 06 115H	2020-03-05	499	908	690
GOLDEN BELL FED COM 26 36 06 115H	2020-03-04	510	939	690
GOLDEN BELL FED COM 26 36 06 115H	2020-03-03	492	959	681
GOLDEN BELL FED COM 26 36 06 115H	2020-03-02	519	958	708
GOLDEN BELL FED COM 26 36 06 115H	2020-03-01	487	958	709
GOLDEN BELL FED COM 26 36 06 115H	2020-02-29	503	965	716
GOLDEN BELL FED COM 26 36 06 115H	2020-02-28	497	958	711
GOLDEN BELL FED COM 26 36 06 115H	2020-02-27	504	944	698
GOLDEN BELL FED COM 26 36 06 115H	2020-02-26	505	952	692
GOLDEN BELL FED COM 26 36 06 115H	2020-02-25	508	944	705
GOLDEN BELL FED COM 26 36 06 115H	2020-02-24	497	942	706
GOLDEN BELL FED COM 26 36 06 115H	2020-02-23	509	930	709
GOLDEN BELL FED COM 26 36 06 115H	2020-02-22	493	938	716
GOLDEN BELL FED COM 26 36 06 115H	2020-02-21	514	953	715
GOLDEN BELL FED COM 26 36 06 115H	2020-02-20	499	948	711
GOLDEN BELL FED COM 26 36 06 115H	2020-02-19	502	945	714
GOLDEN BELL FED COM 26 36 06 115H	2020-02-18	496	939	714
GOLDEN BELL FED COM 26 36 06 115H	2020-02-17	521	939	718
GOLDEN BELL FED COM 26 36 06 115H	2020-02-16	510	925	719
GOLDEN BELL FED COM 26 36 06 115H	2020-02-15	507	938	697
GOLDEN BELL FED COM 26 36 06 115H	2020-02-14	509	943	771
GOLDEN BELL FED COM 26 36 06 115H	2020-02-13	496	945	770
GOLDEN BELL FED COM 26 36 06 115H	2020-02-12	505	952	771
GOLDEN BELL FED COM 26 36 06 115H	2020-02-11	503	948	771
GOLDEN BELL FED COM 26 36 06 115H	2020-02-10	510	951	772
GOLDEN BELL FED COM 26 36 06 115H	2020-02-09	500	930	693
GOLDEN BELL FED COM 26 36 06 115H	2020-02-08	513	933	696
GOLDEN BELL FED COM 26 36 06 115H	2020-02-07	530	991	700
GOLDEN BELL FED COM 26 36 06 115H	2020-02-06	600	1116	697
GOLDEN BELL FED COM 26 36 06 115H	2020-02-05	427	771	686
GOLDEN BELL FED COM 26 36 06 115H	2020-02-04	494	952	694
GOLDEN BELL FED COM 26 36 06 115H	2020-02-03	504	972	694
GOLDEN BELL FED COM 26 36 06 115H	2020-02-02	609	894	815
GOLDEN BELL FED COM 26 36 06 115H	2020-02-01	604	888	815
GOLDEN BELL FED COM 26 36 06 115H	2020-01-31	613	877	814
GOLDEN BELL FED COM 26 36 06 115H	2020-01-30	582	954	815
GOLDEN BELL FED COM 26 36 06 115H	2020-01-29	589	933	815
GOLDEN BELL FED COM 26 36 06 115H	2020-01-28	597	1041	818
GOLDEN BELL FED COM 26 36 06 115H	2020-01-27	581	926	818
GOLDEN BELL FED COM 26 36 06 115H	2020-01-26	614	876	818
GOLDEN BELL FED COM 26 36 06 115H	2020-01-25	607	920	818
GOLDEN BELL FED COM 26 36 06 115H	2020-01-24	643	954	818
GOLDEN BELL FED COM 26 36 06 115H	2020-01-23	598	879	818
GOLDEN BELL FED COM 26 36 06 115H	2020-01-22	597	890	893
GOLDEN BELL FED COM 26 36 06 115H	2020-01-21	608	883	897
GOLDEN BELL FED COM 26 36 06 115H	2020-01-20	605	888	903

GOLDEN BELL FED COM 26 36 06 115H	2020-01-19	619	889	904
GOLDEN BELL FED COM 26 36 06 115H	2020-01-18	623	886	904
GOLDEN BELL FED COM 26 36 06 115H	2020-01-17	606	879	903
GOLDEN BELL FED COM 26 36 06 115H	2020-01-16	608	873	904
GOLDEN BELL FED COM 26 36 06 115H	2020-01-15	608	880	914
GOLDEN BELL FED COM 26 36 06 115H	2020-01-14	612	885	903
GOLDEN BELL FED COM 26 36 06 115H	2020-01-13	606	884	904
GOLDEN BELL FED COM 26 36 06 115H	2020-01-12	593	889	906
GOLDEN BELL FED COM 26 36 06 115H	2020-01-11	604	887	908
GOLDEN BELL FED COM 26 36 06 115H	2020-01-10	630	883	907
GOLDEN BELL FED COM 26 36 06 115H	2020-01-09	620	893	908
GOLDEN BELL FED COM 26 36 06 115H	2020-01-08	592	891	920
GOLDEN BELL FED COM 26 36 06 115H	2020-01-07	647	904	872
GOLDEN BELL FED COM 26 36 06 115H	2020-01-06	634	915	822
GOLDEN BELL FED COM 26 36 06 115H	2020-01-05	606	911	826
GOLDEN BELL FED COM 26 36 06 115H	2020-01-04	645	938	822
GOLDEN BELL FED COM 26 36 06 115H	2020-01-03	711	974	904
GOLDEN BELL FED COM 26 36 06 115H	2020-01-02	674	968	849
GOLDEN BELL FED COM 26 36 06 115H	2020-01-01	686	990	821
GOLDEN BELL FED COM 26 36 06 115H	2019-12-31	682	967	821
GOLDEN BELL FED COM 26 36 06 115H	2019-12-30	761	1021	815
GOLDEN BELL FED COM 26 36 06 115H	2019-12-29	713	978	817
GOLDEN BELL FED COM 26 36 06 115H	2019-12-28	663	944	812
GOLDEN BELL FED COM 26 36 06 115H	2019-12-27	630	960	819
GOLDEN BELL FED COM 26 36 06 115H	2019-12-26	635	948	806
GOLDEN BELL FED COM 26 36 06 115H	2019-12-25	619	755	809
GOLDEN BELL FED COM 26 36 06 115H	2019-12-24	473	749	805
GOLDEN BELL FED COM 26 36 06 115H	2019-12-23	608	734	806
GOLDEN BELL FED COM 26 36 06 115H	2019-12-22	596	714	808
GOLDEN BELL FED COM 26 36 06 115H	2019-12-21	471	753	807
GOLDEN BELL FED COM 26 36 06 115H	2019-12-20	611	763	833
GOLDEN BELL FED COM 26 36 06 115H	2019-12-19	702	756	890
GOLDEN BELL FED COM 26 36 06 115H	2019-12-18	627	770	834
GOLDEN BELL FED COM 26 36 06 115H	2019-12-17	625	778	837
GOLDEN BELL FED COM 26 36 06 115H	2019-12-16	626	781	842
GOLDEN BELL FED COM 26 36 06 115H	2019-12-15	520	666	1420
GOLDEN BELL FED COM 26 36 06 115H	2019-12-14	613	766	837
GOLDEN BELL FED COM 26 36 06 115H	2019-12-13	604	764	784
GOLDEN BELL FED COM 26 36 06 115H	2019-12-12	588	765	858
GOLDEN BELL FED COM 26 36 06 115H	2019-12-11	602	756	834
GOLDEN BELL FED COM 26 36 06 115H	2019-12-10	603	757	833
GOLDEN BELL FED COM 26 36 06 115H	2019-12-09	597	754	803
GOLDEN BELL FED COM 26 36 06 115H	2019-12-08	600	766	836
GOLDEN BELL FED COM 26 36 06 115H	2019-12-07	593	753	806
GOLDEN BELL FED COM 26 36 06 115H	2019-12-06	597	775	828
GOLDEN BELL FED COM 26 36 06 115H	2019-12-05	700	893	953
GOLDEN BELL FED COM 26 36 06 115H	2019-12-04	711	908	950

GOLDEN BELL FED COM 26 36 06 115H	2019-12-03	724	932	969
GOLDEN BELL FED COM 26 36 06 115H	2019-12-02	658	831	935
GOLDEN BELL FED COM 26 36 06 115H	2019-12-01	654	656	686
GOLDEN BELL FED COM 26 36 06 115H	2019-11-30	716	887	913
GOLDEN BELL FED COM 26 36 06 115H	2019-11-29	711	919	961
GOLDEN BELL FED COM 26 36 06 115H	2019-11-28	708	940	1002
GOLDEN BELL FED COM 26 36 06 115H	2019-11-27	623	833	856
GOLDEN BELL FED COM 26 36 06 115H	2019-11-26	650	834	846
GOLDEN BELL FED COM 26 36 06 115H	2019-11-25	687	917	956
GOLDEN BELL FED COM 26 36 06 115H	2019-11-24	697	920	963
GOLDEN BELL FED COM 26 36 06 115H	2019-11-23	697	923	966
GOLDEN BELL FED COM 26 36 06 115H	2019-11-22	709	926	986
GOLDEN BELL FED COM 26 36 06 115H	2019-11-21	707	936	1091
GOLDEN BELL FED COM 26 36 06 115H	2019-11-20	711	940	1010
GOLDEN BELL FED COM 26 36 06 115H	2019-11-19	720	938	1040
GOLDEN BELL FED COM 26 36 06 115H	2019-11-18	727	943	969
GOLDEN BELL FED COM 26 36 06 115H	2019-11-17	807	947	1035
GOLDEN BELL FED COM 26 36 06 115H	2019-11-16	708	987	937
GOLDEN BELL FED COM 26 36 06 115H	2019-11-15	727	971	1023
GOLDEN BELL FED COM 26 36 06 115H	2019-11-14	737	986	964
GOLDEN BELL FED COM 26 36 06 115H	2019-11-13	753	974	691
GOLDEN BELL FED COM 26 36 06 115H	2019-11-12	761	974	830
GOLDEN BELL FED COM 26 36 06 115H	2019-11-11	740	1000	799
GOLDEN BELL FED COM 26 36 06 115H	2019-11-10	668	862	805
GOLDEN BELL FED COM 26 36 06 115H	2019-11-09	688	926	824
GOLDEN BELL FED COM 26 36 06 115H	2019-11-08	720	916	755
GOLDEN BELL FED COM 26 36 06 115H	2019-11-07	736	899	1097
GOLDEN BELL FED COM 26 36 06 115H	2019-11-06	721	885	1080
GOLDEN BELL FED COM 26 36 06 115H	2019-11-05	708	886	1108
GOLDEN BELL FED COM 26 36 06 115H	2019-11-04	727	899	1083
GOLDEN BELL FED COM 26 36 06 115H	2019-11-03	764	908	1157
GOLDEN BELL FED COM 26 36 06 115H	2019-11-02	729	899	1109
GOLDEN BELL FED COM 26 36 06 115H	2019-11-01	764	916	1047
GOLDEN BELL FED COM 26 36 06 115H	2019-10-31	757	910	1088
GOLDEN BELL FED COM 26 36 06 115H	2019-10-30	753	918	1133
GOLDEN BELL FED COM 26 36 06 115H	2019-10-29	724	891	1090
GOLDEN BELL FED COM 26 36 06 115H	2019-10-28	759	915	1034
GOLDEN BELL FED COM 26 36 06 115H	2019-10-27	744	915	1137
GOLDEN BELL FED COM 26 36 06 115H	2019-10-26	754	923	1139
GOLDEN BELL FED COM 26 36 06 115H	2019-10-25	755	926	1159
GOLDEN BELL FED COM 26 36 06 115H	2019-10-24	754	927	1124
GOLDEN BELL FED COM 26 36 06 115H	2019-10-23	787	954	1107
GOLDEN BELL FED COM 26 36 06 115H	2019-10-22	732	960	1201
GOLDEN BELL FED COM 26 36 06 115H	2019-10-21	773	962	1125
GOLDEN BELL FED COM 26 36 06 115H	2019-10-20	767	962	1170
GOLDEN BELL FED COM 26 36 06 115H	2019-10-19	776	967	1189
GOLDEN BELL FED COM 26 36 06 115H	2019-10-18	782	974	1215

GOLDEN BELL FED COM 26 36 06 115H	2019-10-17	764	973	1177
GOLDEN BELL FED COM 26 36 06 115H	2019-10-16	844	982	1192
GOLDEN BELL FED COM 26 36 06 115H	2019-10-15	752	989	1174
GOLDEN BELL FED COM 26 36 06 115H	2019-10-14	842	957	1047
GOLDEN BELL FED COM 26 36 06 115H	2019-10-13	824	962	1062
GOLDEN BELL FED COM 26 36 06 115H	2019-10-12	809	965	1074
GOLDEN BELL FED COM 26 36 06 115H	2019-10-11	824	960	1071
GOLDEN BELL FED COM 26 36 06 115H	2019-10-10	821	969	1081
GOLDEN BELL FED COM 26 36 06 115H	2019-10-09	826	974	1089
GOLDEN BELL FED COM 26 36 06 115H	2019-10-08	830	976	1078
GOLDEN BELL FED COM 26 36 06 115H	2019-10-07	825	979	1085
GOLDEN BELL FED COM 26 36 06 115H	2019-10-06	835	986	1091
GOLDEN BELL FED COM 26 36 06 115H	2019-10-05	823	990	1121
GOLDEN BELL FED COM 26 36 06 115H	2019-10-04	824	985	1103
GOLDEN BELL FED COM 26 36 06 115H	2019-10-03	871	989	1112
GOLDEN BELL FED COM 26 36 06 115H	2019-10-02	843	996	1119
GOLDEN BELL FED COM 26 36 06 115H	2019-10-01	875	995	1358
GOLDEN BELL FED COM 26 36 06 115H	2019-09-30	876	997	1161
GOLDEN BELL FED COM 26 36 06 115H	2019-09-29	830	1007	1177
GOLDEN BELL FED COM 26 36 06 115H	2019-09-28	934	1020	1163
GOLDEN BELL FED COM 26 36 06 115H	2019-09-27	877	996	1172
GOLDEN BELL FED COM 26 36 06 115H	2019-09-26	907	1024	1173
GOLDEN BELL FED COM 26 36 06 115H	2019-09-25	832	1041	1214
GOLDEN BELL FED COM 26 36 06 115H	2019-09-24	802	1042	1191
GOLDEN BELL FED COM 26 36 06 115H	2019-09-23	940	1048	1216
GOLDEN BELL FED COM 26 36 06 115H	2019-09-22	917	1052	1206
GOLDEN BELL FED COM 26 36 06 115H	2019-09-21	889	1055	1213
GOLDEN BELL FED COM 26 36 06 115H	2019-09-20	904	1059	1209
GOLDEN BELL FED COM 26 36 06 115H	2019-09-19	857	1050	1212
GOLDEN BELL FED COM 26 36 06 115H	2019-09-18	886	1041	1213
GOLDEN BELL FED COM 26 36 06 115H	2019-09-17	909	1053	1218
GOLDEN BELL FED COM 26 36 06 115H	2019-09-16	929	1057	1150
GOLDEN BELL FED COM 26 36 06 115H	2019-09-15	995	1095	1213
GOLDEN BELL FED COM 26 36 06 115H	2019-09-14	939	1025	1254
GOLDEN BELL FED COM 26 36 06 115H	2019-09-13	933	1048	1257
GOLDEN BELL FED COM 26 36 06 115H	2019-09-12	930	1059	1261
GOLDEN BELL FED COM 26 36 06 115H	2019-09-11	921	1082	1272
GOLDEN BELL FED COM 26 36 06 115H	2019-09-10	950	1081	1298
GOLDEN BELL FED COM 26 36 06 115H	2019-09-09	950	1082	1310
GOLDEN BELL FED COM 26 36 06 115H	2019-09-08	950	1090	1321
GOLDEN BELL FED COM 26 36 06 115H	2019-09-07	938	1096	1336
GOLDEN BELL FED COM 26 36 06 115H	2019-09-06	965	1102	1313
GOLDEN BELL FED COM 26 36 06 115H	2019-09-05	975	1110	1302
GOLDEN BELL FED COM 26 36 06 115H	2019-09-04	985	1114	1316
GOLDEN BELL FED COM 26 36 06 115H	2019-09-03	948	1122	1364
GOLDEN BELL FED COM 26 36 06 115H	2019-09-02	986	1129	1342
GOLDEN BELL FED COM 26 36 06 115H	2019-09-01	848	1133	1348

GOLDEN BELL FED COM 26 36 06 115H	2019-08-31	1035	1146	1354
GOLDEN BELL FED COM 26 36 06 115H	2019-08-30	989	1148	1359
GOLDEN BELL FED COM 26 36 06 115H	2019-08-29	1005	1157	1373
GOLDEN BELL FED COM 26 36 06 115H	2019-08-28	1014	1169	1387
GOLDEN BELL FED COM 26 36 06 115H	2019-08-27	1005	1165	1403
GOLDEN BELL FED COM 26 36 06 115H	2019-08-26	1015	1179	1385
GOLDEN BELL FED COM 26 36 06 115H	2019-08-25	1082	1176	1548
GOLDEN BELL FED COM 26 36 06 115H	2019-08-24	1080	1186	1549
GOLDEN BELL FED COM 26 36 06 115H	2019-08-23	1079	1194	1545
GOLDEN BELL FED COM 26 36 06 115H	2019-08-22	1084	1197	1604
GOLDEN BELL FED COM 26 36 06 115H	2019-08-21	1053	1207	1631
GOLDEN BELL FED COM 26 36 06 115H	2019-08-20	1106	1388	1700
GOLDEN BELL FED COM 26 36 06 115H	2019-08-19	1105	1400	1724
GOLDEN BELL FED COM 26 36 06 115H	2019-08-18	1142	1417	1729
GOLDEN BELL FED COM 26 36 06 115H	2019-08-17	1130	1428	1736
GOLDEN BELL FED COM 26 36 06 115H	2019-08-16	1076	1442	1758
GOLDEN BELL FED COM 26 36 06 115H	2019-08-15	1138	1456	1774
GOLDEN BELL FED COM 26 36 06 115H	2019-08-14	1183	1442	1777
GOLDEN BELL FED COM 26 36 06 115H	2019-08-13	1153	1440	1814
GOLDEN BELL FED COM 26 36 06 115H	2019-08-12	1190	1429	1842
GOLDEN BELL FED COM 26 36 06 115H	2019-08-11	1347	1453	1776
GOLDEN BELL FED COM 26 36 06 115H	2019-08-10	1067	1468	1802
GOLDEN BELL FED COM 26 36 06 115H	2019-08-09	1200	1481	1935
GOLDEN BELL FED COM 26 36 06 115H	2019-08-08	1238	1489	1967
GOLDEN BELL FED COM 26 36 06 115H	2019-08-07	1238	1491	1780
GOLDEN BELL FED COM 26 36 06 115H	2019-08-06	1233	1487	1263
GOLDEN BELL FED COM 26 36 06 115H	2019-08-05	1287	1490	2063
GOLDEN BELL FED COM 26 36 06 115H	2019-08-04	1173	1503	1860
GOLDEN BELL FED COM 26 36 06 115H	2019-08-03	983	1518	1781
GOLDEN BELL FED COM 26 36 06 115H	2019-08-02	1286	1527	2307
GOLDEN BELL FED COM 26 36 06 115H	2019-08-01	1639	1540	1936
GOLDEN BELL FED COM 26 36 06 115H	2019-07-31	1421	1608	2049
GOLDEN BELL FED COM 26 36 06 115H	2019-07-30	983	1647	1793
GOLDEN BELL FED COM 26 36 06 115H	2019-07-29	1373	1163	1674
GOLDEN BELL FED COM 26 36 06 115H	2019-07-28	1991	984	2329
GOLDEN BELL FED COM 26 36 06 115H	2019-07-27	944	1137	1629
GOLDEN BELL FED COM 26 36 06 115H	2019-07-26	742	0	0
GOLDEN BELL FED COM 26 36 06 115H	2019-07-25	945	0	0
GOLDEN BELL FED COM 26 36 06 115H	2019-07-24	1302	0	0
GOLDEN BELL FED COM 26 36 06 115H	2019-07-23	989	0	0
GOLDEN BELL FED COM 26 36 06 115H	2019-07-22	933	0	0
GOLDEN BELL FED COM 26 36 06 115H	2019-07-21	1686	0	0
GOLDEN BELL FED COM 26 36 06 115H	2019-07-20	931	0	0
GOLDEN BELL FED COM 26 36 06 115H	2019-07-19	1310	0	0
GOLDEN BELL FED COM 26 36 06 115H	2019-07-18	1306	0	0
GOLDEN BELL FED COM 26 36 06 115H	2019-07-17	1539	0	0
GOLDEN BELL FED COM 26 36 06 115H	2019-07-16	991	0	0

GOLDEN BELL FED COM 26 36 06 115H	2019-07-15	1083	0	0
GOLDEN BELL FED COM 26 36 06 115H	2019-07-14	1664	0	0
GOLDEN BELL FED COM 26 36 06 115H	2019-07-13	764	0	0
GOLDEN BELL FED COM 26 36 06 115H	2019-07-12	944	0	0
GOLDEN BELL FED COM 26 36 06 115H	2019-07-11	1200	0	0
GOLDEN BELL FED COM 26 36 06 115H	2019-07-10	1334	0	0
GOLDEN BELL FED COM 26 36 06 115H	2019-07-09	1574	0	0
GOLDEN BELL FED COM 26 36 06 115H	2019-07-08	1201	0	0
GOLDEN BELL FED COM 26 36 06 115H	2019-07-07	1478	0	0
GOLDEN BELL FED COM 26 36 06 115H	2019-07-06	1135	0	0
GOLDEN BELL FED COM 26 36 06 115H	2019-07-05	1102	0	0
GOLDEN BELL FED COM 26 36 06 115H	2019-07-04	980	0	0
GOLDEN BELL FED COM 26 36 06 115H	2019-07-03	1702	0	0
GOLDEN BELL FED COM 26 36 06 115H	2019-07-02	2454	1526	0
GOLDEN BELL FED COM 26 36 06 115H	2019-07-01	760	1520	0
GOLDEN BELL FED COM 26 36 06 115H	2019-06-30	1282	1546	0
GOLDEN BELL FED COM 26 36 06 115H	2019-06-29	1150	1497	0
GOLDEN BELL FED COM 26 36 06 115H	2019-06-28	1523	1576	0
GOLDEN BELL FED COM 26 36 06 115H	2019-06-27	1161	1263	0
GOLDEN BELL FED COM 26 36 06 115H	2019-06-26	1316	1292	0
GOLDEN BELL FED COM 26 36 06 115H	2019-06-25	1681	1486	0
GOLDEN BELL FED COM 26 36 06 115H	2019-06-24	1506	1642	0
GOLDEN BELL FED COM 26 36 06 115H	2019-06-23	1508	1667	0
GOLDEN BELL FED COM 26 36 06 115H	2019-06-22	1368	0	0
GOLDEN BELL FED COM 26 36 06 115H	2019-06-21	1879	0	0
GOLDEN BELL FED COM 26 36 06 115H	2019-06-20	1347	0	0
GOLDEN BELL FED COM 26 36 06 115H	2019-06-19	1705	0	0
GOLDEN BELL FED COM 26 36 06 115H	2019-06-18	1437	0	0
GOLDEN BELL FED COM 26 36 06 115H	2019-06-17	2237	0	0
GOLDEN BELL FED COM 26 36 06 115H	2019-06-16	1122	0	0
GOLDEN BELL FED COM 26 36 06 115H	2019-06-15	1445	0	0
GOLDEN BELL FED COM 26 36 06 115H	2019-06-14	1872	0	0
GOLDEN BELL FED COM 26 36 06 115H	2019-06-13	1718	0	0
GOLDEN BELL FED COM 26 36 06 115H	2019-06-12	1471	0	0

District I
1625 N. French Dr., Hobbs, NM 88240
Phone: (575) 393-6161 Fax: (575) 393-0720
District II
811 S. First St., Artesia, NM 88210
Phone: (575) 748-1283 Fax: (575) 748-9720
District III
1000 Rio Brazos Road, Aztec, NM 87410
Phone: (505) 334-6178 Fax: (505) 334-6170
District IV
1220 S. St. Francis Dr., Santa Fe, NM 87505
Phone: (505) 476-3460 Fax: (505) 476-3462

State of New Mexico
Energy, Minerals & Natural Resources
Department
OIL CONSERVATION DIVISION
1220 South St. Francis Dr.
Santa Fe, NM 87505

FORM C-102
Revised August 1, 2011
Submit one copy to appropriate
District Office

AMENDED REPORT

WELL LOCATION AND ACREAGE DEDICATION PLAT

⁴ API Number 30-025-	² Pool Code 33813	³ Pool Name JAL; WOLFCAMP, WEST
¹ Property Code	⁵ Property Name NANDINA FED COM 25 36 31	
⁷ OGRID No. 372224	⁶ Operator Name AMEREDEV OPERATING, LLC.	⁸ Well Number 101H ⁹ Elevation 3022'

¹⁰Surface Location

UL or lot no.	Section	Township	Range	Lot Idn	Feet from the	North/South line	Feet from the	East/West line	County
4	31	25-S	36-E	-	230'	SOUTH	390'	WEST	LEA

¹¹Bottom Hole Location If Different From Surface

UL or lot no.	Section	Township	Range	Lot Idn	Feet from the	North/South line	Feet from the	East/West line	County
1	30	25-S	36-E	-	50'	NORTH	380'	WEST	LEA

¹² Dedicated Acres 640.40	¹³ Joint or Infill	¹⁴ Consolidation Code C	¹⁵ Order No.
---	-------------------------------	---------------------------------------	-------------------------

No allowable will be assigned to this completion until all interests have been consolidated or a non-standard unit has been approved by the division.

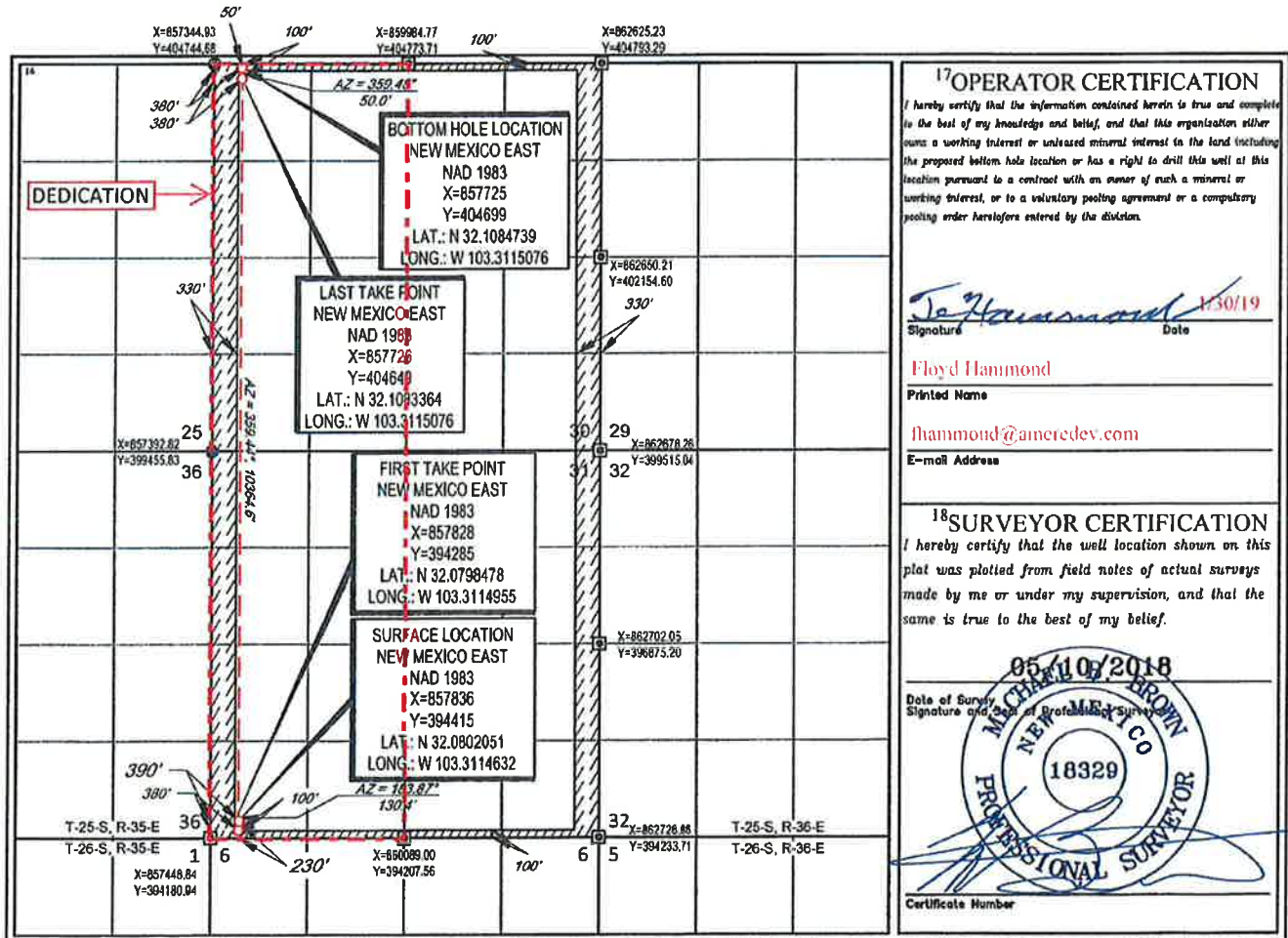

¹⁷OPERATOR CERTIFICATION

I hereby certify that the information contained herein is true and complete to the best of my knowledge and belief, and that this organization either owns a working interest or unleased mineral interest in the land (including the proposed bottom hole location) or has a right to drill this well at this location pursuant to a contract with an owner of such a mineral or working interest, or to a voluntary pooling agreement or a compulsory pooling order heretofore entered by the division.

Floyd Hammond 3/30/19
Signature Date

Floyd Hammond
Printed Name

hammond@ameredev.com
E-mail Address

¹⁸SURVEYOR CERTIFICATION

I hereby certify that the well location shown on this plat was plotted from field notes of actual surveys made by me or under my supervision, and that the same is true to the best of my belief.

05/10/2018
Date of Survey
Signature and Seal of Professional Surveyor

MICHAEL J. BRODY
NEW MEXICO
18329
PROFESSIONAL SURVEYOR
Certificate Number

Well Name	Date	BOPD	MCFPD	BWPD
NANDINA FED COM 25 36 31 101H	2020-03-05	1800	1985	2078
NANDINA FED COM 25 36 31 101H	2020-03-04	1857	2081	2103
NANDINA FED COM 25 36 31 101H	2020-03-03	1802	2126	2089
NANDINA FED COM 25 36 31 101H	2020-03-02	1914	2141	2183
NANDINA FED COM 25 36 31 101H	2020-03-01	1812	2157	2199
NANDINA FED COM 25 36 31 101H	2020-02-29	1872	2092	2217
NANDINA FED COM 25 36 31 101H	2020-02-28	1842	2138	2191
NANDINA FED COM 25 36 31 101H	2020-02-27	1883	2124	2165
NANDINA FED COM 25 36 31 101H	2020-02-26	1899	2148	2162
NANDINA FED COM 25 36 31 101H	2020-02-25	1931	2168	2225
NANDINA FED COM 25 36 31 101H	2020-02-24	1904	2163	2243
NANDINA FED COM 25 36 31 101H	2020-02-23	1969	2157	2271
NANDINA FED COM 25 36 31 101H	2020-02-22	1915	2184	2310
NANDINA FED COM 25 36 31 101H	2020-02-21	1957	2161	2262
NANDINA FED COM 25 36 31 101H	2020-02-20	1920	2174	2288
NANDINA FED COM 25 36 31 101H	2020-02-19	1953	2185	2317
NANDINA FED COM 25 36 31 101H	2020-02-18	1951	2196	2281
NANDINA FED COM 25 36 31 101H	2020-02-17	2071	2217	2333
NANDINA FED COM 25 36 31 101H	2020-02-16	2040	2170	2356
NANDINA FED COM 25 36 31 101H	2020-02-15	1861	1940	2312
NANDINA FED COM 25 36 31 101H	2020-02-14	1887	1972	2579
NANDINA FED COM 25 36 31 101H	2020-02-13	1868	1993	2630
NANDINA FED COM 25 36 31 101H	2020-02-12	1916	2023	2661
NANDINA FED COM 25 36 31 101H	2020-02-11	1936	2050	2704
NANDINA FED COM 25 36 31 101H	2020-02-10	1996	2088	2696
NANDINA FED COM 25 36 31 101H	2020-02-09	1986	2067	2441
NANDINA FED COM 25 36 31 101H	2020-02-08	2073	2111	2497
NANDINA FED COM 25 36 31 101H	2020-02-07	2156	2226	2498
NANDINA FED COM 25 36 31 101H	2020-02-06	1233	1258	1422
NANDINA FED COM 25 36 31 101H	2020-02-05	1720	1725	2591
NANDINA FED COM 25 36 31 101H	2020-02-04	2027	2178	2678
NANDINA FED COM 25 36 31 101H	2020-02-03	2086	2239	2696
NANDINA FED COM 25 36 31 101H	2020-02-02	2126	2300	2740
NANDINA FED COM 25 36 31 101H	2020-02-01	2122	2284	2726
NANDINA FED COM 25 36 31 101H	2020-01-31	2180	2284	2815
NANDINA FED COM 25 36 31 101H	2020-01-30	2096	1510	2890
NANDINA FED COM 25 36 31 101H	2020-01-29	2161	1648	2832
NANDINA FED COM 25 36 31 101H	2020-01-28	2208	2396	2914
NANDINA FED COM 25 36 31 101H	2020-01-27	2177	2509	2949
NANDINA FED COM 25 36 31 101H	2020-01-26	2323	2393	2971
NANDINA FED COM 25 36 31 101H	2020-01-25	2316	2539	3024
NANDINA FED COM 25 36 31 101H	2020-01-24	2483	2650	3030
NANDINA FED COM 25 36 31 101H	2020-01-23	2339	2469	3040
NANDINA FED COM 25 36 31 101H	2020-01-22	2362	2519	3406
NANDINA FED COM 25 36 31 101H	2020-01-21	2440	2531	3455
NANDINA FED COM 25 36 31 101H	2020-01-20	2450	2560	3590

NANDINA FED COM 25 36 31 101H	2020-01-19	2541	2585	3642
NANDINA FED COM 25 36 31 101H	2020-01-18	2590	2604	3772
NANDINA FED COM 25 36 31 101H	2020-01-17	2543	2592	3824
NANDINA FED COM 25 36 31 101H	2020-01-16	2595	2620	3948
NANDINA FED COM 25 36 31 101H	2020-01-15	2618	2688	4007
NANDINA FED COM 25 36 31 101H	2020-01-14	2659	2715	4130
NANDINA FED COM 25 36 31 101H	2020-01-13	2656	2741	4164
NANDINA FED COM 25 36 31 101H	2020-01-12	2629	2764	4338
NANDINA FED COM 25 36 31 101H	2020-01-11	2712	2774	4706
NANDINA FED COM 25 36 31 101H	2020-01-10	2852	2785	4871
NANDINA FED COM 25 36 31 101H	2020-01-09	2825	2812	4946
NANDINA FED COM 25 36 31 101H	2020-01-08	2653	2810	5122
NANDINA FED COM 25 36 31 101H	2020-01-07	2979	2856	5220
NANDINA FED COM 25 36 31 101H	2020-01-06	2912	2863	5160
NANDINA FED COM 25 36 31 101H	2020-01-05	2819	2846	5305
NANDINA FED COM 25 36 31 101H	2020-01-04	2998	2867	5473
NANDINA FED COM 25 36 31 101H	2020-01-03	3195	2746	5897
NANDINA FED COM 25 36 31 101H	2020-01-02	2692	2427	5280
NANDINA FED COM 25 36 31 101H	2020-01-01	2478	2235	5085
NANDINA FED COM 25 36 31 101H	2019-12-31	2311	2053	4938
NANDINA FED COM 25 36 31 101H	2019-12-30	2081	1802	4308
NANDINA FED COM 25 36 31 101H	2019-12-29	1570	1339	3931
NANDINA FED COM 25 36 31 101H	2019-12-28	1245	1114	3841
NANDINA FED COM 25 36 31 101H	2019-12-27	904	812	3450
NANDINA FED COM 25 36 31 101H	2019-12-26	811	411	3235
NANDINA FED COM 25 36 31 101H	2019-12-25	754	348	3334
NANDINA FED COM 25 36 31 101H	2019-12-24	382	403	3261
NANDINA FED COM 25 36 31 101H	2019-12-23	0	0	2720
NANDINA FED COM 25 36 31 101H	2019-12-22	0	0	318

District I
1625 N. French Dr., Hobbs, NM 88240
Phone: (575) 393-6161 Fax: (575) 393-0720
District II
811 S. First St., Artesia, NM 88210
Phone: (575) 748-1283 Fax: (575) 748-9720
District III
1000 Rio Brazos Road, Aztec, NM 87410
Phone: (505) 334-6178 Fax: (505) 334-6170
District IV
1220 S. St. Francis Dr., Santa Fe, NM 87505
Phone: (505) 476-3460 Fax: (505) 476-3462

State of New Mexico
Energy, Minerals & Natural Resources
Department
OIL CONSERVATION DIVISION
1220 South St. Francis Dr.
Santa Fe, NM 87505

FORM C-102
Revised August 1, 2011
Submit one copy to appropriate
District Office

AMENDED REPORT

WELL LOCATION AND ACREAGE DEDICATION PLAT

¹ API Number 30-025-	² Pool Code 33813	³ Pool Name JAL; WOLFCAMP WEST
⁴ Property Code	⁵ Property Name NANDINA FED COM 25 36 31	⁶ Well Number 103H
⁷ OGRID No. 372224	⁸ Operator Name AMEREDEV OPERATING, LLC.	⁹ Elevation 3018'

¹⁰Surface Location

UL or lot no.	Section	Township	Range	Lot Idn	Feet from the	North/South line	Feet from the	East/West line	County
N	31	25-S	36-E	-	230'	SOUTH	1635'	WEST	LEA

¹¹Bottom Hole Location If Different From Surface

UL or lot no.	Section	Township	Range	Lot Idn	Feet from the	North/South line	Feet from the	East/West line	County
C	30	25-S	36-E	-	50'	NORTH	1672'	WEST	LEA

¹² Dedicated Acres 640.40	¹³ Joint or Infill	¹⁴ Consolidation Code C	¹⁵ Order No.
--	-------------------------------	--	-------------------------

No allowable will be assigned to this completion until all interests have been consolidated or a non-standard unit has been approved by the division.

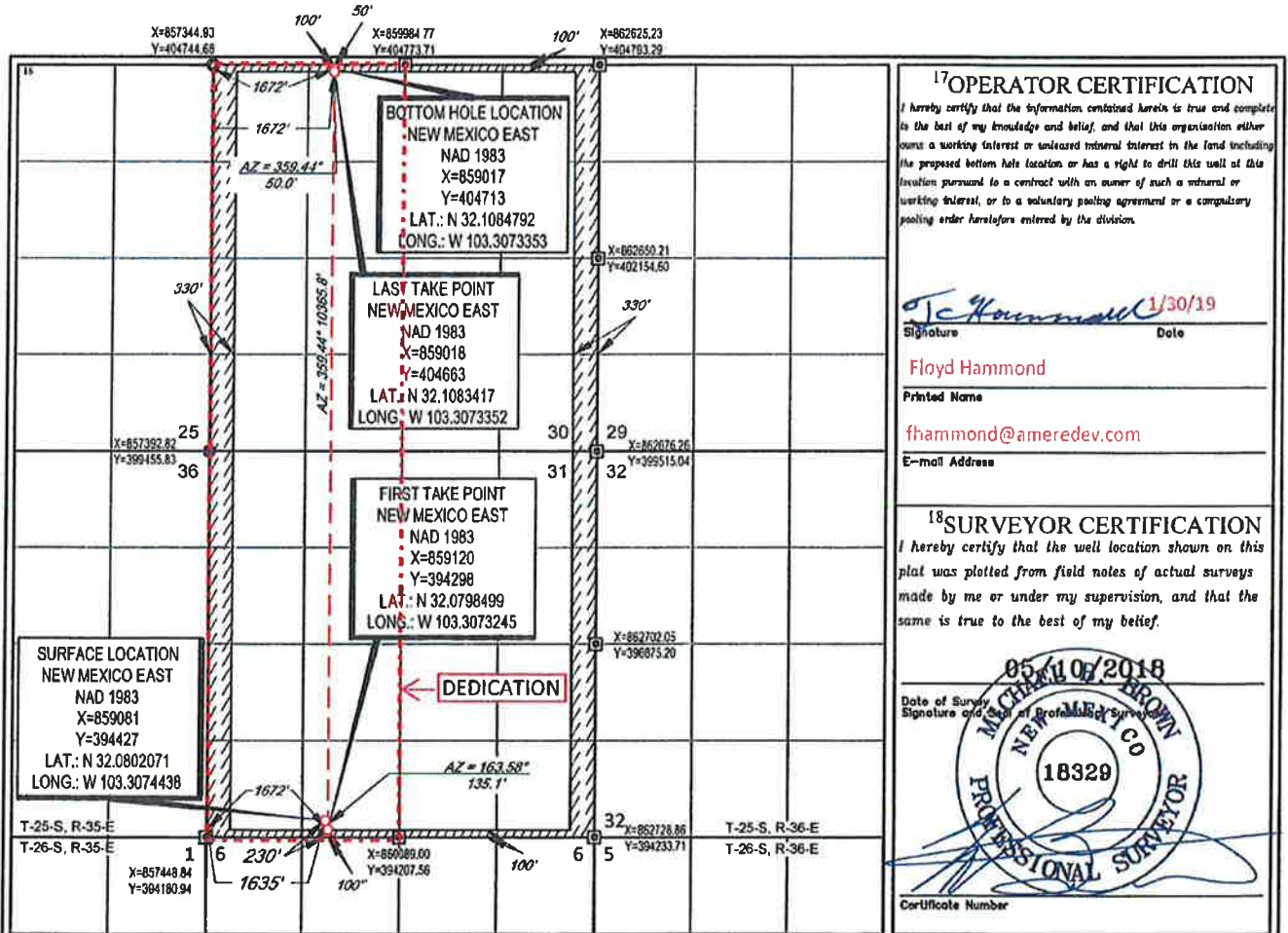

¹⁷OPERATOR CERTIFICATION

I hereby certify that the information contained herein is true and complete to the best of my knowledge and belief, and that this organization either owns a working interest or unleased mineral interest in the land including the proposed bottom hole location or has a right to drill this well at this location pursuant to a contract with an owner of such a mineral or working interest, or to a voluntary pooling agreement or a compulsory pooling order heretofore entered by the division.

Floyd Hammond 3/30/19
Signature Date

Floyd Hammond
Printed Name

fhammond@amereDEV.com
E-mail Address

¹⁸SURVEYOR CERTIFICATION

I hereby certify that the well location shown on this plat was plotted from field notes of actual surveys made by me or under my supervision, and that the same is true to the best of my belief.

05/10/2018
Date of Survey
Signature and Seal of Professional Surveyor



Certificate Number

Well Name	Date	BOPD	MCFPD	BWPD
NANDINA FED COM 25 36 31 103H	2020-03-05	1518	1834	2544
NANDINA FED COM 25 36 31 103H	2020-03-04	1558	1913	2569
NANDINA FED COM 25 36 31 103H	2020-03-03	1515	1963	2577
NANDINA FED COM 25 36 31 103H	2020-03-02	1619	1970	2689
NANDINA FED COM 25 36 31 103H	2020-03-01	1531	1978	2713
NANDINA FED COM 25 36 31 103H	2020-02-29	1601	2003	2760
NANDINA FED COM 25 36 31 103H	2020-02-28	1599	2005	2752
NANDINA FED COM 25 36 31 103H	2020-02-27	1615	1982	2739
NANDINA FED COM 25 36 31 103H	2020-02-26	1599	1973	2703
NANDINA FED COM 25 36 31 103H	2020-02-25	1601	1945	2744
NANDINA FED COM 25 36 31 103H	2020-02-24	1580	1917	2780
NANDINA FED COM 25 36 31 103H	2020-02-23	1630	1942	2822
NANDINA FED COM 25 36 31 103H	2020-02-22	1587	1972	2884
NANDINA FED COM 25 36 31 103H	2020-02-21	1662	1998	2880
NANDINA FED COM 25 36 31 103H	2020-02-20	1631	2002	2902
NANDINA FED COM 25 36 31 103H	2020-02-19	1655	2002	2937
NANDINA FED COM 25 36 31 103H	2020-02-18	1648	2004	2959
NANDINA FED COM 25 36 31 103H	2020-02-17	1749	2014	3007
NANDINA FED COM 25 36 31 103H	2020-02-16	1722	1996	3043
NANDINA FED COM 25 36 31 103H	2020-02-15	1723	2034	2989
NANDINA FED COM 25 36 31 103H	2020-02-14	1733	2048	3344
NANDINA FED COM 25 36 31 103H	2020-02-13	1703	2067	3384
NANDINA FED COM 25 36 31 103H	2020-02-12	1746	2086	3430
NANDINA FED COM 25 36 31 103H	2020-02-11	1750	2092	3452
NANDINA FED COM 25 36 31 103H	2020-02-10	1792	2107	3498
NANDINA FED COM 25 36 31 103H	2020-02-09	1772	2070	3179
NANDINA FED COM 25 36 31 103H	2020-02-08	1826	2078	3218
NANDINA FED COM 25 36 31 103H	2020-02-07	1892	2207	3305
NANDINA FED COM 25 36 31 103H	2020-02-06	2160	2502	3333
NANDINA FED COM 25 36 31 103H	2020-02-05	1546	1732	3314
NANDINA FED COM 25 36 31 103H	2020-02-04	1803	2149	3399
NANDINA FED COM 25 36 31 103H	2020-02-03	1853	2198	3449
NANDINA FED COM 25 36 31 103H	2020-02-02	1872	2234	3481
NANDINA FED COM 25 36 31 103H	2020-02-01	1888	2228	3538
NANDINA FED COM 25 36 31 103H	2020-01-31	1940	2227	3605
NANDINA FED COM 25 36 31 103H	2020-01-30	1871	2433	3680
NANDINA FED COM 25 36 31 103H	2020-01-29	1908	2399	3742
NANDINA FED COM 25 36 31 103H	2020-01-28	1943	2687	3804
NANDINA FED COM 25 36 31 103H	2020-01-27	1917	2405	3865
NANDINA FED COM 25 36 31 103H	2020-01-26	2052	2266	3924
NANDINA FED COM 25 36 31 103H	2020-01-25	1998	2265	3896
NANDINA FED COM 25 36 31 103H	2020-01-24	2139	2356	3971
NANDINA FED COM 25 36 31 103H	2020-01-23	1995	2176	4032
NANDINA FED COM 25 36 31 103H	2020-01-22	2015	2204	4501
NANDINA FED COM 25 36 31 103H	2020-01-21	2075	2195	4612
NANDINA FED COM 25 36 31 103H	2020-01-20	2079	2207	4742

NANDINA FED COM 25 36 31 103H	2020-01-19	2144	2211	4892
NANDINA FED COM 25 36 31 103H	2020-01-18	2176	2197	4998
NANDINA FED COM 25 36 31 103H	2020-01-17	2132	2172	5121
NANDINA FED COM 25 36 31 103H	2020-01-16	2158	2156	5251
NANDINA FED COM 25 36 31 103H	2020-01-15	2176	2163	5417
NANDINA FED COM 25 36 31 103H	2020-01-14	2192	2154	5490
NANDINA FED COM 25 36 31 103H	2020-01-13	2180	2123	5652
NANDINA FED COM 25 36 31 103H	2020-01-12	2139	2103	5813
NANDINA FED COM 25 36 31 103H	2020-01-11	2173	2057	5996
NANDINA FED COM 25 36 31 103H	2020-01-10	2305	2007	6193
NANDINA FED COM 25 36 31 103H	2020-01-09	2154	1964	6446
NANDINA FED COM 25 36 31 103H	2020-01-08	2045	1899	6752
NANDINA FED COM 25 36 31 103H	2020-01-07	2222	1836	6592
NANDINA FED COM 25 36 31 103H	2020-01-06	2114	1777	6441
NANDINA FED COM 25 36 31 103H	2020-01-05	1918	1701	6779
NANDINA FED COM 25 36 31 103H	2020-01-04	1983	1576	6386
NANDINA FED COM 25 36 31 103H	2020-01-03	1674	1267	6098
NANDINA FED COM 25 36 31 103H	2020-01-02	1421	1136	5551
NANDINA FED COM 25 36 31 103H	2020-01-01	1307	1025	5170
NANDINA FED COM 25 36 31 103H	2019-12-31	1174	891	4899
NANDINA FED COM 25 36 31 103H	2019-12-30	1025	723	4212
NANDINA FED COM 25 36 31 103H	2019-12-29	644	523	3916
NANDINA FED COM 25 36 31 103H	2019-12-28	504	560	3618
NANDINA FED COM 25 36 31 103H	2019-12-27	395	488	3594
NANDINA FED COM 25 36 31 103H	2019-12-26	191	403	3305
NANDINA FED COM 25 36 31 103H	2019-12-25	190	236	3275
NANDINA FED COM 25 36 31 103H	2019-12-24	0	99	2859
NANDINA FED COM 25 36 31 103H	2019-12-23	0	13	867

District I
1625 N. French Dr., Hobbs, NM 88240
Phone: (575) 393-6161 Fax: (575) 393-0720
District II
811 S. First St., Artesia, NM 88210
Phone: (575) 748-1283 Fax: (575) 748-9720
District III
1000 Rio Brazos Road, Aztec, NM 87410
Phone: (505) 334-6178 Fax: (505) 334-6170
District IV
1220 S. St. Francis Dr., Santa Fe, NM 87505
Phone: (505) 476-3460 Fax: (505) 476-3462

State of New Mexico
Energy, Minerals & Natural Resources
Department
OIL CONSERVATION DIVISION
1220 South St. Francis Dr.
Santa Fe, NM 87505

FORM C-102
Revised August 1, 2011
Submit one copy to appropriate
District Office

AMENDED REPORT

WELL LOCATION AND ACREAGE DEDICATION PLAT

¹ API Number 30-025-		² Pool Code 33813		³ Pool Name JAL; WOLFCAMP, WEST	
⁴ Property Code		⁵ Property Name NANDINA FED COM 25 36 31			⁶ Well Number 112H
⁷ OGRID No. 372224		⁸ Operator Name AMEREDEV OPERATING, LLC.			⁹ Elevation 3023'

¹⁰Surface Location

UL or lot no.	Section	Township	Range	Lot Idn	Feet from the	North/South line	Feet from the	East/West line	County
4	31	25-S	36-E	-	230'	SOUTH	1020'	WEST	LEA

¹¹Bottom Hole Location If Different From Surface

UL or lot no.	Section	Township	Range	Lot Idn	Feet from the	North/South line	Feet from the	East/West line	County
1	30	25-S	36-E	-	50'	NORTH	1120'	WEST	LEA

¹² Dedicated Acres 640.40	¹³ Joint or Infill	¹⁴ Consolidation Code C	¹⁵ Order No.
--	-------------------------------	--	-------------------------

No allowable will be assigned to this completion until all interests have been consolidated or a non-standard unit has been approved by the division.

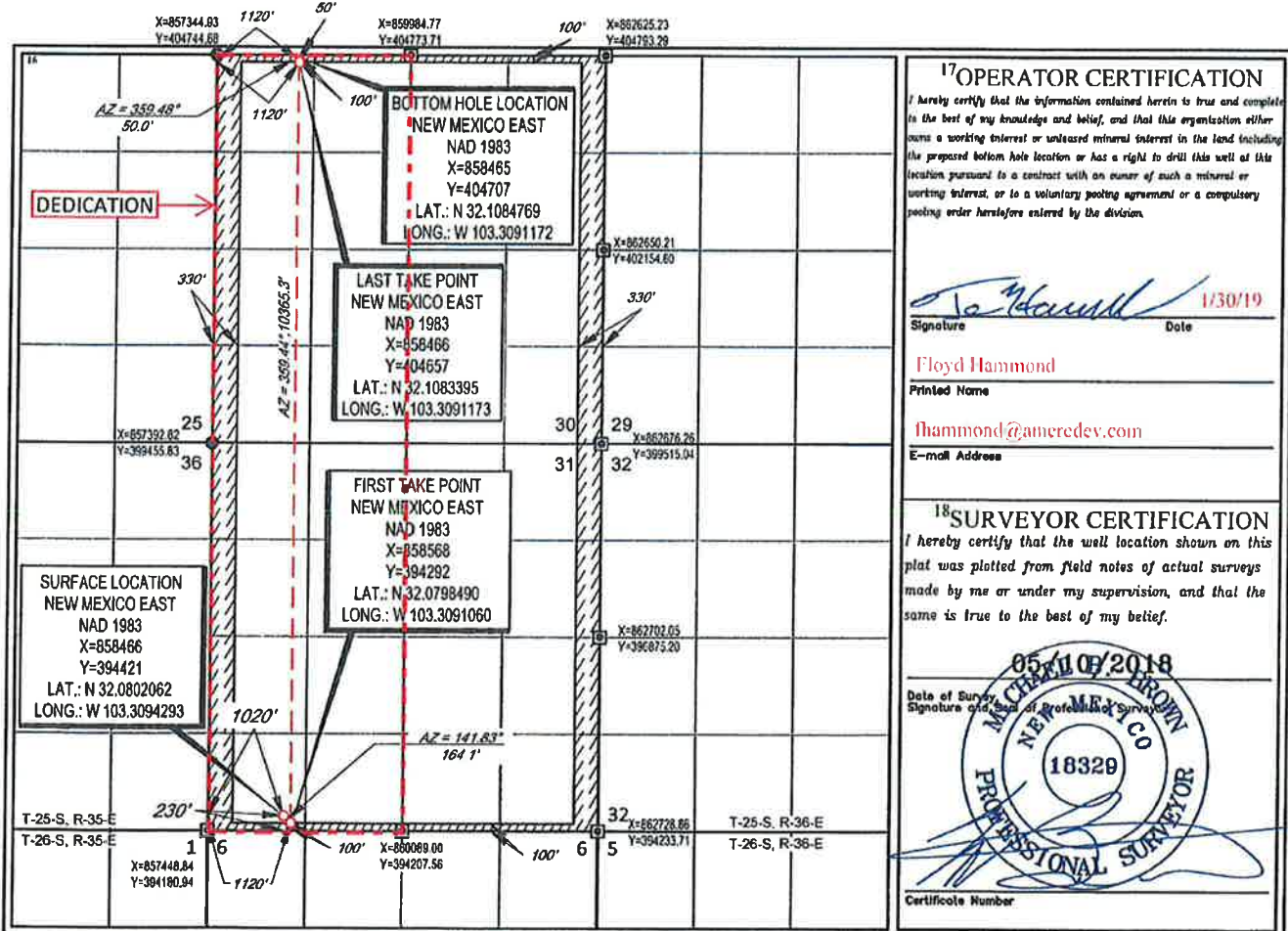

Well Name	Date	BOPD	MCFPD	BWPD
NANDINA FED COM 25 36 31 112H	2020-03-05	1577	1819	2109
NANDINA FED COM 25 36 31 112H	2020-03-04	1630	1898	2162
NANDINA FED COM 25 36 31 112H	2020-03-03	1588	1954	2148
NANDINA FED COM 25 36 31 112H	2020-03-02	1685	1969	2248
NANDINA FED COM 25 36 31 112H	2020-03-01	1598	1983	2270
NANDINA FED COM 25 36 31 112H	2020-02-29	1663	2008	2302
NANDINA FED COM 25 36 31 112H	2020-02-28	1654	2005	2289
NANDINA FED COM 25 36 31 112H	2020-02-27	1693	1988	2265
NANDINA FED COM 25 36 31 112H	2020-02-26	1708	2019	2277
NANDINA FED COM 25 36 31 112H	2020-02-25	1743	2021	2335
NANDINA FED COM 25 36 31 112H	2020-02-24	1721	2031	2353
NANDINA FED COM 25 36 31 112H	2020-02-23	1785	2027	2385
NANDINA FED COM 25 36 31 112H	2020-02-22	1713	2014	2405
NANDINA FED COM 25 36 31 112H	2020-02-21	1755	2015	2377
NANDINA FED COM 25 36 31 112H	2020-02-20	1718	2021	2417
NANDINA FED COM 25 36 31 112H	2020-02-19	1747	2025	2443
NANDINA FED COM 25 36 31 112H	2020-02-18	1741	2030	2475
NANDINA FED COM 25 36 31 112H	2020-02-17	1849	1896	2513
NANDINA FED COM 25 36 31 112H	2020-02-16	1823	2030	2540
NANDINA FED COM 25 36 31 112H	2020-02-15	1831	2069	2492
NANDINA FED COM 25 36 31 112H	2020-02-14	1846	2096	2788
NANDINA FED COM 25 36 31 112H	2020-02-13	1820	2111	2824
NANDINA FED COM 25 36 31 112H	2020-02-12	1867	2143	2833
NANDINA FED COM 25 36 31 112H	2020-02-11	1873	2151	2800
NANDINA FED COM 25 36 31 112H	2020-02-10	1922	2173	2910
NANDINA FED COM 25 36 31 112H	2020-02-09	1913	2147	2634
NANDINA FED COM 25 36 31 112H	2020-02-08	1984	2183	2687
NANDINA FED COM 25 36 31 112H	2020-02-07	1980	2223	2704
NANDINA FED COM 25 36 31 112H	2020-02-06	2055	2305	2554
NANDINA FED COM 25 36 31 112H	2020-02-05	1656	1801	2812
NANDINA FED COM 25 36 31 112H	2020-02-04	1936	2240	2879
NANDINA FED COM 25 36 31 112H	2020-02-03	1904	2259	2986
NANDINA FED COM 25 36 31 112H	2020-02-02	1953	2169	2758
NANDINA FED COM 25 36 31 112H	2020-02-01	1964	2160	2821
NANDINA FED COM 25 36 31 112H	2020-01-31	2005	2153	2881
NANDINA FED COM 25 36 31 112H	2020-01-30	1926	2353	2925
NANDINA FED COM 25 36 31 112H	2020-01-29	1970	2325	2973
NANDINA FED COM 25 36 31 112H	2020-01-28	2011	2613	3009
NANDINA FED COM 25 36 31 112H	2020-01-27	2250	2360	3083
NANDINA FED COM 25 36 31 112H	2020-01-26	2120	2240	3129
NANDINA FED COM 25 36 31 112H	2020-01-25	2053	2364	3182
NANDINA FED COM 25 36 31 112H	2020-01-24	1845	2302	3419
NANDINA FED COM 25 36 31 112H	2020-01-23	2073	2205	3202
NANDINA FED COM 25 36 31 112H	2020-01-22	2090	2247	3554
NANDINA FED COM 25 36 31 112H	2020-01-21	2149	2238	3646
NANDINA FED COM 25 36 31 112H	2020-01-20	2149	2242	3737

NANDINA FED COM 25 36 31 112H	2020-01-19	2220	2256	3842
NANDINA FED COM 25 36 31 112H	2020-01-18	2267	2275	3933
NANDINA FED COM 25 36 31 112H	2020-01-17	2257	2289	4089
NANDINA FED COM 25 36 31 112H	2020-01-16	2264	2272	4199
NANDINA FED COM 25 36 31 112H	2020-01-15	2261	2252	4405
NANDINA FED COM 25 36 31 112H	2020-01-14	2291	2277	4536
NANDINA FED COM 25 36 31 112H	2020-01-13	2284	2271	4659
NANDINA FED COM 25 36 31 112H	2020-01-12	2254	2269	4827
NANDINA FED COM 25 36 31 112H	2020-01-11	2252	2228	5067
NANDINA FED COM 25 36 31 112H	2020-01-10	2381	2240	5282
NANDINA FED COM 25 36 31 112H	2020-01-09	2372	2252	5119
NANDINA FED COM 25 36 31 112H	2020-01-08	2263	2241	5706
NANDINA FED COM 25 36 31 112H	2020-01-07	2443	2212	5529
NANDINA FED COM 25 36 31 112H	2020-01-06	2206	2072	5139
NANDINA FED COM 25 36 31 112H	2020-01-05	1959	1903	5075
NANDINA FED COM 25 36 31 112H	2020-01-04	1957	1728	4842
NANDINA FED COM 25 36 31 112H	2020-01-03	1727	1491	4938
NANDINA FED COM 25 36 31 112H	2020-01-02	1478	1329	4573
NANDINA FED COM 25 36 31 112H	2020-01-01	1136	1031	3769
NANDINA FED COM 25 36 31 112H	2019-12-31	859	768	3421
NANDINA FED COM 25 36 31 112H	2019-12-30	762	593	3361
NANDINA FED COM 25 36 31 112H	2019-12-29	652	567	3410
NANDINA FED COM 25 36 31 112H	2019-12-28	406	428	3157
NANDINA FED COM 25 36 31 112H	2019-12-27	270	271	2862
NANDINA FED COM 25 36 31 112H	2019-12-26	382	253	2977
NANDINA FED COM 25 36 31 112H	2019-12-25	0	183	3239
NANDINA FED COM 25 36 31 112H	2019-12-24	0	130	3392
NANDINA FED COM 25 36 31 112H	2019-12-23	0	43	2884
NANDINA FED COM 25 36 31 112H	2019-12-22	0	0	447

District I
1625 N. French Dr., Hobbs, NM 88240
Phone: (575) 393-6161 Fax: (575) 393-0720
District II
811 S. First St., Artesia, NM 88210
Phone: (575) 748-1283 Fax: (575) 748-9720
District III
1000 Rio Brazos Road, Aztec, NM 87410
Phone: (505) 334-6178 Fax: (505) 334-6170
District IV
1220 S. St. Francis Dr., Santa Fe, NM 87505
Phone: (505) 476-3460 Fax: (505) 476-3462

State of Mexico
Energy, Minerals & Natural Resources
Department
OIL CONSERVATION DIVISION
1220 South St. Francis Dr.
Santa Fe, NM 87505

FORM C-102
Revised August 1, 2011
Submit one copy to appropriate
District Office

AMENDED REPORT

WELL LOCATION AND ACREAGE DEDICATION PLAT

¹ API Number 30-025-	² Pool Code 33813	³ Pool Name Jal; Wolfcamp, West
⁴ Property Code	⁵ Property Name NANDINA FED COM 25 36 31	⁶ Well Number 114H
⁷ GRID No. 372224	⁸ Operator Name AMEREDEV OPERATING, LLC.	⁹ Elevation 3017'

¹⁰Surface Location

UL or lot no.	Section	Township	Range	Lot Idn	Feet from the	North/South line	Feet from the	East/West line	County
N	31	25-S	36-E	-	230'	SOUTH	2348'	WEST	LEA

¹¹Bottom Hole Location If Different From Surface

UL or lot no.	Section	Township	Range	Lot Idn	Feet from the	North/South line	Feet from the	East/West line	County
C	30	25-S	36-E	-	50'	NORTH	2318'	WEST	LEA

¹² Dedicated Acres 640.40	¹³ Joint or Infill	¹⁴ Consolidation Code C	¹⁵ Order No.
--	-------------------------------	--	-------------------------

No allowable will be assigned to this completion until all interests have been consolidated or a non-standard unit has been approved by the division.

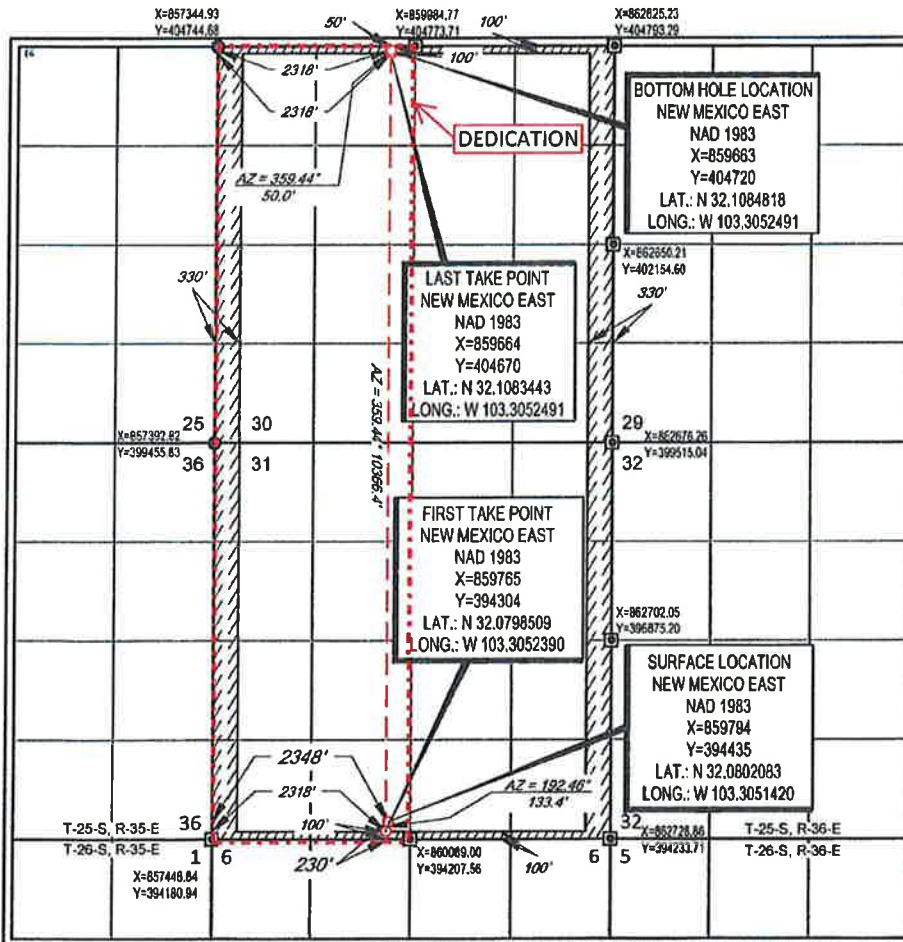

¹⁷OPERATOR CERTIFICATION
I hereby certify that the information contained herein is true and complete to the best of my knowledge and belief, and that this organization either owns a working interest or unleased mineral interest in the land including the proposed bottom hole location or has a right to drill this well at this location pursuant to a contract with an owner of such a mineral or working interest, or to a voluntary pooling agreement or a compulsory pooling order heretofore entered by the division.

Signature: *Floyd Hammond* Date: **1/30/19**

Printed Name: **Floyd Hammond**

E-mail Address: **fhammond@amereDEV.com**

¹⁸SURVEYOR CERTIFICATION
I hereby certify that the well location shown on this plat was plotted from field notes of actual surveys made by me or under my supervision, and that the same is true to the best of my belief.

Date of Survey: **05/10/2018**
Signature and Seal of Professional Surveyor: *Michael J. Brown*

MICHAEL J. BROWN
NEW MEXICO
PROFESSIONAL SURVEYOR
18329

Certificate Number: _____

Well Name	Date	BOPD	MCFPD	BWPD
NANDINA FED COM 25 36 31 114H	2020-03-05	1303	1680	2272
NANDINA FED COM 25 36 31 114H	2020-03-04	1342	1754	2302
NANDINA FED COM 25 36 31 114H	2020-03-03	1299	1796	2298
NANDINA FED COM 25 36 31 114H	2020-03-02	1365	1794	2403
NANDINA FED COM 25 36 31 114H	2020-03-01	1296	1798	2419
NANDINA FED COM 25 36 31 114H	2020-02-29	1353	1817	2469
NANDINA FED COM 25 36 31 114H	2020-02-28	1345	1803	2470
NANDINA FED COM 25 36 31 114H	2020-02-27	1361	1779	2448
NANDINA FED COM 25 36 31 114H	2020-02-26	1358	1799	2467
NANDINA FED COM 25 36 31 114H	2020-02-25	1380	1800	2541
NANDINA FED COM 25 36 31 114H	2020-02-24	1369	1800	2570
NANDINA FED COM 25 36 31 114H	2020-02-23	1403	1789	2613
NANDINA FED COM 25 36 31 114H	2020-02-22	1344	1783	2653
NANDINA FED COM 25 36 31 114H	2020-02-21	1382	1775	2641
NANDINA FED COM 25 36 31 114H	2020-02-20	1357	1776	2649
NANDINA FED COM 25 36 31 114H	2020-02-19	1374	1772	2699
NANDINA FED COM 25 36 31 114H	2020-02-18	1367	1771	2736
NANDINA FED COM 25 36 31 114H	2020-02-17	1449	1785	2799
NANDINA FED COM 25 36 31 114H	2020-02-16	1422	1763	2836
NANDINA FED COM 25 36 31 114H	2020-02-15	1418	1797	2795
NANDINA FED COM 25 36 31 114H	2020-02-14	1436	1814	3123
NANDINA FED COM 25 36 31 114H	2020-02-13	1413	1823	3152
NANDINA FED COM 25 36 31 114H	2020-02-12	1450	1840	3185
NANDINA FED COM 25 36 31 114H	2020-02-11	1464	1840	3226
NANDINA FED COM 25 36 31 114H	2020-02-10	1501	1854	3261
NANDINA FED COM 25 36 31 114H	2020-02-09	1483	1819	2962
NANDINA FED COM 25 36 31 114H	2020-02-08	1523	1818	3005
NANDINA FED COM 25 36 31 114H	2020-02-07	1556	1872	3060
NANDINA FED COM 25 36 31 114H	2020-02-06	1790	2177	3145
NANDINA FED COM 25 36 31 114H	2020-02-05	1297	1521	3078
NANDINA FED COM 25 36 31 114H	2020-02-04	1534	1884	3118
NANDINA FED COM 25 36 31 114H	2020-02-03	1571	1915	3280
NANDINA FED COM 25 36 31 114H	2020-02-02	1513	1887	3217
NANDINA FED COM 25 36 31 114H	2020-02-01	1499	1844	3406
NANDINA FED COM 25 36 31 114H	2020-01-31	1528	1825	3539
NANDINA FED COM 25 36 31 114H	2020-01-30	1461	1989	3545
NANDINA FED COM 25 36 31 114H	2020-01-29	1488	1941	3470
NANDINA FED COM 25 36 31 114H	2020-01-28	1515	2188	3427
NANDINA FED COM 25 36 31 114H	2020-01-27	1490	1890	3248
NANDINA FED COM 25 36 31 114H	2020-01-26	1583	1848	3491
NANDINA FED COM 25 36 31 114H	2020-01-25	1556	1922	3791
NANDINA FED COM 25 36 31 114H	2020-01-24	1659	1992	3857
NANDINA FED COM 25 36 31 114H	2020-01-23	1553	1830	3940
NANDINA FED COM 25 36 31 114H	2020-01-22	1555	1840	4317
NANDINA FED COM 25 36 31 114H	2020-01-21	1584	1815	4720
NANDINA FED COM 25 36 31 114H	2020-01-20	1581	1815	4819

NANDINA FED COM 25 36 31 114H	2020-01-19	1611	1795	4493
NANDINA FED COM 25 36 31 114H	2020-01-18	1629	1779	4220
NANDINA FED COM 25 36 31 114H	2020-01-17	1577	1736	4531
NANDINA FED COM 25 36 31 114H	2020-01-16	1577	1711	4916
NANDINA FED COM 25 36 31 114H	2020-01-15	1574	1711	5659
NANDINA FED COM 25 36 31 114H	2020-01-14	1565	1682	6008
NANDINA FED COM 25 36 31 114H	2020-01-13	1552	1666	6360
NANDINA FED COM 25 36 31 114H	2020-01-12	1502	1631	6411
NANDINA FED COM 25 36 31 114H	2020-01-11	1515	1586	6582
NANDINA FED COM 25 36 31 114H	2020-01-10	1554	1549	6825
NANDINA FED COM 25 36 31 114H	2020-01-09	1495	1511	7182
NANDINA FED COM 25 36 31 114H	2020-01-08	1383	1448	7765
NANDINA FED COM 25 36 31 114H	2020-01-07	1454	1396	7511
NANDINA FED COM 25 36 31 114H	2020-01-06	1364	1363	7300
NANDINA FED COM 25 36 31 114H	2020-01-05	1222	1260	7448
NANDINA FED COM 25 36 31 114H	2020-01-04	1275	1188	7388
NANDINA FED COM 25 36 31 114H	2020-01-03	1190	1105	8194
NANDINA FED COM 25 36 31 114H	2020-01-02	848	826	7507
NANDINA FED COM 25 36 31 114H	2020-01-01	642	645	6485
NANDINA FED COM 25 36 31 114H	2019-12-31	474	470	6056
NANDINA FED COM 25 36 31 114H	2019-12-30	256	306	5295
NANDINA FED COM 25 36 31 114H	2019-12-29	197	247	5068
NANDINA FED COM 25 36 31 114H	2019-12-28	0	212	4686
NANDINA FED COM 25 36 31 114H	2019-12-27	0	0	4453
NANDINA FED COM 25 36 31 114H	2019-12-26	0	0	4027
NANDINA FED COM 25 36 31 114H	2019-12-25	0	0	3756
NANDINA FED COM 25 36 31 114H	2019-12-24	0	0	3103
NANDINA FED COM 25 36 31 114H	2019-12-23	0	0	551

District I
1625 N. French Dr., Hobbs, NM 88240
Phone: (575) 393-6161 Fax: (575) 393-0720
District II
811 S. First St., Artesia, NM 88210
Phone: (575) 748-1283 Fax: (575) 748-9720
District III
1000 Rio Brazos Road, Aztec, NM 87410
Phone: (505) 334-6178 Fax: (505) 334-6170
District IV
1220 S. St. Francis Dr., Santa Fe, NM 87505
Phone: (505) 476-3460 Fax: (505) 476-3462

State of New Mexico
Energy, Minerals & Natural Resources
Department
OIL CONSERVATION DIVISION
1220 South St. Francis Dr.
Santa Fe, NM 87505

FORM C-102
Revised August 1, 2011
Submit one copy to appropriate
District Office

AMENDED REPORT

WELL LOCATION AND ACREAGE DEDICATION PLAT

¹ API Number 30-025-		² Pool Code 33813		³ Pool Name JAL; WOLFCAMP, WEST					
⁴ Property Code		⁵ Property Name NANDINA FED COM 25 36 31			⁶ Well Number 121H				
⁷ OGRID No. 372224		⁸ Operator Name AMEREDEV OPERATING, LLC.			⁹ Elevation 3023'				
¹⁰ Surface Location									
UL or lot no.	Section	Township	Range	Lot Idn	Feet from the	North/South line	Feet from the	East/West line	County
4	31	25-S	36-E	-	230'	SOUTH	430'	WEST	LEA
¹¹ Bottom Hole Location If Different From Surface									
UL or lot no.	Section	Township	Range	Lot Idn	Feet from the	North/South line	Feet from the	East/West line	County
1	30	25-S	36-E	-	50'	NORTH	380'	WEST	LEA
¹² Dedicated Acres 640.40		¹³ Joint or Infill		¹⁴ Consolidation Code C		¹⁵ Order No.			

No allowable will be assigned to this completion until all interests have been consolidated or a non-standard unit has been approved by the division.

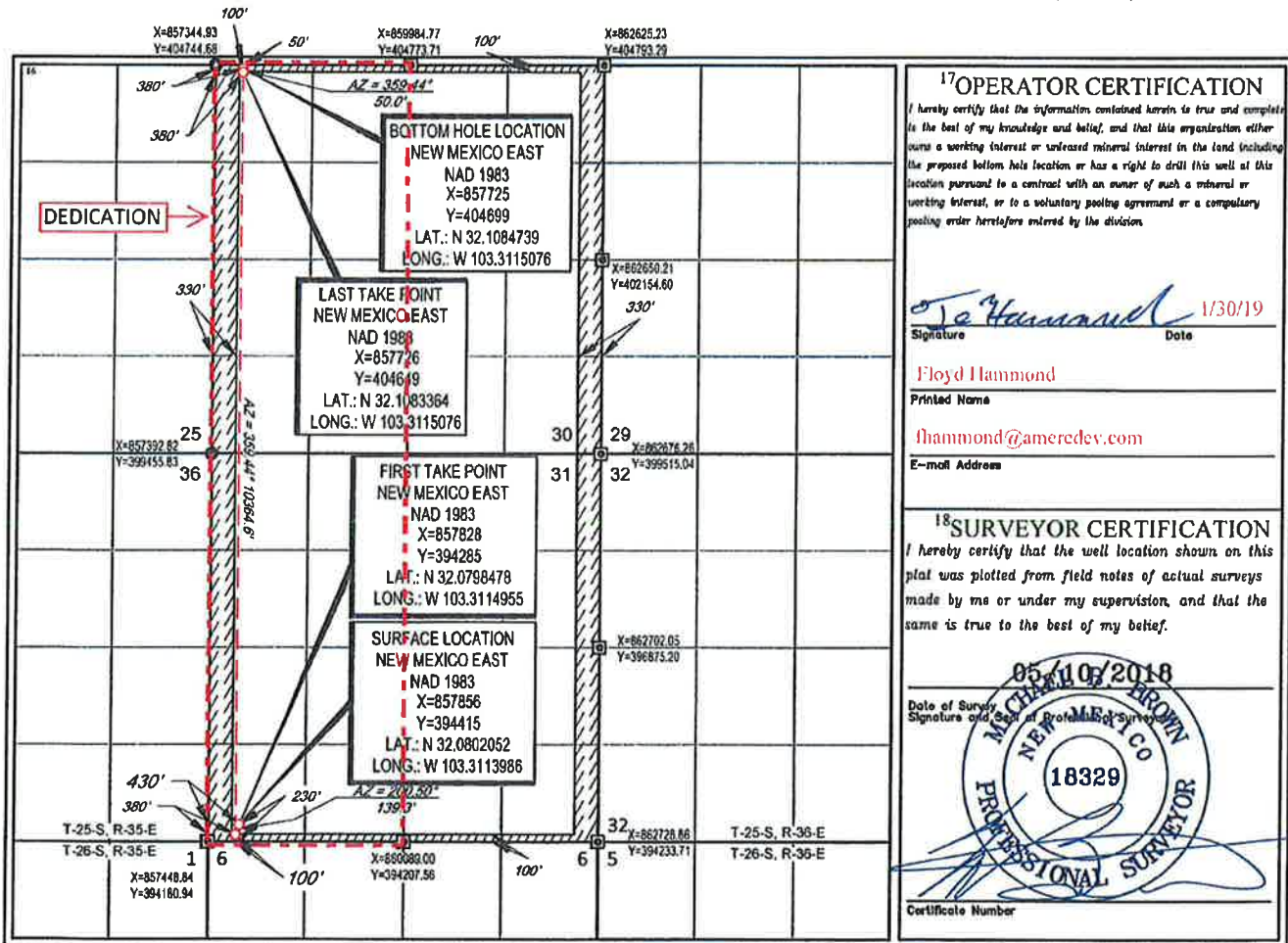

Well Name	Date	BOPD	MCFPD	BWPD
NANDINA FED COM 25 36 31 121H	2020-03-05	929	1244	4108
NANDINA FED COM 25 36 31 121H	2020-03-04	958	1291	4160
NANDINA FED COM 25 36 31 121H	2020-03-03	941	1354	4167
NANDINA FED COM 25 36 31 121H	2020-03-02	987	1346	4342
NANDINA FED COM 25 36 31 121H	2020-03-01	930	1354	4386
NANDINA FED COM 25 36 31 121H	2020-02-29	956	1354	4428
NANDINA FED COM 25 36 31 121H	2020-02-28	932	1333	4389
NANDINA FED COM 25 36 31 121H	2020-02-27	949	1310	4356
NANDINA FED COM 25 36 31 121H	2020-02-26	958	1323	4357
NANDINA FED COM 25 36 31 121H	2020-02-25	968	1320	4490
NANDINA FED COM 25 36 31 121H	2020-02-24	957	1323	4534
NANDINA FED COM 25 36 31 121H	2020-02-23	982	1308	4602
NANDINA FED COM 25 36 31 121H	2020-02-22	956	1325	4703
NANDINA FED COM 25 36 31 121H	2020-02-21	1001	1348	4748
NANDINA FED COM 25 36 31 121H	2020-02-20	976	1342	4767
NANDINA FED COM 25 36 31 121H	2020-02-19	976	1332	4836
NANDINA FED COM 25 36 31 121H	2020-02-18	970	1339	4834
NANDINA FED COM 25 36 31 121H	2020-02-17	1024	1346	4931
NANDINA FED COM 25 36 31 121H	2020-02-16	1009	1332	4983
NANDINA FED COM 25 36 31 121H	2020-02-15	1008	1355	4889
NANDINA FED COM 25 36 31 121H	2020-02-14	1005	1365	5474
NANDINA FED COM 25 36 31 121H	2020-02-13	990	1371	5534
NANDINA FED COM 25 36 31 121H	2020-02-12	1007	1380	5587
NANDINA FED COM 25 36 31 121H	2020-02-11	1017	1387	5681
NANDINA FED COM 25 36 31 121H	2020-02-10	1032	1384	5718
NANDINA FED COM 25 36 31 121H	2020-02-09	952	1275	5071
NANDINA FED COM 25 36 31 121H	2020-02-08	951	1243	5196
NANDINA FED COM 25 36 31 121H	2020-02-07	952	1191	4913
NANDINA FED COM 25 36 31 121H	2020-02-06	336	457	2014
NANDINA FED COM 25 36 31 121H	2020-02-05	762	980	4985
NANDINA FED COM 25 36 31 121H	2020-02-04	882	1215	5110
NANDINA FED COM 25 36 31 121H	2020-02-03	890	1235	5192
NANDINA FED COM 25 36 31 121H	2020-02-02	931	1257	5228
NANDINA FED COM 25 36 31 121H	2020-02-01	890	1226	5287
NANDINA FED COM 25 36 31 121H	2020-01-31	907	1215	5340
NANDINA FED COM 25 36 31 121H	2020-01-30	859	1315	5420
NANDINA FED COM 25 36 31 121H	2020-01-29	873	1277	5574
NANDINA FED COM 25 36 31 121H	2020-01-28	872	1431	5673
NANDINA FED COM 25 36 31 121H	2020-01-27	850	1316	5715
NANDINA FED COM 25 36 31 121H	2020-01-26	896	1242	5734
NANDINA FED COM 25 36 31 121H	2020-01-25	942	1266	5784
NANDINA FED COM 25 36 31 121H	2020-01-24	940	1276	5842
NANDINA FED COM 25 36 31 121H	2020-01-23	753	1174	6049
NANDINA FED COM 25 36 31 121H	2020-01-22	752	1160	6593
NANDINA FED COM 25 36 31 121H	2020-01-21	766	1127	6717
NANDINA FED COM 25 36 31 121H	2020-01-20	828	1146	6953

NANDINA FED COM 25 36 31 121H	2020-01-19	779	1127	7021
NANDINA FED COM 25 36 31 121H	2020-01-18	785	1118	7160
NANDINA FED COM 25 36 31 121H	2020-01-17	763	1115	7350
NANDINA FED COM 25 36 31 121H	2020-01-16	760	1093	7399
NANDINA FED COM 25 36 31 121H	2020-01-15	773	1079	7152
NANDINA FED COM 25 36 31 121H	2020-01-14	781	1058	7292
NANDINA FED COM 25 36 31 121H	2020-01-13	800	1023	7837
NANDINA FED COM 25 36 31 121H	2020-01-12	669	985	7928
NANDINA FED COM 25 36 31 121H	2020-01-11	690	971	8217
NANDINA FED COM 25 36 31 121H	2020-01-10	670	945	8482
NANDINA FED COM 25 36 31 121H	2020-01-09	610	914	8493
NANDINA FED COM 25 36 31 121H	2020-01-08	562	888	8905
NANDINA FED COM 25 36 31 121H	2020-01-07	594	845	8948
NANDINA FED COM 25 36 31 121H	2020-01-06	504	801	8507
NANDINA FED COM 25 36 31 121H	2020-01-05	511	745	8713
NANDINA FED COM 25 36 31 121H	2020-01-04	413	691	8578
NANDINA FED COM 25 36 31 121H	2020-01-03	380	591	8397
NANDINA FED COM 25 36 31 121H	2020-01-02	278	462	6823
NANDINA FED COM 25 36 31 121H	2020-01-01	205	344	5404
NANDINA FED COM 25 36 31 121H	2019-12-31	104	253	4835
NANDINA FED COM 25 36 31 121H	2019-12-30	74	208	4091
NANDINA FED COM 25 36 31 121H	2019-12-29	36	179	3853
NANDINA FED COM 25 36 31 121H	2019-12-28	28	187	3420
NANDINA FED COM 25 36 31 121H	2019-12-27	56	231	3239
NANDINA FED COM 25 36 31 121H	2019-12-26	0	38	3171
NANDINA FED COM 25 36 31 121H	2019-12-25	0	0	3190
NANDINA FED COM 25 36 31 121H	2019-12-24	0	0	3112
NANDINA FED COM 25 36 31 121H	2019-12-23	0	0	2540
NANDINA FED COM 25 36 31 121H	2019-12-22	0	0	369

District I
1625 N. French Dr., Hobbs, NM 88240
Phone: (575) 393-6161 Fax: (575) 393-0720
District II
811 S. First St., Artesia, NM 88210
Phone: (575) 748-1283 Fax: (575) 748-9720
District III
1000 Rio Brazos Road, Aztec, NM 87410
Phone: (505) 334-6178 Fax: (505) 334-6170
District IV
1220 S. St. Francis Dr., Santa Fe, NM 87505
Phone: (505) 476-3460 Fax: (505) 476-3462

State of New Mexico
Energy, Minerals & Natural Resources
Department
OIL CONSERVATION DIVISION
1220 South St. Francis Dr.
Santa Fe, NM 87505

FORM C-102
Revised August 1, 2011
Submit one copy to appropriate
District Office

AMENDED REPORT

WELL LOCATION AND ACREAGE DEDICATION PLAT

¹ API Number 30-025		² Pool Code 33813		³ Pool Name JAL: WOLFCAMP, WEST					
⁴ Property Code		⁵ Property Name NANDINA FED COM 25 36 31			⁶ Well Number 125H				
⁷ OGRID No. 372224		⁸ Operator Name AMEREDEV OPERATING, LLC.			⁹ Elevation 3014'				
¹⁰ Surface Location									
UL or lot no. O	Section 31	Township 25-S	Range 36-E	Lot Idn -	Feet from the 200'	North/South line SOUTH	Feet from the 2270'	East/West line EAST	County LEA
UL or lot no. B	Section 30	Township 25-S	Range 36-E	Lot Idn -	Feet from the 200'	North/South line NORTH	Feet from the 2318'	East/West line EAST	County LEA
¹¹ Dedicated Acres 320	¹² Joint or Infill	¹³ Consolidation Code C	¹⁴ Order No.						

No allowable will be assigned to this completion until all interests have been consolidated or a non-standard unit has been approved by the division.

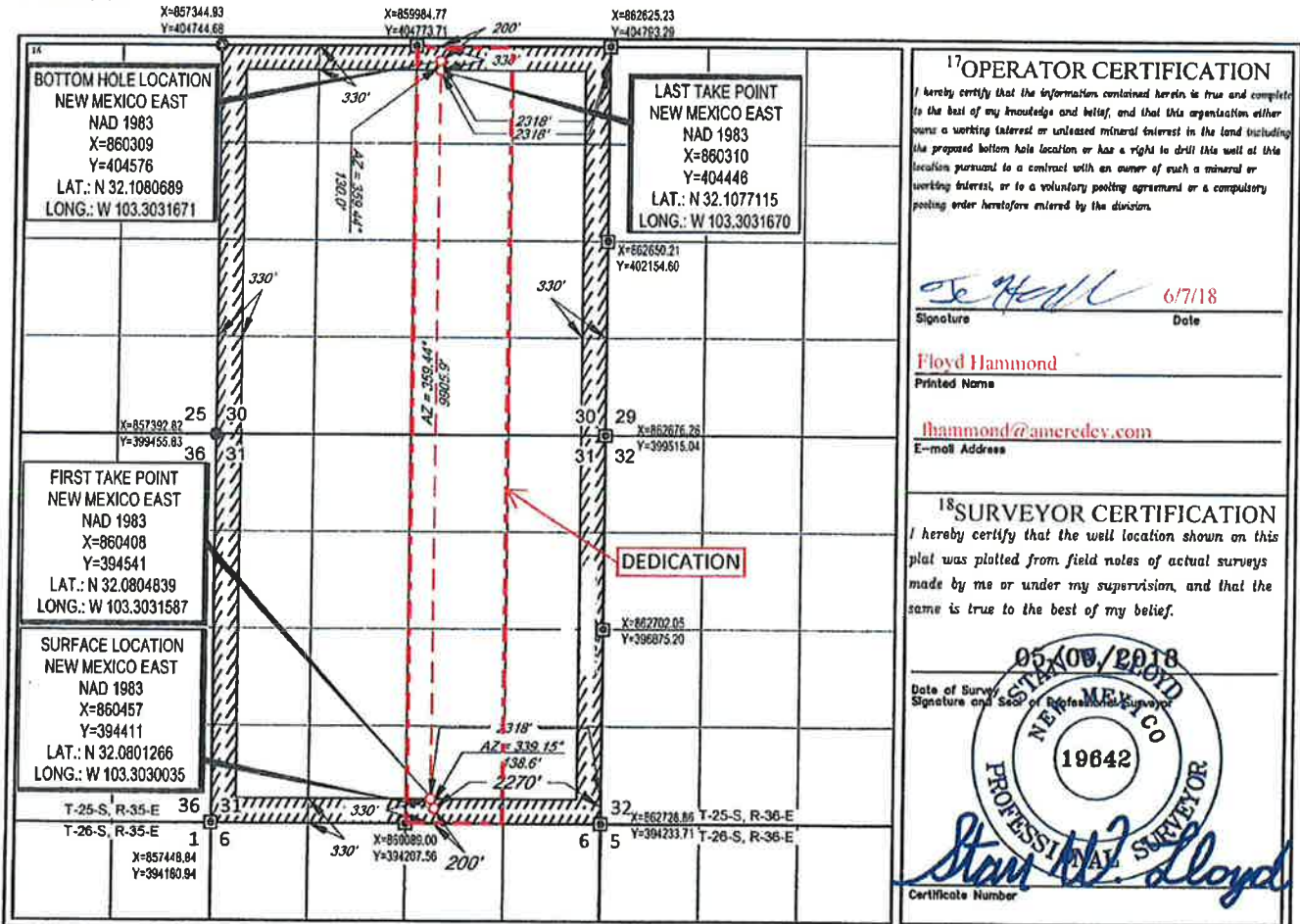

17 OPERATOR CERTIFICATION
I hereby certify that the information contained herein is true and complete to the best of my knowledge and belief, and that this organization either owns a working interest or unleased mineral interest in the land including the proposed bottom hole location or has a right to drill this well at this location pursuant to a contract with an owner of such a mineral or working interest, or to a voluntary pooling agreement or a compulsory pooling order heretofore entered by the division.

Signature: *Floyd Hammond* Date: **6/7/18**

Printed Name: **Floyd Hammond**

E-mail Address: **fhammond@ameredev.com**

18 SURVEYOR CERTIFICATION
I hereby certify that the well location shown on this plat was plotted from field notes of actual surveys made by me or under my supervision, and that the same is true to the best of my belief.

Date of Survey: **05/08/2018**
Signature and Seal of Registered Surveyor: *Stan W. Lloyd*

Certificate Number: **19642**

Well Name	Date	BOPD	MCFPD	BWPD
NANDINA FED COM 25 36 31 125H	2020-03-05	479	489	1434
NANDINA FED COM 25 36 31 125H	2020-03-04	487	506	1446
NANDINA FED COM 25 36 31 125H	2020-03-03	462	516	1436
NANDINA FED COM 25 36 31 125H	2020-03-02	486	506	1507
NANDINA FED COM 25 36 31 125H	2020-03-01	455	508	1516
NANDINA FED COM 25 36 31 125H	2020-02-29	468	506	1543
NANDINA FED COM 25 36 31 125H	2020-02-28	463	500	1543
NANDINA FED COM 25 36 31 125H	2020-02-27	466	489	1527
NANDINA FED COM 25 36 31 125H	2020-02-26	466	487	1522
NANDINA FED COM 25 36 31 125H	2020-02-25	463	479	1560
NANDINA FED COM 25 36 31 125H	2020-02-24	452	470	1569
NANDINA FED COM 25 36 31 125H	2020-02-23	459	462	1585
NANDINA FED COM 25 36 31 125H	2020-02-22	442	453	1607
NANDINA FED COM 25 36 31 125H	2020-02-21	463	452	1619
NANDINA FED COM 25 36 31 125H	2020-02-20	441	450	1619
NANDINA FED COM 25 36 31 125H	2020-02-19	443	443	1642
NANDINA FED COM 25 36 31 125H	2020-02-18	433	438	1643
NANDINA FED COM 25 36 31 125H	2020-02-17	452	435	1667
NANDINA FED COM 25 36 31 125H	2020-02-16	440	422	1680
NANDINA FED COM 25 36 31 125H	2020-02-15	434	425	1645
NANDINA FED COM 25 36 31 125H	2020-02-14	430	419	1835
NANDINA FED COM 25 36 31 125H	2020-02-13	419	413	1848
NANDINA FED COM 25 36 31 125H	2020-02-12	423	413	1870
NANDINA FED COM 25 36 31 125H	2020-02-11	416	406	1887
NANDINA FED COM 25 36 31 125H	2020-02-10	419	406	1909
NANDINA FED COM 25 36 31 125H	2020-02-09	407	390	1738
NANDINA FED COM 25 36 31 125H	2020-02-08	410	377	1782
NANDINA FED COM 25 36 31 125H	2020-02-07	373	340	1580
NANDINA FED COM 25 36 31 125H	2020-02-06	271	220	1180
NANDINA FED COM 25 36 31 125H	2020-02-05	334	299	1767
NANDINA FED COM 25 36 31 125H	2020-02-04	379	376	1800
NANDINA FED COM 25 36 31 125H	2020-02-03	377	359	1815
NANDINA FED COM 25 36 31 125H	2020-02-02	378	344	1826
NANDINA FED COM 25 36 31 125H	2020-02-01	371	338	1851
NANDINA FED COM 25 36 31 125H	2020-01-31	368	334	1877
NANDINA FED COM 25 36 31 125H	2020-01-30	341	350	1906
NANDINA FED COM 25 36 31 125H	2020-01-29	342	301	1937
NANDINA FED COM 25 36 31 125H	2020-01-28	340	343	1964
NANDINA FED COM 25 36 31 125H	2020-01-27	330	297	2003
NANDINA FED COM 25 36 31 125H	2020-01-26	343	287	2044
NANDINA FED COM 25 36 31 125H	2020-01-25	328	288	2036
NANDINA FED COM 25 36 31 125H	2020-01-24	289	214	1841
NANDINA FED COM 25 36 31 125H	2020-01-23	263	194	1869
NANDINA FED COM 25 36 31 125H	2020-01-22	260	199	2077
NANDINA FED COM 25 36 31 125H	2020-01-21	258	191	2131
NANDINA FED COM 25 36 31 125H	2020-01-20	253	190	2189

NANDINA FED COM 25 36 31 125H	2020-01-19	253	187	2252
NANDINA FED COM 25 36 31 125H	2020-01-18	248	195	2338
NANDINA FED COM 25 36 31 125H	2020-01-17	237	194	2456
NANDINA FED COM 25 36 31 125H	2020-01-16	233	192	2589
NANDINA FED COM 25 36 31 125H	2020-01-15	227	191	2782
NANDINA FED COM 25 36 31 125H	2020-01-14	224	188	2931
NANDINA FED COM 25 36 31 125H	2020-01-13	218	182	3135
NANDINA FED COM 25 36 31 125H	2020-01-12	204	176	3360
NANDINA FED COM 25 36 31 125H	2020-01-11	202	166	3605
NANDINA FED COM 25 36 31 125H	2020-01-10	201	163	3831
NANDINA FED COM 25 36 31 125H	2020-01-09	192	157	4073
NANDINA FED COM 25 36 31 125H	2020-01-08	212	141	4489
NANDINA FED COM 25 36 31 125H	2020-01-07	172	119	4779
NANDINA FED COM 25 36 31 125H	2020-01-06	158	111	4742
NANDINA FED COM 25 36 31 125H	2020-01-05	145	112	4858
NANDINA FED COM 25 36 31 125H	2020-01-04	147	110	4675
NANDINA FED COM 25 36 31 125H	2020-01-03	155	113	5484
NANDINA FED COM 25 36 31 125H	2020-01-02	142	111	5240
NANDINA FED COM 25 36 31 125H	2020-01-01	146	111	5297
NANDINA FED COM 25 36 31 125H	2019-12-31	134	104	5515
NANDINA FED COM 25 36 31 125H	2019-12-30	33	101	5357
NANDINA FED COM 25 36 31 125H	2019-12-29	0	93	5886
NANDINA FED COM 25 36 31 125H	2019-12-28	0	90	5774
NANDINA FED COM 25 36 31 125H	2019-12-27	0	91	5867
NANDINA FED COM 25 36 31 125H	2019-12-26	0	88	5700
NANDINA FED COM 25 36 31 125H	2019-12-25	0	72	5453
NANDINA FED COM 25 36 31 125H	2019-12-24	0	70	4937
NANDINA FED COM 25 36 31 125H	2019-12-23	0	68	4817
NANDINA FED COM 25 36 31 125H	2019-12-22	0	66	4506
NANDINA FED COM 25 36 31 125H	2019-12-21	0	29	3905
NANDINA FED COM 25 36 31 125H	2019-12-20	0	0	0
NANDINA FED COM 25 36 31 125H	2019-12-19	0	0	0
NANDINA FED COM 25 36 31 125H	2019-12-18	0	0	0
NANDINA FED COM 25 36 31 125H	2019-12-17	0	0	0
NANDINA FED COM 25 36 31 125H	2019-12-16	0	0	0
NANDINA FED COM 25 36 31 125H	2019-12-15	0	0	0
NANDINA FED COM 25 36 31 125H	2019-12-14	0	0	0
NANDINA FED COM 25 36 31 125H	2019-12-13	0	0	0
NANDINA FED COM 25 36 31 125H	2019-12-12	0	0	0
NANDINA FED COM 25 36 31 125H	2019-12-11	0	0	0
NANDINA FED COM 25 36 31 125H	2019-12-10	0	0	0
NANDINA FED COM 25 36 31 125H	2019-12-09	0	0	0
NANDINA FED COM 25 36 31 125H	2019-12-08	0	0	0
NANDINA FED COM 25 36 31 125H	2019-12-07	0	0	0
NANDINA FED COM 25 36 31 125H	2019-12-06	0	0	0
NANDINA FED COM 25 36 31 125H	2019-12-05	0	0	0
NANDINA FED COM 25 36 31 125H	2019-12-04	0	0	0

NANDINA FED COM 25 36 31 125H	2019-12-03	0	0	0
NANDINA FED COM 25 36 31 125H	2019-12-02	0	0	0
NANDINA FED COM 25 36 31 125H	2019-12-01	0	0	0
NANDINA FED COM 25 36 31 125H	2019-11-30	0	0	0
NANDINA FED COM 25 36 31 125H	2019-11-29	0	0	0
NANDINA FED COM 25 36 31 125H	2019-11-28	0	0	0
NANDINA FED COM 25 36 31 125H	2019-11-27	0	0	0
NANDINA FED COM 25 36 31 125H	2019-11-26	0	0	0
NANDINA FED COM 25 36 31 125H	2019-11-25	0	0	0
NANDINA FED COM 25 36 31 125H	2019-11-24	0	0	0
NANDINA FED COM 25 36 31 125H	2019-11-23	0	0	0
NANDINA FED COM 25 36 31 125H	2019-11-22	0	0	0
NANDINA FED COM 25 36 31 125H	2019-11-21	0	0	0
NANDINA FED COM 25 36 31 125H	2019-11-20	0	0	0
NANDINA FED COM 25 36 31 125H	2019-11-19	0	0	0
NANDINA FED COM 25 36 31 125H	2019-11-18	0	0	0
NANDINA FED COM 25 36 31 125H	2019-11-17	0	0	0
NANDINA FED COM 25 36 31 125H	2019-11-16	0	0	0
NANDINA FED COM 25 36 31 125H	2019-11-15	0	0	0
NANDINA FED COM 25 36 31 125H	2019-11-14	0	0	0
NANDINA FED COM 25 36 31 125H	2019-11-13	0	0	0
NANDINA FED COM 25 36 31 125H	2019-11-12	0	0	0
NANDINA FED COM 25 36 31 125H	2019-11-11	0	0	0
NANDINA FED COM 25 36 31 125H	2019-11-10	0	0	0
NANDINA FED COM 25 36 31 125H	2019-11-09	0	0	0
NANDINA FED COM 25 36 31 125H	2019-11-08	0	0	0
NANDINA FED COM 25 36 31 125H	2019-11-07	198	476	103
NANDINA FED COM 25 36 31 125H	2019-11-06	1025	1513	1114
NANDINA FED COM 25 36 31 125H	2019-11-05	1005	1514	1143
NANDINA FED COM 25 36 31 125H	2019-11-04	1032	1536	1118
NANDINA FED COM 25 36 31 125H	2019-11-03	1086	1553	1193
NANDINA FED COM 25 36 31 125H	2019-11-02	1035	1537	1144
NANDINA FED COM 25 36 31 125H	2019-11-01	1086	1566	1080
NANDINA FED COM 25 36 31 125H	2019-10-31	1075	1556	1122
NANDINA FED COM 25 36 31 125H	2019-10-30	1070	1570	1169
NANDINA FED COM 25 36 31 125H	2019-10-29	1028	1523	1124
NANDINA FED COM 25 36 31 125H	2019-10-28	1078	1564	1067
NANDINA FED COM 25 36 31 125H	2019-10-27	1057	1564	1173
NANDINA FED COM 25 36 31 125H	2019-10-26	1072	1577	1175
NANDINA FED COM 25 36 31 125H	2019-10-25	1073	1583	1195
NANDINA FED COM 25 36 31 125H	2019-10-24	1071	1585	1159
NANDINA FED COM 25 36 31 125H	2019-10-23	1118	1631	1142
NANDINA FED COM 25 36 31 125H	2019-10-22	1040	1640	1239
NANDINA FED COM 25 36 31 125H	2019-10-21	1098	1645	1161
NANDINA FED COM 25 36 31 125H	2019-10-20	1090	1645	1207
NANDINA FED COM 25 36 31 125H	2019-10-19	1102	1654	1227
NANDINA FED COM 25 36 31 125H	2019-10-18	1111	1666	1253

NANDINA FED COM 25 36 31 125H	2019-10-17	1086	1664	1215
NANDINA FED COM 25 36 31 125H	2019-10-16	1143	1678	1237
NANDINA FED COM 25 36 31 125H	2019-10-15	1058	1691	1276
NANDINA FED COM 25 36 31 125H	2019-10-14	1142	1732	1397
NANDINA FED COM 25 36 31 125H	2019-10-13	1117	1741	1417
NANDINA FED COM 25 36 31 125H	2019-10-12	1097	1747	1433
NANDINA FED COM 25 36 31 125H	2019-10-11	1118	1738	1429
NANDINA FED COM 25 36 31 125H	2019-10-10	1113	1754	1442
NANDINA FED COM 25 36 31 125H	2019-10-09	1120	1763	1453
NANDINA FED COM 25 36 31 125H	2019-10-08	1126	1767	1438
NANDINA FED COM 25 36 31 125H	2019-10-07	1119	1773	1448
NANDINA FED COM 25 36 31 125H	2019-10-06	1133	1785	1456
NANDINA FED COM 25 36 31 125H	2019-10-05	1117	1792	1496
NANDINA FED COM 25 36 31 125H	2019-10-04	1118	1784	1472
NANDINA FED COM 25 36 31 125H	2019-10-03	1181	1791	1483
NANDINA FED COM 25 36 31 125H	2019-10-02	1144	1803	1492
NANDINA FED COM 25 36 31 125H	2019-10-01	1187	1803	1811
NANDINA FED COM 25 36 31 125H	2019-09-30	1188	1805	1549
NANDINA FED COM 25 36 31 125H	2019-09-29	1125	1823	1570
NANDINA FED COM 25 36 31 125H	2019-09-28	1266	1846	1552
NANDINA FED COM 25 36 31 125H	2019-09-27	1189	1804	1563
NANDINA FED COM 25 36 31 125H	2019-09-26	1231	1855	1564
NANDINA FED COM 25 36 31 125H	2019-09-25	1129	1886	1619
NANDINA FED COM 25 36 31 125H	2019-09-24	1087	1887	1589
NANDINA FED COM 25 36 31 125H	2019-09-23	1276	1898	1622
NANDINA FED COM 25 36 31 125H	2019-09-22	1244	1905	1609
NANDINA FED COM 25 36 31 125H	2019-09-21	1205	1909	1619
NANDINA FED COM 25 36 31 125H	2019-09-20	1227	1918	1613
NANDINA FED COM 25 36 31 125H	2019-09-19	1163	1901	1617
NANDINA FED COM 25 36 31 125H	2019-09-18	1202	1885	1618
NANDINA FED COM 25 36 31 125H	2019-09-17	1233	1908	1625
NANDINA FED COM 25 36 31 125H	2019-09-16	1260	1913	1534
NANDINA FED COM 25 36 31 125H	2019-09-15	1349	1984	1618
NANDINA FED COM 25 36 31 125H	2019-09-14	1274	1857	1673
NANDINA FED COM 25 36 31 125H	2019-09-13	1270	1895	1677
NANDINA FED COM 25 36 31 125H	2019-09-12	1265	1917	1682
NANDINA FED COM 25 36 31 125H	2019-09-11	1253	1957	1696
NANDINA FED COM 25 36 31 125H	2019-09-10	1292	1955	1731
NANDINA FED COM 25 36 31 125H	2019-09-09	1292	1959	1748
NANDINA FED COM 25 36 31 125H	2019-09-08	1293	1971	1762
NANDINA FED COM 25 36 31 125H	2019-09-07	1276	1982	1782
NANDINA FED COM 25 36 31 125H	2019-09-06	1312	1995	1751
NANDINA FED COM 25 36 31 125H	2019-09-05	1327	2009	1736
NANDINA FED COM 25 36 31 125H	2019-09-04	1340	2015	1756
NANDINA FED COM 25 36 31 125H	2019-09-03	1290	2030	1820
NANDINA FED COM 25 36 31 125H	2019-09-02	1342	2044	1790
NANDINA FED COM 25 36 31 125H	2019-09-01	1154	2050	1798

NANDINA FED COM 25 36 31 125H	2019-08-31	1408	2074	1806
NANDINA FED COM 25 36 31 125H	2019-08-30	1346	2078	1813
NANDINA FED COM 25 36 31 125H	2019-08-29	1367	2094	1831
NANDINA FED COM 25 36 31 125H	2019-08-28	1380	2116	1851
NANDINA FED COM 25 36 31 125H	2019-08-27	1387	2110	1870
NANDINA FED COM 25 36 31 125H	2019-08-26	1374	2133	1848
NANDINA FED COM 25 36 31 125H	2019-08-25	1372	2166	1783
NANDINA FED COM 25 36 31 125H	2019-08-24	1369	2185	1783
NANDINA FED COM 25 36 31 125H	2019-08-23	1369	2199	1779
NANDINA FED COM 25 36 31 125H	2019-08-22	1374	2206	1847
NANDINA FED COM 25 36 31 125H	2019-08-21	1336	2224	1878
NANDINA FED COM 25 36 31 125H	2019-08-20	1392	2062	1757
NANDINA FED COM 25 36 31 125H	2019-08-19	1392	2079	1782
NANDINA FED COM 25 36 31 125H	2019-08-18	1437	2105	1786
NANDINA FED COM 25 36 31 125H	2019-08-17	1422	2120	1794
NANDINA FED COM 25 36 31 125H	2019-08-16	1355	2141	1817
NANDINA FED COM 25 36 31 125H	2019-08-15	1432	2162	1834
NANDINA FED COM 25 36 31 125H	2019-08-14	1489	2141	1837
NANDINA FED COM 25 36 31 125H	2019-08-13	1451	2137	1875
NANDINA FED COM 25 36 31 125H	2019-08-12	1498	2122	1904
NANDINA FED COM 25 36 31 125H	2019-08-11	1696	2157	1836
NANDINA FED COM 25 36 31 125H	2019-08-10	1343	2179	1862
NANDINA FED COM 25 36 31 125H	2019-08-09	1511	2200	2000
NANDINA FED COM 25 36 31 125H	2019-08-08	1558	2212	2032
NANDINA FED COM 25 36 31 125H	2019-08-07	1559	2215	1840
NANDINA FED COM 25 36 31 125H	2019-08-06	1552	2208	1305
NANDINA FED COM 25 36 31 125H	2019-08-05	1621	2212	2132
NANDINA FED COM 25 36 31 125H	2019-08-04	1476	2232	1922
NANDINA FED COM 25 36 31 125H	2019-08-03	1238	2255	1841
NANDINA FED COM 25 36 31 125H	2019-08-02	1619	2267	2384
NANDINA FED COM 25 36 31 125H	2019-08-01	2063	2287	2000
NANDINA FED COM 25 36 31 125H	2019-07-31	1788	2387	2117
NANDINA FED COM 25 36 31 125H	2019-07-30	1237	2445	1853
NANDINA FED COM 25 36 31 125H	2019-07-29	1728	1726	1730
NANDINA FED COM 25 36 31 125H	2019-07-28	2506	1462	2407
NANDINA FED COM 25 36 31 125H	2019-07-27	1260	2006	1730
NANDINA FED COM 25 36 31 125H	2019-07-26	736	0	0
NANDINA FED COM 25 36 31 125H	2019-07-25	1871	0	0
NANDINA FED COM 25 36 31 125H	2019-07-24	1551	0	0
NANDINA FED COM 25 36 31 125H	2019-07-23	1510	0	0
NANDINA FED COM 25 36 31 125H	2019-07-22	1498	0	0
NANDINA FED COM 25 36 31 125H	2019-07-21	1879	0	0
NANDINA FED COM 25 36 31 125H	2019-07-20	1301	0	0
NANDINA FED COM 25 36 31 125H	2019-07-19	1675	0	0
NANDINA FED COM 25 36 31 125H	2019-07-18	1142	0	0
NANDINA FED COM 25 36 31 125H	2019-07-17	1704	0	0
NANDINA FED COM 25 36 31 125H	2019-07-16	1543	0	0

NANDINA FED COM 25 36 31 125H	2019-07-15	1361	0	0
NANDINA FED COM 25 36 31 125H	2019-07-14	1797	0	0
NANDINA FED COM 25 36 31 125H	2019-07-13	1863	0	0
NANDINA FED COM 25 36 31 125H	2019-07-12	1302	0	0
NANDINA FED COM 25 36 31 125H	2019-07-11	1300	0	0
NANDINA FED COM 25 36 31 125H	2019-07-10	1901	0	0
NANDINA FED COM 25 36 31 125H	2019-07-09	1499	0	0
NANDINA FED COM 25 36 31 125H	2019-07-08	1333	0	0
NANDINA FED COM 25 36 31 125H	2019-07-07	1718	0	0
NANDINA FED COM 25 36 31 125H	2019-07-06	1329	0	0
NANDINA FED COM 25 36 31 125H	2019-07-05	1489	0	0
NANDINA FED COM 25 36 31 125H	2019-07-04	1565	0	0
NANDINA FED COM 25 36 31 125H	2019-07-03	1741	0	0
NANDINA FED COM 25 36 31 125H	2019-07-02	2651	2378	0
NANDINA FED COM 25 36 31 125H	2019-07-01	1398	2365	0
NANDINA FED COM 25 36 31 125H	2019-06-30	1303	2409	0
NANDINA FED COM 25 36 31 125H	2019-06-29	1762	2314	0
NANDINA FED COM 25 36 31 125H	2019-06-28	2081	2391	0
NANDINA FED COM 25 36 31 125H	2019-06-27	1514	1911	0
NANDINA FED COM 25 36 31 125H	2019-06-26	1708	1881	0
NANDINA FED COM 25 36 31 125H	2019-06-25	1720	2153	0
NANDINA FED COM 25 36 31 125H	2019-06-24	1927	2403	0
NANDINA FED COM 25 36 31 125H	2019-06-23	1884	2406	0
NANDINA FED COM 25 36 31 125H	2019-06-22	1877	0	0
NANDINA FED COM 25 36 31 125H	2019-06-21	1349	0	0
NANDINA FED COM 25 36 31 125H	2019-06-20	1933	0	0
NANDINA FED COM 25 36 31 125H	2019-06-19	1946	0	0
NANDINA FED COM 25 36 31 125H	2019-06-18	2090	0	0
NANDINA FED COM 25 36 31 125H	2019-06-17	1674	0	0
NANDINA FED COM 25 36 31 125H	2019-06-16	2052	0	0
NANDINA FED COM 25 36 31 125H	2019-06-15	1952	0	0
NANDINA FED COM 25 36 31 125H	2019-06-14	1651	0	0
NANDINA FED COM 25 36 31 125H	2019-06-13	2054	0	0
NANDINA FED COM 25 36 31 125H	2019-06-12	1870	0	0

District I
1625 N. French Drive, Hobbs, NM 88240
District II
811 S. First St., Artesia, NM 88210
District III
1000 Rio Brazos Road, Aztec, NM 87410
District IV
1220 S. St Francis Dr. Santa Fe, NM
87505

State of New Mexico
Energy, Minerals and Natural Resources Department

Form C-107-B
Revised August 1, 2011

OIL CONSERVATION DIVISION
1220 S. St Francis Drive
Santa Fe, New Mexico 87505

Submit the original application to the Santa Fe office with one copy to the appropriate District Office.

APPLICATION FOR SURFACE COMMINGLING (DIVERSE OWNERSHIP)

OPERATOR NAME: Ameredev Operating, LLC
OPERATOR ADDRESS: 5707 Southwest Parkway, Building 1, STE 275, Austin, TX 78735
APPLICATION TYPE:

- Pool Commingling Lease Commingling Pool and Lease Commingling Off-Lease Storage and Measurement (Only if not Surface Commingled)
LEASE TYPE: Fee State Federal

Is this an Amendment to existing Order? Yes No If "Yes", please include the appropriate Order No. _____
Have the Bureau of Land Management (BLM) and State Land office (SLO) been notified in writing of the proposed commingling
 Yes No

(A) POOL COMMINGLING
Please attach sheets with the following information

(1) Pool Names and Codes	Gravities / BTU of Non-Commingled Production	Calculated Gravities / BTU of Commingled Production	Calculated Value of Commingled Production	Volumes
WC-025 G-09 S263619C; WOLF CAMP (981234)	42° ; 1,600 BTU/CF	41° ; 1,375 BTU/CF	\$55 / bbl Oil (December) \$0.00 / MCF	500 BOPD
Jal; Wolfcamp, West (33813)	41° ; 1,350 BTU/CF			800 BOPD
				7000 BOPD
				8000 BOPD

- (2) Are any wells producing at top allowables? Yes No
(3) Has all interest owners been notified by certified mail of the proposed commingling? Yes No.
(4) Measurement type: Metering Other (Specify)
(5) Will commingling decrease the value of production? Yes No If "yes", describe why commingling should be approved

(B) LEASE COMMINGLING
Please attach sheets with the following information

- (1) Pool Name and Code.
(2) Is all production from same source of supply? Yes No
(3) Has all interest owners been notified by certified mail of the proposed commingling? Yes No
(4) Measurement type: Metering Other (Specify)

(C) POOL and LEASE COMMINGLING
Please attach sheets with the following information

- (1) Complete Sections A and E.

(D) OFF-LEASE STORAGE and MEASUREMENT
Please attached sheets with the following information

- (1) Is all production from same source of supply? Yes No
(2) Include proof of notice to all interest owners.

(E) ADDITIONAL INFORMATION (for all application types)
Please attach sheets with the following information

- (1) A schematic diagram of facility, including legal location.
(2) A plat with lease boundaries showing all well and facility locations. Include lease numbers if Federal or State lands are involved.
(3) Lease Names, Lease and Well Numbers, and API Numbers.

I hereby certify that the information above is true and complete to the best of my knowledge and belief.
SIGNATURE: Shane McNeely TITLE: Engineer DATE: 2/7/2020
TYPE OR PRINT NAME: Shane McNeely TELEPHONE NO: 737-300-4729
E-MAIL ADDRESS: smcneely@amerdev.com



Well #1

Pool: WC-025 G-09 S263619C: Wolfcamp (98234)
Lease: GOLDEN BELL 26 36 06 FEDERAL COM
Well: GOLDEN BELL 26 36 06 FEDERAL COM 115H
API: 30-025-45311

Well #2

Pool: JAL; WOLFCAMP, WEST (33813)
Lease: NANDINA 25 36 31 FEDERAL COM
Well: NANDINA 25 36 31 FEDERAL COM 101H
API: 30-025-46145

Well #3

Pool: JAL; WOLFCAMP, WEST (33813)
Lease: NANDINA 25 36 31 FEDERAL COM
Well: NANDINA 25 36 31 FEDERAL COM 121H
API: 30-025-46196

Well #4

Pool: JAL; WOLFCAMP, WEST (33813)
Lease: NANDINA 25 36 31 FEDERAL COM
Well: NANDINA 25 36 31 FEDERAL COM 112H
API: 30-025-46195

Well #5

Pool: JAL; WOLFCAMP, WEST (33813)
Lease: NANDINA 25 36 31 FEDERAL COM
Well: NANDINA 25 36 31 FEDERAL COM 103H
API: 30-025-46220

Well #6

Pool: JAL; WOLFCAMP, WEST (33813)
Lease: NANDINA 25 36 31 FEDERAL COM
Well: NANDINA 25 36 31 FEDERAL COM 114H
API: 30-025-46334

Well #7

Pool: JAL; WOLFCAMP, WEST (33813)
Lease: NANDINA 25 36 31 FEDERAL COM
Well: NANDINA 25 36 31 FEDERAL COM 125H
API: 30-025-45244



February 20, 2020

New Mexico Oil Conservation Division
1220 South St. Francis Drive
Santa Fe, NM 87505

Re: C-107 Application For Surface Commingling for Ameredeve Operating, LLC

To Whom This May Concern:

Ameredeve Operating, LLC, OGRID: 372224, requests to commingle current oil and gas production from Pool numbers 98234 and 33813. All wells will go through individual three phase separators and each stream (oil, water, gas) will be measured as it exits the three phase separator. Oil will be measured at the three phase separator with a Coriolis meter, gas will be measured with an orifice meter, and water will be measured with a mag meter.

Commingling will happen after the three phase separator. The gas stream will flow into a common line and flow into an additional two phase separator to remove any excess water. Gas from the heater treater and the vapor recovery tower will also be going into the two phase separator before it is sent to our gas gathering pipeline system. The oil will flow into a common line after the three phase separator and will flow into a heater treater and a vapor recovery tower to remove any remaining water and gas in the oil stream. The oil will then go to lined oil tanks to be either trucked off or piped into our crude gathering pipelines. The water will be commingled after the three phase separator into a common line that will flow into a gun barrel before it is pumped into our water pipeline system. The gas will be allocated against a main sales meter and the oil will be allocated against the CTB LACT meter. All meters will be calibrated according to manufacturer's recommendations.

Sincerely

A handwritten signature in black ink, appearing to read "Shane McNeely".

Shane McNeely
Engineer
737-300-4729

Nandina CTB

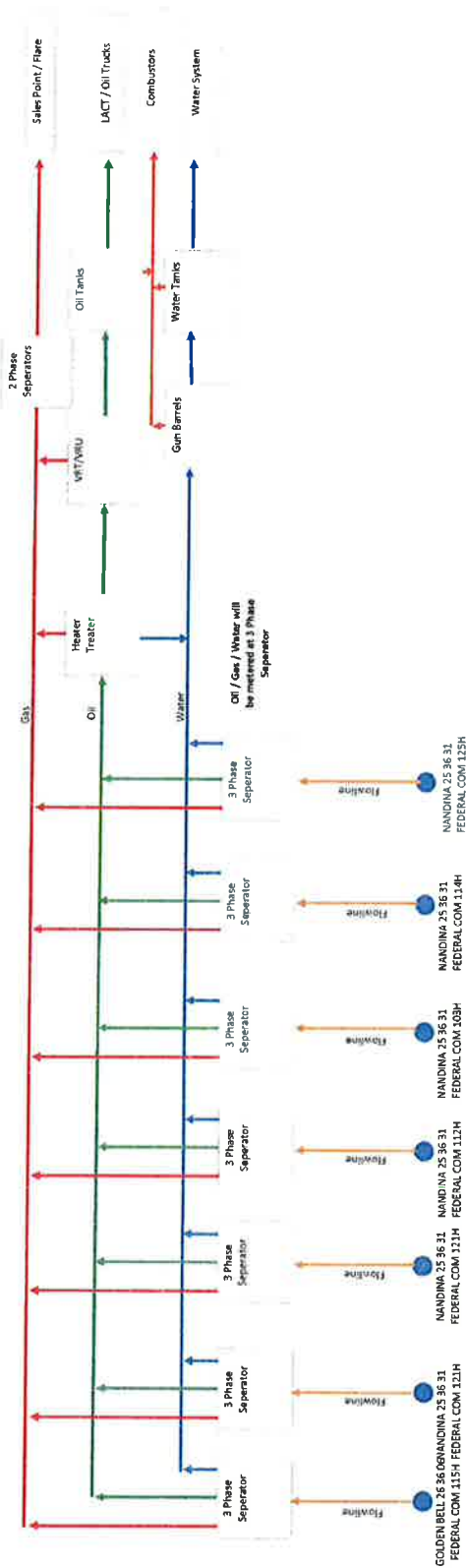

GOLDEN BELL 25 36 31
FEDERAL.COM.115-H FEDERAL.COM.121H

NANDINA 25 36 31
FEDERAL.COM.121H FEDERAL.COM.121H

NANDINA 25 36 31
FEDERAL.COM.108H

NANDINA 25 36 31
FEDERAL.COM.4114H

NANDINA 25 36 31
FEDERAL.COM.125H

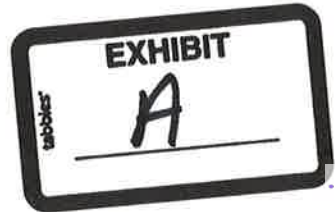



www.permianls.com
575 397 3713 2609 W Marland Hobbs NM 88240

C6+ Gas Analysis Report

8580G Sample Point Code	Nandina FC 25-36-31-125H Sample Point Name		Nandina FC 25-36-31-125H Sample Point Location
Laboratory Services Source Laboratory	2019024689 Lab File No	1002 Container Identity	D Garcia - Spot Sampler
USA District	USA Area Name	USA Field Name	New Mexico Facility Name
Nov 7, 2019 Date Sampled	Nov 7, 2019 Date Effective	Nov 11, 2019 15:38 Date Received	Nov 12, 2019 Date Reported
Ambient Temp (°F) 1,500.00	Flow Rate (Mcf) Torrance	Analyst 100 @ 108	Press PSI @ Temp °F Source Conditions
Imperative Operator	Ameredev Lab Source Description		

Component	Normalized Mol %	Un-Normalized Mol %	GPM
H2S (H2S)	0.0000	0	
Nitrogen (N2)	1.3100	1.31013	
CO2 (CO2)	2.3190	2.31858	
Methane (C1)	72.6560	72.65625	
Ethane (C2)	11.3970	11.39704	3.0470
Propane (C3)	6.3300	6.32986	1.7430
I-Butane (IC4)	0.9930	0.99331	0.3250
N-Butane (NC4)	2.3850	2.38521	0.7520
I-Pentane (IC5)	0.7800	0.7801	0.2850
N-Pentane (NC5)	0.6560	0.65564	0.2380
Hexanes Plus (C6+)	1.1740	1.17389	0.5090
TOTAL	100.0000	100.0000	6.8990

Gross Heating Values (Real, BTU/ft³)			
14.696 PSI @ 60.00 °F		14.73 PSI @ 60.00 °F	
Dry	Saturated	Dry	Saturated
1,327.2	1,305.6	1,330.3	1,308.6
Calculated Total Sample Properties			
GPA2145-16 *Calculated at Contract Conditions			
Relative Density Real		Relative Density Ideal	
0.8095		0.8063	
Molecular Weight			
23.3551			
C6+ Group Properties			
Assumed Composition			
C6 - 60.000%	C7 - 30.000%	C8 - 10.000%	
Field H2S			
0 PPM			

Method(s): Gas C6+ - GPA 2261, Extended Gas - GPA 2286, Calculations - GPA 2172

Analyzer Information			
Device Type:	Gas Chromatograph	Device Make:	Shimadzu
Device Model:	GC-2014	Last Cal Date:	Nov 8, 2019

PROTREND STATUS: Passed By Validator on Nov 13, 2019
DATA SOURCE: Imported
PASSED BY VALIDATOR REASON: First sample taken @ this point, composition looks reasonable
VALIDATOR: Dustin Armstrong
VALIDATOR COMMENTS: OK



www.permianis.com
575 397 3713 2609 W Martindale Hobbs NM 88240

Extended Gas Analysis Report

8749G	Golden Bell 26-36-06 FC 125H	Golden Bell 26-36-06 FC 125H	
Sample Point Code	Sample Point Name	Sample Point Location	
Laboratory Services	2019025663	0806	K Carrasco - Spot
Source Laboratory	Lab File No	Container Identity	Sampler
USA	USA	USA	Default
District	Area Name	Field Name	Facility Name
Nov 26, 2019 11:00	Nov 26, 2019 11:00	Dec 2, 2019 11:49	Dec 4, 2019
Date Sampled	Date Effective	Date Received	Date Reported
Ambient Temp (°F)	Flow Rate (Mcf)	BH	38 @ 72
		Analyst	Press PSI @ Temp °F Source Conditions
Imperative		Extended	
Operator		Lab Source Description	

Component	Normalized Mol %	Un-Normalized Mol %	GPM
Nitrogen (N2)	6.1840	6.017416	
Carbon Dioxide (CO2)	0.6700	0.652303	
Hydrogen Sulfide (H2S)	0.0000	0	
Methane (C1)	53.0250	51.596838	
Ethane (C2)	12.5320	12.194271	3.3510
Propane (C3)	12.5130	12.175914	3.4460
IsoButane (IC4)	2.2880	2.226321	0.7490
n-Butane (NC4)	6.9370	6.750444	2.1860
IsoPentane (IC5)	2.0190	1.964702	0.7380
n-Pentane (NC5)	2.0650	2.009722	0.7480
Hexanes (C6's)	1.7670	1.768	0.7050
TOTAL	100.0000	97.3559	11.9230

Gross Heating Values (Real, BTU/ft³)

14.696 PSI @ 60.00 °F	14.73 PSI @ 60.00 °F
Dry	Dry Saturated
1,621.2	1,636.4 1,608.8

Calculated Total Sample Properties

GPA2145-16 *Calculated at Contract Conditions

Relative Density Real	Relative Density Ideal
1.0323	1.0255
Molecular Weight	
29.7010	

C6+ Group Properties

Assumed Composition

C6 - 54.629%	C7 - 33.941%	C8 - 11.430%
--------------	--------------	--------------

Field H2S

0 PPM

PROTREND STATUS: Passed By Validator on Dec 6, 2019

DATA SOURCE: Imported

PASSED BY VALIDATOR REASON: First sample taken @ this point, composition looks reasonable

VALIDATOR: Dustin Armstrong

VALIDATOR COMMENTS: OK

Method(s): Gas C6+ - GPA 2261, Extended Gas - GPA 2286, Calculations - GPA 2172

Analyzer Information			
Device Type:	Gas Chromatograph	Device Make:	Agilent
Device Model:	7890B	Last Cal Date:	Oct 22, 2019





Extended Gas Analysis Report

Sample Point Code - Name @ Location

Operator

8749G - Golden Bell 26-36-06 FC 125H - Golden Bell 26-36-06 FC 125H

Imperative

Component	Normalized Mol %	Un-Normalized Mol %	GPM
Nitrogen (N2)	6.1840	6.01742	
Carbon Dioxide (CO2)	0.6700	0.652303	
Hydrogen Sulfide (H2S)	0.0000	0	
Methane (C1)	53.0250	51.5968	
Ethane (C2)	12.5320	12.1943	3.3510
Propane (C3)	12.5130	12.1759	3.4460
IsoButane (IC4)	2.2880	2.22632	0.7490
n-Butane (NC4)	6.9370	6.75044	2.1860
IsoPentane (IC5)	2.0190	1.9647	0.7380
n-Pentane (NC5)	2.0650	2.00972	0.7480
Hexanes (C6's)	0.9640	0.965	0.3980
Heptanes (C7's)	0.4740	0.474	0.1820
Octanes (C8's)	0.1400	0.14	0.0660
Nonanes (C9's)	0.0090	0.009	0.0050
Decanes (C10's)	0.0000	0	0.0000
Undecanes (C11's)	0.0000	0	0.0000
Dodecanes (C12's)	0.0000	0	0.0000

BTEX

Component	Normalized Mol %	Un-Normalized Mol %	GPM
Benzene	0.1270	0.127	0.0360
Toluene	0.0530	0.053	0.0180
EthylBenzene	0.0000	0	0.0000
M+P Xylene	0.0000	0	0.0000
O Xylene	0.0000	0	0.0000



Kaitlyn A. Luck
Phone (505) 954-7286
Fax (505) 819-5579
kaluck@hollandhart.com

March 10, 2020

CERTIFIED MAIL
RETURN RECEIPT REQUESTED

TO: ALL AFFECTED PARTIES

Re: Application of Ameredev Operating, LLC to authorize pool and lease commingling, off-lease storage, off-lease measurement, and off-lease marketing, at the Nandina Fed Com Central Tank Battery located in the SW/4 SE/4 (Unit O) of Section 31, Township 25 South, Range 36 East, NMPM, Lea County, New Mexico.

Ladies and Gentlemen:

Enclosed is a copy of the above-referenced application, which was filed with the New Mexico Oil Conservation Division on this date. Any objection to this application must be filed in writing within twenty days from this date at the Division's Santa Fe office located at 1220 South St. Francis Drive, Santa Fe, New Mexico, 87505. If no objection is received within this twenty-day period, this application may be approved administratively by the Division.

If you have any questions about this application, please contact the following:

Brandon Forteza
Ameredev
(737) 300-4721
bforteza@ameredev.com

Sincerely,

Kaitlyn A. Luck
ATTORNEY FOR AMEREDEV OPERATING, LLC





$\$6.70 \times 81 = \cancel{\$542.70}$

**Shipment Confirmation
Acceptance Notice**

A. Mailer Action

Note to Mailer: The labels and volume associated to this form online, **must** match the labeled packages being presented to the USPS® employee with this form.

Ameredev - Nandina Commingling
CM# 100091.0001

Shipment Date: 03/10/2020
 Shipped From:
 Name: HOLLAND & HART LLP (1)
 Address: 110 N GUADALUPE ST # 1
 City: SANTA FE
 State: NM ZIP+4® 87501

Type of Mail	Volume
Priority Mail Express®*	
Priority Mail®	0
First-Class Package Service®	
Returns	
International*	
Other	81
Total	81

*Start time for products with service guarantees will begin when mail arrives at the local Post Office™ and items receive individual processing and acceptance scans.

B. USPS Action

- Note to RSS Clerk:
1. Home screen > Mailing/Shipping > More
 2. Select Shipment Confirm
 3. Scan or enter the barcode/label number from PS Form 5630
 4. Confirm the volume count message by selecting Yes or No
 5. Select Pay and End Visit to complete transaction

USPS EMPLOYEE: Please scan upon pickup or receipt of mail.
 Leave form with customer or in customer's mail receptacle.

USPS SCAN AT ACCEPTANCE



9275 0901 1935 6200 0020 8635 16



Firm Mailing Book For Accountable Mail

Name and Address of Sender		Check type of mail or service		Affix Stamp Here (if issued as an international certificate of mailing or for additional copies of this receipt). Postmark with Date of Receipt.												
USPS Tracking/Article Number		Addressee (Name, Street, City, State, & ZIP Code™)		Postage	(Extra Service) Fee	Handling Charge	Actual Value if Registered	Insured Value	Due Sender if COD	ASR Fee	ASRD Fee	RD Fee	RR Fee	SC Fee	SCRD Fee	SH Fee
1.	9214 8901 9403 8308 9621 87	<input type="checkbox"/> Adult Signature Required <input type="checkbox"/> Adult Signature Restricted Delivery <input checked="" type="checkbox"/> Certified Mail <input type="checkbox"/> Certified Mail Restricted Delivery <input type="checkbox"/> Collect on Delivery (COD) <input type="checkbox"/> Insured Mail <input type="checkbox"/> Priority Mail <input type="checkbox"/> Priority Mail Express <input type="checkbox"/> Registered Mail <input type="checkbox"/> Return Receipt for Merchandise <input type="checkbox"/> Signature Confirmation <input type="checkbox"/> Signature Confirmation Restricted Delivery		1.45	3.55								1.70			
2.	9214 8901 9403 8308 9621 94	A H Cole 524 NW 42nd Street Oklahoma City OK 73118		1.45	3.55								1.70			
3.	9214 8901 9403 8308 9622 00	Aaron Childress 3921 Gulf Avenue Midland TX 79707		1.45	3.55								1.70			
4.	9214 8901 9403 8308 9622 17	Alanson Gregory Burgess 280 Ember Dr Sparks NV 89436		1.45	3.55								1.70			
5.	9214 8901 9403 8308 9622 24	Allison Blackmar Hunt & William P Hunt Jr 9 Imperial Dr Hamilton NJ 08690		1.45	3.55								1.70			
6.	9214 8901 9403 8308 9622 31	Allison Blackmar Hunt & William P Hunt Jr 9 Imperial Dr Hamilton NJ 08690		1.45	3.55								1.70			
7.	9214 8901 9403 8308 9622 48	Amy Blackmar Kocs 25 Dickerson Lane Napa CA 94558		1.45	3.55								1.70			
8.	9214 8901 9403 8308 9622 55	Barry Sheldon Doss 10071 W Congress St Apt 4 Milwaukee WI 53225		1.45	3.55								1.70			
Total Number of Pieces Listed by Sender		Postmaster, Per (Name of receiving employee)		1.45	3.55								1.70			
81				1.45	3.55								1.70			



Firm Mailing Book For Accountable Mail

Name and Address of Sender		Check type of mail or service		Affix Stamp Here (if issued as an international certificate of mailing or for additional copies of this receipt). Postmark with Date of Receipt.													
USPS Tracking/Article Number		Addressee (Name, Street, City, State, & ZIP Code™)		Postage	(Extra Service) Fee	Handling Charge	Actual Value if Registered	Insured Value	Due Sender if COD	ASR Fee	ASRD Fee	RD Fee	RR Fee	SC Fee	SCRD Fee	SH Fee	
9.	9214 8901 9403 8308 9622 62	Holland & Hart LLP (1) 110 N Guadalupe St # 1 Santa Fe NM 87501	<input type="checkbox"/> Adult Signature Required <input type="checkbox"/> Adult Signature Restricted Delivery <input checked="" type="checkbox"/> Certified Mail <input type="checkbox"/> Certified Mail Restricted Delivery <input type="checkbox"/> Collect on Delivery (COD) <input type="checkbox"/> Insured Mail <input type="checkbox"/> Priority Mail <input type="checkbox"/> Priority Mail Express <input type="checkbox"/> Registered Mail <input type="checkbox"/> Return Receipt for Merchandise <input type="checkbox"/> Signature Confirmation <input type="checkbox"/> Signature Confirmation Restricted Delivery	Blackbeard Operating LLC 1751 River Run Suite 405 Fort Worth TX 76107	1.45	3.55						1.70					
10.	9214 8901 9403 8308 9622 79			Branex Resources Inc PO BOX 2990 Ruidoso NM 86356	1.45	3.55						1.70					
11.	9214 8901 9403 8308 9622 86			Brenda Katherine Erwin 80 Hurt St Trezevant TN 38258	1.45	3.55						1.70					
12.	9214 8901 9403 8308 9622 93			Bruce P Blackmar 4210 Olive Oak Court Houston TX 77059	1.45	3.55						1.70					
13.	9214 8901 9403 8308 9623 09			Caddo Minerals Inc 2714 Bee Cave Road Suite 202 Austin TX 78746	1.45	3.55						1.70					
14.	9214 8901 9403 8308 9623 16			Carol A Noonan 6121 Woodgarden Lane Benbrook TX 76132	1.45	3.55						1.70					
15.	9214 8901 9403 8308 9623 23			Carol Jo Blake 400 N Main Street Midland TX 79701	1.45	3.55						1.70					
16.	9214 8901 9403 8308 9623 30			Carol Jo Blake Trust U/W/O Jack E Blake Carol Jo Blake Trustee 400 N Main Street Midland TX 79701	1.45	3.55						1.70					
Total Number of Pieces Listed by Sender		Total Number of Pieces Received at Post Office		Postmaster, Per (Name of receiving employee)													
81																	



Firm Mailing Book For Accountable Mail

Name and Address of Sender		Check type of mail or service		Affix Stamp Here (if issued as an international certificate of mailing or for additional copies of this receipt). Postmark with Date of Receipt.													
USPS Tracking/Article Number		Addressee (Name, Street, City, State, & ZIP Code™)		Postage	(Extra Service) Fee	Handling Charge	Actual Value if Registered	Insured Value	Due Sender if COD	ASR Fee	ASRD Fee	RD Fee	RR Fee	SC Fee	SCRD Fee	SH Fee	
17.	9214 8901 9403 8308 9623 47	Cary Blackman-Fischer 184 Regier Road Smithville TX 78957		1.45	3.55								1.70				
18.	9214 8901 9403 8308 9623 54	Charles Eggleston 61688 E Dead Wood Trail Oracle AZ 85623		1.45	3.55								1.70				
19.	9214 8901 9403 8308 9623 61	Cherokee Legacy Minerals Ltd PO BOX 3217 Albany TX 76430		1.45	3.55								1.70				
20.	9214 8901 9403 8308 9623 78	Christopher S Trepp Deceased 1926 Ella Ct Edmond OK 73034		1.45	3.55								1.70				
21.	9214 8901 9403 8308 9623 85	Clydene Outhier 2033 Meadowood St Billings MT 59102		1.45	3.55								1.70				
22.	9214 8901 9403 8308 9623 92	Constitution Resources II LP 5707 Southwest Parkway Building 1 Suite 275 Austin TX 78735		1.45	3.55								1.70				
23.	9214 8901 9403 8308 9624 08	Debo LLC PO BOX 1090 Roswell NM 88202		1.45	3.55								1.70				
24.	9214 8901 9403 8308 9624 15	Donald Woods Deceased 1120 E Roxana St Hobbs NM 88240		1.45	3.55								1.70				
Total Number of Pieces Listed by Sender		Postmaster, Per (Name of receiving employee)															
81																	



Firm Mailing Book For Accountable Mail

Name and Address of Sender		Check type of mail or service		Affix Stamp Here (if issued as an international certificate of mailing or for additional copies of this receipt). Postmark with Date of Receipt.													
USPS Tracking/Article Number		Addressee (Name, Street, City, State, & ZIP Code™)		Postage	(Extra Service) Fee	Handling Charge	Actual Value if Registered	Insured Value	Due Sender if COD	ASR Fee	ASRD Fee	RD Fee	RR Fee	SC Fee	SCRD Fee	SH Fee	
25.	9214 8901 9403 8308 9624 22	EMG Oil Properties Inc 1000 W Fourth Street Roswell NM 88201		1.45	3.55								1.70				
26.	9214 8901 9403 8308 9624 39	Encanto Minerals LLC 2929 Allen Parkway Suite 200 Houston TX 77019		1.45	3.55								1.70				
27.	9214 8901 9403 8308 9624 46	Exile Royalty Company L.L.C 515 Houston Street Suite 631 Fort Worth TX 76102		1.45	3.55								1.70				
28.	9214 8901 9403 8308 9624 53	Franklin Mountain Royalty Investments LLC 2401 E 2nd Ave Ste 300 Denver CO 80206		1.45	3.55								1.70				
29.	9214 8901 9403 8308 9624 60	Gary J Norris 4334 Cedar Creek Road Boca Raton FL 33487		1.45	3.55								1.70				
30.	9214 8901 9403 8308 9624 77	George M O'Brien PO BOX 1743 Midland TX 79702		1.45	3.55								1.70				
31.	9214 8901 9403 8308 9624 84	Glenn Claxton 27 County Road 6307 Salem MO 65560		1.45	3.55								1.70				
32.	9214 8901 9403 8308 9624 91	Guy E Blackmar II 3504 Sweet Maggie Ln Naperville IL 60564		1.45	3.55								1.70				

Postmaster, Per (Name of receiving employee)

Total Number of Pieces Listed by Sender	81
Total Number of Pieces Received at Post Office	



Firm Mailing Book For Accountable Mail

Name and Address of Sender		Check type of mail or service		Affix Stamp Here (if issued as an international certificate of mailing or for additional copies of this receipt). Postmark with Date of Receipt.												
USPS Tracking/Article Number		Addressee (Name, Street, City, State, & ZIP Code™)		Postage	(Extra Service) Fee	Handling Charge	Actual Value if Registered	Insured Value	Due Sender if COD	ASR Fee	ASRD Fee	RD Fee	RR Fee	SC Fee	SCRD Fee	SH Fee
33.	9214 8901 9403 8308 9625 07	Holland & Hart LLP (1) 110 N Guadalupe St # 1 Santa Fe NM 87501	<input type="checkbox"/> Adult Signature Required <input type="checkbox"/> Adult Signature Restricted Delivery <input checked="" type="checkbox"/> Certified Mail <input type="checkbox"/> Certified Mail Restricted Delivery <input type="checkbox"/> Collect on Delivery (COD) <input type="checkbox"/> Insured Mail <input type="checkbox"/> Priority Mail <input type="checkbox"/> Priority Mail Express <input type="checkbox"/> Registered Mail <input type="checkbox"/> Return Receipt for Merchandise <input type="checkbox"/> Signature Confirmation <input type="checkbox"/> Signature Confirmation Restricted Delivery	1.45	3.55								1.70			
34.	9214 8901 9403 8308 9625 14	Hed Enterprises L P 4925 Greenville Ave Suite 500 Dallas TX 75206	Hunter G Davis 5005 Heather Road Midland TX 79705	1.45	3.55								1.70			
35.	9214 8901 9403 8308 9625 21	James Albert Watts 7211 Herrington Belmont MI 48306		1.45	3.55								1.70			
36.	9214 8901 9403 8308 9625 38	Jason William Dittmer 484 S 150 E Ivins UT 84739		1.45	3.55								1.70			
37.	9214 8901 9403 8308 9625 45	Jefferson K Blackmar 8941 Cr 505 Brazoria TX 77422		1.45	3.55								1.70			
38.	9214 8901 9403 8308 9625 52	Jimmy Damm 306 Oakridge Dr Lubbock TX 79416		1.45	3.55								1.70			
39.	9214 8901 9403 8308 9625 69	Jo Ann Eggleston Rutherford 8449 Rice Lake Rd Osseo MN 55369		1.45	3.55								1.70			
40.	9214 8901 9403 8308 9625 76	John A Dittmer And Veima M Dittmer R/T Velms Dittmer Trustee 4105 Tyne Dr Durham NC 27703		1.45	3.55								1.70			
Total Number of Pieces Listed by Sender		Postmaster, Per (Name of receiving employee)		Handling Charge - If Registered and over \$50,000 in value												
81																



Firm Mailing Book For Accountable Mail

Name and Address of Sender		Check type of mail or service		Affix Stamp Here (if issued as an international certificate of mailing or for additional copies of this receipt). Postmark with Date of Receipt.													
USPS Tracking/Article Number		Addressee (Name, Street, City, State, & ZIP Code™)		Postage	(Extra Service) Fee	Handling Charge	Actual Value if Registered	Insured Value	Due Sender if COD	ASR Fee	ASRD Fee	RD Fee	RR Fee	SC Fee	SCRD Fee	SH Fee	
41.	9214 8901 9403 8308 9625 83	John M Forvalder 212 S 2nd Street Sterling KS 67579		1.45	3.55								1.70				
42.	9214 8901 9403 8308 9625 90	John Roy Dainmon 15 Estates Rd Allen TX 75002		1.45	3.55								1.70				
43.	9214 8901 9403 8308 9626 06	Joyce Irene Habeck 4917 E Montecito St Tucson AZ 85711		1.45	3.55								1.70				
44.	9214 8901 9403 8308 9626 13	K T Graham - LLC An Oklahoma Limited Liability Company PO BOX 3499 Tulsa OK 74101		1.45	3.55								1.70				
45.	9214 8901 9403 8308 9626 20	Kassandra Dawn Dittmer 464 S 150 E Ivins UT 84736		1.45	3.55								1.70				
46.	9214 8901 9403 8308 9626 37	KBL Mineral Company LLC 410 17th St Suite 1150 Denver CO 80202		1.45	3.55								1.70				
47.	9214 8901 9403 8308 9626 44	Kurt W Blackmar 5633 CO Rd 819 Brazoria TX 77422		1.45	3.55								1.70				
48.	9214 8901 9403 8308 9626 51	KWF Enterprises L P 4925 Greenville Ave Suite 500 Dallas TX 75206		1.45	3.55								1.70				
Total Number of Pieces Listed by Sender				81		Total Number of Pieces Received at Post Office				Postmaster, Per (Name of receiving employee)							



Firm Mailing Book For Accountable Mail

Name and Address of Sender		Check type of mail or service		Affix Stamp Here (if issued as an international certificate of mailing or for additional copies of this receipt). Postmark with Date of Receipt.												
USPS Tracking/Article Number		Addressee (Name, Street, City, State, & ZIP Code™)		Postage	(Extra Service) Fee	Handling Charge	Actual Value if Registered	Insured Value	Due Sender if COD	ASR Fee	ASRD Fee	RD Fee	RR Fee	SC Fee	SCRD Fee	SH Fee
49.	9214 8901 9403 8308 9626 68	Lanehart Tibbels LLC 248 CR 1862 Yantis TX 75497		1.45	3.55								1.70			
50.	9214 8901 9403 8308 9626 75	Malaga EF7 LLC PO BOX 2064 Midland TX 79702		1.45	3.55								1.70			
51.	9214 8901 9403 8308 9626 82	Malaga Royalty LLC PO BOX 2064 Midland TX 79702		1.45	3.55								1.70			
52.	9214 8901 9403 8308 9626 99	Mary Edwards Williams 7787 Windfont Row Parker CO 80134		1.45	3.55								1.70			
53.	9214 8901 9403 8308 9627 05	Mary Helen Ryan Stewart 433 Grant Place Corpus Christi TX 78411		1.45	3.55								1.70			
54.	9214 8901 9403 8308 9627 12	Mary Helen Ryan Stewart - Exempt 433 Grant Place Corpus Christi TX 78411		1.45	3.55								1.70			
55.	9214 8901 9403 8308 9627 29	Mes Land & Minerals LP 306 West Wall Street Suite 435 Midland TX 79701		1.45	3.55								1.70			
56.	9214 8901 9403 8308 9627 36	Michael A Kulengski 279 Jones Mountain Road Madison VA 22727		1.45	3.55								1.70			
Total Number of Pieces Listed by Sender		Postmaster, Per (Name of receiving employee)														
81																



Firm Mailing Book For Accountable Mail

Name and Address of Sender

Holland & Hart LLP (1)
110 N Guadalupe St # 1
Santa Fe NM 87501

Check type of mail or service

- Adult Signature Required
- Adult Signature Restricted Delivery
- Certified Mail
- Certified Mail Restricted Delivery
- Collect on Delivery (COD)
- Insured Mail
- Priority Mail
- Priority Mail Express
- Registered Mail
- Return Receipt for Merchandise
- Signature Confirmation
- Signature Confirmation Restricted Delivery

Affix Stamp Here
*(If issued as an international certificate of mailing or for additional copies of this receipt).
Postmark with Date of Receipt.*

USPS Tracking/Article Number	Addressee (Name, Street, City, State, & ZIP Code™)	Postage	(Extra Service) Fee	Handling Charge	Actual Value if Registered	Insured Value	Due Sender if COD	ASR Fee	ASRD Fee	RD Fee	RR Fee	SC Fee	SCRD Fee	SH Fee
57. 9214 8901 9403 8308 9627 43	Michael K And Dawn Blackmar Life Estate 180 Lake Falls Rd Huntsville TX 77320	1.45	3.55								1.70			
58. 9214 8901 9403 8308 9627 50	Michael K Blackmar 180 Lake Falls Rd Huntsville TX 77320	1.45	3.55								1.70			
59. 9214 8901 9403 8308 9627 67	Michael Lane Claxton 405 W Adams St Mangum OK 73554	1.45	3.55								1.70			
60. 9214 8901 9403 8308 9627 74	Michelle Lorraine Erwin 2620 City Rd 224 Walter Valley MS 38965	1.45	3.55								1.70			
61. 9214 8901 9403 8308 9627 81	Monroe Properties, Inc 306 West Wall Street Suite 435 Midland TX 79701	1.45	3.55								1.70			
62. 9214 8901 9403 8308 9627 98	Monticello Minerals LLC 5528 Vickery Blvd Dallas TX 75208	1.45	3.55								1.70			
63. 9214 8901 9403 8308 9628 04	Nancy Carolyn Haley Deceased PO BOX 86 Dillon CO 80435	1.45	3.55								1.70			
64. 9214 8901 9403 8308 9628 11	Nathan Allen Diltmer 40 Diagonal St Apt B Saint George UT 84770	1.45	3.55								1.70			

Postmaster, Per (Name of receiving employee)

Total Number of Pieces Listed by Sender: 81
Total Number of Pieces Received at Post Office: 81



Firm Mailing Book For Accountable Mail

Name and Address of Sender

Holland & Hart LLP (1)
110 N Guadalupe St # 1
Santa Fe NM 87501

Affix Stamp Here
(if issued as an international certificate of mailing or for additional copies of this receipt).
Postmark with Date of Receipt.

Check type of mail or service

- Adult Signature Required
- Adult Signature Restricted Delivery
- Certified Mail
- Certified Mail Restricted Delivery
- Collect on Delivery (COD)
- Insured Mail
- Priority Mail
- Priority Mail Express
- Registered Mail
- Return Receipt for Merchandise
- Signature Confirmation
- Signature Confirmation Restricted Delivery

USPS Tracking/Article Number	Addressee (Name, Street, City, State, & ZIP Code™)	Postage	(Extra Service) Fee	Handling Charge	Actual Value if Registered	Insured Value	Due Sender if COD	ASR Fee	ASRD Fee	RD Fee	RR Fee	SC Fee	SCRD Fee	SH Fee
65. 9214 8901 9403 8308 9628 28	Oscura Resources Inc PO BOX 2292 Roswell NM 88202	1.45	3.55								1.70			
66. 9214 8901 9403 8308 9628 35	Philip Arnold Blackmar 7626 Starnberg Lake Drive Corpus Christi TX 78413	1.45	3.55								1.70			
67. 9214 8901 9403 8308 9628 42	Prevail Energy LLC 521 Dexter St Denver CO 80220	1.45	3.55								1.70			
68. 9214 8901 9403 8308 9628 59	R R Hinkle Company Inc PO BOX 2292 Roswell NM 88202	1.45	3.55								1.70			
69. 9214 8901 9403 8308 9628 66	Rheiner Holdings LLC PO BOX 980552 Houston TX 77069	1.45	3.55								1.70			
70. 9214 8901 9403 8308 9628 73	Shamrock Royalties L P 200 W Hwy 6 Ste 320 Waco TX 76712	1.45	3.55								1.70			
71. 9214 8901 9403 8308 9628 80	Sharon Elaine Blackmar PO BOX 3967 Lake Jackson TX 77566	1.45	3.55								1.70			
72. 9214 8901 9403 8308 9628 97	SRO Land & Minerals L P 9575 Katy Freeway Suite 440 Houston TX 77024	1.45	3.55								1.70			
Total Number of Pieces Listed by Sender		81												
Total Number of Pieces Received at Post Office		81												

Postmaster, Per (Name of receiving employee)



Firm Mailing Book For Accountable Mail

Name and Address of Sender

Holland & Hart LLP (1)
110 N Guadalupe St # 1
Santa Fe NM 87501

Check type of mail or service

- Adult Signature Required
- Adult Signature Restricted Delivery
- Certified Mail
- Certified Mail Restricted Delivery
- Collect on Delivery (COD)
- Insured Mail
- Priority Mail
- Priority Mail Express
- Registered Mail
- Return Receipt for Merchandise
- Signature Confirmation
- Signature Confirmation Restricted Delivery

Affix Stamp Here
(if issued as an international certificate of mailing or for additional copies of this receipt).
Postmark with Date of Receipt.

USPS Tracking/Article Number	Addressee (Name, Street, City, State, & ZIP Code™)	Postage	(Extra Service) Fee	Handling Charge	Actual Value if Registered	Insured Value	Due Sender if COD	ASR Fee	ASRD Fee	RD Fee	RR Fee	SC Fee	SCRD Fee	SH Fee
73. 9214 8901 9403 8308 9629 03	Steven L Norris 7212 Eastover Drive Raleigh NC 27603	1.45	3.55								1.70			
74. 9214 8901 9403 8308 9629 10	Terry Elizabeth Dittmer Eshelman 1081 Liberty Ave Fallon NV 89406	1.45	3.55								1.70			
75. 9214 8901 9403 8308 9629 27	The James H Beatty Revocable Trust Carol Beatty Cleveland As Successor Trustee 104302 S Ridgewood Drive Meeker OK 74855	1.45	3.55								1.70			
76. 9214 8901 9403 8308 9629 34	Theodore A Dittmer 1458 Friendship Ln W Colorado Springs CO 80904	1.45	3.55								1.70			
77. 9214 8901 9403 8308 9629 41	Tierra Royalties LLC 2929 Allen Parkway Suite 200 Houston TX 77019	1.45	3.55								1.70			
78. 9214 8901 9403 8308 9629 58	Bureau of Land Management United States Of America 301 Dinosaur Trail Santa Fe NM 87508	1.45	3.55								1.70			
79. 9214 8901 9403 8308 9629 65	Vanessa Visage Blackmar Life Estate PO BOX 351 Luling TX 78648	1.45	3.55								1.70			
80. 9214 8901 9403 8308 9629 72	Walker Royalty L P 4625 Greenville Ave Suite 600 Dallas TX 75206	1.45	3.55								1.70			

Postmaster, Per (Name of receiving employee)

Total Number of Pieces Listed by Sender: 81
Total Number of Pieces Received at Post Office: 81

Firm Mailing Book For Accountable Mail



Name and Address of Sender
 Holland & Hart LLP (1)
 110 N Guadalupe St # 1
 Santa Fe NM 87501

- Check type of mail or service
- Adult Signature Required
 - Adult Signature Restricted Delivery
 - Certified Mail
 - Certified Mail Restricted Delivery
 - Collect on Delivery (COD)
 - Insured Mail
 - Priority Mail
 - Priority Mail Express
 - Registered Mail
 - Return Receipt for Merchandise
 - Signature Confirmation
 - Signature Confirmation Restricted Delivery

Affix Stamp Here
 (if issued as an international certificate of mailing or for additional copies of this receipt).
 Postmark with Date of Receipt.

USPS Tracking/Article Number	Addressee (Name, Street, City, State, & ZIP Code™)	Postage	(Extra Service) Fee	Handling Charge	Actual Value if Registered	Insured Value	Due Sender if COD	ASR Fee	ASRD Fee	RD Fee	RR Fee	SC Fee	SCRD Fee	SH Fee
81. 9214 8901 9403 8308 9629 89	William Michael Dittmer Jr 1033 Fountain View Circle South Lyon MI 48178	1.45	3.55	Handling Charge - if Registered and over \$50,000 in value							1.70			
								Adult Signature Required	Adult Signature Restricted Delivery	Restricted Delivery	Return Receipt	Signature Confirmation	Signature Confirmation Restricted Delivery	Special Handling

Postmaster, Per (Name of receiving employee)

Total Number of Pieces Listed by Sender
 81

Total Number of Pieces Received at Post Office
 81