

Revised March 23, 2017

7DM4O-200225-C-107B 667

RECEIVED: 2/25/20	REVIEWER: DM	TYPE: PLC	APP NO: pDM2008562236
-------------------	--------------	-----------	-----------------------

ABOVE THIS TABLE FOR OCD DIVISION USE ONLY

**NEW MEXICO OIL CONSERVATION DIVISION**  
 - Geological & Engineering Bureau -  
 1220 South St. Francis Drive, Santa Fe, NM 87505

**ADMINISTRATIVE APPLICATION CHECKLIST**

THIS CHECKLIST IS MANDATORY FOR ALL ADMINISTRATIVE APPLICATIONS FOR EXCEPTIONS TO DIVISION RULES AND  
 REGULATIONS WHICH REQUIRE PROCESSING AT THE DIVISION LEVEL IN SANTA FE

Applicant: \_\_\_\_\_ OGRID Number: \_\_\_\_\_  
 Well Name: \_\_\_\_\_ API: \_\_\_\_\_  
 Pool: \_\_\_\_\_ Pool Code: \_\_\_\_\_

**SUBMIT ACCURATE AND COMPLETE INFORMATION REQUIRED TO PROCESS THE TYPE OF APPLICATION  
 INDICATED BELOW**

1) **TYPE OF APPLICATION:** Check those which apply for [A]

A. Location – Spacing Unit – Simultaneous Dedication

☐ NSL☐ NSP (PROJECT AREA)☐ NSP (PRORATION UNIT)☐ SD

B. Check one only for [ I ] or [ II ]

[ I ] Commingling – Storage – Measurement

☐ DHC☐ CTB☐ PLC☐ PC☐ OLS☐ OLM

[ II ] Injection – Disposal – Pressure Increase – Enhanced Oil Recovery

☐ WFX☐ PMX☐ SWD☐ IPI☐ EOR☐ PPR2) **NOTIFICATION REQUIRED TO:** Check those which apply.A. ☐ Offset operators or lease holdersB. ☐ Royalty, overriding royalty owners, revenue ownersC. ☐ Application requires published noticeD. ☐ Notification and/or concurrent approval by SLOE. ☐ Notification and/or concurrent approval by BLMF. ☐ Surface ownerG. ☐ For all of the above, proof of notification or publication is attached, and/or,H. ☐ No notice required**FOR OCD ONLY**☐

Notice Complete

☐Application  
Content  
Complete

- 3) **CERTIFICATION:** I hereby certify that the information submitted with this application for administrative approval is **accurate** and **complete** to the best of my knowledge. I also understand that **no action** will be taken on this application until the required information and notifications are submitted to the Division.

**Note: Statement must be completed by an individual with managerial and/or supervisory capacity.**

Print or Type Name

*Lisa Trascher*

Signature

Date

Phone Number

e-mail Address

Office  
 District I – (575) 393-6161  
 1625 N. French Dr., Hobbs, NM 88240  
 District II – (575) 748-1283  
 811 S. First St., Artesia, NM 88210  
 District III – (505) 334-6178  
 1000 Rio Brazos Rd., Aztec, NM 87410  
 District IV – (505) 476-3460  
 1220 S. St. Francis Dr., Santa Fe, NM  
 87505

State of New Mexico  
 Energy, Minerals and Natural Resources

Form C-103  
 Revised July 18, 2013

OIL CONSERVATION DIVISION  
 1220 South St. Francis Dr.  
 Santa Fe, NM 87505

WELL API NO. 30-025-46036
5. Indicate Type of Lease STATE <input checked="" type="checkbox"/> FEE <input type="checkbox"/>
6. State Oil & Gas Lease No. VB-1185-1 & VB 1193-1
7. Lease Name or Unit Agreement Name Taipan 31 State
8. Well Number 501H
9. OGRID Number 7377
10. Pool name or Wildcat WC-025 G-07 S243225C; LWR BONE [97964]

<b>SUNDRY NOTICES AND REPORTS ON WELLS</b> (DO NOT USE THIS FORM FOR PROPOSALS TO DRILL OR TO DEEPEN OR PLUG BACK TO A DIFFERENT RESERVOIR. USE "APPLICATION FOR PERMIT" (FORM C-101) FOR SUCH PROPOSALS.) 1. Type of Well: Oil Well <input checked="" type="checkbox"/> Gas Well <input type="checkbox"/> Other <input type="checkbox"/>	
2. Name of Operator EOG Resources, Inc.	
3. Address of Operator P.O. Box 2267 Midland, Texas 79702	
4. Well Location Unit Letter <u>M</u> : <u>678</u> feet from the <u>South</u> line and <u>676</u> feet from the <u>West</u> line Section <u>31</u> Township <u>24S</u> Range <u>33E</u> NMPM Lea County	
11. Elevation (Show whether DR, RKB, RT, GR, etc.)	

12. Check Appropriate Box to Indicate Nature of Notice, Report or Other Data

NOTICE OF INTENTION TO:		SUBSEQUENT REPORT OF:	
PERFORM REMEDIAL WORK <input type="checkbox"/>	PLUG AND ABANDON <input type="checkbox"/>	REMEDIAL WORK <input type="checkbox"/>	ALTERING CASING <input type="checkbox"/>
TEMPORARILY ABANDON <input type="checkbox"/>	CHANGE PLANS <input type="checkbox"/>	COMMENCE DRILLING OPNS. <input type="checkbox"/>	P AND A <input type="checkbox"/>
PULL OR ALTER CASING <input type="checkbox"/>	MULTIPLE COMPL <input type="checkbox"/>	CASING/CEMENT JOB <input type="checkbox"/>	
DOWNHOLE COMMINGLE <input type="checkbox"/>			
CLOSED-LOOP SYSTEM <input type="checkbox"/>			
OTHER: <input type="checkbox"/>	Surface Commingling <input checked="" type="checkbox"/>	OTHER: <input type="checkbox"/>	

13. Describe proposed or completed operations. (Clearly state all pertinent details, and give pertinent dates, including estimated date of starting any proposed work). SEE RULE 19.15.7.14 NMAC. For Multiple Completions: Attach wellbore diagram of proposed completion or recompletion.

EOG Resources, Inc. respectfully requests to surface commingling production from the following wells:

Taipan 31 State 501H	30-025-46036	WC-025 G-07 S243225C; LWR BONE [97964]
Taipan 31 State 502H	30-025-46037	WC-025 G-07 S243225C; LWR BONE [97964]*
Taipan 31 State 503H	30-025-46099	WC-025 G-07 S243225C; LWR BONE [97964]*
Taipan 31 State 701H	30-025-46446	WC-025 G-09 S253309P; UPR WOLFCAMP [98180]
Taipan 31 State 702H	30-025-46447	WC-025 G-09 S253309P; UPR WOLFCAMP [98180]
Taipan 31 State 703H	30-025-46448	WC-025 G-09 S253309P; UPR WOLFCAMP [98180]
Taipan 31 State 741H	30-025-46449	WC-025 G-09 S253309P; UPR WOLFCAMP [98180]
Taipan 31 State 742H	30-025-46450	WC-025 G-09 S253309P; UPR WOLFCAMP [98180]
Adder 31 State 504H	30-025-46032	WC-025 G-07 S243225C; LWR BONE [97964]*
Adder 31 State 505H	30-025-46033	WC-025 G-07 S243225C; LWR BONE [97964]*
Adder 31 State 506H	30-025-46034	WC-025 G-07 S243225C; LWR BONE [97964]
Adder 31 State 507H	30-025-46035	WC-025 G-07 S243225C; LWR BONE [97964]*
Adder 31 State 704H	30-025-46440	WC-025 G-09 S253309P; UPR WOLFCAMP [98180]
Adder 31 State 705H	30-025-46441	WC-025 G-09 S253309P; UPR WOLFCAMP [98180]
Adder 31 State 706H	30-025-46442	WC-025 G-09 S253309P; UPR WOLFCAMP [98180]
Adder 31 State 743H	30-025-46445	WC-025 G-09 S253309P; UPR WOLFCAMP [98180]
Adder 31 State 744H	30-025-46443	WC-025 G-09 S253309P; UPR WOLFCAMP [98180]
Adder 31 State 745H	30-025-46444	WC-025 G-09 S253309P; UPR WOLFCAMP [98180]

\*These wells were previously commingled under CTB-916\*

Ownership in the above wells is identical under NMAC 19.15.12.7. EOG is concurrently seeking commingling authority from the New Mexico State Land Office. Please see the attached documentation.

Spud Date:

Rig Release Date:

I hereby certify that the information above is true and complete to the best of my knowledge and belief.

SIGNATURE Lisa Trascher TITLE Regulatory Specialist DATE 2/25/2020

Type or print name Lisa Trascher E-mail address: lisa\_trascher@eogresources.com PHONE: 432-247-6331

**For State Use Only**

APPROVED BY: \_\_\_\_\_ TITLE \_\_\_\_\_ DATE \_\_\_\_\_

Conditions of Approval (if any):



P.O. Box 2267, Midland, Texas 79702  
Phone: (432) 686-3640

Date: February 12, 2020

To: State of New Mexico Oil Conservation Division  
New Mexico State Land Office

Re: Surface Lease Commingling Application; Taipan/Adder 31 State CTB

To whom it may concern:

This letter serves to notice you that the ownership of the following wells is identical in working, royalty, overriding royalty interest and percentages as defined in 19.15.12.7 NMAC:

Well Name	Location	API #	Pool	Status
TAIPAN 31 STATE #501H	M-31-24S-33E	30-025-46036	WC-025 G-07 S243225C; LWR BONE [97964]	Permitted
TAIPAN 31 STATE #502H	M-31-24S-33E	30-025-46037	WC-025 G-07 S243225C; LWR BONE [97964]	Producing
TAIPAN 31 STATE #503H	M-31-24S-33E	30-025-46099	WC-025 G-07 S243225C; LWR BONE [97964]	Producing
TAIPAN 31 STATE #701H	M-31-24S-33E	30-025-46446	WC-025 G-09 S253309P; UPR WOLFCAMP [98180]	Permitted
TAIPAN 31 STATE #702H	M-31-24S-33E	30-025-46447	WC-025 G-09 S253309P; UPR WOLFCAMP [98180]	Permitted
TAIPAN 31 STATE #703H	N-31-24S-33E	30-025-46448	WC-025 G-09 S253309P; UPR WOLFCAMP [98180]	Permitted
TAIPAN 31 STATE #741H	M-31-24S-33E	30-025-46449	WC-025 G-09 S253309P; UPR WOLFCAMP [98180]	Permitted
TAIPAN 31 STATE #742H	N-31-24S-33E	30-025-46450	WC-025 G-09 S253309P; UPR WOLFCAMP [98180]	Permitted
ADDER 31 STATE #504H	O-31-24S-33E	30-025-46032	WC-025 G-07 S243225C; LWR BONE [97964]	Producing
ADDER 31 STATE #505H	O-31-24S-33E	30-025-46033	WC-025 G-07 S243225C; LWR BONE [97964]	Producing
ADDER 31 STATE #506H	P-31-24S-33E	30-025-46034	WC-025 G-07 S243225C; LWR BONE [97964]	Permitted
ADDER 31 STATE #507H	O-31-24S-33E	30-025-46035	WC-025 G-07 S243225C; LWR BONE [97964]	Producing
ADDER 31 STATE #704H	O-31-24S-33E	30-025-46440	WC-025 G-09 S253309P; UPR WOLFCAMP [98180]	Permitted
ADDER 31 STATE #705H	P-31-24S-33E	30-025-46441	WC-025 G-09 S253309P; UPR WOLFCAMP [98180]	Permitted
ADDER 31 STATE #706H	P-31-24S-33E	30-025-46442	WC-025 G-09 S253309P; UPR WOLFCAMP [98180]	Permitted
ADDER 31 STATE #743H	O-31-24S-33E	30-025-46445	WC-025 G-09 S253309P; UPR WOLFCAMP [98180]	Permitted
ADDER 31 STATE #744H	O-31-24S-33E	30-025-46443	WC-025 G-09 S253309P; UPR WOLFCAMP [98180]	Permitted
ADDER 31 STATE #745H	P-31-24S-33E	30-025-46444	WC-025 G-09 S253309P; UPR WOLFCAMP [98180]	Permitted

I certify that this information is true and correct to the best of my knowledge.

Sincerely,

**EOG Resources, Inc.**

By: Matthew Gray  
Matthew Gray  
Sr. Landman

Taipan 31 State/Adder 31 State  
Bone Spring & Wolfcamp Wells  
Section 31-24S-33E  
Lea County, NM  
Well Layout and CTB location

Lease ST NM VB-1185-1

Lease ST NM VB-1193-1

CTB Location

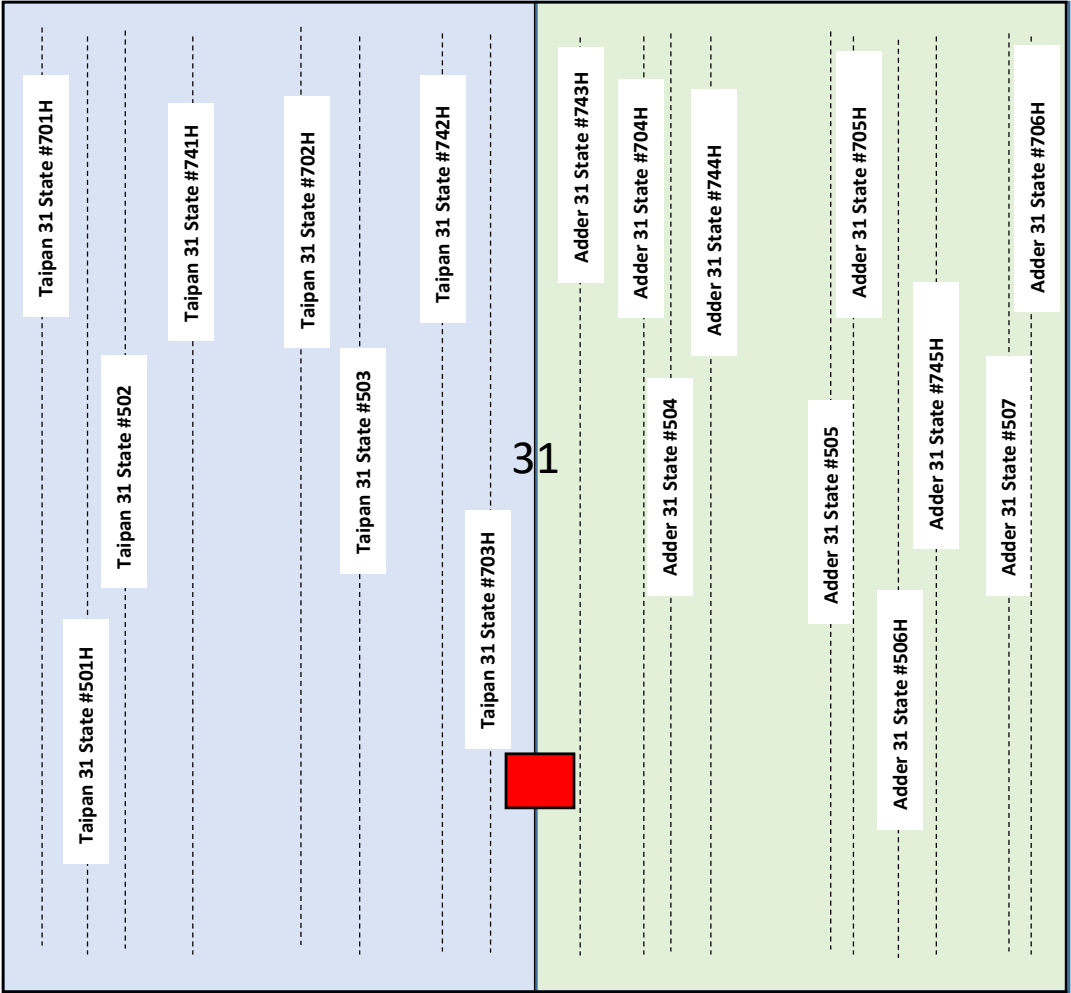

**APPLICATION FOR SURFACE POOL/LEASE COMMINGLING**

EOG Resources, Inc. (“EOG”) respectfully requests approval to surface pool/lease commingle oil & gas at the Taipan/Adder 31 State CTB from the following horizontal spacing units:

- W/2 of Section 31 in Township 24 South, Range 33 East, Lea County, New Mexico (comprised of VB-1185-0001)
- E/2 of Section 31 in Township 24 South, Range 33 East, Lea County, New Mexico (comprised of VB-1193-0001)

These horizontal spacing units will be initially dedicated to the following wells:

Well Name	Location	API #	Pool	Status	Oil BPD	Gravities	MSCFPD	BTU
TAIPAN 31 STATE #501H	M-31-24S-33E	30-025-46036	WC-025 G-07 S243225C; LWR BONE [97964]	Permitted	*1084	*44	*2290	*1333
TAIPAN 31 STATE #502H	M-31-24S-33E	30-025-46037	WC-025 G-07 S243225C; LWR BONE [97964]	Permitted	636	45	990	1325
TAIPAN 31 STATE #503H	M-31-24S-33E	30-025-46099	WC-025 G-07 S243225C; LWR BONE [97964]	Permitted	530	45	833	1359
TAIPAN 31 STATE #701H	M-31-24S-33E	30-025-46446	WC-025 G-09 S253309P; UPR WOLFCAMP [98180]	Permitted	*1084	*44	*2290	*1333
TAIPAN 31 STATE #702H	M-31-24S-33E	30-025-46447	WC-025 G-09 S253309P; UPR WOLFCAMP [98180]	Permitted	*1084	*44	*2290	*1333
TAIPAN 31 STATE #703H	N-31-24S-33E	30-025-46448	WC-025 G-09 S253309P; UPR WOLFCAMP [98180]	Permitted	*1084	*44	*2290	*1333
TAIPAN 31 STATE #741H	M-31-24S-33E	30-025-46449	WC-025 G-09 S253309P; UPR WOLFCAMP [98180]	Permitted	*1084	*44	*2290	*1333
TAIPAN 31 STATE #742H	N-31-24S-33E	30-025-46450	WC-025 G-09 S253309P; UPR WOLFCAMP [98180]	Permitted	*1084	*44	*2290	*1333
ADDER 31 STATE #504H	O-31-24S-33E	30-025-46032	WC-025 G-07 S243225C; LWR BONE [97964]	Permitted	558	45	872	1324
ADDER 31 STATE #505H	O-31-24S-33E	30-025-46033	WC-025 G-07 S243225C; LWR BONE [97964]	Permitted	579	45	915	1314
ADDER 31 STATE #506H	P-31-24S-33E	30-025-46034	WC-025 G-07 S243225C; LWR BONE [97964]	Permitted	*1084	*44	*2290	*1333
ADDER 31 STATE #507H	O-31-24S-33E	30-025-46035	WC-025 G-07 S243225C; LWR BONE [97964]	Permitted	506	45	786	1306
ADDER 31 STATE #704H	O-31-24S-33E	30-025-46440	WC-025 G-09 S253309P; UPR WOLFCAMP [98180]	Permitted	*1084	*44	*2290	*1333
ADDER 31 STATE #705H	P-31-24S-33E	30-025-46441	WC-025 G-09 S253309P; UPR WOLFCAMP [98180]	Permitted	*1084	*44	*2290	*1333
ADDER 31 STATE #706H	P-31-24S-33E	30-025-46442	WC-025 G-09 S253309P; UPR WOLFCAMP [98180]	Permitted	*1084	*44	*2290	*1333
ADDER 31 STATE #743H	O-31-24S-33E	30-025-46445	WC-025 G-09 S253309P; UPR WOLFCAMP [98180]	Permitted	*1084	*44	*2290	*1333
ADDER 31 STATE #744H	O-31-24S-33E	30-025-46443	WC-025 G-09 S253309P; UPR WOLFCAMP [98180]	Permitted	*1084	*44	*2290	*1333
ADDER 31 STATE #745H	P-31-24S-33E	30-025-46444	WC-025 G-09 S253309P; UPR WOLFCAMP [98180]	Permitted	*1084	*44	*2290	*1333

\*projected, pending completion

**GENERAL INFORMATION :**

- State of New Mexico lease VB-1185-0001 covers 317.84 acres, being the W/2 of Section 31 in Township 24 South, Range 33 East, Lea County, New Mexico



- State of New Mexico lease VB-1193-0001 covers 320.00 acres being the E/2 of Section 31 in Township 24 South, Range 33 East, Lea County, New Mexico
- The central tank battery to service the subject wells is located in the E/2 SW/4 (Units K and N) of Section 31-24S-33E on State of New Mexico Lease VB-1185-00001.
- An application to commingle production from the subject wells is being submitted to the NMOCD and the New Mexico State Land Office.
- Enclosed herewith is (1) a map that displays the leases, the location of the subject wells, and the proposed CTB, (2) a process flow diagram, (3) and the C-102 plat for each of the wells.

### **FUTURE ADDITIONS**

Pursuant to Statewide rule 19.15.12.10(C)(4)(g) EOG Resources, Inc. respectfully requests the option to include additional pools or leases within the defined parameters set forth in the order for future additions.

### **PROCESS AND FLOW DESCRIPTIONS:**

The production from each well will flow into a dedicated 3-phase separator. The production stream will be separated into 3 independent streams (gas, oil, and water) by the separator and each stream will be measured individually after it exits the separator. The gas will be measured using a senior orifice meter before flowing into a common header. Gas is allocated to the wells on a mass balance basis based off of routine gas sampling at these meters. *Gas measurements on the high pressure separator are aligned with API MPMS 20.1*

Taipan 31 State #502H gas allocation meter is (S/N 14078901)  
Taipan31 State #503H gas allocation meter is (S/N 14078902)  
Adder 31 State #504H gas allocation meter is (S/N 14078903)  
Adder 31 State #505H gas allocation meter is (S/N 14078904)  
Adder 31 State #507H gas allocation meter is (S/N 14078905)  
Adder 31 State #506H gas allocation meter is (S/N \*11111111)  
Adder 31 State #704H gas allocation meter is (S/N \*11111111)  
Adder 31 State #705H gas allocation meter is (S/N \*11111111)  
Adder 31 State #706H gas allocation meter is (S/N \*11111111)  
Adder 31 State #743H gas allocation meter is (S/N \*11111111)  
Adder 31 State #744H gas allocation meter is (S/N \*11111111)  
Adder 31 State #745H gas allocation meter is (S/N \*11111111)  
Taipan31 State #501H gas allocation meter is (S/N \*11111111)  
Taipan31 State #701H gas allocation meter is (S/N \*11111111)  
Taipan31 State #702H gas allocation meter is (S/N \*11111111)  
Taipan31 State #703H gas allocation meter is (S/N \*11111111)  
Taipan31 State #741H gas allocation meter is (S/N \*11111111)  
Taipan31 State #742H gas allocation meter is (S/N \*11111111)

The oil from the separators will be measured using a Coriolis meter. *Oil measurements on the high pressure separator are aligned with API MPMS 20.1*

Taipan 31 State #502H oil allocation meter is (S/N 10-76626)  
Taipan31 State #503H oil allocation meter is (S/N 10-76627)  
Adder 31 State #504H oil allocation meter is (S/N 10-76634)  
Adder 31 State #505H oil allocation meter is (S/N 10-76635)  
Adder 31 State #507H oil allocation meter is (S/N 10-76637)  
Adder 31 State #506H oil allocation meter is (S/N \*11111111)  
Adder 31 State #704H oil allocation meter is (S/N \*11111111)  
Adder 31 State #705H oil allocation meter is (S/N \*11111111)  
Adder 31 State #706H oil allocation meter is (S/N \*11111111)  
Adder 31 State #743H oil allocation meter is (S/N \*11111111)  
Adder 31 State #744H oil allocation meter is (S/N \*11111111)  
Adder 31 State #745H oil allocation meter is (S/N \*11111111)  
Taipan31 State #501H oil allocation meter is (S/N \*11111111)  
Taipan31 State #701H oil allocation meter is (S/N \*11111111)  
Taipan31 State #702H oil allocation meter is (S/N \*11111111)  
Taipan31 State #703H oil allocation meter is (S/N \*11111111)  
Taipan31 State #741H oil allocation meter is (S/N \*11111111)  
Taipan31 State #742H oil allocation meter is (S/N \*11111111)

The water will be measured using a Coriolis meter. The water from each separator is combined in a common header and flows into (2) 750 barrel coated steel tanks. Guided wave radar is used to measure water volumes in these tanks. The oil from each separator will be combined into a common header and flow into a heated 3-phase separator to aid separation of water entrained in the oil.

*Gas from the heated separator is measured and allocated back to the wells on an oil volume based allocation.*

Taipan/Adder 31 St CTB FG #1 gas allocation meter is (S/N 14078941)  
Taipan/Adder 31 St STATE CTB FG #2 gas allocation meter is (S/N 14078942)

Water from the heated separator flows into the common water header connected to the (2) 750 barrel water tanks. The water is then pumped and/or trucked to a salt water disposal well.

The oil from the heated 3-phase separator flows through a vapor recovery tower (VRT) where gas is allowed to breakout at a lower pressure, and then the oil flows into (4) 750 barrel coated steel tanks. Guided wave radar is used to measure water and oil volumes in these tanks and can be used for volume verification during diagnosis of upset conditions. Oil is pumped out of the tanks through a LACT with Coriolis measurement into a truck or a pipeline. The LACT is the custody transfer point and the measurement point for oil sales. Tank vapors are sent to flare

and are quantified based on a Promax process model. Tank vapors are allocated back to wells on an oil volume based allocation.

After the gas from each separator is measured it is combined into a common header. The gas from the heated 3-phase separator also flows into this header. The gas flows through the header to a custody transfer senior orifice meter (S/N 14078971). If the pipeline is experiencing problems and cannot take any gas, the gas will flow through the produced gas emergency flare meter (S/N 140789956) to the flare. If an individual well needed to be flared for any operational reason it will be manually routed through the individual well flare meter (S/N 14078957) to the flare. The overhead gas from the vapor recovery tower is compressed by an electric drive vapor recovery compressor and then measured by a custody transfer senior orifice meter (S/N 14078986). The gas from the vapor recovery system combines with the gas from the lease production meter and flows into our gas gathering pipeline system. . Fuel gas being consumed by the heated vessels is pulled off of the common gas header before being metered by the custody transfer meter. This gas is pulled at a common point and measured using a thermal mass meter and allocated back to wells on a mass balance basis. Gas lift gas being used by each well is measured and subtracted from their production on a mass balance basis.



# FACILITY NAME: TAIPAN-ADDER 31 STATE CTB

**WELL NAME:**  
TAIPAN 31 STATE COM 502H  
**API NUMBER:**  
30-025-46037

**WELL NAME:**  
TAIPAN 31 STATE COM 503H  
**API NUMBER:**  
30-025-46099

**WELL NAME:**  
ADDER 31 STATE 504H  
**API NUMBER:**  
30-025-46032

**WELL NAME:**  
ADDER 31 STATE 505H  
**API NUMBER:**  
30-025-46033

**WELL NAME:**  
ADDER 31 STATE 507H  
**API NUMBER:**  
30-025-46035

**WELL NAME:**  
ADDER 31 STATE 506H  
**API NUMBER:**  
30-025-46034

**WELL NAME:**  
ADDER 31 STATE 704H  
**API NUMBER:**  
30-025-46440

**WELL NAME:**  
ADDER 31 STATE 705H  
**API NUMBER:**  
30-025-46441

**WELL NAME:**  
ADDER 31 STATE 706H  
**API NUMBER:**  
30-025-46442

**WELL NAME:**  
ADDER 31 STATE 743H  
**API NUMBER:**  
30-025-46445

**WELL NAME:**  
ADDER 31 STATE 744H  
**API NUMBER:**  
30-025-46443

**WELL NAME:**  
ADDER 31 STATE 745H  
**API NUMBER:**  
30-025-46444

**WELL NAME:**  
TAIPAN 31 STATE 501H  
**API NUMBER:**  
30-025-46036

**WELL NAME:**  
TAIPAN 31 STATE 701H  
**API NUMBER:**  
30-025-46446

**WELL NAME:**  
TAIPAN 31 STATE 702H  
**API NUMBER:**  
30-025-46447

**GAS METER #14078901**  
**GL METER #14078921**  
**OIL METER #10-76626**  
**WATER METER #40-76626**

**GAS METER #14078902**  
**GL METER #14078922**  
**OIL METER #10-76627**  
**WATER METER #40-76627**

**GAS METER #14078903**  
**GL METER #14078923**  
**OIL METER #10-76634**  
**WATER METER #40-76634**

**GAS METER #14078904**  
**GL METER #14078924**  
**OIL METER #10-76635**  
**WATER METER #40-76635**

**GAS METER #14078905**  
**GL METER #14078925**  
**OIL METER #10-76637**  
**WATER METER #40-76637**

**GAS METER #\*11111111**  
**GL METER #\*11111111**  
**OIL METER #\*11111111**  
**WATER METER #\*11111111**

**GAS METER #\*11111111**  
**GL METER #\*11111111**  
**OIL METER #\*11111111**  
**WATER METER #\*11111111**

**GAS METER #\*11111111**  
**GL METER #\*11111111**  
**OIL METER #\*11111111**  
**WATER METER #\*11111111**

**GAS METER #\*11111111**  
**GL METER #\*11111111**  
**OIL METER #\*11111111**  
**WATER METER #\*11111111**

**GAS METER #\*11111111**  
**GL METER #\*11111111**  
**OIL METER #\*11111111**  
**WATER METER #\*11111111**

**GAS METER #\*11111111**  
**GL METER #\*11111111**  
**OIL METER #\*11111111**  
**WATER METER #\*11111111**

**GAS METER #\*11111111**  
**GL METER #\*11111111**  
**OIL METER #\*11111111**  
**WATER METER #\*11111111**

**GAS METER #\*11111111**  
**GL METER #\*11111111**  
**OIL METER #\*11111111**  
**WATER METER #\*11111111**

**GAS METER #\*11111111**  
**GL METER #\*11111111**  
**OIL METER #\*11111111**  
**WATER METER #\*11111111**

**GAS METER #\*11111111**  
**GL METER #\*11111111**  
**OIL METER #\*11111111**  
**WATER METER #\*11111111**

LGL INJ BB  
METER #14078983

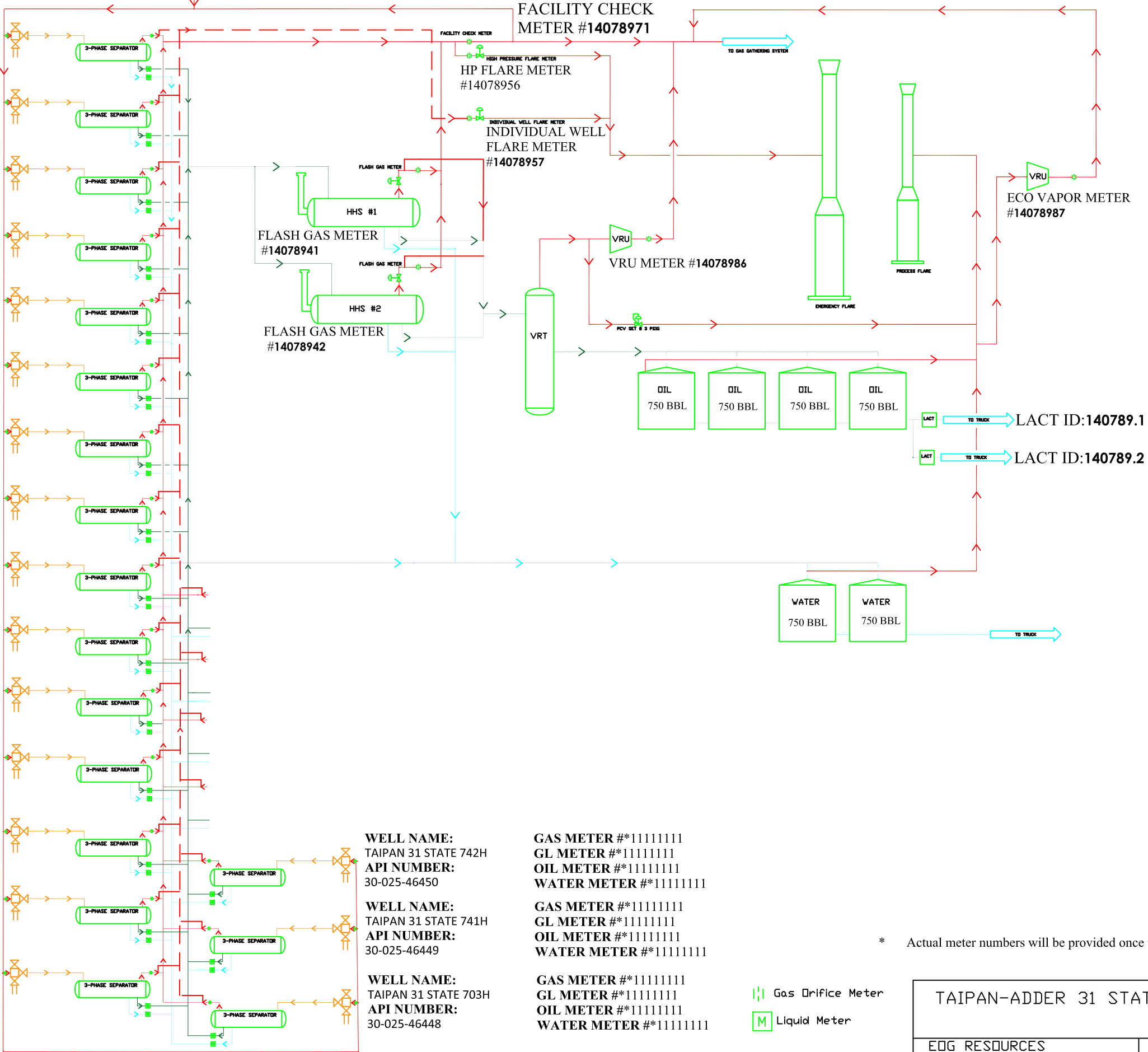

**WELL NAME:**  
TAIPAN 31 STATE 742H  
**API NUMBER:**  
30-025-46450

**WELL NAME:**  
TAIPAN 31 STATE 741H  
**API NUMBER:**  
30-025-46449

**WELL NAME:**  
TAIPAN 31 STATE 703H  
**API NUMBER:**  
30-025-46448

**GAS METER #\*11111111**  
**GL METER #\*11111111**  
**OIL METER #\*11111111**  
**WATER METER #\*11111111**

**GAS METER #\*11111111**  
**GL METER #\*11111111**  
**OIL METER #\*11111111**  
**WATER METER #\*11111111**

**GAS METER #\*11111111**  
**GL METER #\*11111111**  
**OIL METER #\*11111111**  
**WATER METER #\*11111111**

\* Actual meter numbers will be provided once they are available. # \*(11111111)

G Gas Orifice Meter  
M Liquid Meter

TAIPAN-ADDER 31 STATE CTB PROCESS FLOW		
EOG RESOURCES MIDLAND DIVISION		2/21/2020

## APPLICATION FOR, COMMINGLING AT A COMMON CENTRAL TANK BATTERY

Proposal for **TAIPAN ADDER 31 CTB:**

EOG Resources, Inc. is requesting approval to commingle the following wells in a common central tank battery:

**State Lease VB-1185-1 & VB-1193-1**

Well Name	API #	Oil BPD	Gravities	MSCFPD	BTU
TAIPAN 31 STATE #502H	30-025-46037	636	45	990	1325
TAIPAN 31 STATE #503H	30-025-46099	530	45	833	1359
ADDER 31 STATE #504H	30-025-46032	558	45	872	1324
ADDER 31 STATE #505H	30-025-46033	579	45	915	1314
ADDER 31 STATE #507H	30-025-46035	506	45	786	1306
ADDER 31 STATE #506H	30-025-46034	*1084	*44	*2290	*1333
ADDER 31 STATE #704H	30-025-46440	*1084	*44	*2290	*1333
ADDER 31 STATE #705H	30-025-46441	*1084	*44	*2290	*1333
ADDER 31 STATE #706H	30-025-46442	*1084	*44	*2290	*1333
ADDER 31 STATE #743H	30-025-46445	*1084	*44	*2290	*1333
ADDER 31 STATE #744H	30-025-46443	*1084	*44	*2290	*1333
ADDER 31 STATE #745H	30-025-46444	*1084	*44	*2290	*1333
TAIPAN 31 STATE #501H	30-025-46036	*1084	*44	*2290	*1333
TAIPAN 31 STATE #701H	30-025-46446	*1084	*44	*2290	*1333
TAIPAN 31 STATE #702H	30-025-46447	*1084	*44	*2290	*1333
TAIPAN 31 STATE #703H	30-025-46448	*1084	*44	*2290	*1333
TAIPAN 31 STATE #741H	30-025-46449	*1084	*44	*2290	*1333
TAIPAN 31 STATE #742H	30-025-46450	*1084	*44	*2290	*1333

\*Estimated numbers for these wells; will provide actual numbers once these wells are producing.

<b>Production Summary Report</b> <b>API: 30-025-46037</b> <b>TAIPAN 31 STATE #502H</b> <b>Printed On: Tuesday, February 25 2020</b>											
		Production					Injection				
Year	Pool	Month	Oil(BBLS)	Gas(MCF)	Water(BBLS)	Days P/I	Water(BBLS)	Co2(MCF)	Gas(MCF)	Other	Pressure
2019	[97964] WC-025 G-07 S243225C;LWR BONE SPRIN	Nov	27907	41769	98318	30	0	0	0	0	0
2019	[97964] WC-025 G-07 S243225C;LWR BONE SPRIN	Dec	22982	36114	61513	31	0	0	0	0	0

<b>Production Summary Report</b> <b>API: 30-025-46099</b> <b>TAIPAN 31 STATE #503H</b> <b>Printed On: Tuesday, February 25 2020</b>											
		Production					Injection				
Year	Pool	Month	Oil(BBLS)	Gas(MCF)	Water(BBLS)	Days P/I	Water(BBLS)	Co2(MCF)	Gas(MCF)	Other	Pressure
2019	[97964] WC-025 G-07 S243225C;LWR BONE SPRIN	Nov	19514	29163	96086	30	0	0	0	0	0
2019	[97964] WC-025 G-07 S243225C;LWR BONE SPRIN	Dec	16976	26868	55493	31	0	0	0	0	0

<b>Production Summary Report</b> <b>API: 30-025-46032</b> <b>ADDER 31 STATE #504H</b> <b>Printed On: Tuesday, February 25 2020</b>											
		Production					Injection				
Year	Pool	Month	Oil(BBLS)	Gas(MCF)	Water(BBLS)	Days P/I	Water(BBLS)	Co2(MCF)	Gas(MCF)	Other	Pressure
2019	[97964] WC-025 G-07 S243225C;LWR BONE SPRIN	Nov	21088	31369	85436	30	0	0	0	0	0
2019	[97964] WC-025 G-07 S243225C;LWR BONE SPRIN	Dec	12825	20129	38708	26	0	0	0	0	0

<b>Production Summary Report</b> <b>API: 30-025-46033</b> <b>ADDER 31 STATE #505H</b> <b>Printed On: Tuesday, February 25 2020</b>											
		Production					Injection				
Year	Pool	Month	Oil(BBLS)	Gas(MCF)	Water(BBLS)	Days P/I	Water(BBLS)	Co2(MCF)	Gas(MCF)	Other	Pressure
2019	[97964] WC-025 G-07 S243225C;LWR BONE SPRIN	Nov	27315	42046	90788	30	0	0	0	0	0
2019	[97964] WC-025 G-07 S243225C;LWR BONE SPRIN	Dec	20477	32966	54700	31	0	0	0	0	0

<b>Production Summary Report</b> <b>API: 30-025-46035</b> <b>ADDER 31 STATE #507H</b> <b>Printed On: Tuesday, February 25 2020</b>											
		Production					Injection				
Year	Pool	Month	Oil(BBLS)	Gas(MCF)	Water(BBLS)	Days P/I	Water(BBLS)	Co2(MCF)	Gas(MCF)	Other	Pressure
2019	[97964] WC-025 G-07 S243225C;LWR BONE SPRIN	Nov	21347	30401	89142	30	0	0	0	0	0
2019	[97964] WC-025 G-07 S243225C;LWR BONE SPRIN	Dec	14832	23869	46780	28	0	0	0	0	0

District I  
1625 N. French Dr., Hobbs, NM 88240  
Phone: (575) 393-6161 Fax: (575) 393-0720  
District II  
811 S. First St., Artesia, NM 88210  
Phone: (575) 748-1283 Fax: (575) 748-9720  
District III  
1000 Rio Brazos Road, Aztec, NM 87410  
Phone: (505) 334-6178 Fax: (505) 334-6170  
District IV  
1220 S. St. Francis Dr., Santa Fe, NM 87505  
Phone: (505) 476-3460 Fax: (505) 476-3462

State of New Mexico  
Energy, Minerals & Natural Resources  
Department  
OIL CONSERVATION DIVISION  
1220 South St. Francis Dr.  
Santa Fe, NM 87505

FORM C-102

Revised August 1, 2011

Submit one copy to appropriate

District Office

☐ AMENDED REPORT

## WELL LOCATION AND ACREAGE DEDICATION

<sup>1</sup> API Number 30-025-46036	<sup>2</sup> Pool Code 96682	<sup>3</sup> Pool Name 77964 WC-025 G-07 5243225C; LUR B3
<sup>4</sup> Property Code 325730	<sup>5</sup> Property Name TAIPAN 31 STATE	<sup>6</sup> Well Number #501H
<sup>7</sup> GRID No. 7377	<sup>8</sup> Operator Name EOG RESOURCES, INC.	<sup>9</sup> Elevation 3514'

<sup>10</sup>Surface Location

UL or lot no.	Section	Township	Range	Lot Idn	Feet from the	North/South line	Feet from the	East/West line	County
M(4)	31	24-S	33-E	4	678'	SOUTH	676'	WEST	LEA

<sup>11</sup>Bottom Hole Location If Different From Surface

UL or lot no.	Section	Township	Range	Lot Idn	Feet from the	North/South line	Feet from the	East/West line	County
M(1)	31	24-S	33-E	1	100'	NORTH	450'	WEST	LEA

<sup>12</sup> Dedicated Acres 318	<sup>13</sup> Joint or Infill	<sup>14</sup> Consolidation Code	<sup>15</sup> Order No.
--------------------------------------	-------------------------------	----------------------------------	-------------------------

No allowable will be assigned to this completion until all interests have been consolidated or a non-standard unit has been approved by the division.

X=762077.04  
Y=430462.25

X=764896.48  
Y=430477.52

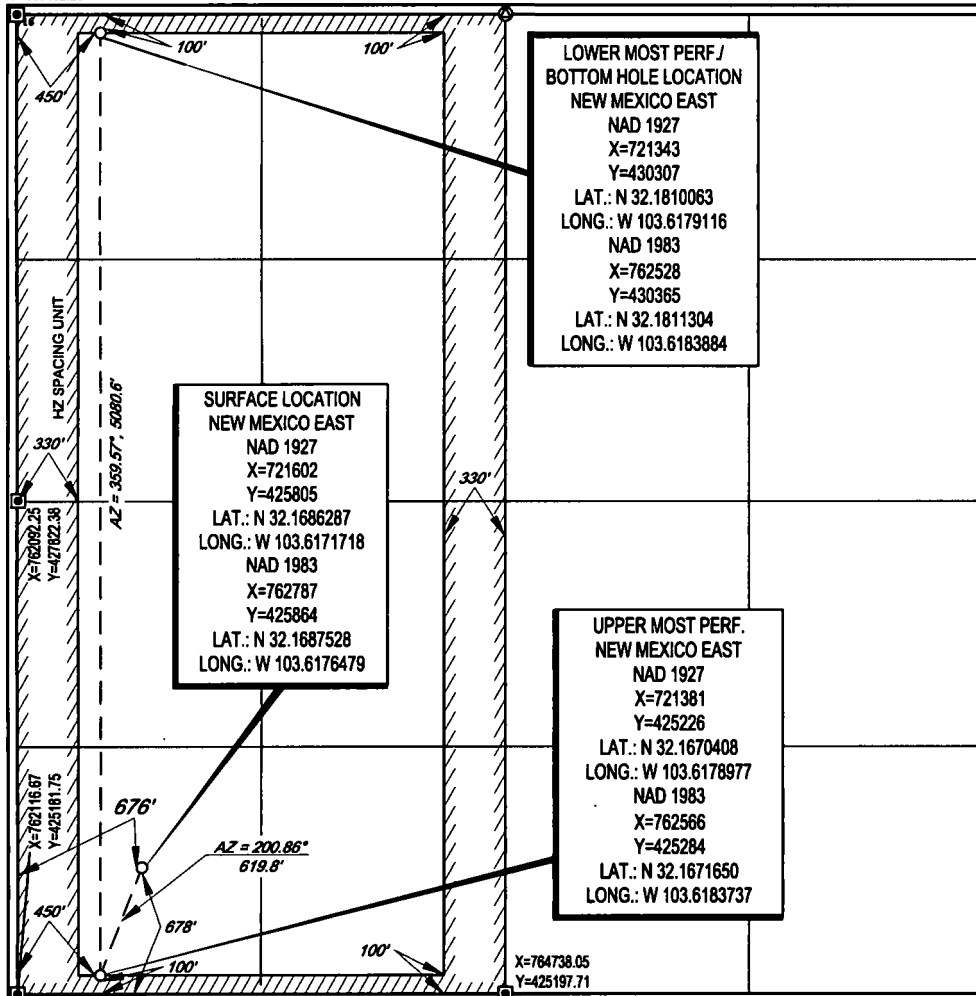
<sup>17</sup>OPERATOR CERTIFICATION

I hereby certify that the information contained herein is true and complete to the best of my knowledge and belief, and that this organization either owns a working interest or unleased mineral interest in the land including the proposed bottom hole location or has a right to drill this well at this location pursuant to a contract with an owner of such a mineral or working interest, or to a voluntary pooling agreement or a compulsory pooling order heretofore entered by the division.

Star L Harrell 5/30/19  
Signature Date

Star L Harrell  
Printed Name

star\_harrell@eogresources.com  
E-mail Address

<sup>18</sup>SURVEYOR CERTIFICATION

I hereby certify that the well location shown on this plat was plotted from field notes of actual surveys made by me or under my supervision, and that the same is true to the best of my belief.

02/13/2019

Date of Survey  
Signature and Seal of Professional Surveyor  
RAMON A. DOMINGUEZ  
NEW MEXICO  
24508  
PROFESSIONAL SURVEYOR

Certificate Number

District I  
1625 N. French Dr., Hobbs, NM 88240  
Phone: (575) 393-6161 Fax: (575) 393-0720  
District II  
811 S. First St., Artesia, NM 88210  
Phone: (575) 748-1283 Fax: (575) 748-9720  
District III  
1000 Rio Brazos Road, Aztec, NM 87410  
Phone: (505) 334-6178 Fax: (505) 334-6170  
District IV  
1220 S. St. Francis Dr., Santa Fe, NM 87505  
Phone: (505) 476-3460 Fax: (505) 476-3462

State of New Mexico  
Energy, Minerals & Natural Resources  
Department  
OIL CONSERVATION DIVISION  
1220 South St. Francis Dr.  
Santa Fe, NM 87505

FORM C-102

Revised August 1, 2011

Submit one copy to appropriate

District Office

☒ AMENDED REPORT

HOBBS OCD

NOV 20 2019

RECEIVED

## WELL LOCATION AND ACREAGE DEDICATION PLAT

<sup>1</sup> API Number <b>30-025-46037</b>	<sup>2</sup> Pool Code <b>97964</b>	<sup>3</sup> Pool Name <b>WC025 G07 S243225C; LOWER BONE SPRING</b>
<sup>4</sup> Property Code <b>325730</b>	<sup>5</sup> Property Name <b>TAIPAN 31 STATE</b>	<sup>6</sup> Well Number <b>#502H</b>
<sup>7</sup> OGRID No. <b>7377</b>	<sup>8</sup> Operator Name <b>EOG RESOURCES, INC.</b>	<sup>9</sup> Elevation <b>3514'</b>

<sup>10</sup>Surface Location

UL or lot no.	Section	Township	Range	Lot Idn	Feet from the	North/South line	Feet from the	East/West line	County
<b>M</b>	<b>31</b>	<b>24-S</b>	<b>33-E</b>	<b>-4</b>	<b>678'</b>	<b>SOUTH</b>	<b>709'</b>	<b>WEST</b>	<b>LEA</b>

<sup>11</sup>Bottom Hole Location If Different From Surface

UL or lot no.	Section	Township	Range	Lot Idn	Feet from the	North/South line	Feet from the	East/West line	County
<b>D</b>	<b>31</b>	<b>24-S</b>	<b>33-E</b>	<b>-1</b>	<b>119'</b>	<b>NORTH</b>	<b>447'</b>	<b>WEST</b>	<b>LEA</b>

<sup>12</sup> Dedicated Acres <b>318</b>	<sup>13</sup> Joint or Infill	<sup>14</sup> Consolidation Code	<sup>15</sup> Order No.
---	-------------------------------	----------------------------------	-------------------------

No allowable will be assigned to this completion until all interests have been consolidated or a non-standard unit has been approved by the division.

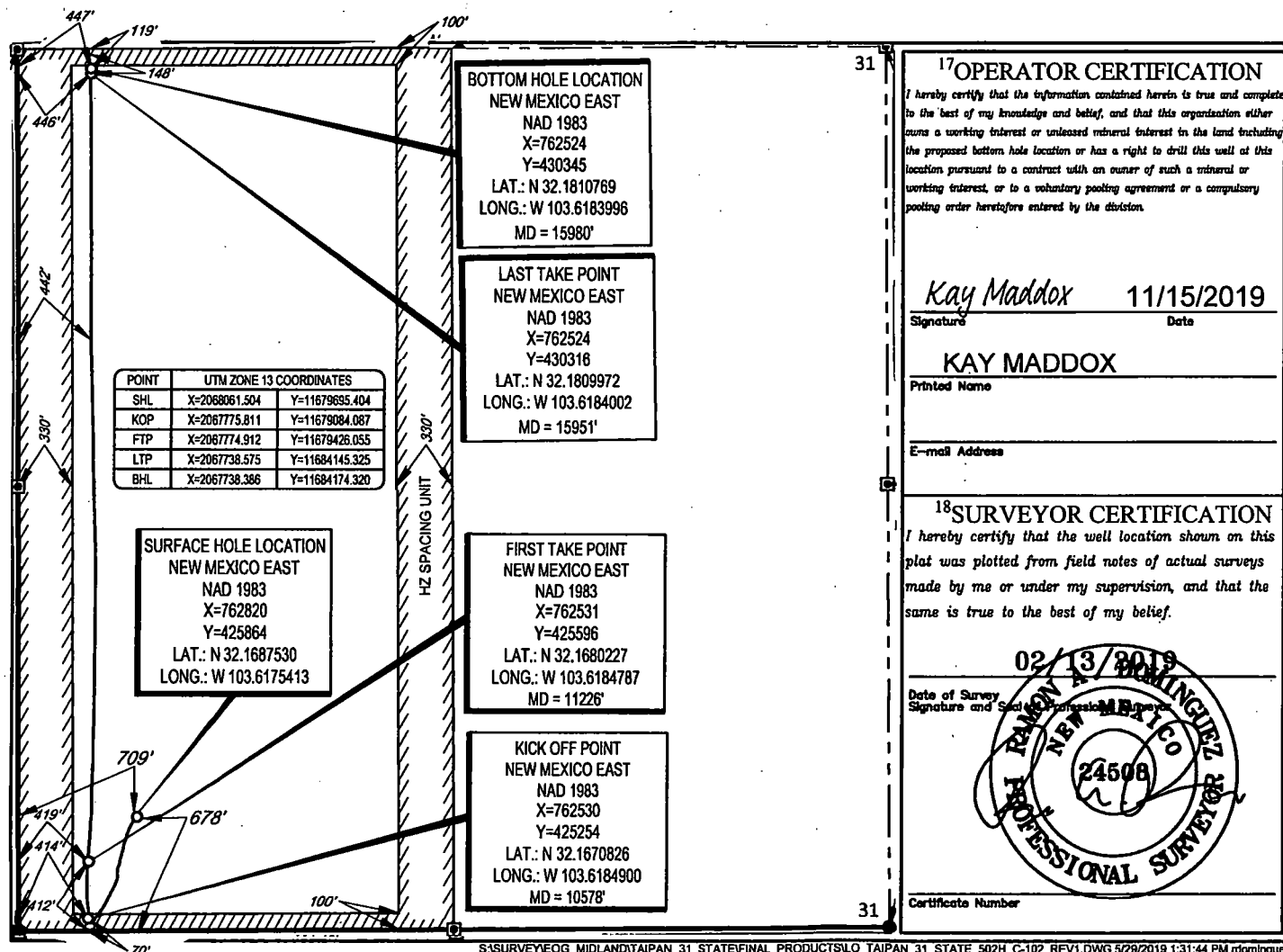



District I  
1625 N. French Dr., Hobbs, NM 88240  
Phone: (575) 393-6161 Fax: (575) 393-0720  
District II  
811 S. First St., Artesia, NM 88210  
Phone: (575) 748-1283 Fax: (575) 748-9720  
District III  
1000 Rio Brazos Road, Aztec, NM 87410  
Phone: (505) 334-6178 Fax: (505) 334-6170  
District IV  
1220 S. St. Francis Dr., Santa Fe, NM 87505  
Phone: (505) 476-3460 Fax: (505) 476-3462

State of New Mexico  
Energy, Minerals & Natural Resources  
Department  
OIL CONSERVATION DIVISION  
1220 South St. Francis Dr.  
Santa Fe, NM 87505

FORM C-102

Revised August 1, 2011

Submit one copy to appropriate  
District Office

☒ AMENDED REPORT

## WELL LOCATION AND ACREAGE DEDICATION PLAT

<sup>1</sup> API Number 30-025-46099	<sup>2</sup> Pool Code 97964	<sup>3</sup> Pool Name WC025 G07 S243225C; LOWER BONE SPRING
<sup>4</sup> Property Code 325730	<sup>5</sup> Property Name TAIPAN 31 STATE	<sup>6</sup> Well Number #503H
<sup>7</sup> OGRID No. 7377	<sup>8</sup> Operator Name EOG RESOURCES, INC.	<sup>9</sup> Elevation 3515'

<sup>10</sup>Surface Location

UL or lot no.	Section	Township	Range	Lot Idn	Feet from the	North/South line	Feet from the	East/West line	County
M	31	24-S	33-E	-4	678'	SOUTH	742'	WEST	LEA

<sup>11</sup>Bottom Hole Location If Different From Surface

UL or lot no.	Section	Township	Range	Lot Idn	Feet from the	North/South line	Feet from the	East/West line	County
D	31	24-S	33-E	-1	114'	NORTH	1319'	WEST	LEA

<sup>12</sup> Dedicated Acres 318	<sup>13</sup> Joint or Infill	<sup>14</sup> Consolidation Code	<sup>15</sup> Order No.
--------------------------------------	-------------------------------	----------------------------------	-------------------------

No allowable will be assigned to this completion until all interests have been consolidated or a non-standard unit has been approved by the division.

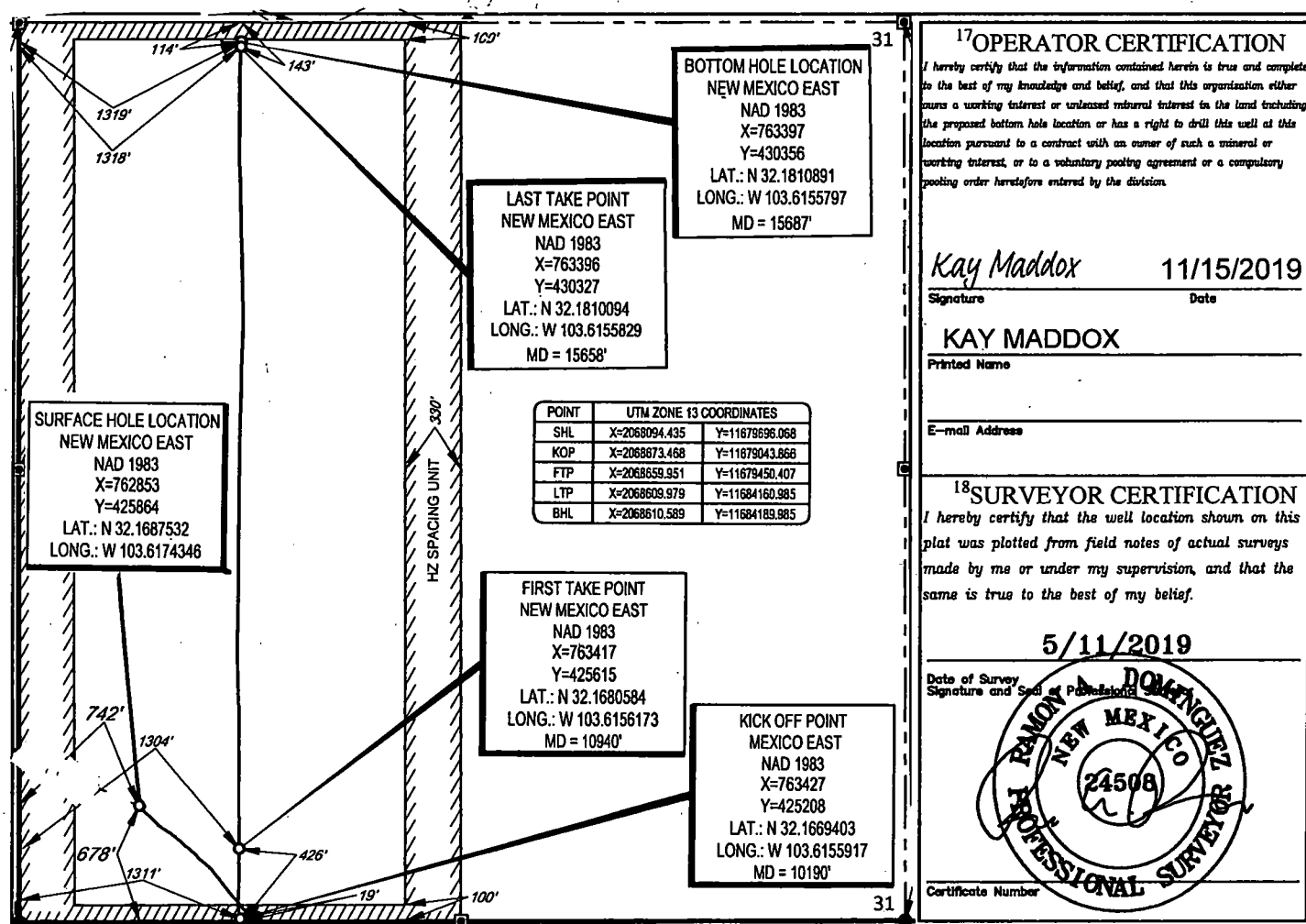

District I  
1625 N. French Dr., Hobbs, NM 88240  
Phone: (575) 393-6161 Fax: (575) 393-0720  
District II  
811 S. First St., Artesia, NM 88210  
Phone: (575) 748-1283 Fax: (575) 748-9720  
District III  
1000 Rio Brazos Road, Aztec, NM 87410  
Phone: (505) 334-6178 Fax: (505) 334-6170  
District IV  
1220 S. St. Francis Dr., Santa Fe, NM 87505  
Phone: (505) 476-3460 Fax: (505) 476-3462

State of New Mexico  
Energy, Minerals & Natural Resources  
Department  
OIL CONSERVATION DIVISION  
1220 South St. Francis Dr.  
Santa Fe, NM 87505

FORM C-102

Revised August 1, 2011

Submit one copy to appropriate

District Office

☐ AMENDED REPORT

## WELL LOCATION AND ACREAGE DEDICATION PLAT

<sup>1</sup> API Number 30-025-46446		<sup>2</sup> Pool Code 98180		<sup>3</sup> Pool Name WC-025 G-09 S253309P; Upper Wolfcamp	
<sup>4</sup> Property Code 325730		<sup>5</sup> Property Name TAIPAN 31 STATE			<sup>6</sup> Well Number #701H
<sup>7</sup> OGRID No. 7377		<sup>8</sup> Operator Name EOG RESOURCES, INC.			<sup>9</sup> Elevation 3514'

<sup>10</sup>Surface Location

UL or lot no.	Section	Township	Range	Lot Idn	Feet from the	North/South line	Feet from the	East/West line	County
M 4	31	24-S	33-E	4 -	617'	SOUTH	550'	WEST	LEA

<sup>11</sup>Bottom Hole Location If Different From Surface

UL or lot no.	Section	Township	Range	Lot Idn	Feet from the	North/South line	Feet from the	East/West line	County
D 1	31	24-S	33-E	1 -	100'	NORTH	330'	WEST	LEA

<sup>12</sup> Dedicated Acres <del>XXX</del> 317.84	<sup>13</sup> Joint or Infill	<sup>14</sup> Consolidation Code	<sup>15</sup> Order No.
--	-------------------------------	----------------------------------	-------------------------

No allowable will be assigned to this completion until all interests have been consolidated or a non-standard unit has been approved by the division.

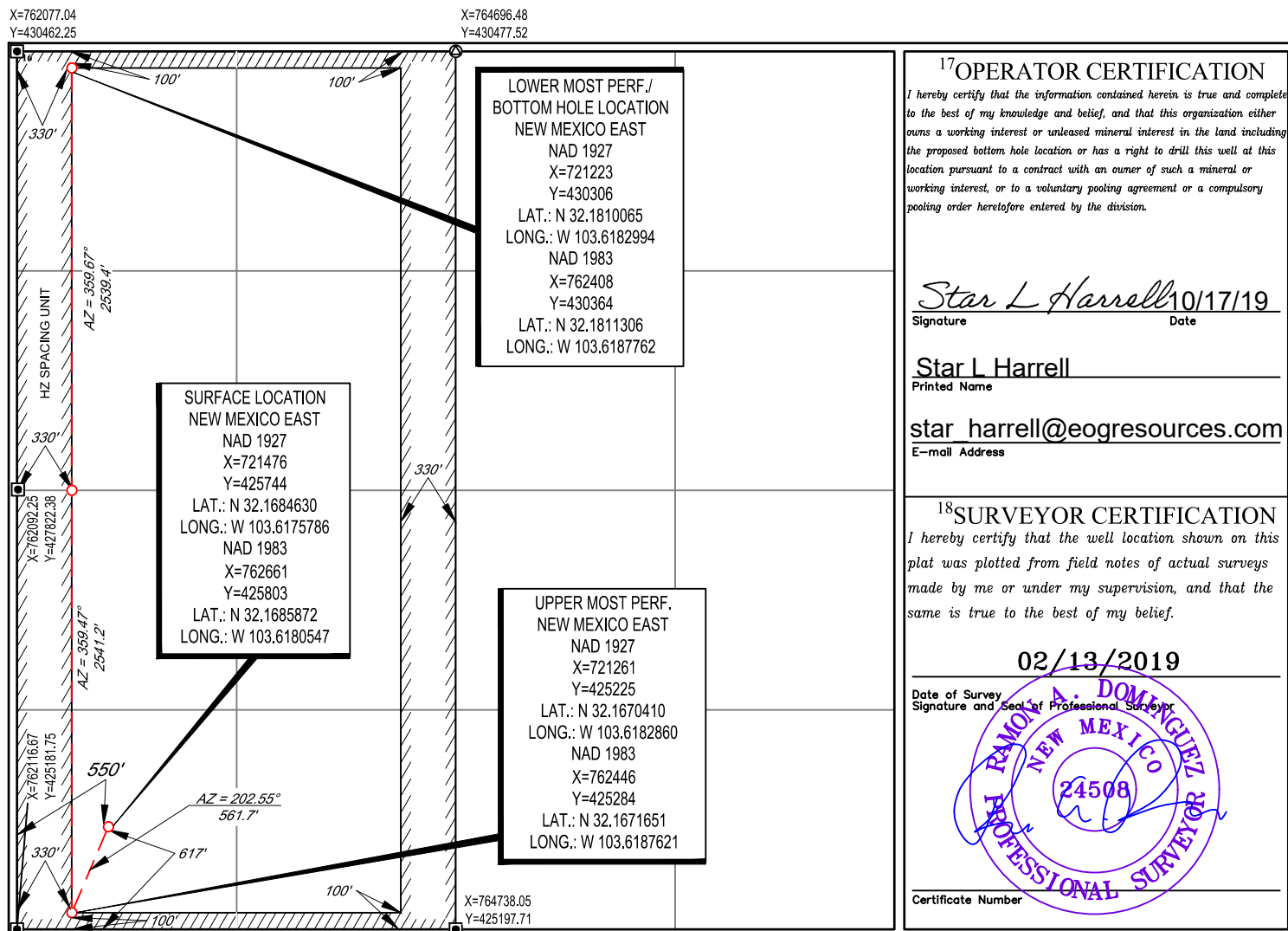

District I  
1625 N. French Dr., Hobbs, NM 88240  
Phone: (575) 393-6161 Fax: (575) 393-0720  
District II  
811 S. First St., Artesia, NM 88210  
Phone: (575) 748-1283 Fax: (575) 748-9720  
District III  
1000 Rio Brazos Road, Aztec, NM 87410  
Phone: (505) 334-6178 Fax: (505) 334-6170  
District IV  
1220 S. St. Francis Dr., Santa Fe, NM 87505  
Phone: (505) 476-3460 Fax: (505) 476-3462

State of New Mexico  
Energy, Minerals & Natural Resources  
Department  
OIL CONSERVATION DIVISION  
1220 South St. Francis Dr.  
Santa Fe, NM 87505

FORM C-102

Revised August 1, 2011

Submit one copy to appropriate  
District Office

☐ AMENDED REPORT

## WELL LOCATION AND ACREAGE DEDICATION PLAT

<sup>1</sup> API Number 30-025-46447	<sup>2</sup> Pool Code 98180	<sup>3</sup> Pool Name WC-025 G-09 S253309P; Upper Wolfcamp
<sup>4</sup> Property Code 325730	<sup>5</sup> Property Name TAIPAN 31 STATE	<sup>6</sup> Well Number #702H
<sup>7</sup> OGRID No. 7377	<sup>8</sup> Operator Name EOG RESOURCES, INC.	<sup>9</sup> Elevation 3514'

<sup>10</sup>Surface Location

UL or lot no.	Section	Township	Range	Lot Idn	Feet from the	North/South line	Feet from the	East/West line	County
<b>M 4</b>	<b>31</b>	<b>24-S</b>	<b>33-E</b>	<b>-</b>	<b>618'</b>	<b>SOUTH</b>	<b>616'</b>	<b>WEST</b>	<b>LEA</b>

<sup>11</sup>Bottom Hole Location If Different From Surface

UL or lot no.	Section	Township	Range	Lot Idn	Feet from the	North/South line	Feet from the	East/West line	County
<b>D 1</b>	<b>31</b>	<b>24-S</b>	<b>33-E</b>	<b>-</b>	<b>100'</b>	<b>NORTH</b>	<b>1255'</b>	<b>WEST</b>	<b>LEA</b>

<sup>12</sup> Dedicated Acres <b>317.84</b>	<sup>13</sup> Joint or Infill	<sup>14</sup> Consolidation Code	<sup>15</sup> Order No.
--	-------------------------------	----------------------------------	-------------------------

No allowable will be assigned to this completion until all interests have been consolidated or a non-standard unit has been approved by the division.

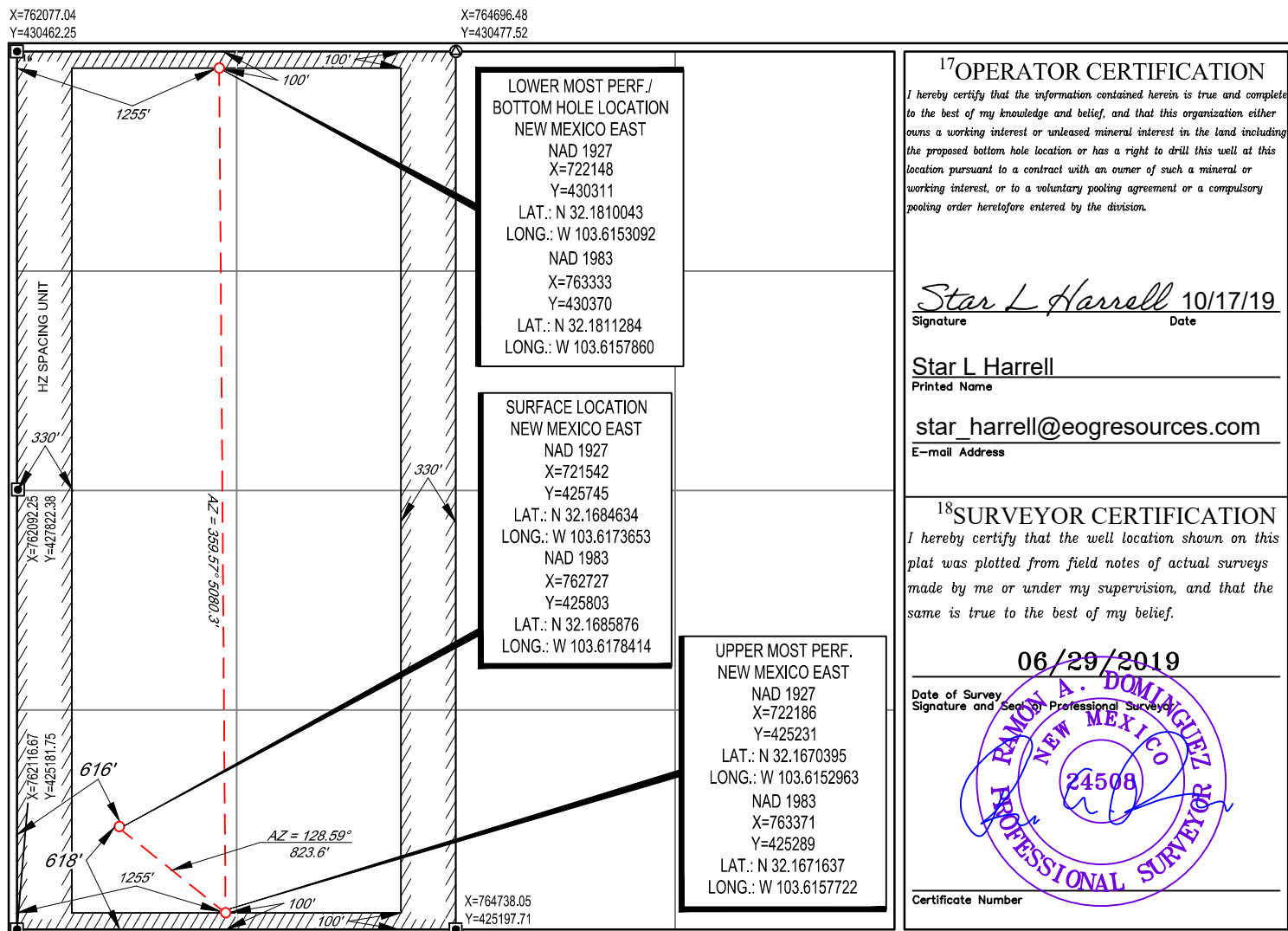

District I  
1625 N. French Dr., Hobbs, NM 88240  
Phone: (575) 393-6161 Fax: (575) 393-0720  
District II  
811 S. First St., Artesia, NM 88210  
Phone: (575) 748-1283 Fax: (575) 748-9720  
District III  
1000 Rio Brazos Road, Aztec, NM 87410  
Phone: (505) 334-6178 Fax: (505) 334-6170  
District IV  
1220 S. St. Francis Dr., Santa Fe, NM 87505  
Phone: (505) 476-3460 Fax: (505) 476-3462

State of New Mexico  
Energy, Minerals & Natural Resources  
Department  
OIL CONSERVATION DIVISION  
1220 South St. Francis Dr.  
Santa Fe, NM 87505

FORM C-102

Revised August 1, 2011

Submit one copy to appropriate  
District Office

☐ AMENDED REPORT

## WELL LOCATION AND ACREAGE DEDICATION PLAT

<sup>1</sup> API Number 30-25-46448	<sup>2</sup> Pool Code 98180	<sup>3</sup> Pool Name WC-025 G-09 S253309P; Upper Wolfcamp
<sup>4</sup> Property Code 325730	<sup>5</sup> Property Name TAIPAN 31 STATE	<sup>6</sup> Well Number #703H
<sup>7</sup> OGRID No. 7377	<sup>8</sup> Operator Name EOG RESOURCES, INC.	<sup>9</sup> Elevation 3509'

<sup>10</sup>Surface Location

UL or lot no.	Section	Township	Range	Lot Idn	Feet from the	North/South line	Feet from the	East/West line	County
N	31	24-S	33-E	-	311'	SOUTH	1960'	WEST	LEA

<sup>11</sup>Bottom Hole Location If Different From Surface

UL or lot no.	Section	Township	Range	Lot Idn	Feet from the	North/South line	Feet from the	East/West line	County
C	31	24-S	33-E	-	100'	NORTH	2180'	WEST	LEA

<sup>12</sup> Dedicated Acres 317.84	<sup>13</sup> Joint or Infill	<sup>14</sup> Consolidation Code	<sup>15</sup> Order No.
---	-------------------------------	----------------------------------	-------------------------

No allowable will be assigned to this completion until all interests have been consolidated or a non-standard unit has been approved by the division.

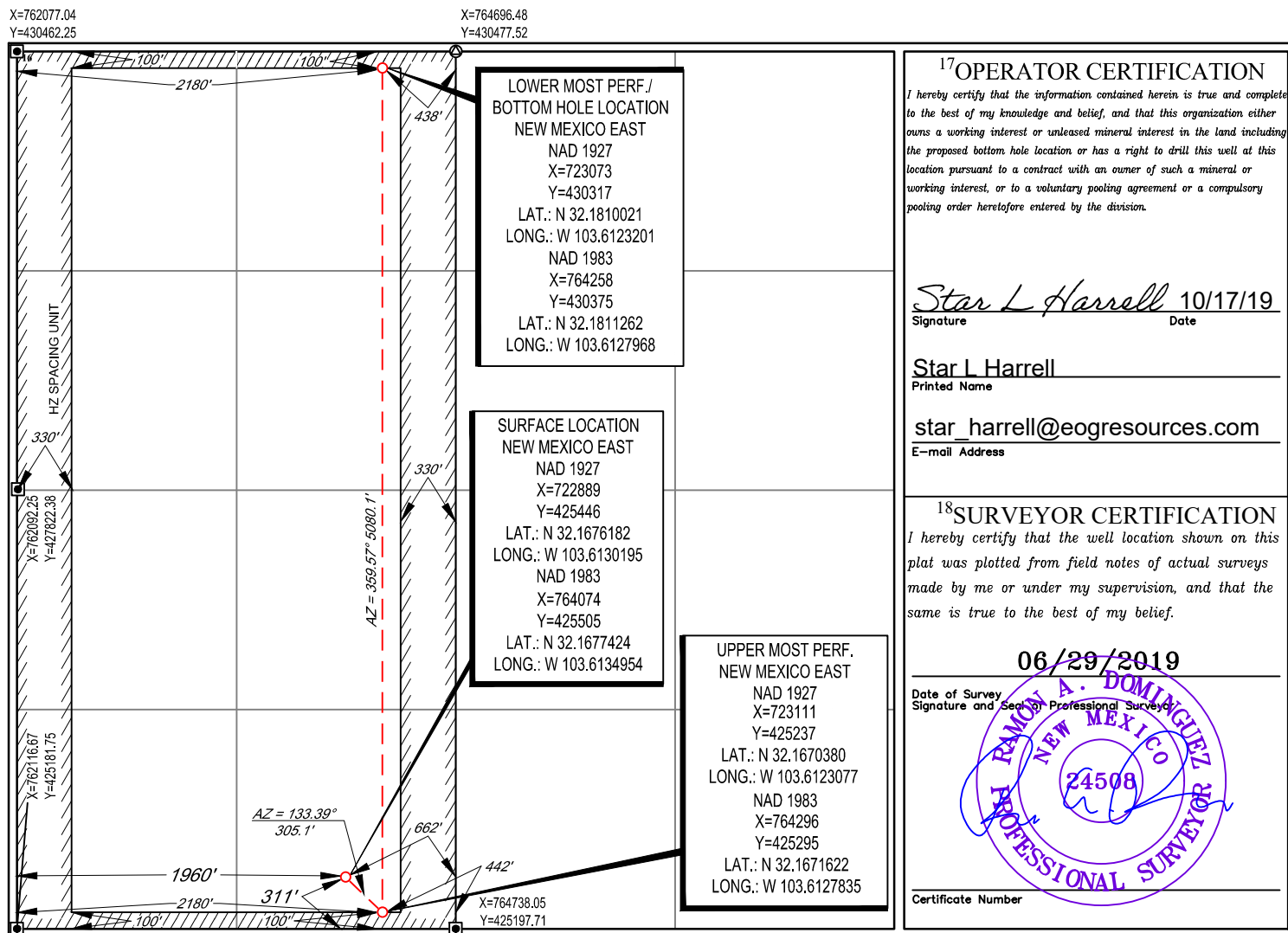

District I  
1625 N. French Dr., Hobbs, NM 88240  
Phone: (575) 393-6161 Fax: (575) 393-0720

District II  
811 S. First St., Artesia, NM 88210  
Phone: (575) 748-1283 Fax: (575) 748-9720

District III  
1000 Rio Brazos Road, Aztec, NM 87410  
Phone: (505) 334-6178 Fax: (505) 334-6170

District IV  
1220 S. St. Francis Dr., Santa Fe, NM 87505  
Phone: (505) 476-3460 Fax: (505) 476-3462

State of New Mexico  
Energy, Minerals & Natural Resources  
Department  
OIL CONSERVATION DIVISION  
1220 South St. Francis Dr.  
Santa Fe, NM 87505

**FORM C-102**

Revised August 1, 2011

**Submit one copy to appropriate  
District Office**

☐ **AMENDED REPORT**

# WELL LOCATION AND ACREAGE DEDICATION PLAT

<sup>1</sup> API Number 30-025-	<sup>2</sup> Pool Code 98180	<sup>3</sup> Pool Name WC-025 G-09 S253309P; Upper Wolfcamp
<sup>4</sup> Property Code 325730	<sup>5</sup> Property Name TAIPAN 31 STATE	
<sup>7</sup> OGRID No. 7377	<sup>8</sup> Operator Name EOG RESOURCES, INC.	<sup>6</sup> Well Number #741H  <sup>9</sup> Elevation 3514'

<sup>10</sup>Surface Location

UL or lot no.	Section	Township	Range	Lot Idn	Feet from the	North/South line	Feet from the	East/West line	County
4	31	24-S	33-E	—	618'	SOUTH	583'	WEST	LEA

<sup>11</sup>Bottom Hole Location If Different From Surface

UL or lot no.	Section	Township	Range	Lot Idn	Feet from the	North/South line	Feet from the	East/West line	County
<b>1</b>	<b>31</b>	<b>24-S</b>	<b>33-E</b>	<b>-</b>	<b>100'</b>	<b>NORTH</b>	<b>791'</b>	<b>WEST</b>	<b>LEA</b>

<sup>12</sup> Dedicated Acres <b>317.84</b>	<sup>13</sup> Joint or Infill	<sup>14</sup> Consolidation Code	<sup>15</sup> Order No.
--	-------------------------------	----------------------------------	-------------------------

No allowable will be assigned to this completion until all interests have been consolidated or a non-standard unit has been approved by the division.

X=762077.04  
Y=430462.25

X=764696.48  
Y=430477.52

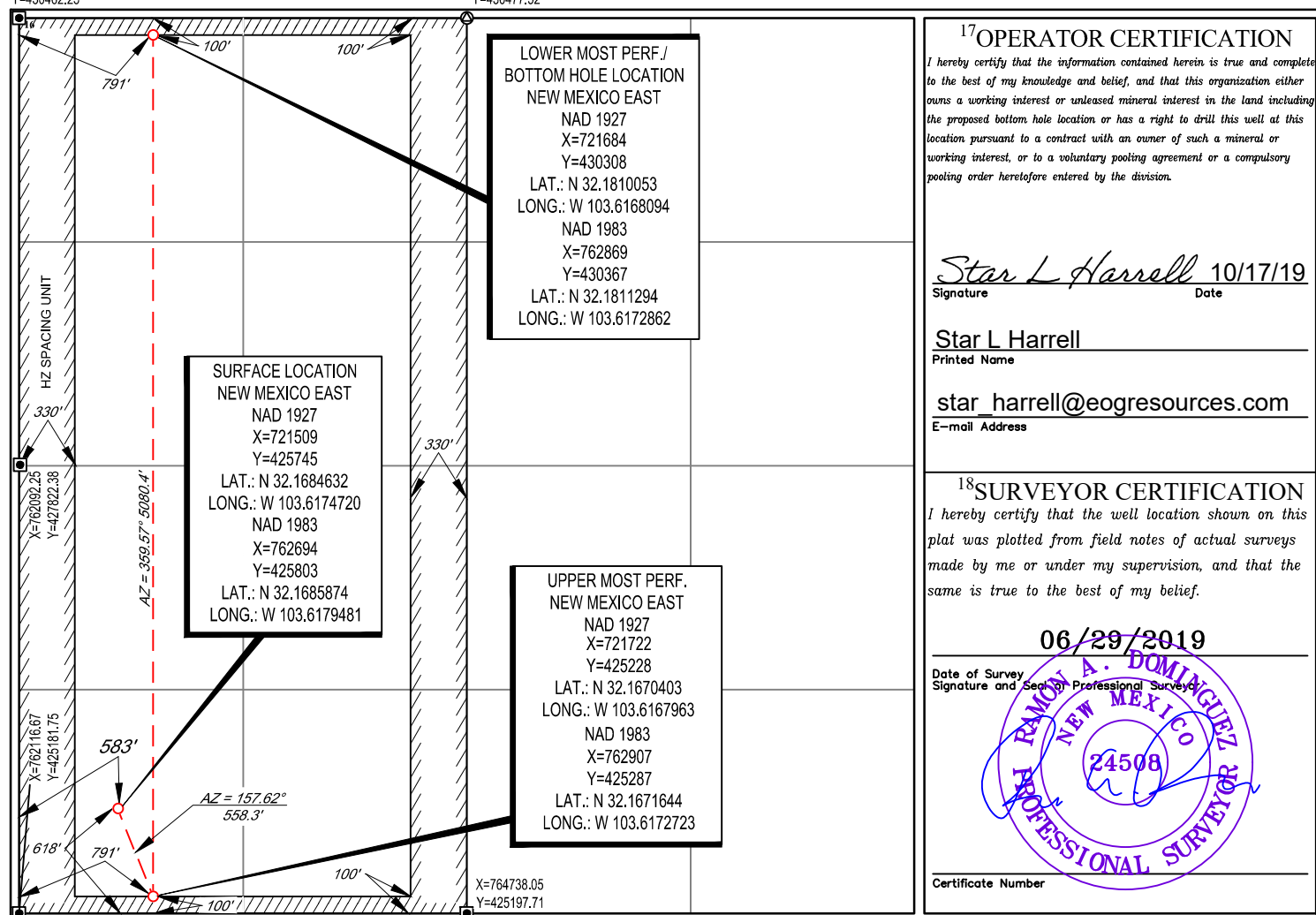



District I  
1625 N. French Dr., Hobbs, NM 88240  
Phone: (575) 393-6161 Fax: (575) 393-0720

District II  
811 S. First St., Artesia, NM 88210  
Phone: (575) 748-1283 Fax: (575) 748-9720

District III  
1000 Rio Brazos Road, Aztec, NM 87410  
Phone: (505) 334-6178 Fax: (505) 334-6170

District IV  
1220 S. St. Francis Dr., Santa Fe, NM 87505  
Phone: (505) 476-3460 Fax: (505) 476-3462

State of New Mexico  
Energy, Minerals & Natural Resources  
Department  
OIL CONSERVATION DIVISION  
1220 South St. Francis Dr.  
Santa Fe, NM 87505

**FORM C-102**

Revised August 1, 2011

**Submit one copy to appropriate  
District Office**

☐ **AMENDED REPORT**

# WELL LOCATION AND ACREAGE DEDICATION PLAT

<sup>1</sup> API Number 30-025-46450	<sup>2</sup> Pool Code 98180	<sup>3</sup> Pool Name WC-025 G-09 S253309P; Upper Wolfcamp
<sup>4</sup> Property Code 325730	<sup>5</sup> Property Name TAIPAN 31 STATE	
<sup>7</sup> OGRID No. 7377	<sup>8</sup> Operator Name EOG RESOURCES, INC.	<sup>6</sup> Well Number #742H  <sup>9</sup> Elevation 3510'

## <sup>10</sup>Surface Location

UL or lot no.	Section	Township	Range	Lot Idn	Feet from the	North/South line	Feet from the	East/West line	County
N	31	24-S	33-E	—	311'	SOUTH	1927'	WEST	LEA

<sup>11</sup>Bottom Hole Location If Different From Surface

UL or lot no.	Section	Township	Range	Lot Idn	Feet from the	North/South line	Feet from the	East/West line	County
C	31	24-S	33-E	—	100'	NORTH	1715'	WEST	LEA

<sup>12</sup> Dedicated Acres <b>317.84</b>	<sup>13</sup> Joint or Infill	<sup>14</sup> Consolidation Code	<sup>15</sup> Order No.
--	-------------------------------	----------------------------------	-------------------------

No allowable will be assigned to this completion until all interests have been consolidated or a non-standard unit has been approved by the division.

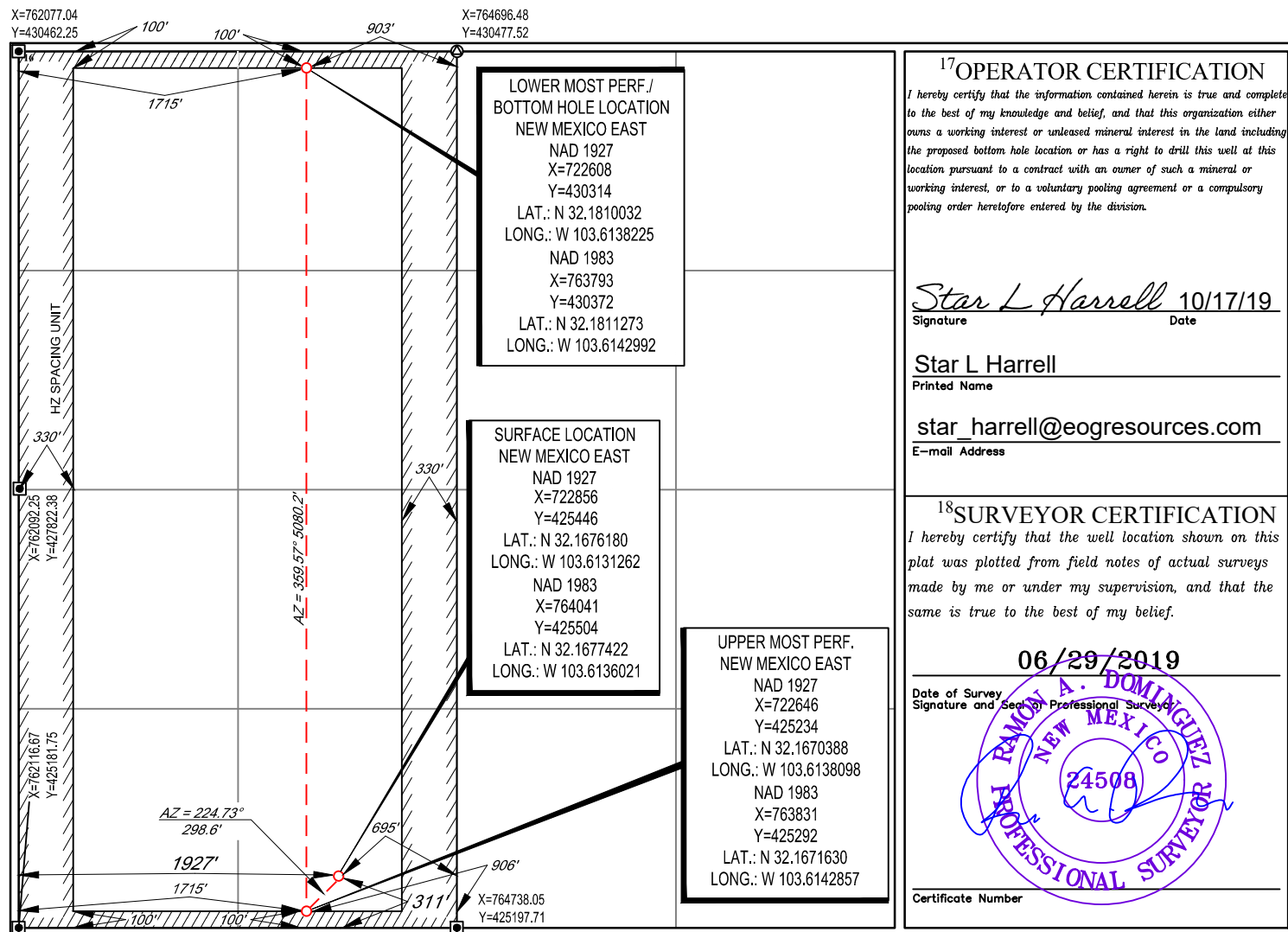



District I  
1625 N. French Dr., Hobbs, NM 88240  
Phone: (575) 393-6161 Fax: (575) 393-0720  
District II  
811 S. First St., Artesia, NM 88210  
Phone: (575) 748-1283 Fax: (575) 748-9720  
District III  
1000 Rio Brazos Road, Aztec, NM 87410  
Phone: (505) 334-6178 Fax: (505) 334-6170  
District IV  
1220 S. St. Francis Dr., Santa Fe, NM 87505  
Phone: (505) 476-3460 Fax: (505) 476-3462

State of New Mexico  
Energy, Minerals & Natural Resources  
Department  
OIL CONSERVATION DIVISION NOV 20 2019  
1220 South St. Francis Dr.  
Santa Fe, NM 87505

FORM C-102

Revised August 1, 2011

Submit one copy to appropriate

District Office

RECEIVED ☒ AMENDED REPORT

## WELL LOCATION AND ACREAGE DEDICATION PLAT

<sup>1</sup> API Number <b>30-025-46032</b>	<sup>2</sup> Pool Code <b>97964</b>	<sup>3</sup> Pool Name <b>WC025 G07 S243225C; LOWER BONE SPRING</b>
<sup>4</sup> Property Code <b>325728</b>	<sup>5</sup> Property Name <b>ADDER 31 STATE</b>	<sup>6</sup> Well Number <b>#504H</b>
<sup>7</sup> GRID No. <b>7377</b>	<sup>8</sup> Operator Name <b>EOG RESOURCES, INC.</b>	<sup>9</sup> Elevation <b>3502'</b>

<sup>10</sup>Surface Location

UL or lot no.	Section	Township	Range	Lot Idn	Feet from the	North/South line	Feet from the	East/West line	County
<b>0</b>	<b>31</b>	<b>24-S</b>	<b>33-E</b>	<b>-D</b>	<b>311'</b>	<b>SOUTH</b>	<b>1963'</b>	<b>EAST</b>	<b>LEA</b>

<sup>11</sup>Bottom Hole Location If Different From Surface

UL or lot no.	Section	Township	Range	Lot Idn	Feet from the	North/South line	Feet from the	East/West line	County
<b>B</b>	<b>31</b>	<b>24-S</b>	<b>33-E</b>	<b>-B</b>	<b>139'</b>	<b>NORTH</b>	<b>2138'</b>	<b>EAST</b>	<b>LEA</b>

<sup>12</sup> Dedicated Acres <b>320</b>	<sup>13</sup> Joint or Infill	<sup>14</sup> Consolidation Code	<sup>15</sup> Order No.
---	-------------------------------	----------------------------------	-------------------------

No allowable will be assigned to this completion until all interests have been consolidated or a non-standard unit has been approved by the division.

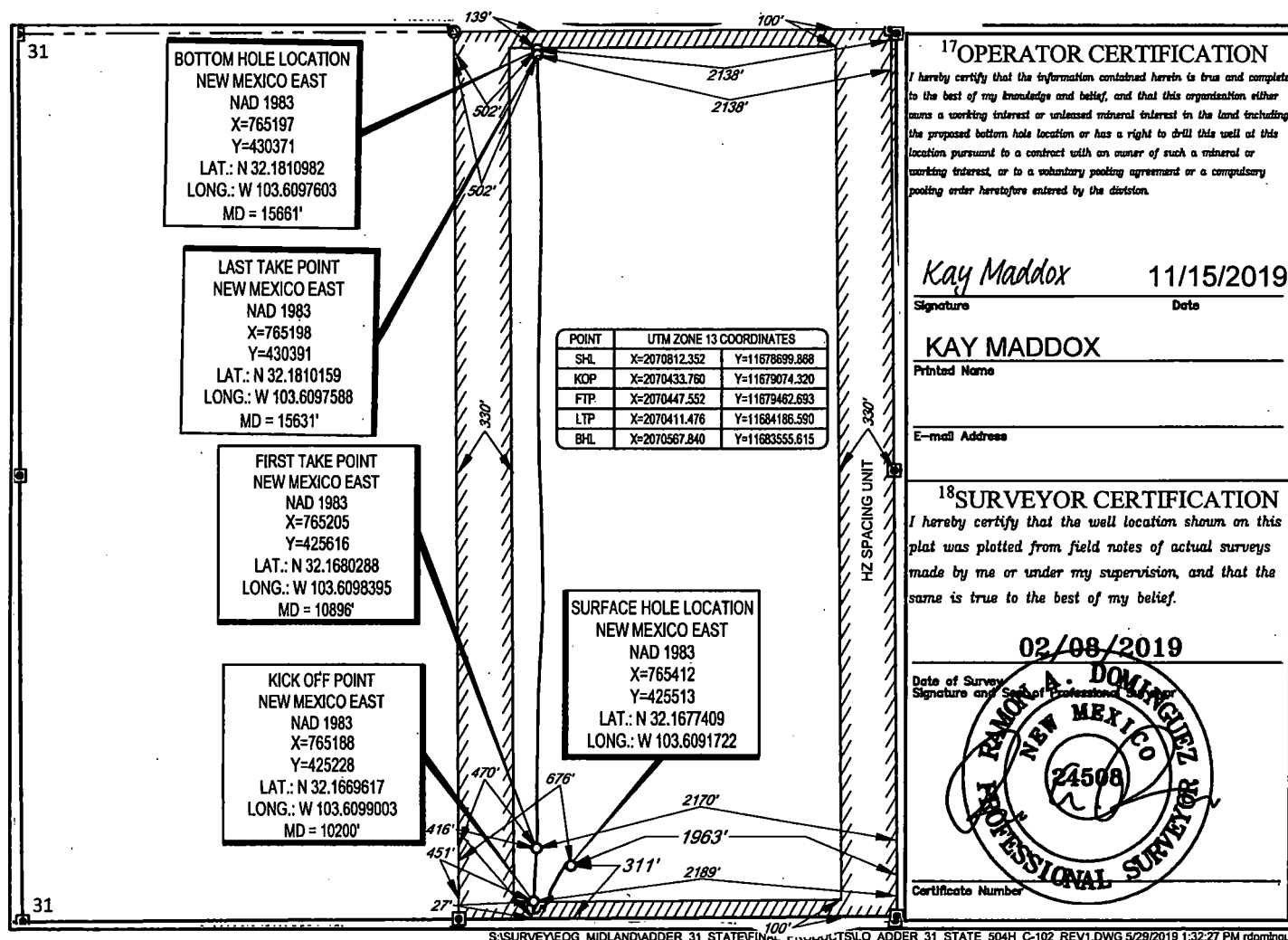

District I  
1625 N. French Dr., Hobbs, NM 88240  
Phone: (575) 393-6161 Fax: (575) 393-0720  
District II  
811 S. First St., Artesia, NM 88210  
Phone: (575) 748-1283 Fax: (575) 748-9720  
District III  
1000 Rio Brazos Road, Aztec, NM 87410  
Phone: (505) 334-6178 Fax: (505) 334-6170  
District IV  
1220 S. St. Francis Dr., Santa Fe, NM 87505  
Phone: (505) 476-3460 Fax: (505) 476-3462

State of New Mexico  
Energy, Minerals & Natural Resources  
Department  
OIL CONSERVATION DIVISION  
1220 South St. Francis Dr.  
Santa Fe, NM 87505

**HOBBS OCD**  
**NOV 20 2019**  
**RECEIVED**

FORM C-102

Revised August 1, 2011

Submit one copy to appropriate

District Office

☒ AMENDED REPORT

## WELL LOCATION AND ACREAGE DEDICATION PLAT

<sup>1</sup> API Number <b>30-025-46033</b>	<sup>2</sup> Pool Code <b>97964</b>	<sup>3</sup> Pool Name <b>WC025 G07 S243225C; LOWER BONE SPRING</b>
<sup>4</sup> Property Code <b>325728</b>	<sup>5</sup> Property Name <b>ADDER 31 STATE</b>	<sup>6</sup> Well Number <b>#505H</b>
<sup>7</sup> OGRID No. <b>7377</b>	<sup>8</sup> Operator Name <b>EOG RESOURCES, INC.</b>	<sup>9</sup> Elevation <b>3501'</b>

<sup>10</sup>Surface Location

UL or lot no.	Section	Township	Range	Lot Idn	Feet from the	North/South line	Feet from the	East/West line	County
<b>0</b>	<b>31</b>	<b>24-S</b>	<b>33-E</b>	<b>-0</b>	<b>311'</b>	<b>SOUTH</b>	<b>1930'</b>	<b>EAST</b>	<b>LEA</b>

<sup>11</sup>Bottom Hole Location If Different From Surface

UL or lot no.	Section	Township	Range	Lot Idn	Feet from the	North/South line	Feet from the	East/West line	County
<b>B</b>	<b>31</b>	<b>24-S</b>	<b>33-E</b>	<b>-B</b>	<b>111'</b>	<b>NORTH</b>	<b>1341'</b>	<b>EAST</b>	<b>LEA</b>

<sup>12</sup> Dedicated Acres <b>320</b>	<sup>13</sup> Joint or Infill	<sup>14</sup> Consolidation Code	<sup>15</sup> Order No.
---	-------------------------------	----------------------------------	-------------------------

No allowable will be assigned to this completion until all interests have been consolidated or a non-standard unit has been approved by the division.

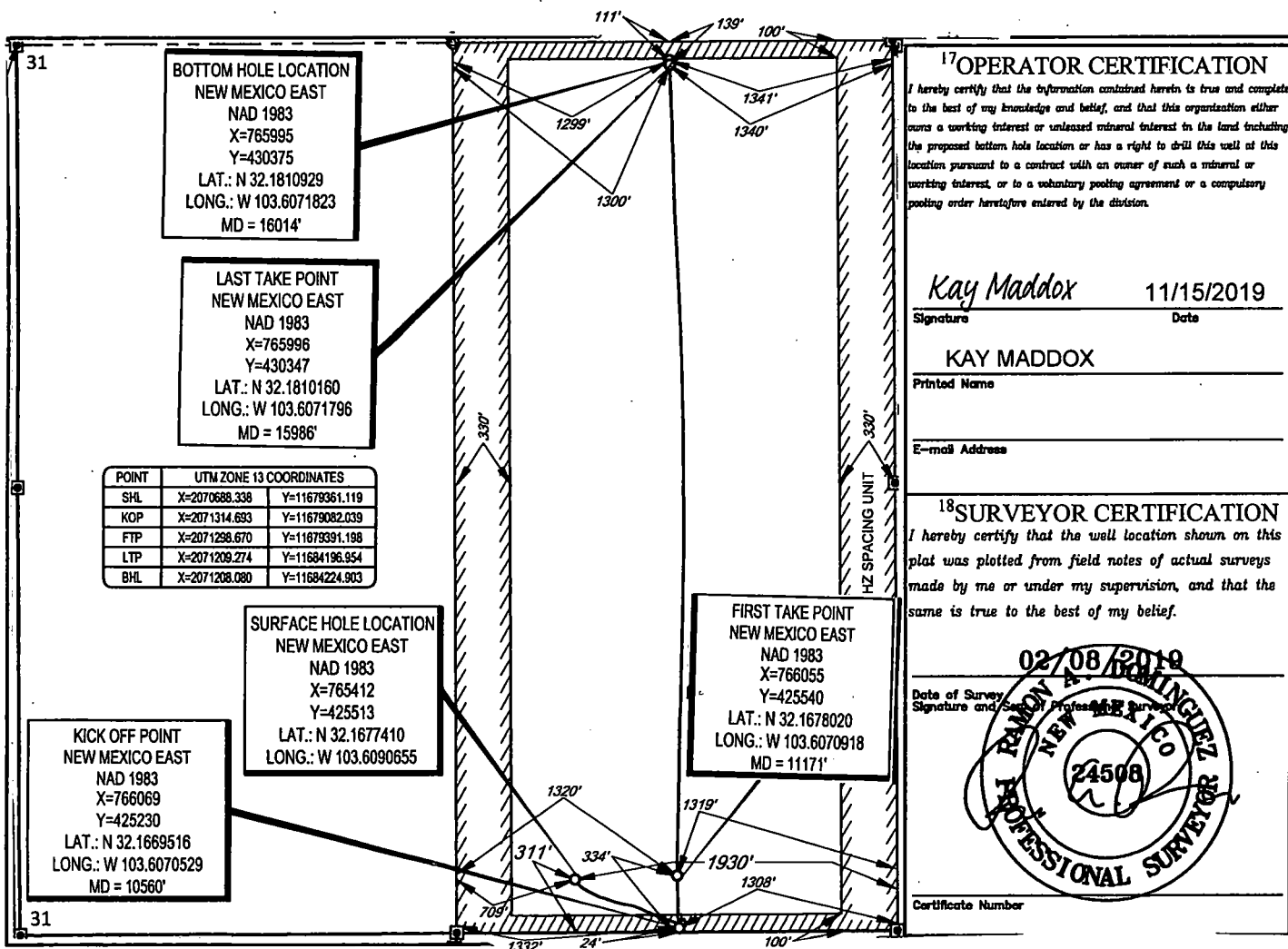

District I  
1625 N. French Dr., Hobbs, NM 88240  
Phone: (505) 393-6161 Fax: (505) 393-0720  
District II  
811 S. First St., Artesia, NM 88210  
Phone: (505) 748-1283 Fax: (505) 748-9720  
District III  
1000 Rio Brazos Road, Aztec, NM 87410  
Phone: (505) 334-6178 Fax: (505) 334-6170  
District IV  
1220 S. St. Francis Dr., Santa Fe, NM 87505  
Phone: (505) 476-3460 Fax: (505) 476-3462

State of New Mexico  
Energy, Minerals & Natural Resources  
Department  
OIL CONSERVATION DIVISION  
1220 South St. Francis Dr.  
Santa Fe, NM 87505

FORM C-102

Revised August 1, 2011

Submit one copy to appropriate

District Office

☐ AMENDED REPORT

## WELL LOCATION AND ACREAGE DEDICATION PLAT

<sup>1</sup> API Number 30-025-46034	<sup>2</sup> Pool Code 96682	<sup>3</sup> Pool Name WC-025 5-07 5243225C; LWR
<sup>4</sup> Property Code 325728	<sup>5</sup> Property Name ADDER 31 STATE	<sup>6</sup> Well Number #506H
<sup>7</sup> OGRID No. 7377	<sup>8</sup> Operator Name EOG RESOURCES, INC.	<sup>9</sup> Elevation 3507'

<sup>10</sup>Surface Location

UL or lot no.	Section	Township	Range	Lot Idn	Feet from the	North/South line	Feet from the	East/West line	County
P	31	24-S	33-E	-	747'	SOUTH	815'	EAST	LEA

<sup>11</sup>Bottom Hole Location If Different From Surface

UL or lot no.	Section	Township	Range	Lot Idn	Feet from the	North/South line	Feet from the	East/West line	County
A	31	24-S	33-E	-	100'	NORTH	1090'	EAST	LEA

<sup>12</sup> Dedicated Acres 320	<sup>13</sup> Joint or Infill	<sup>14</sup> Consolidation Code	<sup>15</sup> Order No.
--------------------------------------	-------------------------------	----------------------------------	-------------------------

No allowable will be assigned to this completion until all interests have been consolidated or a non-standard unit has been approved by the division.

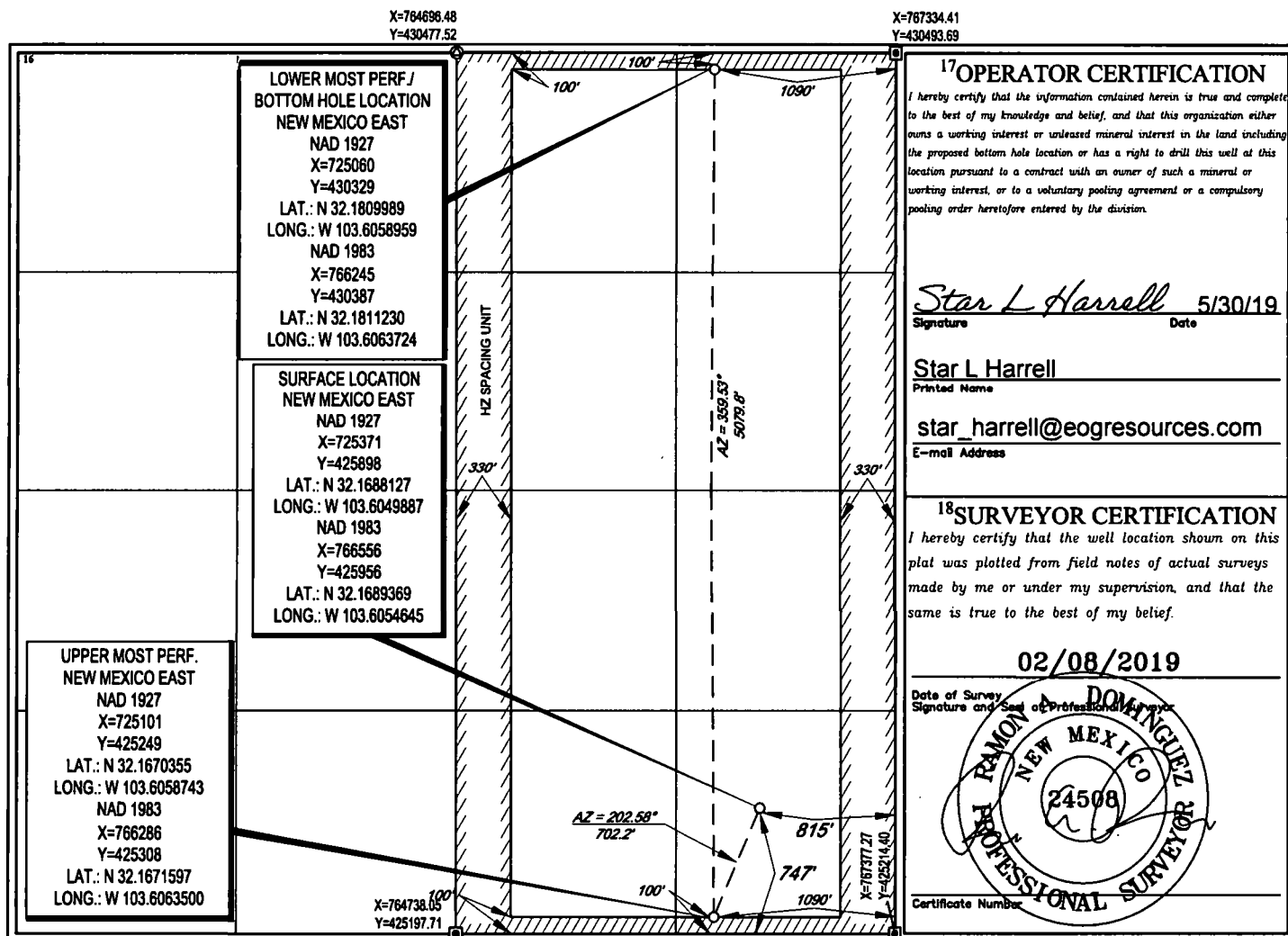

District I  
1625 N. French Dr., Hobbs, NM 88240  
Phone: (575) 393-6161 Fax: (575) 393-0720  
District II  
811 S. First St., Artesia, NM 88210  
Phone: (575) 748-1283 Fax: (575) 748-9720  
District III  
1000 Rio Brazos Road, Aztec, NM 87401  
Phone: (505) 334-6178 Fax: (505) 334-6170  
District IV  
1220 S. St. Francis Dr., Santa Fe, NM 87505  
Phone: (505) 476-3460 Fax: (505) 476-3460

State of New Mexico  
Energy, Minerals & Natural Resources  
Department  
OIL CONSERVATION DIVISION  
1220 South St. Francis Dr.  
Santa Fe, NM 87505

FORM C-102

Revised August 1, 2011

Submit one copy to appropriate

District Office

☒ AMENDED REPORT

## WELL LOCATION AND ACREAGE DEDICATION PLAT

<sup>1</sup> API Number <b>30-025-46035</b>	<sup>2</sup> Pool Code <b>97964</b>	<sup>3</sup> Pool Name <b>WC025 G07 S243225C; LOWER BONE SPRING</b>
<sup>4</sup> Property Code <b>325728</b>	<sup>5</sup> Property Name <b>ADDER 31 STATE</b>	<sup>6</sup> Well Number <b>#507H</b>
<sup>7</sup> OGRID No. <b>7377</b>	<sup>8</sup> Operator Name <b>EOG RESOURCES, INC.</b>	<sup>9</sup> Elevation <b>3507'</b>

<sup>10</sup>Surface Location

UL or lot no.	Section	Township	Range	Lot Idn	Feet from the	North/South line	Feet from the	East/West line	County
<b>O</b>	<b>31</b>	<b>24-S</b>	<b>33-E</b>	<b>- 0</b>	<b>311'</b>	<b>SOUTH</b>	<b>1897'</b>	<b>EAST</b>	<b>LEA</b>

<sup>11</sup>Bottom Hole Location If Different From Surface

UL or lot no.	Section	Township	Range	Lot Idn	Feet from the	North/South line	Feet from the	East/West line	County
<b>A</b>	<b>31</b>	<b>24-S</b>	<b>33-E</b>	<b>- A</b>	<b>110'</b>	<b>NORTH</b>	<b>443'</b>	<b>EAST</b>	<b>LEA</b>

<sup>12</sup> Dedicated Acres <b>320</b>	<sup>13</sup> Joint or Infill	<sup>14</sup> Consolidation Code	<sup>15</sup> Order No.
---	-------------------------------	----------------------------------	-------------------------

No allowable will be assigned to this completion until all interests have been consolidated or a non-standard unit has been approved by the division.

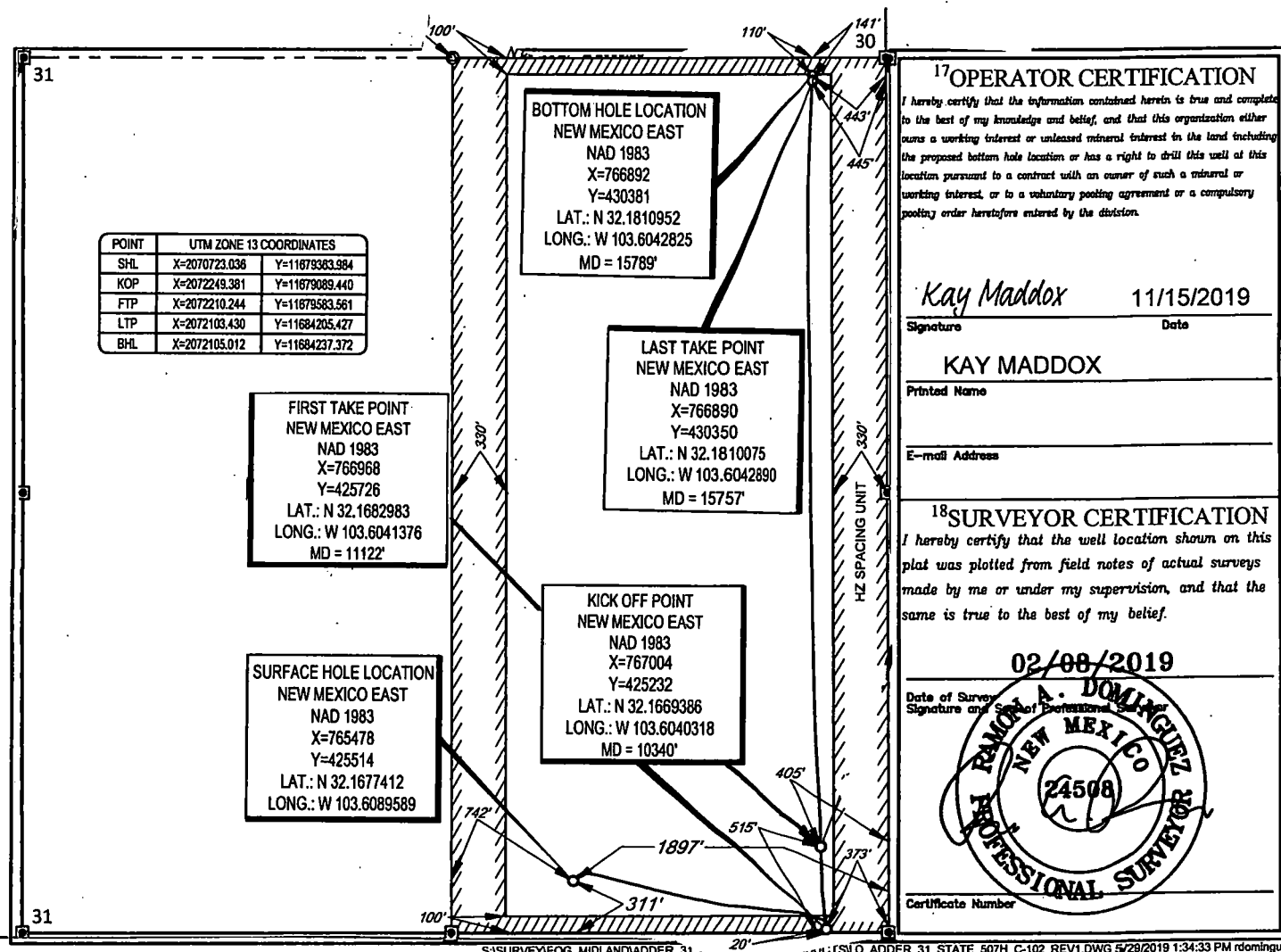

**District I**  
1625 N. French Dr., Hobbs, NM 88240  
Phone: (575) 393-6161 Fax: (575) 393-0720

**District II**  
811 S. First St., Artesia, NM 88210  
Phone: (575) 748-1283 Fax: (575) 748-9720

**District III**  
1000 Rio Brazos Road, Aztec, NM 87410  
Phone: (505) 334-6178 Fax: (505) 334-6170

**District IV**  
1220 S. St. Francis Dr., Santa Fe, NM 87505  
Phone: (505) 476-3460 Fax: (505) 476-3462

State of New Mexico  
Energy, Minerals & Natural Resources  
Department  
OIL CONSERVATION DIVISION  
1220 South St. Francis Dr.  
Santa Fe, NM 87505

**FORM C-102**

Revised August 1, 2011

**Submit one copy to appropriate**

**District Office**

☐ **AMENDED REPORT**

## WELL LOCATION AND ACREAGE DEDICATION PLAT

<sup>1</sup> API Number 30-025-	<sup>2</sup> Pool Code 98180	<sup>3</sup> Pool Name WC-025 G-09 S253309A; Upper Wolfcamp
<sup>4</sup> Property Code 325728	<sup>5</sup> Property Name ADDER 31 STATE	
<sup>7</sup> OGRID No. 7377	<sup>8</sup> Operator Name EOG RESOURCES, INC.	<sup>6</sup> Well Number #704H  <sup>9</sup> Elevation 3501'

<sup>10</sup>Surface Location

UL or lot no.	Section	Township	Range	Lot Idn	Feet from the	North/South line	Feet from the	East/West line	County
0	31	24-S	33-E	-	251'	SOUTH	2056'	EAST	LEA

<sup>11</sup>Bottom Hole Location If Different From Surface

UL or lot no.	Section	Township	Range	Lot Idn	Feet from the	North/South line	Feet from the	East/West line	County
B	31	24-S	33-E	—	100'	NORTH	2180'	EAST	LEA

<sup>12</sup> Dedicated Acres <b>320</b>	<sup>13</sup> Joint or Infill	<sup>14</sup> Consolidation Code	<sup>15</sup> Order No.
---	-------------------------------	----------------------------------	-------------------------

No allowable will be assigned to this completion until all interests have been consolidated or a non-standard unit has been approved by the division.

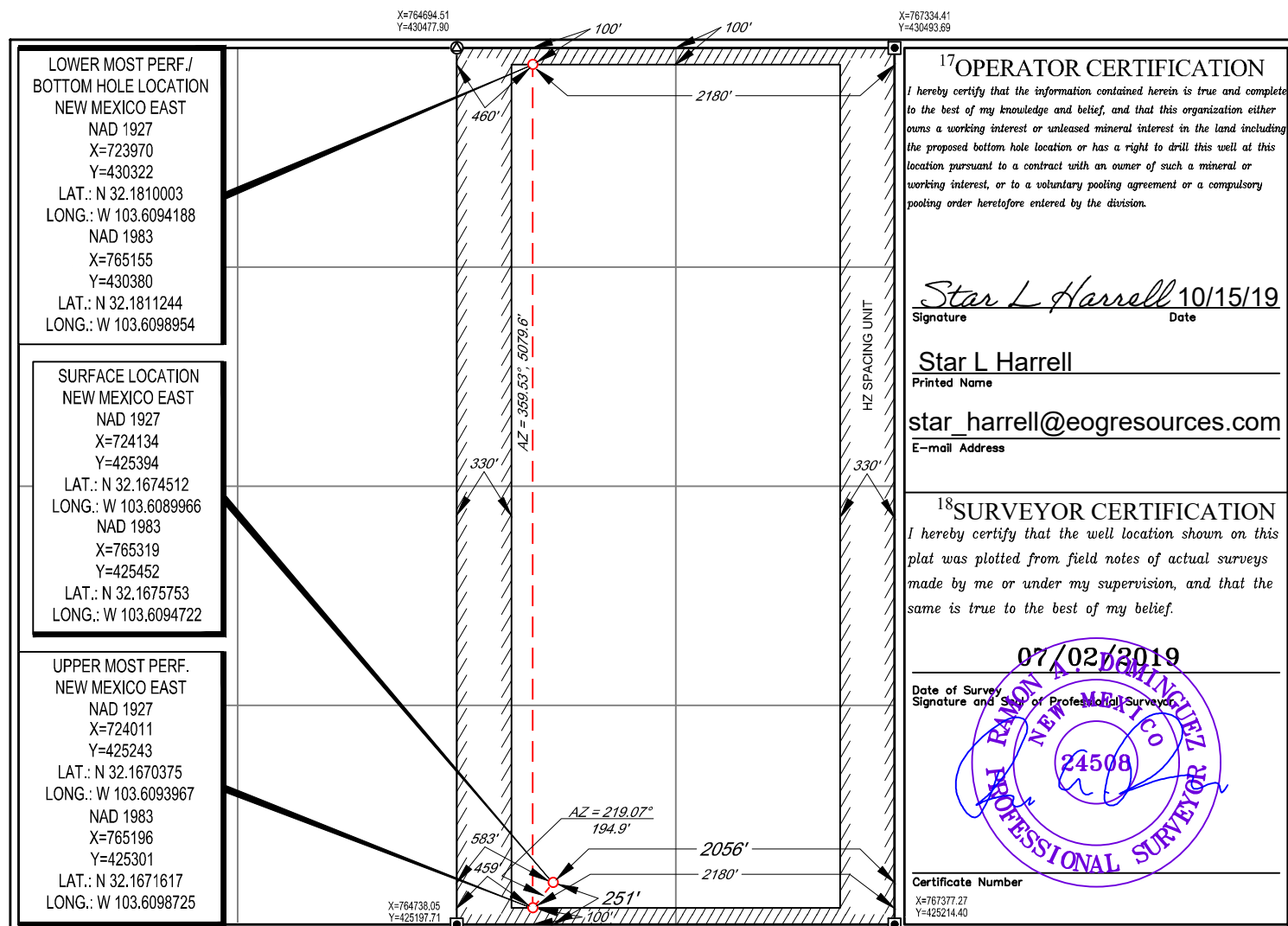



District I  
1625 N. French Dr., Hobbs, NM 88240  
Phone: (575) 393-6161 Fax: (575) 393-0720  
District II  
811 S. First St., Artesia, NM 88210  
Phone: (575) 748-1283 Fax: (575) 748-9720  
District III  
1000 Rio Brazos Road, Aztec, NM 87410  
Phone: (505) 334-6178 Fax: (505) 334-6170  
District IV  
1220 S. St. Francis Dr., Santa Fe, NM 87505  
Phone: (505) 476-3460 Fax: (505) 476-3462

State of New Mexico  
Energy, Minerals & Natural Resources  
Department  
OIL CONSERVATION DIVISION  
1220 South St. Francis Dr.  
Santa Fe, NM 87505

FORM C-102

Revised August 1, 2011

Submit one copy to appropriate

District Office

☐ AMENDED REPORT

## WELL LOCATION AND ACREAGE DEDICATION PLAT

<sup>1</sup> API Number 30-025-	<sup>2</sup> Pool Code 98180	<sup>3</sup> Pool Name WC-025 G-09 S253309P; Upper Wolfcamp
<sup>4</sup> Property Code 325728	<sup>5</sup> Property Name ADDER 31 STATE	<sup>6</sup> Well Number #705H
<sup>7</sup> OGRID No. 7377	<sup>8</sup> Operator Name EOG RESOURCES, INC.	<sup>9</sup> Elevation 3505'

<sup>10</sup>Surface Location

UL or lot no.	Section	Township	Range	Lot Idn	Feet from the	North/South line	Feet from the	East/West line	County
P	31	24-S	33-E	-	686'	SOUTH	941'	EAST	LEA

<sup>11</sup>Bottom Hole Location If Different From Surface

UL or lot no.	Section	Township	Range	Lot Idn	Feet from the	North/South line	Feet from the	East/West line	County
A	31	24-S	33-E	-	100'	NORTH	1255'	EAST	LEA

<sup>12</sup> Dedicated Acres 320	<sup>13</sup> Joint or Infill	<sup>14</sup> Consolidation Code	<sup>15</sup> Order No.
--------------------------------------	-------------------------------	----------------------------------	-------------------------

No allowable will be assigned to this completion until all interests have been consolidated or a non-standard unit has been approved by the division.

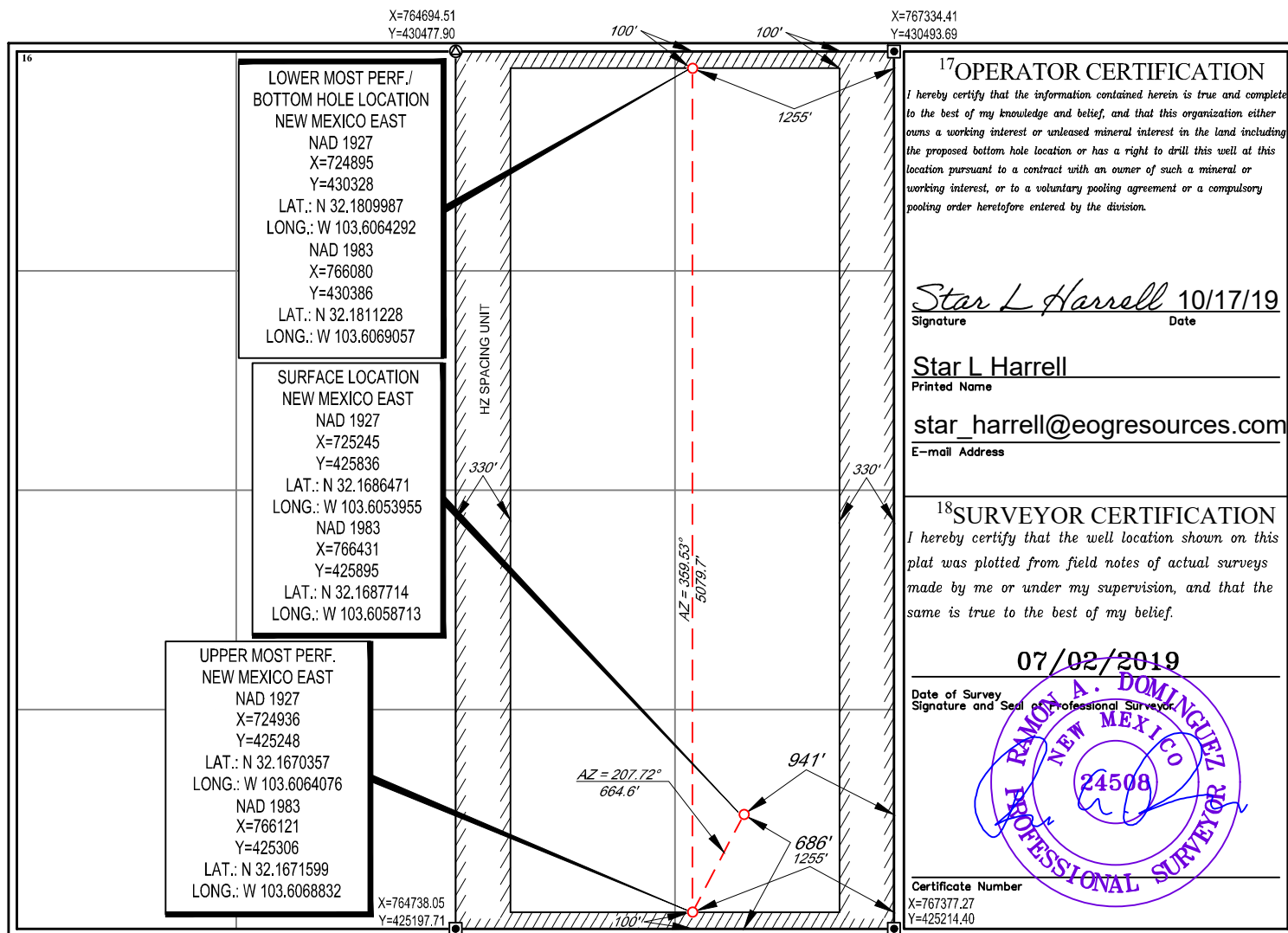



District I  
1625 N. French Dr., Hobbs, NM 88240  
Phone: (575) 393-6161 Fax: (575) 393-0720  
District II  
811 S. First St., Artesia, NM 88210  
Phone: (575) 748-1283 Fax: (575) 748-9720  
District III  
1000 Rio Brazos Road, Aztec, NM 87410  
Phone: (505) 334-6178 Fax: (505) 334-6170  
District IV  
1220 S. St. Francis Dr., Santa Fe, NM 87505  
Phone: (505) 476-3460 Fax: (505) 476-3462

State of New Mexico  
Energy, Minerals & Natural Resources  
Department  
OIL CONSERVATION DIVISION  
1220 South St. Francis Dr.  
Santa Fe, NM 87505

FORM C-102

Revised August 1, 2011

Submit one copy to appropriate

District Office

☐ AMENDED REPORT

## WELL LOCATION AND ACREAGE DEDICATION PLAT

<sup>1</sup> API Number 30-025-	<sup>2</sup> Pool Code 98180	<sup>3</sup> Pool Name WC-025 G-09 S253309P; Upper Wolfcamp
<sup>4</sup> Property Code 325728	<sup>5</sup> Property Name ADDER 31 STATE	<sup>6</sup> Well Number #706H
<sup>7</sup> OGRID No. 7377	<sup>8</sup> Operator Name EOG RESOURCES, INC.	<sup>9</sup> Elevation 3505'

<sup>10</sup>Surface Location

UL or lot no.	Section	Township	Range	Lot Idn	Feet from the	North/South line	Feet from the	East/West line	County
P	31	24-S	33-E	-	687'	SOUTH	875'	EAST	LEA

<sup>11</sup>Bottom Hole Location If Different From Surface

UL or lot no.	Section	Township	Range	Lot Idn	Feet from the	North/South line	Feet from the	East/West line	County
A	31	24-S	33-E	-	100'	NORTH	330'	EAST	LEA

<sup>12</sup> Dedicated Acres 320	<sup>13</sup> Joint or Infill	<sup>14</sup> Consolidation Code	<sup>15</sup> Order No.
--------------------------------------	-------------------------------	----------------------------------	-------------------------

No allowable will be assigned to this completion until all interests have been consolidated or a non-standard unit has been approved by the division.

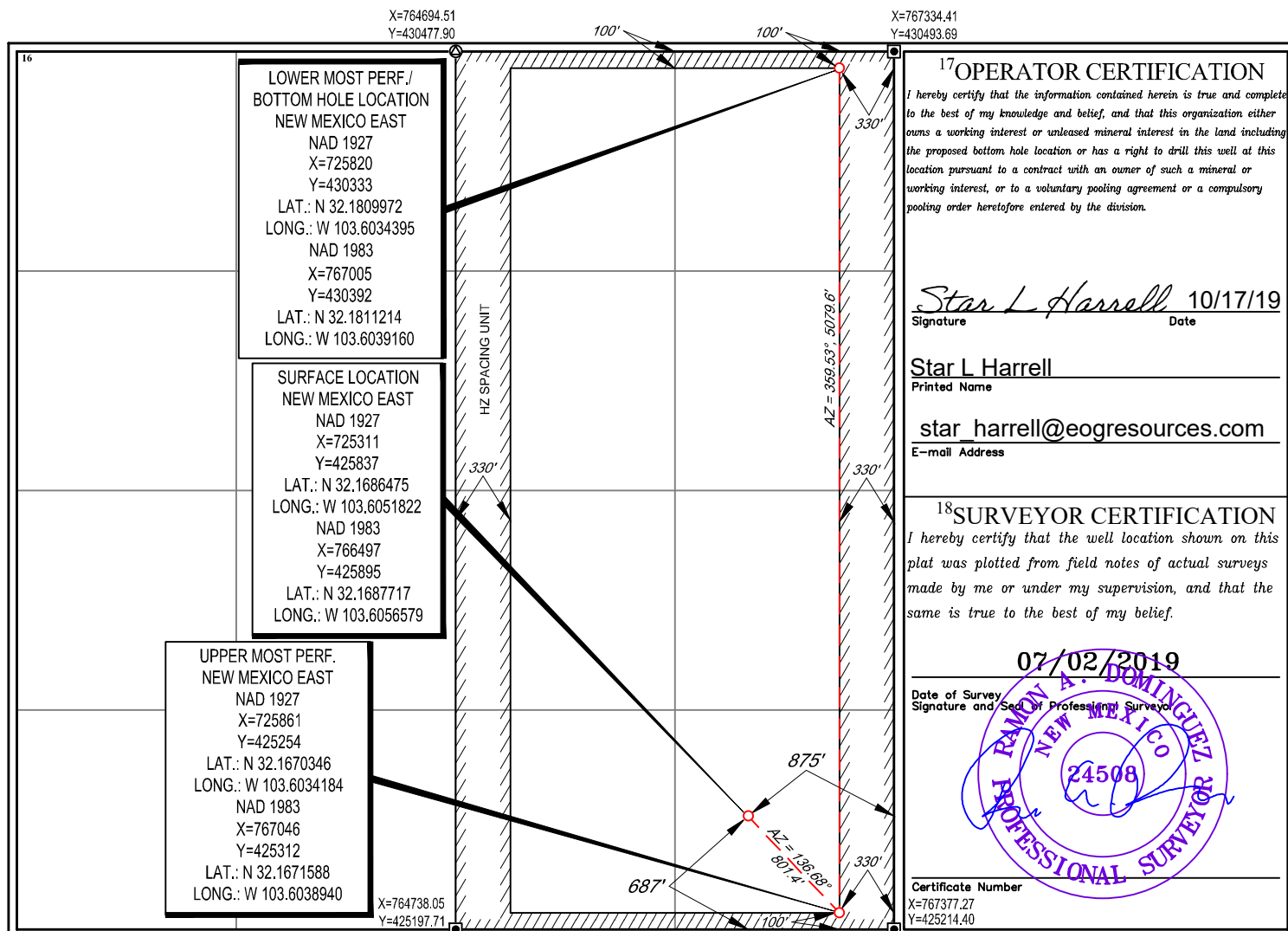

District I  
1625 N. French Dr., Hobbs, NM 88240  
Phone: (575) 393-6161 Fax: (575) 393-0720  
District II  
811 S. First St., Artesia, NM 88210  
Phone: (575) 748-1283 Fax: (575) 748-9720  
District III  
1000 Rio Brazos Road, Aztec, NM 87410  
Phone: (505) 334-6178 Fax: (505) 334-6170  
District IV  
1220 S. St. Francis Dr., Santa Fe, NM 87505  
Phone: (505) 476-3460 Fax: (505) 476-3462

State of New Mexico  
Energy, Minerals & Natural Resources  
Department  
OIL CONSERVATION DIVISION  
1220 South St. Francis Dr.  
Santa Fe, NM 87505

FORM C-102

Revised August 1, 2011

Submit one copy to appropriate

District Office

☐ AMENDED REPORT

## WELL LOCATION AND ACREAGE DEDICATION PLAT

<sup>1</sup> API Number 30-025-	<sup>2</sup> Pool Code 98180	<sup>3</sup> Pool Name WC-025 G-09 S253309P; Upper Wolfcamp
<sup>4</sup> Property Code 325728	<sup>5</sup> Property Name ADDER 31 STATE	<sup>6</sup> Well Number #743H
<sup>7</sup> OGRID No. 7377	<sup>8</sup> Operator Name EOG RESOURCES, INC.	<sup>9</sup> Elevation 3502'

<sup>10</sup>Surface Location

UL or lot no.	Section	Township	Range	Lot Idn	Feet from the	North/South line	Feet from the	East/West line	County
0	31	24-S	33-E	-	251'	SOUTH	2089'	EAST	LEA

<sup>11</sup>Bottom Hole Location If Different From Surface

UL or lot no.	Section	Township	Range	Lot Idn	Feet from the	North/South line	Feet from the	East/West line	County
B	31	24-S	33-E	-	100'	NORTH	2588'	EAST	LEA

<sup>12</sup> Dedicated Acres 320	<sup>13</sup> Joint or Infill	<sup>14</sup> Consolidation Code	<sup>15</sup> Order No.
--------------------------------------	-------------------------------	----------------------------------	-------------------------

No allowable will be assigned to this completion until all interests have been consolidated or a non-standard unit has been approved by the division.

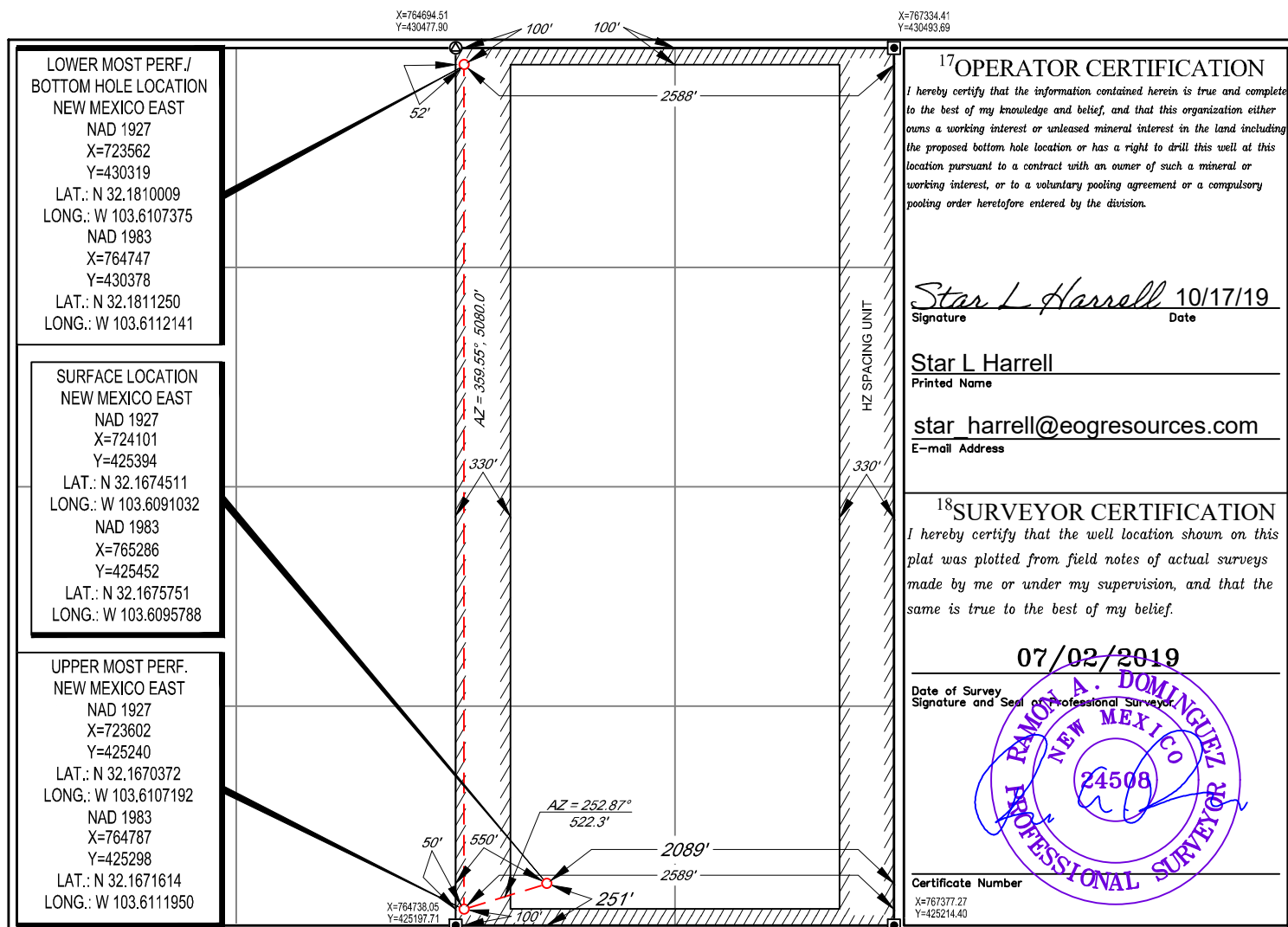

District I  
1625 N. French Dr., Hobbs, NM 88240  
Phone: (575) 393-6161 Fax: (575) 393-0720  
District II  
811 S. First St., Artesia, NM 88210  
Phone: (575) 748-1283 Fax: (575) 748-9720  
District III  
1000 Rio Brazos Road, Aztec, NM 87410  
Phone: (505) 334-6178 Fax: (505) 334-6170  
District IV  
1220 S. St. Francis Dr., Santa Fe, NM 87505  
Phone: (505) 476-3460 Fax: (505) 476-3462

State of New Mexico  
Energy, Minerals & Natural Resources  
Department  
OIL CONSERVATION DIVISION  
1220 South St. Francis Dr.  
Santa Fe, NM 87505

FORM C-102

Revised August 1, 2011

Submit one copy to appropriate

District Office

☐ AMENDED REPORT

## WELL LOCATION AND ACREAGE DEDICATION PLAT

<sup>1</sup> API Number 30-025-	<sup>2</sup> Pool Code 98180	<sup>3</sup> Pool Name WC-025 G-09 S2533309P; Upper Wolfcamp
<sup>4</sup> Property Code 325728	<sup>5</sup> Property Name ADDER 31 STATE	<sup>6</sup> Well Number #744H
<sup>7</sup> OGRID No. 7377	<sup>8</sup> Operator Name EOG RESOURCES, INC.	<sup>9</sup> Elevation 3501'

<sup>10</sup>Surface Location

UL or lot no.	Section	Township	Range	Lot Idn	Feet from the	North/South line	Feet from the	East/West line	County
0	31	24-S	33-E	-	251'	SOUTH	2023'	EAST	LEA

<sup>11</sup>Bottom Hole Location If Different From Surface

UL or lot no.	Section	Township	Range	Lot Idn	Feet from the	North/South line	Feet from the	East/West line	County
B	31	24-S	33-E	-	100'	NORTH	1715'	EAST	LEA

<sup>12</sup> Dedicated Acres 320	<sup>13</sup> Joint or Infill	<sup>14</sup> Consolidation Code	<sup>15</sup> Order No.
--------------------------------------	-------------------------------	----------------------------------	-------------------------

No allowable will be assigned to this completion until all interests have been consolidated or a non-standard unit has been approved by the division.

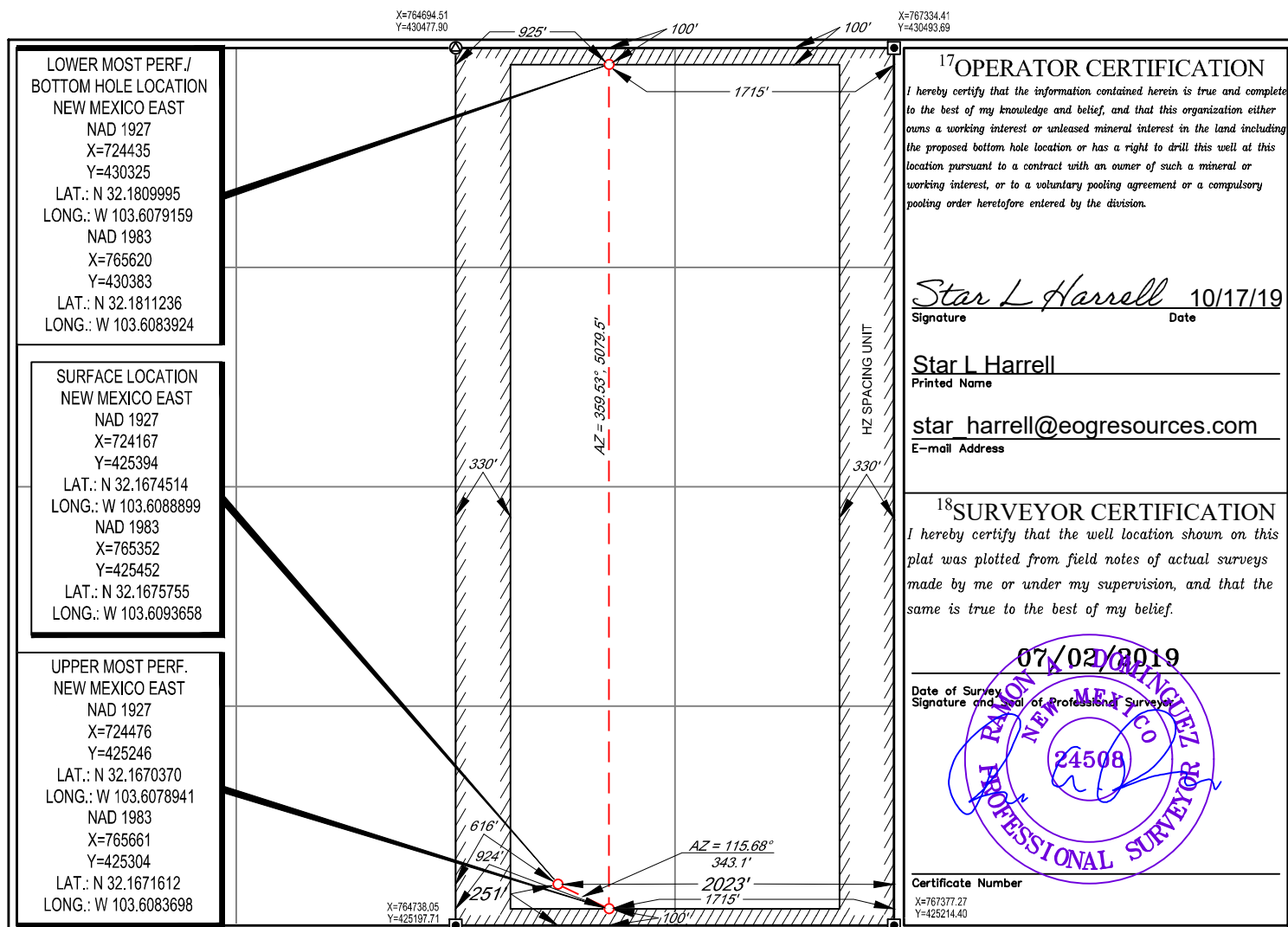

**District I**  
1625 N. French Dr., Hobbs, NM 88240  
Phone: (575) 393-6161 Fax: (575) 393-0720

**District II**  
811 S. First St., Artesia, NM 88210  
Phone: (575) 748-1283 Fax: (575) 748-9720

**District III**  
1000 Rio Brazos Road, Aztec, NM 87410  
Phone: (505) 334-6178 Fax: (505) 334-6170

**District IV**  
1220 S. St. Francis Dr., Santa Fe, NM 87505  
Phone: (505) 476-3460 Fax: (505) 476-3462

State of New Mexico  
Energy, Minerals & Natural Resources  
Department  
OIL CONSERVATION DIVISION  
1220 South St. Francis Dr.  
Santa Fe, NM 87505

**FORM C-102**

Revised August 1, 2011

**Submit one copy to appropriate**

**District Office**

☐ **AMENDED REPORT**

## WELL LOCATION AND ACREAGE DEDICATION PLAT

<sup>1</sup> API Number 30-025-	<sup>2</sup> Pool Code 98180	<sup>3</sup> Pool Name WC-025 G-09 S253309P; Upper Wolfcamp
<sup>4</sup> Property Code 325728	<sup>5</sup> Property Name ADDER 31 STATE	
<sup>7</sup> OGRID No. 7377	<sup>8</sup> Operator Name EOG RESOURCES, INC.	<sup>6</sup> Well Number #745H  <sup>9</sup> Elevation 3505'

<sup>10</sup>Surface Location

UL or lot no.	Section	Township	Range	Lot Idn	Feet from the	North/South line	Feet from the	East/West line	County
P	31	24-S	33-E	—	686'	SOUTH	908'	EAST	LEA

<sup>11</sup>Bottom Hole Location If Different From Surface

UL or lot no.	Section	Township	Range	Lot Idn	Feet from the	North/South line	Feet from the	East/West line	County
<b>A</b>	<b>31</b>	<b>24-S</b>	<b>33-E</b>	<b>-</b>	<b>100'</b>	<b>NORTH</b>	<b>790'</b>	<b>EAST</b>	<b>LEA</b>

<sup>12</sup> Dedicated Acres <b>320</b>	<sup>13</sup> Joint or Infill	<sup>14</sup> Consolidation Code	<sup>15</sup> Order No.
---	-------------------------------	----------------------------------	-------------------------

No allowable will be assigned to this completion until all interests have been consolidated or a non-standard unit has been approved by the division.

