

APPLICATION FOR COMMINGLING AT A COMMON CENTRAL TANK BATTERY CHEVRON USA
INC KEEL A FEDERAL WELLS

XGFWV-200729-C-107B PLC-693

Revised March 23, 2017

RECEIVED: 11/13/19	REVIEWER: DM	TYPE: PLC	APP NO: pDM2021140428
--------------------	--------------	-----------	-----------------------

ABOVE THIS TABLE FOR OCD DIVISION USE ONLY

NEW MEXICO OIL CONSERVATION DIVISION
- Geological & Engineering Bureau -
1220 South St. Francis Drive, Santa Fe, NM 87505



ADMINISTRATIVE APPLICATION CHECKLIST

THIS CHECKLIST IS MANDATORY FOR ALL ADMINISTRATIVE APPLICATIONS FOR EXCEPTIONS TO DIVISION RULES AND REGULATIONS WHICH REQUIRE PROCESSING AT THE DIVISION LEVEL IN SANTA FE

Applicant: Chevron USA Inc OGRID Number: 4323
Well Name: Keel A Fed #2 API: 30-025-33339
Pool: Young; Grayburg, South Pool Code: 96626

SUBMIT ACCURATE AND COMPLETE INFORMATION REQUIRED TO PROCESS THE TYPE OF APPLICATION INDICATED BELOW

- 1) **TYPE OF APPLICATION:** Check those which apply for [A]
A. Location – Spacing Unit – Simultaneous Dedication
☐ NSL ☐ NSP (PROJECT AREA) ☐ NSP (PRORATION UNIT) ☐ SD

- B. Check one only for [I] or [II]
[I] Commingling – Storage – Measurement
☐ DHC ☐ CTB ☐ PLC ☐ PC ☐ OLS ☐ OLM
[II] Injection – Disposal – Pressure Increase – Enhanced Oil Recovery
☐ WFX ☐ PMX ☐ SWD ☐ IPI ☐ EOR ☐ PPR

- 2) **NOTIFICATION REQUIRED TO:** Check those which apply.

- A. ☐ Offset operators or lease holders
B. ☐ Royalty, overriding royalty owners, revenue owners
C. ☐ Application requires published notice
D. ☐ Notification and/or concurrent approval by SLO
E. ☐ Notification and/or concurrent approval by BLM
F. ☐ Surface owner
G. ☐ For all of the above, proof of notification or publication is attached, and/or,
H. ☐ No notice required

FOR OCD ONLY

- ☐ Notice Complete
☐ Application Content Complete

- 3) **CERTIFICATION:** I hereby certify that the information submitted with this application for administrative approval is **accurate** and **complete** to the best of my knowledge. I also understand that **no action** will be taken on this application until the required information and notifications are submitted to the Division.

Note: Statement must be completed by an individual with managerial and/or supervisory capacity.

Cindy Herrera-Murillo

Print or Type Name

11/12/2019

Date

575-263-0431 Phone Number

Cindy Herrera-Murillo

Signature

Cherreramurillo@chevron.com

e-mail Address



Cindy Herrera-Murillo
Regulatory Specialist
Midcontinent BU

**Chevron North America
Exploration and Production Company**
(A Chevron U.S.A. Inc. Division)
1616 W. Bender Blvd Room 134
Hobbs FMT, Hobbs, NM 88240
Tel 575-263-0431
Cherreramurillo@chevron.com

July 28, 2020

Oil Conservation Division
Attn: Engineering Department
1220 St. Francis Drive
Santa Fe, NM87505

Application for surface commingle, Lusk;Strawn North, Young; Grayburg South and Young, San Andres South, Lea County, NM (T18S, R32E, Section 33)

Dear Sirs,

Chevron U.S.A. Inc. respectfully requests administrative approval to surface commingle oil, gas and water production from the Lusk;Strawn, North; Young Grayburg, South and Young;Grayburg, South Oil Pools through Chevron's Keel Federal Central Tank Battery. Chevron requests the approval to minimize surface disturbance and future traffic by concentrating activities at one battery. The wells producing to this battery, include the Keel A Federal #3 Strawn and Keel A Federal #4 Young, Grayburg, South and Young, San Andres, South Completion and Keel A Federal #2 Young, Grayburg, South completion. These wells are located in Section 33, T 18S, R 32E in Lea County, New Mexico.

The working interest owners vary in the zones, detailed below. The well is located on federal leases NMNM 0556094 and NMNM24161 and the royalty rate is identical for all zones involved in this request. These wells were completed in the 1996 & 1998. The Keel A Federal #3 Strawn, Keel A Federal #4 Grayburg, and Keel A Federal #2 Grayburg will be tested continuously through turbine meters installed on heater treaters and the gas allocation meter. There are two oil tanks at the CTB that the wells utilize and total oil will be measured by having a qualified field personnel gauge.

Sincerely,

A handwritten signature in blue ink that reads "Cindy Herrera-Murillo".

Cindy Herrera-Murillo
Permitting Specialist

APPLICATION FOR COMMINGLING AT A COMMON CENTRAL TANK BATTERY CHEVRON USA
INC KEEL A FEDERAL WELLS

APPLICATION FOR COMMINGLING and OFF LEASE MEASUREMENT AT A COMMON
CENTRAL TANK BATTERY

Proposal for commingling all oil, water, and gas for the Keel wells. Proposal to commingle the oil, water, and some entrained gas for the Keel A Federal wells in the Strawn and Grayburg.

Proposal for Keel Central Tank Battery

Chevron USA Inc. is requesting approval for the Commingling of oil and gas.

Well Names	Locations	API Numbers	Pool	Oil BOPD	Gas MCFPD
Keel A Fed #3	33-18S-32E	30-025-3340	Strawn (Oil)	0.2	1.2
Keel A Fed #4	33-18S-32E	30-025-33499	Grayburg (Oil)	2.2	1.0
Keel A Fed #2	33-18S-32E	30-025-33339	Grayburg (Oil)	9.3	2.0

Oil & Gas metering:

The production from the Keel A Federal #3 Strawn, Keel A Federal #4 Grayburg, and Keel A Federal #2 Grayburg will go into a common heater treater; there is another identical heater treater onsite in parallel for individual well tests. These wells will be routinely tested to quantify oil, and water via turbine meters installed on the heater treater and the gas allocation meter. There are two oil tanks at the centralized tank battery that the wells will utilize and total oil will be measured by having qualified field personnel gauge the tanks. The CTB is located in the NWSE of Section 33, Township 18S, Range 32E on Federal Lease NMNM 24161. Each wells share of the central tank battery's total production will be calculated based on the results of subtracting the continuous meter values from the total production. This ratio will be applied to the total oil production metered by tank gauging. This method will also be applied to the total gas production metered by the Targa Sales meter. The produced water will go to one common water tank on location.

These allocation meters will be calibrated on a regular basis per API, NMOCD and BLM specifications. The BLM and OCD will be notified of any future changes in the facilities.

Process and Flow Descriptions:

The flow of production is shown in detail on the enclosed process flow diagram and facility diagram maps which show the lease boundaries, well locations, flow line location, CTB, and gas sales meter. The commingling of this production is the most effective economical means of producing the reserves and will not result in reduced royalty or improper measurement of production. The proposed commingling will reduce footprint, reduce traffic, and lower overall emissions.

Chevron U.S.A. Inc. understands that the requested approval will not constitute the granting of any right-of-way or construction rights not granted by the lease instrument.

All royalty and overriding interest owners have been notified.

Printed Name: Abbey Mears
Title: Facilities Engineer
Date: 10/28/2019

APPLICATION FOR COMMINGLING AT A COMMON CENTRAL TANK BATTERY CHEVRON USA
 INC KEEL A FEDERAL WELLS

**Economic Justification Work Sheet
 Keel Central Tank Battery**

Unit	Royalty Rate	Federal Tract Percentage of Total Unit Area	BOPD	Oil Gravity	Value / BBL	MCFPD	DRY BTU	Value / MCF
Keel A Fed #3 Strawn	12.5%	100%	0.2	34.8	53.04	1.2	1545	0.28
Keel A Fed #4 Grayburg	12.5%	100%	2.2	25	53.86	1.0	1315	0.28
Keel A Fed #2 Grayburg	12.5%		9.3	25	53.61	2.0	1315	0.28

Economic combined gas production	BOPD	Oil Gravity	Value / BBL	MCFPD	DRY BTU	Value / MCF
	11.7	25.2	53.65	4.2	1381	0.28

Printed Name: Byron Dale
 Title: Production Engineer
 Date: 11/12/2019

APPLICATION FOR COMMINGLING AT A COMMON CENTRAL TANK BATTERY CHEVRON USA
INC KEEL A FEDERAL WELLS

APPLICATION FOR COMMINGLING OF KEEL WELLS

OWNERSHIP INFORMATION

WELL NAME	INTEREST TYPE	INTEREST %	NAME	ADDRESS	CITY	STATE	ZIP CODE
KEEL A FEDERAL 3	WI	0.02119140	SHERFIVE LP, A TEXAS LIMITED PARTNERSHIP	812 EAGLE POINTE	MONTGOMERY	TX	77318
KEEL A FEDERAL 3	WI	0.00581250	PHIL H WELDON, C/O DOROTHY ALLMAN BOOKKEEPING	PO BOX 2707	LAS CRUCES	NM	88004-2707
KEEL A FEDERAL 3	WI	0.00096875	CAROL LOUISE JOHNSON REV TRUST 2004, CAROL LOUISE JOHNSON TRUSTEE	1617 VALDEZ NE	ALBUQUERQUE	NM	87112
KEEL A FEDERAL 3	WI	0.00193750	HILTY TEST TRST, CNB BANK	P O BOX 1359	CARLSBAD	NM	88220
KEEL A FEDERAL 3	WI	0.00807291	MONICA CELESTE MANN, JUDITH K TORTORICI POA	15222 SPRINGS COR	SAN ANTONIO	TX	78247-1863
KEEL A FEDERAL 3	WI	0.00807291	MONICA CELESTE MANN, JUDITH K TORTORICI POA	15222 SPRINGS COR	SAN ANTONIO	TX	78247-1863
KEEL A FEDERAL 3	WI	0.00290825	LLOYD GERALD WAYNE ESTATE, MARK L WAYNE PERS REP	2800 NANTUCKET UNIT A	HOUSTON	TX	77057
KEEL A FEDERAL 3	WI	0.00193750	ROBERTS FAMILY REV LVG TRST, MARTHA L ROBERTS TRUSTEE	3101 CASTLE ROCK RD, VILLA #58	OKLAHOMA CITY	OK	73120
KEEL A FEDERAL 3	WI	0.01211583	SNOW OIL & GAS INC	P O BOX 1277	ANDREWS	TX	79714-1277
KEEL A FEDERAL 3	WI	0.60254501	CHEVRON USA INC	PO BOX 4791	HOUSTON	TX	77210-4791
KEEL A FEDERAL 3	WI	0.00302734	BEAN FAMILY LIMITED COMPANY	PO BOX 1738	ROSWELL	NM	88202-1738
KEEL A FEDERAL 3	RI	0.12500000	OFFICE OF NATURAL RESOURCES REVENUE	PO BOX 25627	DENVER	CO	80225-0627
KEEL A FEDERAL 3	WI	0.00805792	CENTERPOINT RESOURCES INC	PO BOX 1821	MIDLAND	TX	79702
KEEL A FEDERAL 3	WI	0.00096875	ANN C JOHNSON	13408 SUMMIT HILLS PL NE	ALBUQUERQUE	NM	87112
KEEL A FEDERAL 3	WI	0.02119141	S & C CONSTRUCTION INC	PO BOX 1509	WHITEFISH	MT	59937
KEEL A FEDERAL 3	OR	0.05000000	SMITH FAMILY TRUST DTD 3/28/01	1771 S NIAGARA WAY	DENVER	CO	80224
KEEL A FEDERAL 3	WI	0.02421875	JUDITH A WEST	PO BOX 1948	CULLMAN	AL	35056
KEEL A FEDERAL 3	WI	0.00807292	T CARLOTTA FRANCIS	4909 EVERGREEN DR	FARMINGTON	NM	87402
KEEL A FEDERAL 3	WI	0.00807292	DEBORAH R BADGER	PO BOX 1728	OGDEN	UT	84401-1728
KEEL A FEDERAL 3	WI	0.00302734	READ & STEVENS INC	P O BOX 1518	ROSWELL	NM	88202-1518
KEEL A FEDERAL 3	OR	0.01925000	FORAN OIL CO	5400 LBJ FRWY, STE 1500	DALLAS	TX	75240-1017
KEEL A FEDERAL 3	WI	0.04940825	MARATHON OIL PERMAN LLC	5555 SAN FELIPE ST	HOUSTON	TX	77056
KEEL A FEDERAL 3	WI	0.00807292	T CARLOTTA FRANCIS	4909 EVERGREEN DR	FARMINGTON	NM	87402
KEEL A FEDERAL 4	WI	0.00807292	DEBORAH R BADGER	PO BOX 1728	OGDEN	UT	84401-1728

I have verified that this information is correct.

Lee Smitherman

Land Representative

APPLICATION FOR COMMINGLING AT A COMMON CENTRAL TANK BATTERY CHEVRON USA
INC KEEL A FEDERAL WELLS

APPLICATION FOR COMMINGLING OF KEEL WELLS

OWNERSHIP INFORMATION

WELL NAME	INTEREST TYPE	INTEREST %	NAME	ADDRESS	CITY	STATE	ZIP CODE
KEEL FEDERAL 2	WI	0.00109375	ANN C JOHNSON	13408 SUMMIT HILLS PL NE	ALBUQUERQUE	NM	87112
KEEL FEDERAL 2	WI	0.00341797	BEAN FAMILY LIMITED COMPANY	PO BOX 1738	ROSWELL	NM	88202-1738
KEEL FEDERAL 2	WI	0.00109375	CAROL LOUISE JOHNSON REV TRUST 2004, CAROL LOUISE JOHNSON TRUSTEE	1617 VALDEZ NE	ALBUQUERQUE	NM	87112
KEEL FEDERAL 2	WI	0.00109375	CENTERPOINT RESOURCES INC	PO BOX 1821	MIDLAND	TX	79702
KEEL FEDERAL 2	WI	0.15312500	CHEVRON USA INC	PO BOX 4791	HOUSTON	TX	77210-4791
KEEL FEDERAL 2	WI	0.44026250	CHEVRON USA INC	PO BOX 4791	HOUSTON	TX	77210-4791
KEEL FEDERAL 2	CW	0.00218750	CHEVRON USA INC - CARRIED INT ONLY	PO BOX 4791	HOUSTON	TX	77210-4791
KEEL FEDERAL 2	WI	0.00911459	DEBORAH R BADGER	PO BOX 1726	OGDEN	UT	84401-1726
KEEL FEDERAL 2	WI	0.00911459	DEBORAH R BADGER	PO BOX 1726	OGDEN	UT	84401-1726
KEEL FEDERAL 2	CW	0.00218750	HILTY TEST TRST, CNB BANK	P O BOX 1359	CARLSBAD	NM	88220
KEEL FEDERAL 2	OR	0.00883594	JUDITH A WEST	PO BOX 1948	CULLMAN	AL	35056
KEEL FEDERAL 2	CW	0.00328125	LLOYD GERALD WAYNE ESTATE, MARK L WAYNE PERS REP	2600 NANTUCKET UNIT A	HOUSTON	TX	77057
KEEL FEDERAL 2	CW	0.00218750	MARATHON OIL PERMIAN LLC	5555 SAN FELIPE ST	HOUSTON	TX	77056
KEEL FEDERAL 2	WI	0.05359375	MARATHON OIL PERMIAN LLC	5555 SAN FELIPE ST	HOUSTON	TX	77056
KEEL FEDERAL 2	OR	0.02500000	MARK OVERLAND	515 CHAPALA DRIVE	PACIFIC PALISADES	CA	90272
KEEL FEDERAL 2	WI	0.00911458	MONICA CELESTE MANN, JUDITH K TORTORICI POA	15222 SPRINGS COR	SAN ANTONIO	TX	78247-1693
KEEL FEDERAL 2	WI	0.00911458	MONICA CELESTE MANN, JUDITH K TORTORICI POA	15222 SPRINGS COR	SAN ANTONIO	TX	78247-1693
KEEL FEDERAL 2	RI	0.12500000	OFFICE OF NATURAL RESOURCES REVENUE	PO BOX 25827	DENVER	CO	80225-0627
KEEL FEDERAL 2	CW	0.00856250	PHIL H WELDON, C/O DOROTHY ALLMAN BOOKKEEPING	PO BOX 2707	LAS CRUCES	NM	88004-2707
KEEL FEDERAL 2	WI	0.00341797	READ & STEVENS INC	P O BOX 1518	ROSWELL	NM	88202-1518
KEEL FEDERAL 2	WI	0.00218750	ROBERTS FAMILY REV LVG TRST, MARTHA L ROBERTS TRUSTEE	3101 CASTLE ROCK RD, VILLA #58	OKLAHOMA CITY	OK	73120
KEEL FEDERAL 2	WI	0.02392578	S & C CONSTRUCTION INC	PO BOX 1509	WHITEFISH	MT	59937
KEEL FEDERAL 2	WI	0.02392578	SHERRIFFE LP, A TEXAS LIMITED PARTNERSHIP	812 EAGLE POINTE	MONTGOMERY	TX	77316
KEEL FEDERAL 2	WI	0.03774531	SNOW OIL & GAS INC	P O BOX 1277	ANDREWS	TX	79714-1277
KEEL FEDERAL 2	WI	0.00218750	SNOW OIL & GAS INC	P O BOX 1277	ANDREWS	TX	79714-1277
KEEL FEDERAL 2	OR	0.02500000	SYLVIA NICOLETTI	PO BOX 744	ZEPHYR COVE	NV	89448
KEEL FEDERAL 2	WI	0.00911458	T CARLOTTA FRANCIS	4609 EVERGREEN DR	FARMINGTON	NM	87402
KEEL FEDERAL 2	WI	0.00911458	T CARLOTTA FRANCIS	4609 EVERGREEN DR	FARMINGTON	NM	87402

I have verified that this information is correct.

Lee Smitherman

Land Representative

APPLICATION FOR COMMINGLING AT A COMMON CENTRAL TANK BATTERY CHEVRON USA
INC KEEL A FEDERAL WELLS

APPLICATION FOR COMMINGLING OF KEEL WELLS

OWNERSHIP INFORMATION

WELL NAME	INTEREST TYPE	INTEREST %	NAME	ADDRESS	CITY	STATE	ZIP CODE
KEEL FEDERAL 4	WI	0.02362578	SHERRIFFE LP, A TEXAS LIMITED PARTNERSHIP	812 EAGLE POINTE	MONTGOMERY	TX	77316
KEEL FEDERAL 4	WI	0.00666250	PHIL H WELDON, C/O DOROTHY ALLMAN BOOKKEEPING	PO BOX 2707	LAS CRUCES	NM	88004-2707
KEEL FEDERAL 4	WI	0.00109375	CAROL LOUISE JOHNSON REV TRUST 2004, CAROL LOUISE JOHNSON TRUSTEE	1617 VALDEZ NE	ALBUQUERQUE	NM	87112
KEEL FEDERAL 4	CW	0.00218750	HILTY TEST TRST, CNB BANK	P O BOX 1359	CARLSBAD	NM	88220
KEEL FEDERAL 4	WI	0.00911458	MONICA CELESTE MANN, JUDITH K TORTORICI POA	15222 SPRINGS COR	SAN ANTONIO	TX	78247-1693
KEEL FEDERAL 4	WI	0.00911458	MONICA CELESTE MANN, JUDITH K TORTORICI POA	15222 SPRINGS COR	SAN ANTONIO	TX	78247-1693
KEEL FEDERAL 4	CW	0.00328125	LLOYD GERALD WAYNE ESTATE, MARK L WAYNE PERS REP	2600 NANTUCKET UNIT A	HOUSTON	TX	77057
KEEL FEDERAL 4	WI	0.00218750	ROBERTS FAMILY REV LVG TRST, MARTHA L ROBERTS TRUSTEE	3101 CASTLE ROCK RD, VILLA #58	OKLAHOMA CITY	OK	73120
KEEL FEDERAL 4	CW	0.00218750	CHEVRON USA INC - CARRIED INT ONLY	PO BOX 4791	HOUSTON	TX	77210-4791
KEEL FEDERAL 4	CW	0.00218750	MARATHON OIL PERMIAN LLC	5555 SAN FELIPE ST	HOUSTON	TX	77056
KEEL FEDERAL 4	OR	0.00683594	JUDITH A WEST	PO BOX 1948	CULLMAN	AL	35056
KEEL FEDERAL 4	OR	0.02500000	MARK OVERLAND	515 CHAPALA DRIVE	PACIFIC PALISADES	CA	90272
KEEL FEDERAL 4	OR	0.02500000	SYLVIA NICOLETTI	PO BOX 744	ZEPHYR COVE	NV	89448
KEEL FEDERAL 4	RI	0.12500000	OFFICE OF NATURAL RESOURCES REVENUE	PO BOX 25827	DENVER	CO	80225-0827
KEEL FEDERAL 4	WI	0.00109375	ANN C JOHNSON	13408 SUMMIT HILLS PL NE	ALBUQUERQUE	NM	87112
KEEL FEDERAL 4	WI	0.00341797	BEAN FAMILY LIMITED COMPANY	PO BOX 1738	ROSWELL	NM	88202-1738
KEEL FEDERAL 4	WI	0.00109375	CENTERPOINT RESOURCES INC	PO BOX 1821	MIDLAND	TX	79702
KEEL FEDERAL 4	WI	0.44026250	CHEVRON USA INC	PO BOX 4791	HOUSTON	TX	77210-4791
KEEL FEDERAL 4	WI	0.15312500	CHEVRON USA INC	PO BOX 4791	HOUSTON	TX	77210-4791
KEEL FEDERAL 4	WI	0.00911458	DEBORAH R BADGER	PO BOX 1726	OGDEN	UT	84401-1726
KEEL FEDERAL 4	WI	0.00911458	DEBORAH R BADGER	PO BOX 1726	OGDEN	UT	84401-1726
KEEL FEDERAL 4	WI	0.05359375	MARATHON OIL PERMIAN LLC	5555 SAN FELIPE ST	HOUSTON	TX	77056
KEEL FEDERAL 4	WI	0.00341797	READ & STEVENS INC	P O BOX 1518	ROSWELL	NM	88202-1518
KEEL FEDERAL 4	WI	0.02362578	S & C CONSTRUCTION INC	PO BOX 1509	WHITEFISH	MT	59937
KEEL FEDERAL 4	WI	0.03774531	SINOW OIL & GAS INC	P O BOX 1277	ANDREWS	TX	79714-1277
KEEL FEDERAL 4	WI	0.00218750	SINOW OIL & GAS INC	P O BOX 1277	ANDREWS	TX	79714-1277
KEEL FEDERAL 4	WI	0.00911458	T CARLOTTA FRANCIS	4906 EVERGREEN DR	FARMINGTON	NM	87402
KEEL FEDERAL 4	WI	0.00911458	T CARLOTTA FRANCIS	4906 EVERGREEN DR	FARMINGTON	NM	87402

I have verified that this information is correct.

Lee Smitherman

Land Representative

APPLICATION FOR COMMINGLING AT A COMMON CENTRAL TANK BATTERY CHEVRON USA
INC KEEL A FEDERAL WELLS

CERTIFIED MAILING LIST

<u>Respondant Name/Address:</u>	<u>Certified Receipt #</u>
Ann Johnson 13408 Summit Hills Pl NE Albuquerque, NM 87112	7019 0140 0000 2645 3235
Bean Family Limited Co PO Box 1738 Roswell, NM 88202-1738	7019 0140 0000 2645 3242
Carol Louise Johnson Rev Trust 1617 Valdez NE Albuquerque, NM 87112	7019 0140 0000 2645 3259
<u>Centerpoint</u> Resources Inc PO Box 1821 Midland, TX 79702	7019 0140 0000 2645 3266
Chevron USA Inc PO Box 4791 Houston, TX 75210-4791	7019 0140 0000 2645 3273
Deborah R. Badger PO Box 1726 Ogden, UT 84401-1726	7019 0140 0000 2645 3433
<u>Hilty</u> Test Trust, CNB Bank PO Box 1359 Carlsbad, NM 88220	7019 0140 0000 2645 3280
Judith A West PO Box 1948 Cullman, AL 35056	7019 0140 0000 2645 3297
Lloyd Gerald Wayne Estate Mark L. Wayne Pers Rep 2600 Nantucket Unit A Houston, TX 77057	7019 0140 0000 2645 3303
Marathon Oil Permian LLC 5555 San Felipe St Houston, TX 77056	7019 0140 0000 2645 3310

APPLICATION FOR COMMINGLING AT A COMMON CENTRAL TANK BATTERY CHEVRON USA
INC KEEL A FEDERAL WELLS

CERTIFIED MAILING LIST

Mark Overland 515 Chalupa Dr Pacific Palisades, CA 90272	7019 0140 0000 2645 3327
Monica Celeste Mann, Judith K Tortorici POA 15222 Springs Cor San Antonio, TX 78247-1693	7019 0140 0000 2645 3334
Office of Natural Resources Rev P O Box 25627 Denver, CO 80225-0627	7019 0140 0000 2645 3341
Phil H <u>Weldon</u> C/O Dorothy Allman Bookkeeping PO Box 2707 Las Cruces, NM 88004-2707	7019 0140 0000 2645 3358
Read & Stevens Inc P O Box 1518 Roswell, NM 88202-1518	7019 0140 0000 2645 3365
Roberts Family Rev <u>Lyg</u> Trust Martha L. Roberts Trustee 3103 Castle Rock Rd, Villa #58 Oklahoma City, OK 73120	7019 0140 0000 2645 3372
S&C Construction PO Box 1509 Whitefish, MT 59937	7019 0140 0000 2645 3389
<u>Sherrfive</u> LP, A Texas Limited Partnership 812 Eagle Pointe Montgomery, TX 77316	7019 0140 0000 2645 3396
Snow Oil & Gas Inc P O Box 1277 Andrews, TX 79714-1277	7019 0140 0000 2645 3402
Sylvia Nicoletti P O Box 744 Zephyr Cove, NV 89448	7019 0140 0000 2645 3419

APPLICATION FOR COMMINGLING AT A COMMON CENTRAL TANK BATTERY CHEVRON USA
INC KEEL A FEDERAL WELLS

CERTIFIED MAILING LIST

T. Carlotta Francis
4909 Evergreen Dr
Farmington, NM 87402

7019 0140 0000 2645 3426

Sate of NM Land Office
PO Box 1148
Santa Fe, NM 87504

7019 0140 0000 2645 3440

APPLICATION FOR COMMINGLING AT A COMMON CENTRAL TANK BATTERY CHEVRON USA INC KEEL A FEDERAL WELLS

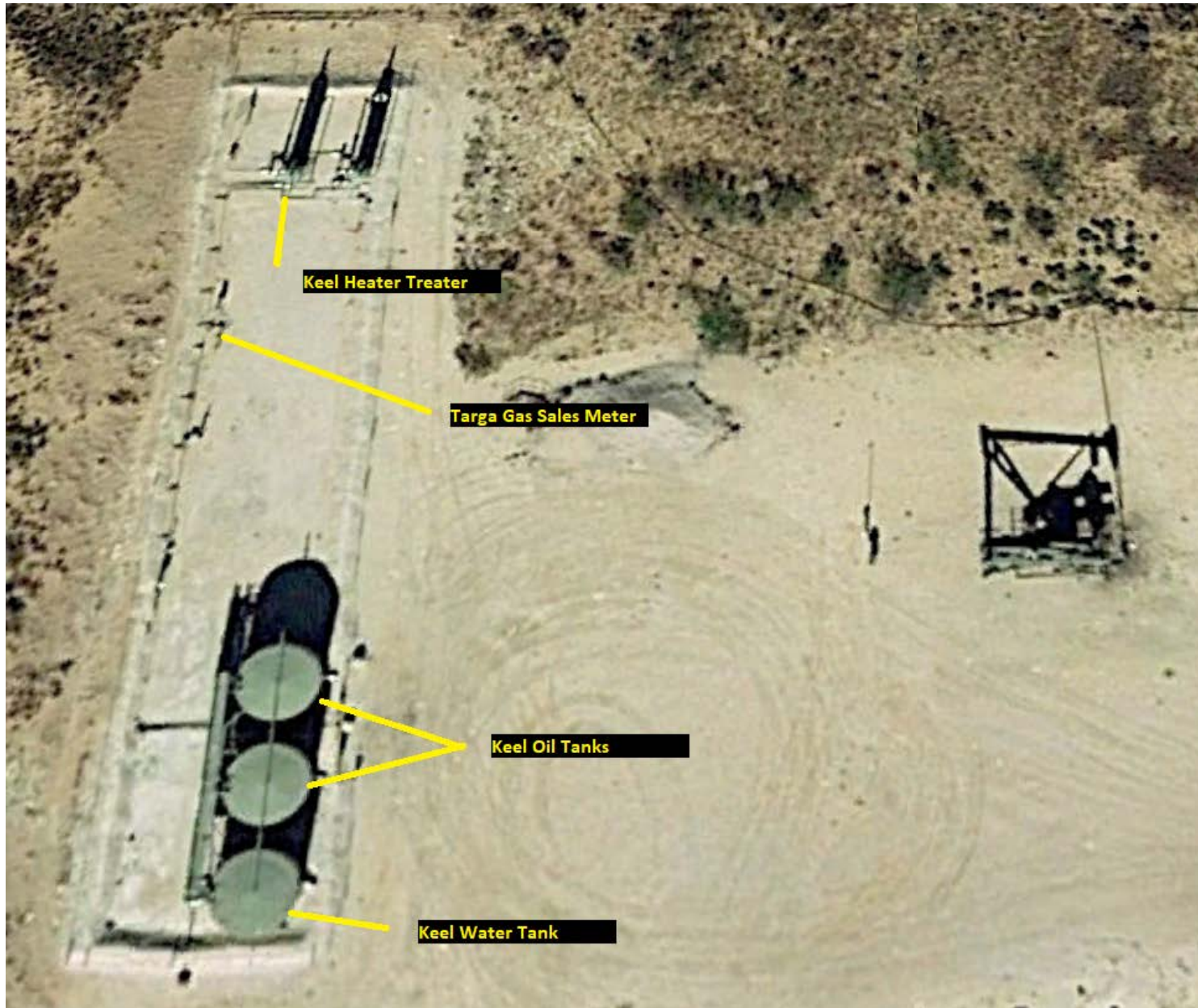

APPLICATION FOR COMMINGLING AT A COMMON CENTRAL TANK BATTERY CHEVRON USA INC KEEL A FEDERAL WELLS

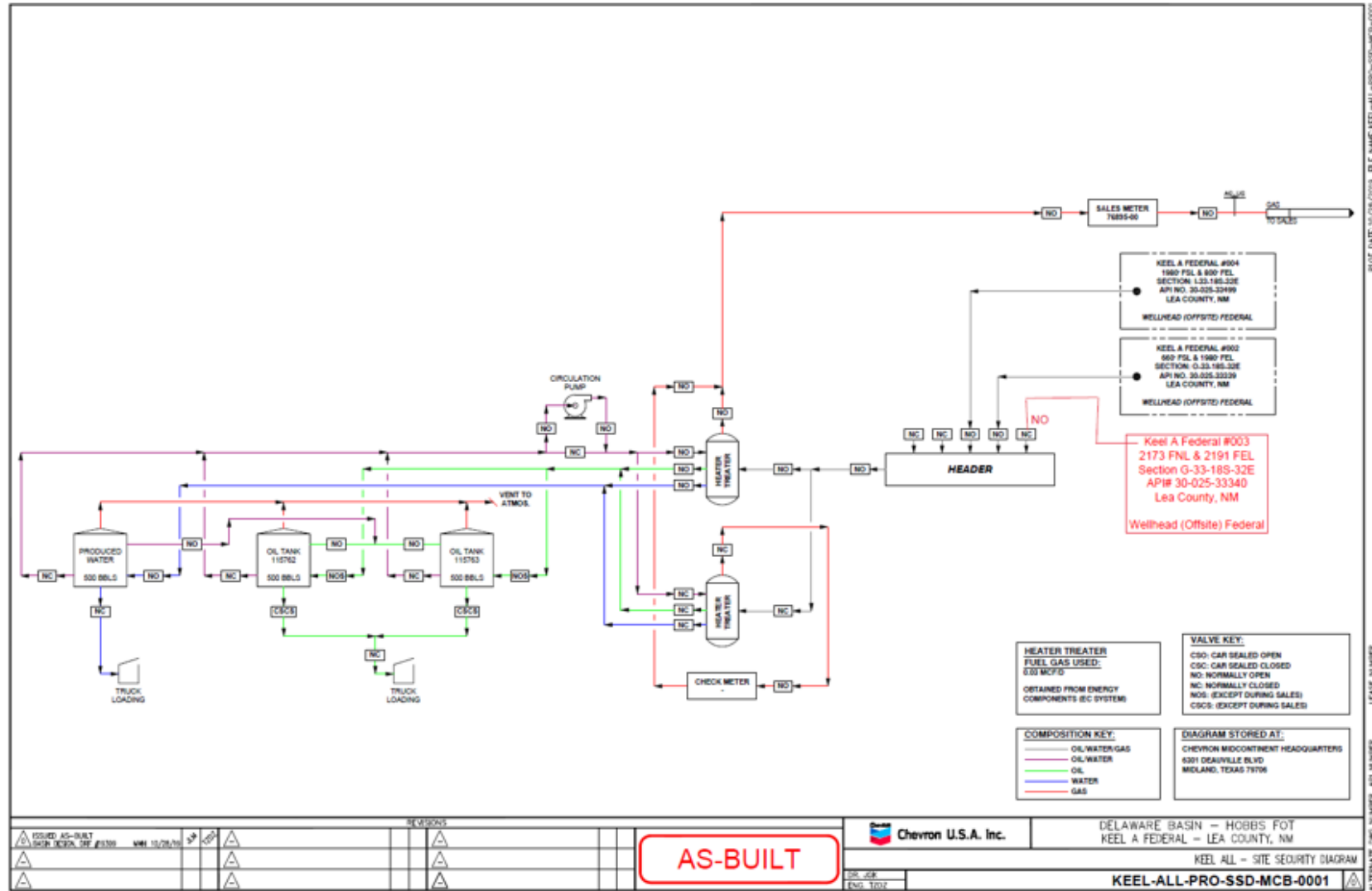

APPLICATION FOR COMMINGLING AT A COMMON CENTRAL TANK BATTERY CHEVRON USA
INC KEEL A FEDERAL WELLS

Cindy Herrera-Murillo
Regulatory Specialist
Midcontinent BU

Chevron North America
Exploration and Production Company
(A Chevron U.S.A. Inc. Division)
1616 W. Bender Blvd Room 134
Hobbs FMT, Hobbs, NM 88240
Tel 575-263-0431
Cherreramurillo@chevron.com

October 24, 2019

Bean Family Limited Co.
PO Box 1738
Roswell, NM 88202-1738

Re: Application for Surface Commingle

Dear Sirs,

Chevron U.S.A. Inc. respectfully requests administrative approval to surface commingle oil, gas and water production from the Lusk;Strawn, North; Young Grayburg, South and Young;Grayburg, South Oil Pools through Chevron's Keel Federal Central Tank Battery. Chevron requests the approval to minimize surface disturbance and future traffic by concentrating activities at one battery. The well producing to this battery, which includes the Keel A Federal #3 Strawn and Keel A Federal #4 Young, Grayburg, South and Young, San Andres, South Completion and Keel A Federal #2 Young, Grayburg, South completion. These wells are located in Section 33, T 18S, R 32E in Lea County, New Mexico.

The working interest owners vary in the zones, detailed below. The well is located on federal leases NMNM 0556094 and NMNM24161 and the royalty rate is the same for all zones involved in this request. These wells were completed in the 1996 & 1998. The Keel A Federal #3 Strawn, Keel A Federal #4 Grayburg, and Keel A Federal #2 Grayburg will be tested continuously through turbine meters installed on heater treaters and the gas allocation meter. There are two oil tanks at the CTB that the wells utilize and total oil will be measured by having a qualified field personnel gauge.

Any objections to this commingle must be sent to the New Mexico Conservation Division;1220 South St. Francis Drive; Santa Fe, NM 87504, within 20 days of receipt of this notification. If you require additional information, please contact me at 575-263-0431 or Cherreramurillo@chevron.com.

Sincerely,

Cindy Herrera-Murillo

Cindy Herrera-Murillo
Regulatory Specialist

SENDER: COMPLETE THIS SECTION		COMPLETE THIS SECTION ON DELIVERY	
<ul style="list-style-type: none"> Complete items 1, 2, and 3. Print your name and address on the reverse so that we can return the card to you. Attach this card to the back of the mailpiece, or on the front if space permits. 		<p>A. Signature <input checked="" type="checkbox"/> Agent <input type="checkbox"/> Addressee</p> <p>B. Received by (Printed Name) C. Date of Delivery</p> <p>D. Is delivery address different from item 1? <input type="checkbox"/> Yes If YES, enter delivery address below: <input type="checkbox"/> No</p>	
<p>1. Article Addressed to:</p> <p>Bean Family Limited Co PO Box 1738 Roswell, NM 88202-1738</p>		<p>3. Service Type</p> <p><input type="checkbox"/> Adult Signature <input type="checkbox"/> Adult Signature Restricted Delivery <input type="checkbox"/> Certified Mail® <input type="checkbox"/> Certified Mail Restricted Delivery <input type="checkbox"/> Collect on Delivery <input type="checkbox"/> Collect on Delivery Restricted Delivery <input type="checkbox"/> Registered Mail™ <input type="checkbox"/> Registered Mail Restricted Delivery <input type="checkbox"/> Return Receipt for Merchandise <input type="checkbox"/> Signature Confirmation™ <input type="checkbox"/> Signature Confirmation Restricted Delivery</p>	
<p>2. Article Number (Transfer from service label)</p> <p>9590 9402 4759 8344 6802 11</p> <p>7019 0140 0000 2645 3242</p>		<p>PS Form 3811, July 2015 PSN 7530-02-000-9053</p> <p>Domestic Return Receipt</p>	