

# NSL Initial Application

Received: 10/20/20

RECEIVED: <b>10/20/20</b>	REVIEWER: <b>LRL</b>	TYPE: <b>NSL</b>	APP NO: <b>pLEL2029536054</b>
---------------------------	----------------------	------------------	-------------------------------

ABOVE THIS TABLE FOR OCD DIVISION USE ONLY

**NEW MEXICO OIL CONSERVATION DIVISION**  
 - Geological & Engineering Bureau -  
 1220 South St. Francis Drive, Santa Fe, NM 87505

**ADMINISTRATIVE APPLICATION CHECKLIST**

THIS CHECKLIST IS MANDATORY FOR ALL ADMINISTRATIVE APPLICATIONS FOR EXCEPTIONS TO DIVISION RULES AND  
 REGULATIONS WHICH REQUIRE PROCESSING AT THE DIVISION LEVEL IN SANTA FE

**Applicant:** Spur Energy Partners LLC **OGRID Number:** 328947  
**Well Name:** Lakewood Federal Com 15H **API:** 30-015-46064  
**Pool:** N. Seven Rivers; Glorieta-Yeso **Pool Code:** 97565

**SUBMIT ACCURATE AND COMPLETE INFORMATION REQUIRED TO PROCESS THE TYPE OF APPLICATION  
 INDICATED BELOW**

- 1) **TYPE OF APPLICATION:** Check those which apply for [A]  
 A. Location – Spacing Unit – Simultaneous Dedication  
☒ NSL ☐ NSP (PROJECT AREA) ☐ NSP (PRORATION UNIT) ☐ SD
- B. Check one only for [ I ] or [ II ]  
 [ I ] Commingling – Storage – Measurement  
☐ DHC ☐ CTB ☐ PLC ☐ PC ☐ OLS ☐ OLM  
 [ II ] Injection – Disposal – Pressure Increase – Enhanced Oil Recovery  
☐ WFX ☐ PMX ☐ SWD ☐ IPI ☐ EOR ☐ PPR
- 2) **NOTIFICATION REQUIRED TO:** Check those which apply.  
 A. ☒ Offset operators or lease holders  
 B. ☐ Royalty, overriding royalty owners, revenue owners  
 C. ☐ Application requires published notice  
 D. ☐ Notification and/or concurrent approval by SLO  
 E. ☒ Notification and/or concurrent approval by BLM  
 F. ☐ Surface owner  
 G. ☐ For all of the above, proof of notification or publication is attached, and/or,  
 H. ☐ No notice required

**FOR OCD ONLY**

- ☐ Notice Complete  
☐ Application Content Complete

- 3) **CERTIFICATION:** I hereby certify that the information submitted with this application for administrative approval is **accurate** and **complete** to the best of my knowledge. I also understand that **no action** will be taken on this application until the required information and notifications are submitted to the Division.

**Note: Statement must be completed by an individual with managerial and/or supervisory capacity.**

Sarah Chapman

Print or Type Name

Signature

10/20/2020

Date

832-930-8616

Phone Number

schapman@spurepllc.com

e-mail Address



October 20, 2020

New Mexico Oil Conservation Division  
1220 South St. Francis Dr.  
Santa Fe, NM 87505

Attention: Leonard Lowe

RE: ***Application for Administrative Approval of Non- Standard Location  
Lakewood Federal Com 15H – N. Seven Rivers; Glorieta-Yeso  
Surface Hole – 520’ FNL 1270’ FWL Lot 4 Sec 3 T20S R25E  
First Take Point – 100’ FSL 1205’ FWL Unit M Sec 34 T19S R25E  
Last Take Point – 100’ FNL 1205’ FWL Unit D Sec 34 T19S R25E  
Bottom Hole – 20’ FNL 1205’ FWL Unit D Sec 34 T19S R25E  
Eddy County, New Mexico***

Dear Mr. Lowe:

Spur Energy Partners LLC respectfully requests administrative approval of a non-standard location on the Lakewood Federal Com 15H, API Number 30-015-46064, Property Code 325865. The 15H well is proposed to be completed in the N. Seven Rivers; Glorieta-Yeso pool, Pool Code 97565. The proposed wellbore is to be completed within 330’ feet of the E/2 of the W/2 of Section 34. The proposed interval is projected as follows:

Surface Hole – 520’ FNL 1270’ FWL Lot 4 Sec 3 T20S R25E  
First Take Point – 100’ FSL 1205’ FWL Unit M Sec 34 T19S R25E  
Last Take Point – 100’ FNL 1205’ FWL Unit D Sec 34 T19S R25E  
Bottom Hole – 20’ FNL 1205’ FWL Unit D Sec 34 T19S R25E

The adjoining units which the unorthodox location encroaches are located in T19S R25E, Section 34, Units C, F, K and N.

Approval of the unorthodox completed interval will allow for efficient spacing of horizontal wells and thereby prevent waste.

To support this request, the following information has been submitted for your review:

1. Application Checklist
2. C-102 Plat for proposed well and an additional plat with offsetting affected units
3. List of affected parties in each of the units in the same pool located closer to the unorthodox well location that the minimum distance prescribed by rule or order, copies of the sign certified return copies will be furnished upon request

If you need any additional information, please call me at 832-930-8613.

Sincerely,

*Sarah Chapman*

Regulatory Director

Attachments  
CC: Service List

**DISTRICT I**  
1625 N. French Dr., Hobbs, NM 88240  
Phone: (575) 393-6161 Fax: (575) 393-0720

**DISTRICT II**  
811 S. First St., Artesia, NM 88210  
Phone: (575) 748-1283 Fax: (575) 748-9720

**DISTRICT III**  
1000 Rio Brazos Road, Aztec, NM 87410  
Phone: (505) 334-6178 Fax: (505) 334-6170

**DISTRICT IV**  
1220 S. St. Francis Dr., Santa Fe, NM 87505  
Phone: (505) 476-3460 Fax: (505) 476-3462

State of New Mexico  
Energy, Minerals & Natural Resources Department  
**OIL CONSERVATION DIVISION**  
1220 South St. Francis Dr.  
Santa Fe, New Mexico 87505

Form C-102  
Revised August 1, 2011  
Submit one copy to appropriate  
District Office

☒ AMENDED REPORT

**WELL LOCATION AND ACREAGE DEDICATION PLAT**

API Number <b>30-015-46064</b>	Pool Code <b>97565</b>	Pool Name <b>N. SEVEN RIVERS; GLORIETA-YESO</b>
Property Code <b>325865</b>	Property Name <b>LAKEWOOD FEDERAL COM</b>	Well Number <b>15H</b>
OGRID No. <b>328947</b>	Operator Name <b>SPUR ENERGY PARTNERS, LLC</b>	Elevation <b>3527'</b>

**Surface Location**

UL or lot No.	Section	Township	Range	Lot Idn	Feet from the	North/South line	Feet from the	East/West line	County
<b>4</b>	<b>3</b>	<b>20-S</b>	<b>25-E</b>		<b>520</b>	<b>NORTH</b>	<b>1270</b>	<b>WEST</b>	<b>EDDY</b>

**Bottom Hole Location If Different From Surface**

UL or lot No.	Section	Township	Range	Lot Idn	Feet from the	North/South line	Feet from the	East/West line	County
<b>D</b>	<b>34</b>	<b>19-S</b>	<b>25-E</b>		<b>20</b>	<b>NORTH</b>	<b>1205</b>	<b>WEST</b>	<b>EDDY</b>
Dedicated Acres <b>160</b>	Joint or Infill	Consolidation Code	Order No.						

NO ALLOWABLE WILL BE ASSIGNED TO THIS COMPLETION UNTIL ALL INTERESTS HAVE BEEN CONSOLIDATED OR A NON-STANDARD UNIT HAS BEEN APPROVED BY THE DIVISION

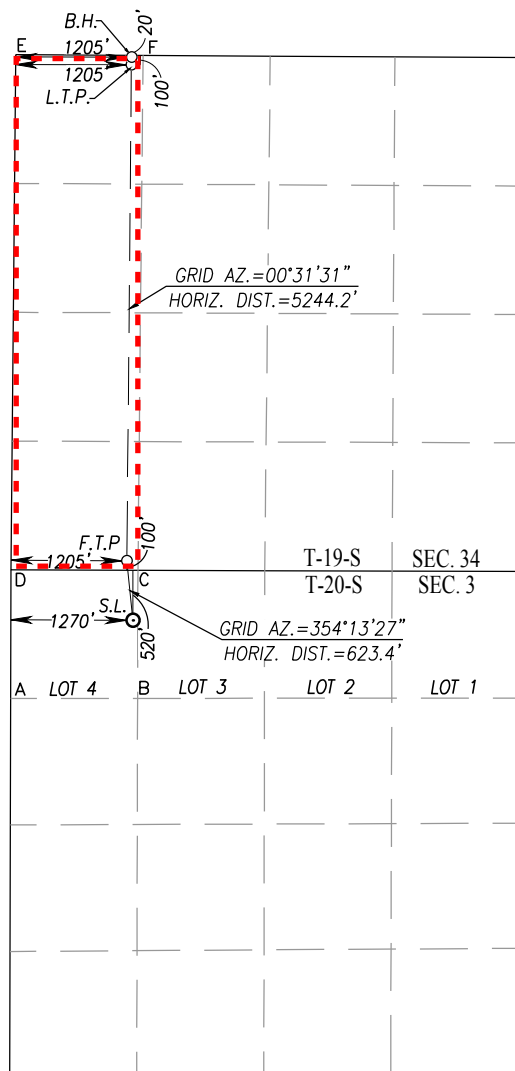

SCALE: 1"=2000'

**BOTTOM HOLE LOCATION**  
NAD 83 NME  
Y= 590917.7 N  
X= 497043.6 E  
LAT.=32.624400° N  
LONG.=104.477206° W  
LAST TAKE POINT  
NAD 83 NME  
Y= 590837.7 N  
X= 497042.9 E  
LAT.=32.624181° N  
LONG.=104.477208° W

**BOTTOM HOLE LOCATION**  
NAD 27 NME  
Y= 590856.9 N  
X= 455865.1 E  
LAT.=32.624287° N  
LONG.=104.476686° W  
LAST TAKE POINT  
NAD 27 NME  
Y= 590776.9 N  
X= 455864.4 E  
LAT.=32.624067° N  
LONG.=104.476688° W

**CORNER COORDINATES TABLE**

NAD 27 NME  
A - Y= 584180.0 N, X= 454608.0 E  
B - Y= 584181.2 N, X= 455929.3 E  
C - Y= 585514.1 N, X= 455932.2 E  
D - Y= 585518.4 N, X= 454611.4 E  
E - Y= 590883.8 N, X= 454660.7 E  
F - Y= 590876.2 N, X= 455985.8 E

**CORNER COORDINATES TABLE**

NAD 83 NME  
A - Y= 584240.6 N, X= 495786.5 E  
B - Y= 584241.8 N, X= 497107.8 E  
C - Y= 585574.7 N, X= 497110.7 E  
D - Y= 585579.0 N, X= 495789.9 E  
E - Y= 590944.5 N, X= 495839.1 E  
F - Y= 590937.0 N, X= 497164.3 E

**FIRST TAKE POINT**

NAD 83 NME  
Y= 585675.0 N  
X= 496995.5 E  
LAT.=32.609990° N  
LONG.=104.477339° W

**GEODETIC COORDINATES**

NAD 83 NME  
SURFACE LOCATION  
Y= 585055.0 N  
X= 497058.3 E  
LAT.=32.608285° N  
LONG.=104.477132° W

**FIRST TAKE POINT**

NAD 27 NME  
Y= 585614.4 N  
X= 455817.0 E  
LAT.=32.609877° N  
LONG.=104.476819° W

**GEODETIC COORDINATES**

NAD 27 NME  
SURFACE LOCATION  
Y= 584994.4 N  
X= 455879.8 E  
LAT.=32.608172° N  
LONG.=104.476613° W

**OPERATOR CERTIFICATION**

I hereby certify that the information herein is true and complete to the best of my knowledge and belief, and that this organization either owns a working interest or unleased mineral interest in the land including the proposed bottom hole location or has a right to drill this well at this location pursuant to a contract with an owner of such mineral or working interest, or to a voluntary pooling agreement or a compulsory pooling order heretofore entered by the division.

*Sarah Chapman* 10/02/2020

Signature

Date

**SARAH CHAPMAN**

Printed Name

**SCHAPMAN@SPUREPLLC.COM**

E-mail Address

**SURVEYOR CERTIFICATION**

I hereby certify that the well location shown on this plat was plotted from field notes of actual surveys made by me or under my supervision, and that the same is true and correct to the best of my belief.

SEPTEMBER 24, 2020

Date of Survey

Signature & Seal of Professional Surveyor:

*Ronald J. Eidson* 09/30/2020

Certificate Number Gary G. Eidson 12641  
Ronald J. Eidson 3239

ACK REL. W.O.:18110412 JWSC W.O.: 20.11.0443

Intent ☒ As Drilled ☐API #  
**30-015-46064**

Operator Name:	Property Name:	Well Number
SPUR ENERGY PARTNERS LLC	LAKEWOOD FEDERAL COM	15H

## Kick Off Point (KOP)

UL	Section	Township	Range	Lot	Feet	From N/S	Feet	From E/W	County
Latitude					Longitude				NAD

## First Take Point (FTP)

UL	Section	Township	Range	Lot	Feet	From N/S	Feet	From E/W	County
M	34	19S	25E		100	SOUTH	1205	WEST	EDDY
Latitude					Longitude				NAD
32.609990					-104.477339				NAD83

## Last Take Point (LTP)

UL	Section	Township	Range	Lot	Feet	From N/S	Feet	From E/W	County
D	34	19S	25E		100	NORTH	1205	WEST	EDDY
Latitude					Longitude				NAD
32.624181					-104.477208				NAD83

Is this well the defining well for the Horizontal Spacing Unit? ☐Is this well an infill well? ☐

If infill is yes please provide API if available, Operator Name and well number for Defining well for Horizontal Spacing Unit.

API #		
Operator Name:	Property Name:	Well Number

KZ 06/29/2018

Spur Energy Partners LLC  
Lakewood Federal Com 15H  
Section 3 Township 20 South, Range 25 East  
Eddy County, New Mexico

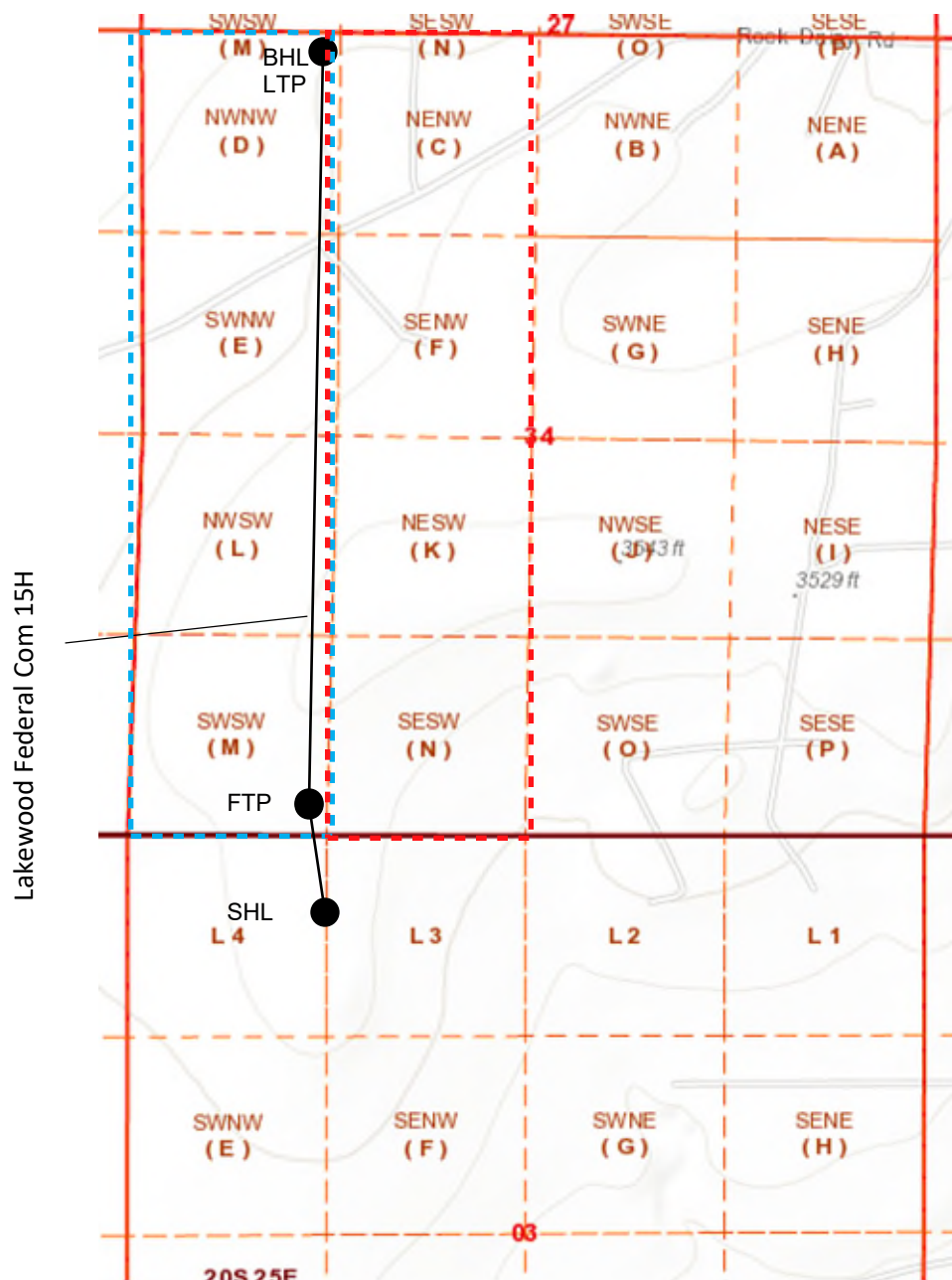

Red Outline – Affected Tracts

Blue Outline – Horizontal Spacing Unit



October 20, 2020

CERTIFIED MAIL – RETURN RECEIPT REQUESTED

RE: *Application for Administrative Approval of Non- Standard Location  
Lakewood Federal Com 15H – N. Seven Rivers; Glorieta-Yeso  
Surface Hole – 520' FNL 1270' FWL Lot 4 Sec 3 T20S R25E  
First Take Point – 100' FSL 1205' FWL Unit M Sec 34 T19S R25E  
Last Take Point – 100' FNL 1205' FWL Unit D Sec 34 T19S R25E  
Bottom Hole – 20' FNL 1205' FWL Unit D Sec 34 T19S R25E  
Eddy County, New Mexico*

To Whom It May Concern:

Enclosed is a copy of an application, filed with the New Mexico Oil Conservation Division by Spur Energy Partners LLC, requesting administrative approval for a non-standard location. As an affected party, notice is being provided to you pursuant to Rule 19.15.4.12(A)(2)(a), 19.15.15.9(A) and 19.15.16.15(B). The well is located as follows:

Surface Hole – 520' FNL 1270' FWL Lot 4 Sec 3 T20S R25E  
First Take Point – 100' FSL 1205' FWL Unit M Sec 34 T19S R25E  
Last Take Point – 100' FNL 1205' FWL Unit D Sec 34 T19S R25E  
Bottom Hole – 20' FNL 1205' FWL Unit D Sec 34 T19S R25E

If you object to the well's location, you must notify the Division in writing no later than 20 days from the date the application was received by the NMOCD (1220 South St. Francis Dr., Santa Fe, NM 87505; Attention: Leonard Lowe).

If you need any additional information, you can contact myself at 832-930-8613 or at [schapman@spurepllc.com](mailto:schapman@spurepllc.com).

Thank you,

*Sarah Chapman*

Regulatory Director

**Application of Non-Standard Location - Service List**  
**Spur Energy Partners LLC**  
**Lakewood Federal Com 15H**

New Mexico Oil Conservation Division  
811 S. First St.  
Artesia, NM 88210  
9414 8118 9876 5820 5635 79

New Mexico Oil Conservation Division  
1220 South St. Francis Dr.  
Santa Fe, NM 87505  
Uploaded online

Bureau of Land Management Carlsbad  
620 E. Greene Street  
Carlsbad, NM 88220  
9414 8118 9876 5820 5642 48

**T19S R25E**

**Operator: Section 34 - Units C, F, K and N**

Spur Energy Partners LLC  
9655 Katy Freeway, Suite 500  
Houston, TX 77024

**T19S R25E**

**Working Interest Ownership: Section 34 - Units C, F, K and N**

E.G. Holden Trust  
Betsy H. Keller, Trustee  
2505 Green Street  
San Francisco, CA 94123  
9414 8118 9876 5820 5639 82

EOG Resources, Inc.  
Attn: Janet Richardson  
104 South Fourth Street  
Artesia, NM 88210  
9414 8118 9876 5820 5636 23

Estate of Ernie Bello  
c/o Eric Bello  
1570 Alwea Drive  
Honolulu, HI 96817  
9414 8118 9876 5820 5631 59

Gendron Family Revocable Trust  
Robert P. Gendron, Trustee  
380 Abbey Road  
Indiana, PA 15701  
9414 8118 9876 5820 5631 04

Joseph R. Hodge  
PO Box 5238  
Austin, TX 78763  
9414 8118 9876 6820 5631 73

Sanford J. Hodge  
4323 Gilbert Ave #2  
Dallas, TX 75219  
9414 8118 9876 5820 5633 64

Heirs or devisees of Dr. Isaac A. Kawasaki  
2927 Robert Place  
Honolulu, HI 96816  
9414 8118 9876 5820 5633 02

Betsy H. Keller  
8868 Lakewood Drive  
Windsor, CA 95492  
9414 8118 9876 5820 5633 88

Nearburg Exploration Company  
PO Box 823085  
Dallas, TX 75382  
9414 8118 9876 6820 5630 29

Adolph P. Schuman Marital Trust, Paul J. Sax, Co-Trustee  
c/o Orrick Herrington  
405 Howard Street  
San Francisco, CA 94105  
9414 8118 9876 5820 5630 74

Space Building Corporation  
412 Richmond Street  
East Taunton, MA 02718  
9414 8118 9876 5820 5634 63

Frederick Van Vranken  
950 Regency Square, Apt 202  
Vero Beach, FL 32967  
9414 8118 9876 5820 5634 87

Copies of the application were mailed to the above individuals, companies and organizations on or before October 20, 2020.

*Sarah Chapman*

---

Spur Energy Partners LLC



## **Lowe, Leonard, EMNRD**

---

**From:** Sarah Chapman <schapman@spurepllc.com>  
**Sent:** Thursday, October 22, 2020 7:11 AM  
**To:** Lowe, Leonard, EMNRD  
**Subject:** [EXT] RE: List of affected parties  
**Attachments:** LakewoodFdCom15H\_ServiceList.pdf; LakewoodFdCom14H\_ServiceList.pdf

Leonard,  
Please find the service lists attached. I guess they didn't attach to the document like I had thought.

Please let me know if there is anything else.  
Thanks,

Sarah Chapman  
Regulatory Director  
**SPUR ENERGY PARTNERS LLC**  
9655 Katy Freeway, Suite 500 | Houston, TX 77024  
Cell: (281) 642-5503  
Direct: (832) 930-8613  
Office: (832) 930-8502  
schapman@spurepllc.com



---

**From:** Lowe, Leonard, EMNRD <Leonard.Lowe@state.nm.us>  
**Sent:** Wednesday, October 21, 2020 2:15 PM  
**To:** Sarah Chapman <schapman@spurepllc.com>  
**Cc:** mpena@spurellc.com  
**Subject:** RE: List of affected parties

[EXTERNAL]  
Thank you.

**Leonard R. Lowe**  
Engineering Bureau  
OCD - EMNRD  
5200 Oakland Ave. NE  
Albuquerque, N.M. 87113  
C: 505-930-6717  
<http://www.emnrd.state.nm.us/oed/>

---

**From:** Sarah Chapman <[schapman@spurepllc.com](mailto:schapman@spurepllc.com)>  
**Sent:** Wednesday, October 21, 2020 1:15 PM  
**To:** Lowe, Leonard, EMNRD <[Leonard.Lowe@state.nm.us](mailto:Leonard.Lowe@state.nm.us)>  
**Cc:** [mpena@spurellc.com](mailto:mpena@spurellc.com)  
**Subject:** [EXT] Re: List of affected parties

Oil.

Sent from my iPhone

On Oct 21, 2020, at 2:13 PM, Lowe, Leonard, EMNRD <[Leonard.Lowe@state.nm.us](mailto:Leonard.Lowe@state.nm.us)> wrote:

[EXTERNAL]

---

**From:** Sarah Chapman <[schapman@spurepllc.com](mailto:schapman@spurepllc.com)>  
**Sent:** Wednesday, October 21, 2020 1:12 PM  
**To:** Lowe, Leonard, EMNRD <[Leonard.Lowe@state.nm.us](mailto:Leonard.Lowe@state.nm.us)>  
**Cc:** [mpena@spurellc.com](mailto:mpena@spurellc.com)  
**Subject:** [EXT] Re: List of affected parties

I just talked to Megan about the list. Not sure why it wasn't attached. I'll resend when I get to my computer.

When you ask about resources we are seeking, what do you mean? The formation we are targeting within that pool?

Yes. Gas or Oil?

Thanks,  
Sarah

Sent from my iPhone

On Oct 21, 2020, at 1:55 PM, Lowe, Leonard, EMNRD <[Leonard.Lowe@state.nm.us](mailto:Leonard.Lowe@state.nm.us)> wrote:

[EXTERNAL]

Ms. Sarah Chapman,

Good afternoon,

Upon your review of the NSL application for the Lakewood Federal Com Well No. 15H.

I did not see a list of Number 3, as stated below.

<image002.jpg>

Could you please send that to me via e-mail?

This may pertain to the No. 14H well also. If so, then send me that as well.

What resources are you seeking within the N. Seven Rivers; Glorieta-Yeso?

I shall place your applications on hold until material requested is submitted.

**Leonard R. Lowe**

Engineering Bureau

OCD - EMNRD

5200 Oakland Ave. NE

Albuquerque, N.M. 87113

C: 505-930-6717

<http://www.emnrd.state.nm.us/oecd/>

**Disclaimer**

The information contained in this communication from the sender is confidential. It is intended solely for use by the recipient and others authorized to receive it. If you are not the recipient, you are hereby notified that any disclosure, copying, distribution or taking action in relation of the contents of this information is strictly prohibited and may be unlawful.

This email has been scanned for viruses and malware, and may have been automatically archived by **Mimecast Ltd**, an innovator in Software as a Service (SaaS) for business. Providing a **safer** and **more useful** place for your human generated data. Specializing in; Security, archiving and compliance. To find out more [Click Here](#).