

NSL

Initial

Application

RECEIVED: 03/16/21	REVIEWER: LRL	TYPE: NSL	APP NO: pLEL2107638384
---------------------------	----------------------	------------------	-------------------------------

ABOVE THIS TABLE FOR OCD DIVISION USE ONLY

NEW MEXICO OIL CONSERVATION DIVISION
 - Geological & Engineering Bureau -
 1220 South St. Francis Drive, Santa Fe, NM 87505

**ADMINISTRATIVE APPLICATION CHECKLIST**

THIS CHECKLIST IS MANDATORY FOR ALL ADMINISTRATIVE APPLICATIONS FOR EXCEPTIONS TO DIVISION RULES AND
 REGULATIONS WHICH REQUIRE PROCESSING AT THE DIVISION LEVEL IN SANTA FE

Applicant: DJR Operating, LLC **OGRID Number:** 371838
Well Name: Venado Canyon Unit #302H well **API:** pending
Pool: Lybrook Gallup **Pool Code:** 42289

**SUBMIT ACCURATE AND COMPLETE INFORMATION REQUIRED TO PROCESS THE TYPE OF APPLICATION
 INDICATED BELOW**

- 1) **TYPE OF APPLICATION:** Check those which apply for [A]
 A. Location – Spacing Unit – Simultaneous Dedication
☒ NSL ☐ NSP (PROJECT AREA) ☐ NSP (PRORATION UNIT) ☐ SD
- B. Check one only for [I] or [II]
 [I] Commingling – Storage – Measurement
☐ DHC ☐ CTB ☐ PLC ☐ PC ☐ OLS ☐ OLM
 [II] Injection – Disposal – Pressure Increase – Enhanced Oil Recovery
☐ WFX ☐ PMX ☐ SWD ☐ IPI ☐ EOR ☐ PPR
- 2) **NOTIFICATION REQUIRED TO:** Check those which apply.
 A. ☐ Offset operators or lease holders
 B. ☐ Royalty, overriding royalty owners, revenue owners
 C. ☐ Application requires published notice
 D. ☐ Notification and/or concurrent approval by SLO
 E. ☒ Notification and/or concurrent approval by BLM
 F. ☐ Surface owner
 G. ☒ For all of the above, proof of notification or publication is attached, and/or,
 H. ☐ No notice required

FOR OCD ONLY

- ☐ Notice Complete
☐ Application
 Content
 Complete

- 3) **CERTIFICATION:** I hereby certify that the information submitted with this application for administrative approval is **accurate** and **complete** to the best of my knowledge. I also understand that **no action** will be taken on this application until the required information and notifications are submitted to the Division.

Note: Statement must be completed by an individual with managerial and/or supervisory capacity.

Kaitlyn A. Luck

Print or Type Name

Signature

3/16/21

Date

505-954-7286

Phone Number

kaluck@hollandhart.com

e-mail Address

March 16, 2021

VIA ONLINE FILING

Adrienne Sandoval, Director
Oil Conservation Division
New Mexico Department of Energy,
Minerals and Natural Resources
1220 South Saint Francis Drive
Santa Fe, New Mexico 87505

Re: Application of DJR Operating, LLC, for administrative approval of an unorthodox well location for its Venado Canyon Unit #302H well in Sections 13, 14, and 24, Township 22 North, Range 6 West, N.M.P.M., Sandoval County, New Mexico.

Dear Ms. Sandoval:

DJR Operating, LLC (“DJR Operating”) (OGRID No. 371838) seeks administrative approval of an unorthodox well location for its **Venado Canyon Unit #302H well** (API No. pending) to be completed within the Lybrook Gallup pool (Pool Code 42289) underlying the SE/4 NE/4 and the NE/4 SE/4 of Section 14, SE/4 NW/4, SW/4, and the SW/4 SE/4 of Section 13, and the NE/4 of Section 24, Township 22 North, Range 6 West, N.M.P.M., Sandoval County, New Mexico. The horizontal well is proposed to be drilled as follows:

- Surface hole location: 2,209’ FNL, and 745’ FEL (Unit H) of Section 14
- Bottom hole location: 1,941’ FNL, and 365’ FEL (Unit H) of Section 24
- First take point: 2,105’ FNL, and 406’ FEL (Unit H) of Section 14
- Last take point: 1,941’ FNL, and 365’ FEL (Unit H) of Section 24

The **Venado Canyon Unit #302H well** is a unit well within the Venado Canyon Exploratory Unit. **Exhibit A** is a map of the Venado Canyon Exploratory Unit, which was approved by Division Order Nos. R-14067 and R-14067-A, for a total of 5,280 acres of federal and fee lands in Sandoval County and included 680 acres of unleased federal land.

A portion of the completed interval for this unit well will be located less than 330 feet from the adjoining unleased federal tract in the NE/4 NW/4 of Section 24. **Exhibit B** is a land plat for Sections 13, 14, and 24, that shows the proposed **Venado Canyon Unit #302H well** in relation to the adjoining unleased federal tract to the southwest in the NW/4 of Section 24.

Exhibit C is a Form C-102 for the **Venado Canyon Unit #302H well** reflecting the completed interval of the well in relation to the adjoining unleased federal tract to the southwest.

The affected tract is unleased federal acreage within the Venado Canyon Unit. The BLM has committed this tract to the Unit and the Unit Agreement provides that “unleased” Federal tracts are “committed” tracts to be allocated production and receive royalty. Under the Unit Agreement, the costs and production attributable to the working interest for this unleased tract is distributed to the other working interest owners in the Unit until such time as this federal tract is subject to a lease. Under this unique circumstance, it is unclear whether the Division considers this tract a “partially committed tract” for purposes of applying the setbacks under NMAC 19.15.16.C(7). Accordingly, DJR has applied for approval of an unorthodox location out of an abundance of caution and **Exhibit D** provides proof that a copy of this application with all attachments has been sent by certified mail to the BLM advising that any objections must be filed in writing with the Division within 20 days from the date the Division receives the application.

Your attention to this matter is appreciated.

Sincerely,



Kaitlyn A. Luck
ATTORNEY FOR DJR OPERATING, LLC

SEP 06 2016



Exhibit "A"

Venado Canyon Unit Expansion



Farmington Field Office
Bureau of Land Management

Sandoval County, New Mexico

Legend

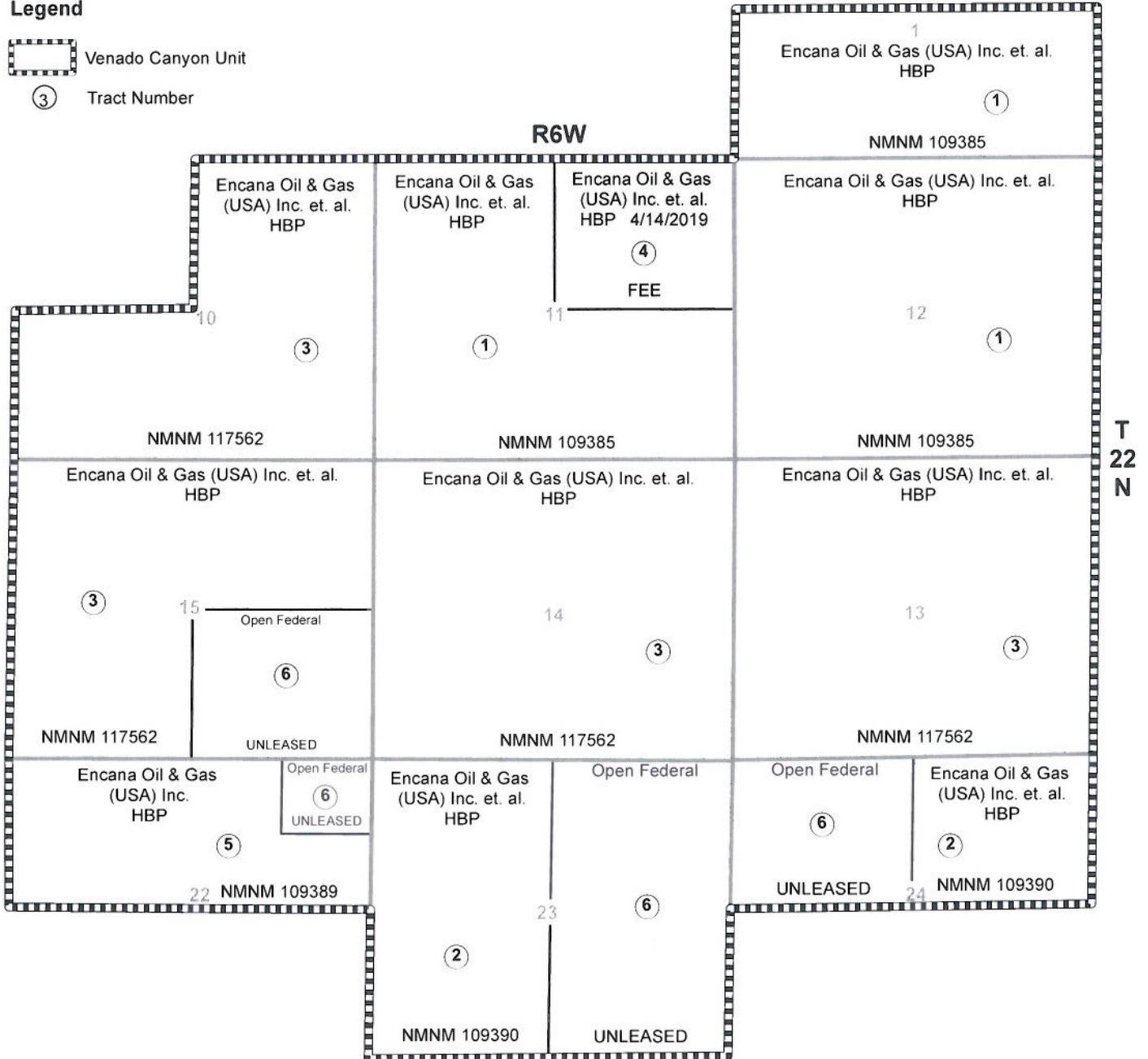
-  Venado Canyon Unit
-  Tract Number



	Acreage	Percentage
 Federal Lands	5,120.00	96.969697%
 Private Lands	160.00	3.030303%
	5,280.00	100.0000%

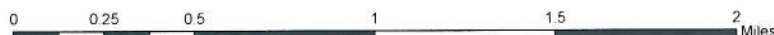

Revised 05/05/2016

EXHIBIT B
Application for Unorthodox Location
Venado Canyon Unit 302H

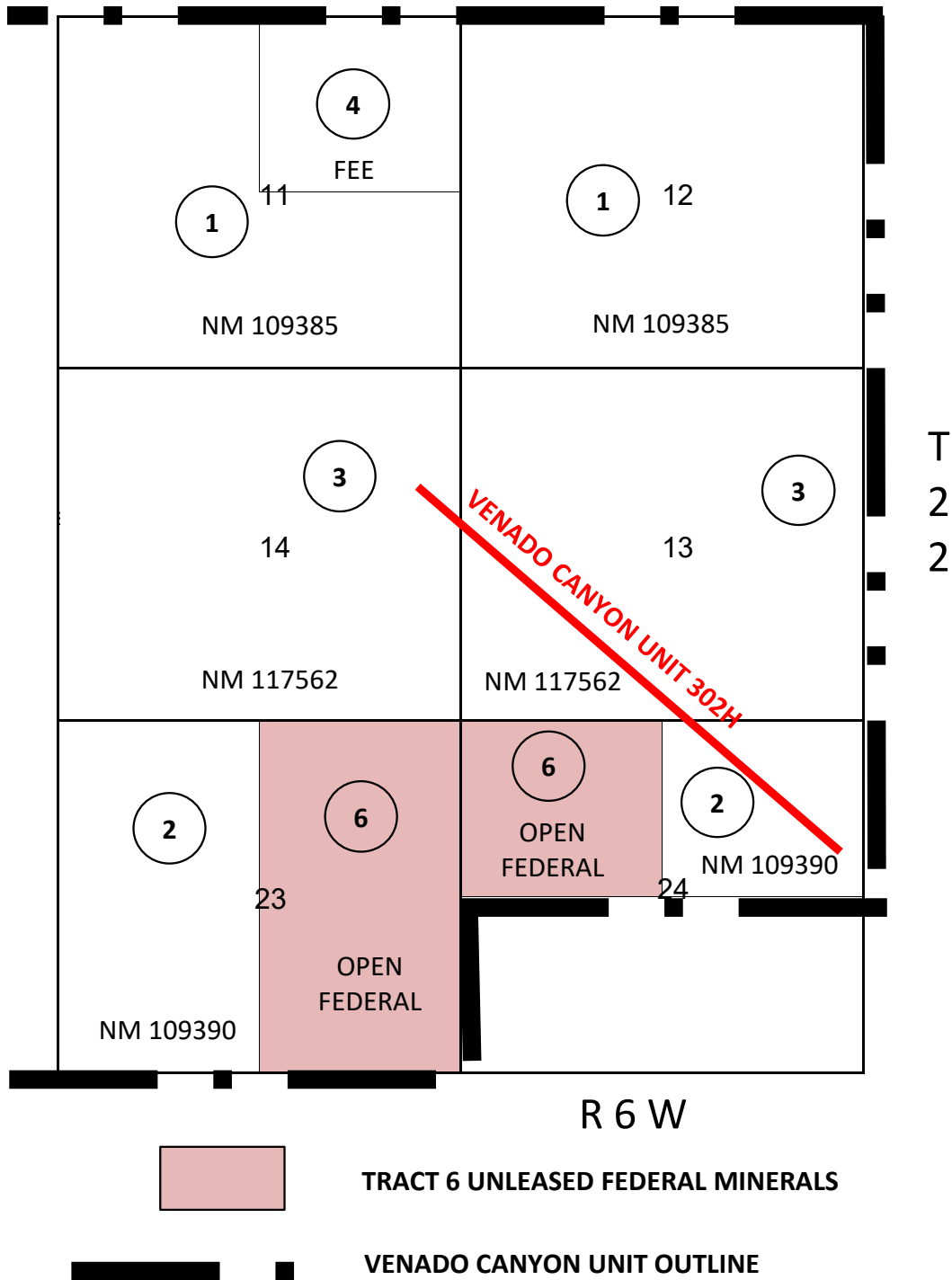

DISTRICT I
1625 N. French Dr., Hobbs, N.M. 88240
Phone: (575) 393-6161 Fax: (575) 393-0720

DISTRICT II
811 S. First St., Artesia, N.M. 88210
Phone: (575) 748-1283 Fax: (575) 748-9720

DISTRICT III
1000 Rio Brazos Rd., Aztec, N.M. 87410
Phone: (505) 334-6178 Fax: (505) 334-6170

DISTRICT IV
1220 S. St. Francis Dr., Santa Fe, NM 87505
Phone: (505) 476-3460 Fax: (505) 476-3462

State of New Mexico
Energy, Minerals & Natural Resources Department

OIL CONSERVATION DIVISION

1220 South St. Francis Dr.
Santa Fe, NM 87505

Form C-102
Revised August 1, 2011
Submit one copy to appropriate
District Office

☐ AMENDED REPORT

WELL LOCATION AND ACREAGE DEDICATION PLAT

¹ API Number	² Pool Code 42289	³ Pool Name LYBROOK GALLUP
⁴ Property Code 325271	⁵ Property Name VENADO CANYON UNIT	⁶ Well Number 302H
⁷ OGRID No. 371838	⁸ Operator Name DJR OPERATING, LLC	⁹ Elevation 7122

¹⁰ Surface Location

UL or lot no.	Section	Township	Range	Lot Idn	Feet from the	North/South line	Feet from the	East/West line	County
H	14	22-N	6-W		2209	NORTH	745	EAST	SANDOVAL

¹¹ Bottom Hole Location If Different From Surface

UL or lot no.	Section	Township	Range	Lot Idn	Feet from the	North/South line	Feet from the	East/West line	County
H	24	22-N	6-W		1941	NORTH	365	EAST	SANDOVAL

¹² Dedicated Acres SEE DETAIL BELOW	¹³ Joint or Infill	¹⁴ Consolidation Code	¹⁵ Order No.
---	-------------------------------	----------------------------------	-------------------------

NO ALLOWABLE WILL BE ASSIGNED TO THIS COMPLETION UNTIL ALL INTERESTS HAVE BEEN CONSOLIDATED
OR A NON-STANDARD UNIT HAS BEEN APPROVED BY THE DIVISION

16

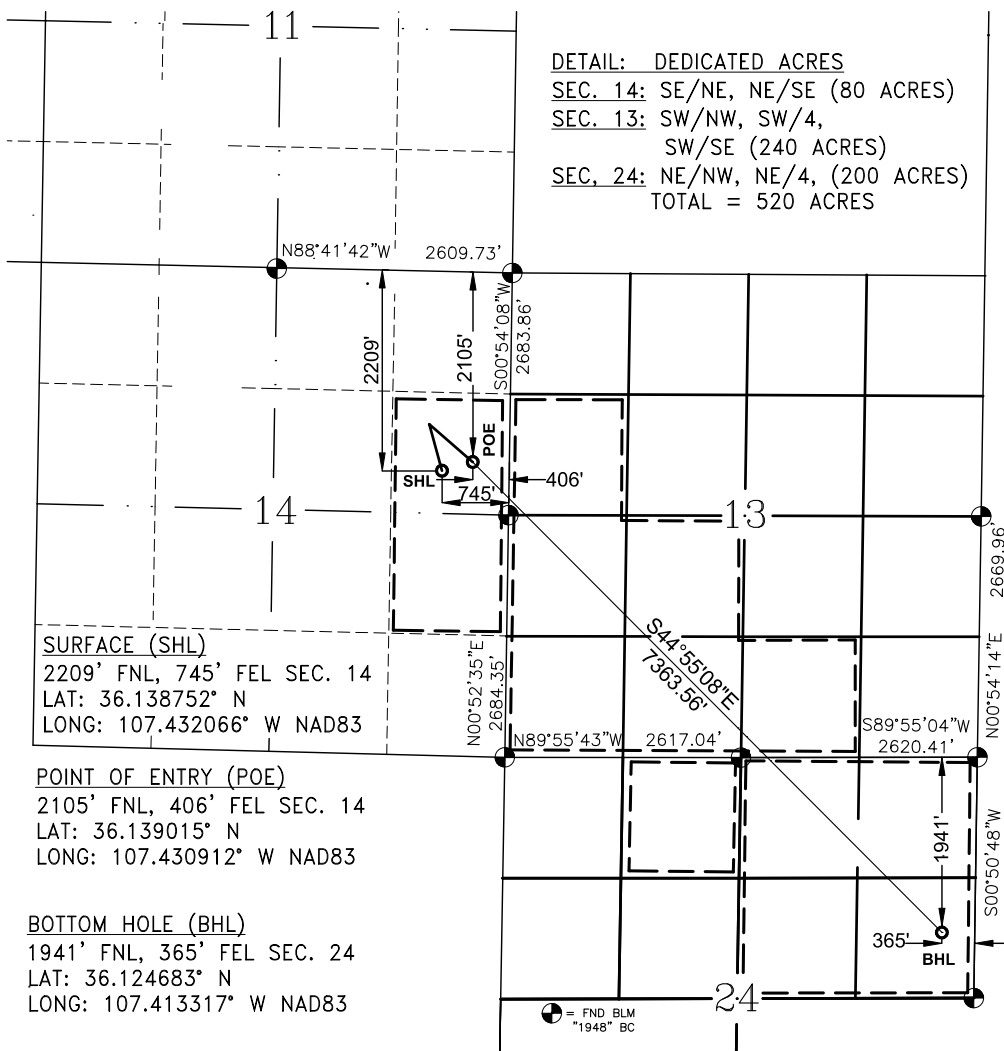
¹⁷ OPERATOR CERTIFICATION

I hereby certify that the information contained herein is true and complete to the best of my knowledge and belief, and that this organization either owns a working interest or unleased mineral interest in the land including the proposed bottom hole location or has a right to drill this well at this location pursuant to a contract with an owner of such a mineral or a working interest, or to a voluntary pooling agreement or a compulsory pooling order heretofore entered by the division.

Signature _____ Date _____

Printed Name _____

E-mail Address _____

¹⁸ SURVEYOR CERTIFICATION

I hereby certify that the well location shown on this plat was plotted from field notes of actual surveys made by me or under my supervision, and that the same is true and correct to the best of my belief.

MARCH 1, 2021

Date of Survey

Signature and Seal of Professional Surveyor

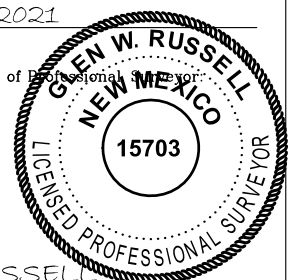

GLEN W. RUSSELL

Certificate Number

15703

DISTRICT I
1625 N. French Dr., Hobbs, N.M. 88240
Phone: (575) 393-6161 Fax: (575) 393-0720

DISTRICT II
811 S. First St., Artesia, N.M. 88210
Phone: (575) 748-1283 Fax: (575) 748-9720

DISTRICT III
1000 Rio Brazos Rd., Aztec, N.M. 87410
Phone: (505) 334-6178 Fax: (505) 334-6170

DISTRICT IV
1220 S. St. Francis Dr., Santa Fe, NM 87505
Phone: (505) 476-3460 Fax: (505) 476-3462

State of New Mexico
Energy, Minerals & Natural Resources Department

OIL CONSERVATION DIVISION

1220 South St. Francis Dr.
Santa Fe, NM 87505

ACREAGE DEDICATION AND UNIT BOUNDARY PLAT

DJR OPERATING, LLC VENADO CANYON UNIT #302H

VCU H14-2206

Form C-102
Revised August 1, 2011
Submit one copy to appropriate
District Office

☐ AMENDED REPORT

1) NE SEC. 14

LAT: 36.144769° N
LONG: 107.429422° W
NAD83

2) N/4 SEC. 13

LAT: 36.144722° N
LONG: 107.420551° W
NAD83

3) N/4 SEC. 14

LAT: 36.144936° N
LONG: 107.438258° W
NAD83

4) E/4 SEC. 14

LAT: 36.137397° N
LONG: 107.429570° W
NAD83

5) SW SEC. 13

LAT: 36.130025° N
LONG: 107.429715° W
NAD83

6) S/4 SEC. 13

LAT: 36.130011° N
LONG: 107.420853° W
NAD83

7) SE SEC. 13

LAT: 36.130016° N
LONG: 107.411980° W
NAD83

8) E/4 SEC. 13

LAT: 36.137349° N
LONG: 107.411830° W
NAD83

9) E/4 SEC. 24

LAT: 36.122685° N
LONG: 107.412121° W
NAD83

DETAIL: DEDICATED ACRES

SEC. 14: SE/NE, NE/SE (80 ACRES)

SEC. 13: SW/NW, SW/4,
SW/SE (240 ACRES)

SEC. 24: NE/NW, NE/4, (200 ACRES)
TOTAL = 520 ACRES

A) 233' FSL, 2562' FEL
SEC. 13

LAT: 36.130652° N
LONG: 107.420644° W
NAD83

B) 63' FSL, 2390' FEL
SEC. 13

LAT: 36.130185° N
LONG: 107.420071° W
NAD83

DETAIL
SCALE: 1"=500'

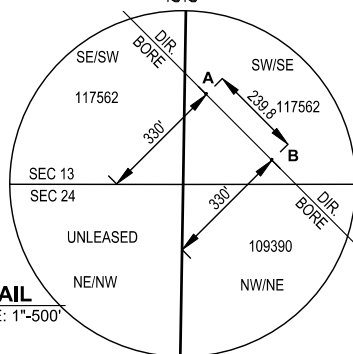
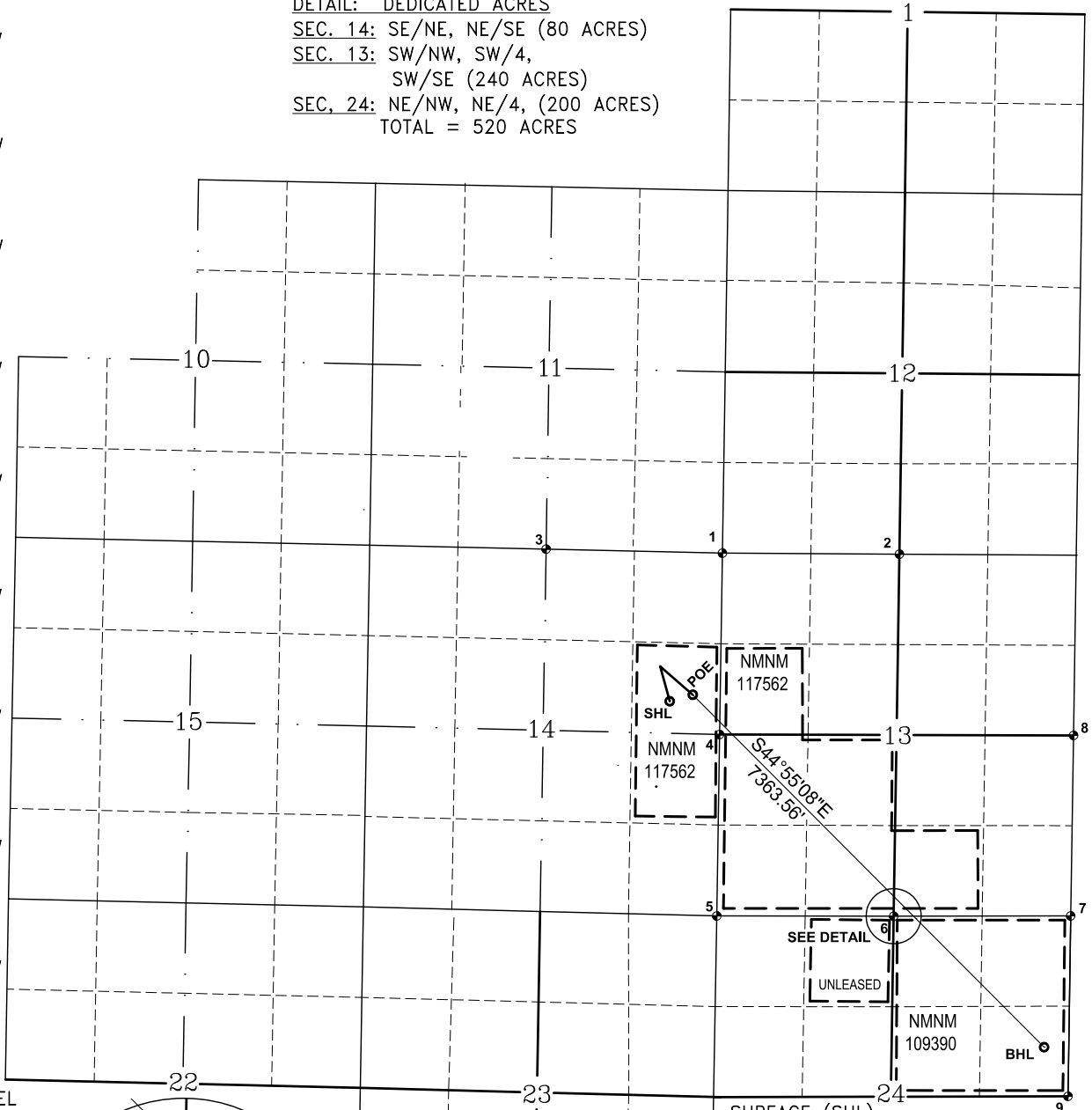

SURFACE (SHL)

2209' FNL, 745' FEL SEC. 14
LAT: 36.138752° N
LONG: 107.432066° W NAD83

POINT OF ENTRY (POE)

2105' FNL, 406' FEL SEC. 14
LAT: 36.139015° N
LONG: 107.430912° W NAD83

BOTTOM HOLE (BHL)

1941' FNL, 365' FEL SEC. 24
LAT: 36.124683° N
LONG: 107.413317° W NAD83

DISTRICT I
1625 N. French Dr., Hobbs, N.M. 88240
Phone: (575) 393-6161 Fax: (575) 393-0720

DISTRICT II
811 S. First St., Artesia, N.M. 88210
Phone: (575) 748-1283 Fax: (575) 748-9720

DISTRICT III
1000 Rio Brazos Rd., Aztec, N.M. 87410
Phone: (505) 334-6178 Fax: (505) 334-6170

DISTRICT IV
1220 S. St. Francis Dr., Santa Fe, NM 87505
Phone: (505) 476-3460 Fax: (505) 476-3462

State of New Mexico
Energy, Minerals & Natural Resources Department

OIL CONSERVATION DIVISION

1220 South St. Francis Dr.
Santa Fe, NM 87505

DJR OPERATING, LLC
VENADO CANYON UNIT #302H
VCU H14-2206

Form C-102
Revised August 1, 2011
Submit one copy to appropriate
District Office

☐ AMENDED REPORT

565.75' OF WELL BORE WITHIN
NMNM 117562
LOCATED IN THE SE/NE, OF SEC. 14, T-22-N, R-6-W, N.M.P.M.
SANDOVAL COUNTY, NEW MEXICO

WELLBORE	Feet from the	North/South line	Feet from the	East/West line	LATITUDE (NAD 83)	LONGITUDE (NAD 83)
FROM	2105'	FNL	406'	FEL	36.139015° N	107.430912° N
TO	2496'	FNL	0'	FEL	36.137914° W	107.429560° W

4060.02' OF WELL BORE WITHIN
NMNM 117562
LOCATED IN THE SW/NW, N2/SW, SE/SW, SW/SE OF SEC. 13, T-22-N, R-6-W, N.M.P.M.
SANDOVAL COUNTY, NEW MEXICO

WELLBORE	Feet from the	North/South line	Feet from the	East/West line	LATITUDE (NAD 83)	LONGITUDE (NAD 83)
FROM	2496'	FNL	0'	FWL	36.137914° W	107.429560° W
TO	0'	FSL	2327'	FEL	36.130012° W	107.419858° W

2737.78' OF WELL BORE WITHIN
NMNM 109390
LOCATED IN THE N2/NE, SE/NE OF SEC. 24, T-22-N, R-6-W, N.M.P.M.
SANDOVAL COUNTY, NEW MEXICO

WELLBORE	Feet from the	North/South line	Feet from the	East/West line	LATITUDE (NAD 83)	LONGITUDE (NAD 83)
FROM	0'	FNL	2327'	FEL	36.130012° W	107.419858° W
TO	1941'	FNL	365'	FEL	36.124683° W	107.413317° W

DJR OPERATING, LLC

VENADO CANYON UNIT #302H, 2209' FNL & 745' FEL
SECTION 14, T-22-N, R-6-W, N.M.P.M., SANDOVAL COUNTY, NM
GROUND ELEVATION: 7120', DATE: MARCH 31, 2020
FINISHED PAD ELEVATION: 7122'

VCU H14-2206

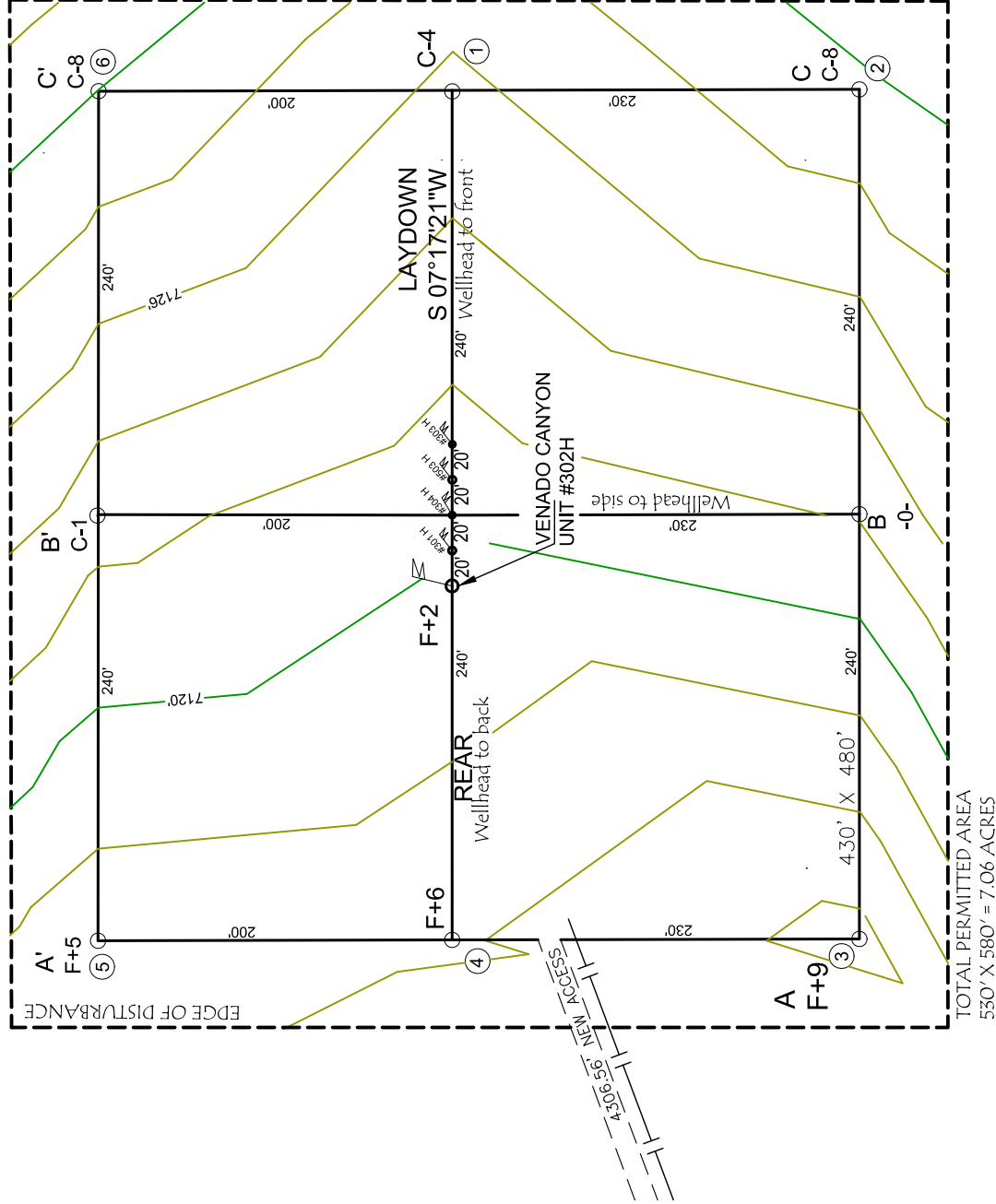

NOTES:

1. VECTOR SURVEYS IS NOT LIABLE FOR UNDERGROUND UTILITIES OR PIPELINES. CONTRACTOR SHOULD CALL ONE-CALL FOR LOCATION OF ANY MARKED OR UNMARKED BURIED PIPELINES OR CABLES ON WELL PAD AND OR ACCESS ROAD AT LEAST TWO (2) WORKING DAYS PRIOR TO CONSTRUCTION.
2. RESERVE PIT DIKE: TO BE 8' ABOVE DEEP SIDE (OVERFLOW - 3' WIDE AND 1' ABOVE SHALLOW SIDE).

VECTOR SURVEYS, LLC

122 N Wall Avenue, Farmington, NM 87401

Phone (505) 320-9595

E-Mail: vector001@msn.com

DJR OPERATING, LLC

VENADO CANYON UNIT #302H, 2209' FNL & 745' FEL
SECTION 14, T-22-N, R-6-W, N.M.P.M., SANDOVAL COUNTY, NM
GROUND ELEVATION: 7120', DATE: MARCH 31, 2020
FINISHED PAD ELEVATION: 7122'
VCU H14-2206

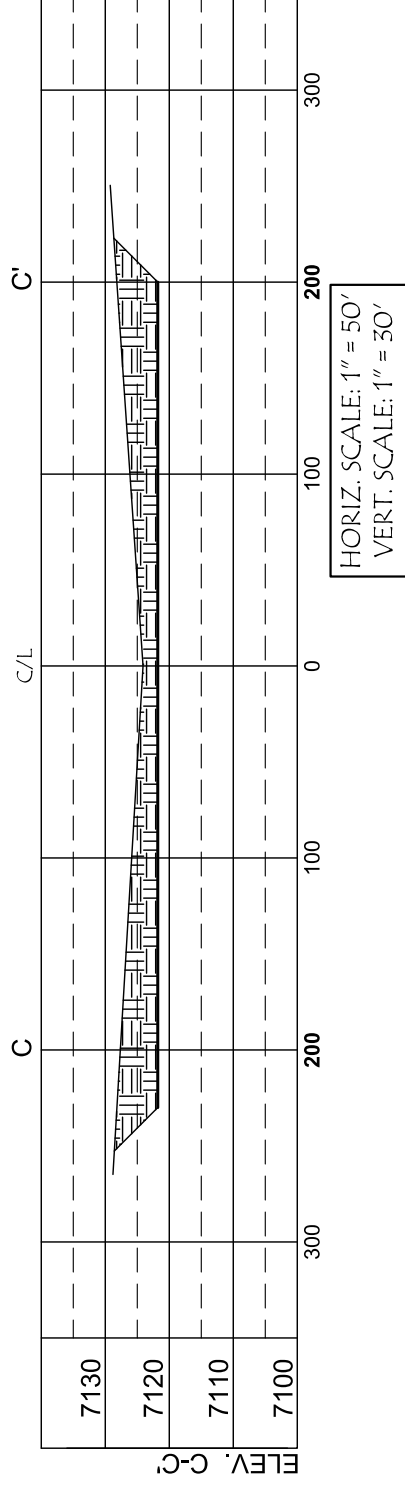
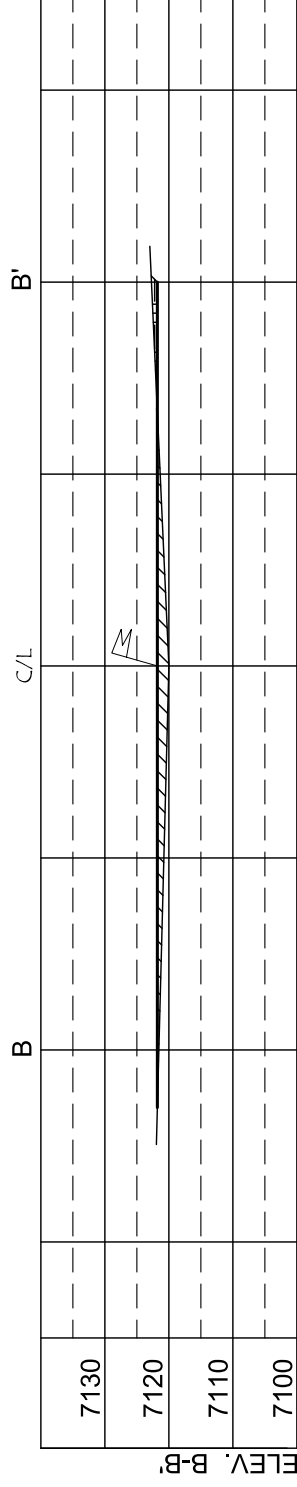
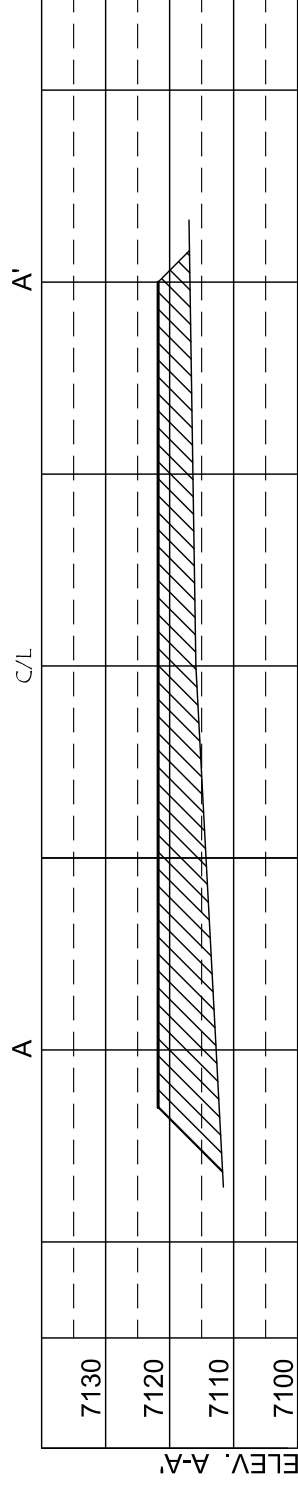

NOTE:

VECTOR SURVEYS IS NOT LIABLE FOR UNDERGROUND UTILITIES OR PIPELINES. CONTRACTOR SHOULD CALL ONE-CALL FOR LOCATION OF ANY MARKED OR UNMARKED BURIED PIPELINES OR CABLES ON WELL PAD AND OR ACCESS ROAD AT LEAST TWO (2) WORKING DAYS PRIOR TO CONSTRUCTION.

VECTOR SURVEYS, LLC

122 N Wall Avenue, Farmington, NM 87401

Phone (505) 320-9595

E-Mail: vectorq001@msn.com

LOCATION MAP - 1000' & 1 MILE BUFFER

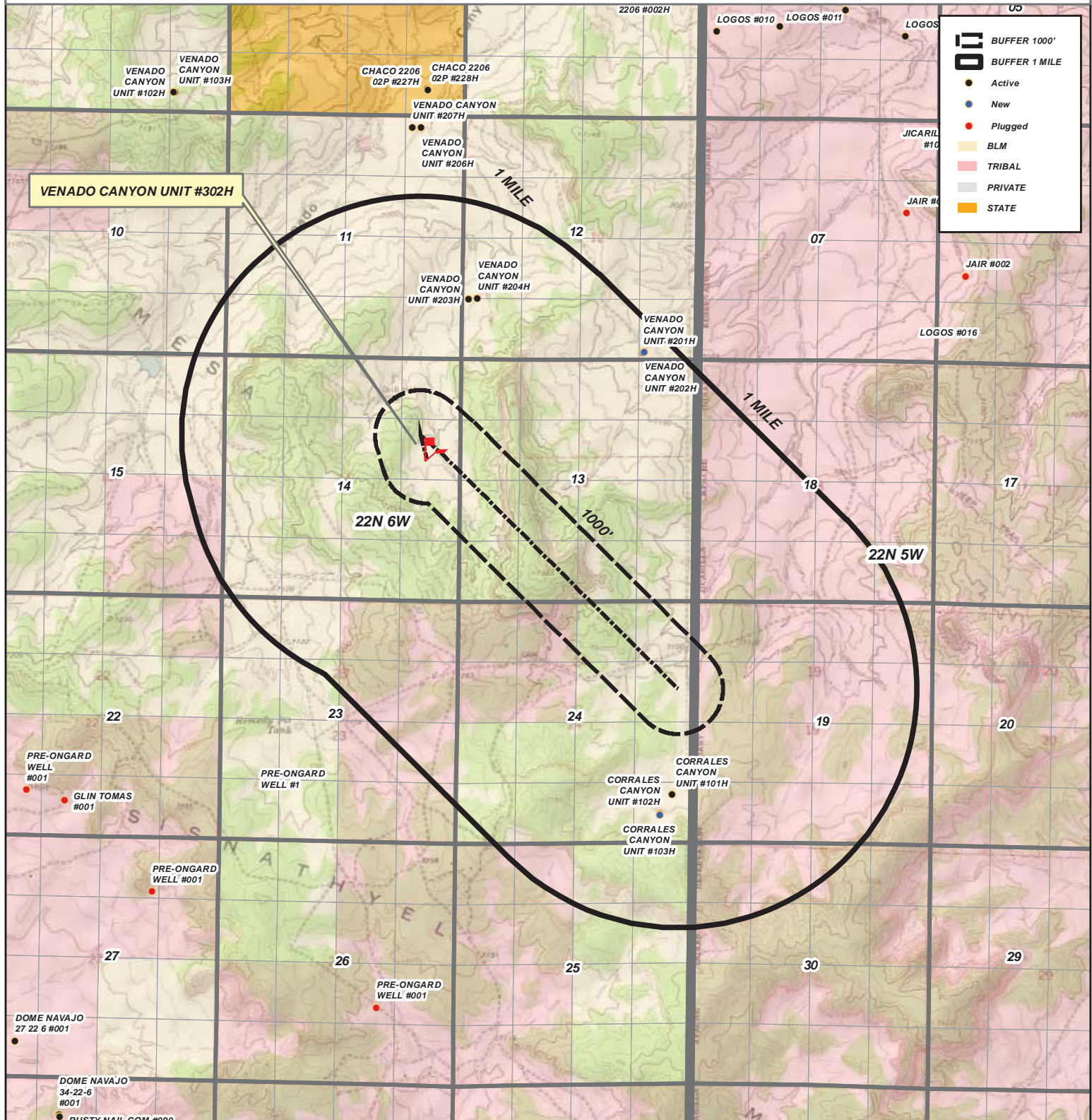

DIRECTIONS

- 1) FROM THE INTERSECTION OF HWY 64 & HWY 550 IN BLOOMFIELD, GO SOUTH ON HWY 550 FOR 54.3 MILES TO INDIAN SERVICE ROUTE 474 (BETWEEN MILEPOSTS 98 & 97) ON THE RIGHT (SOUTH)
- 2) TURN RIGHT ONTO I.S.R. 474, 100' PAST COUNSELOR STORE AND GO 3.5 MILES TO A DIRT ROAD ON LEFT
- 3) TURN LEFT AND GO 1.6 MILES TO A TO A DIRT ROAD ON RIGHT
- 4) TURN RIGHT AND GO 0.3 MILE WHERE NEW ACCESS IS STAKED ON RIGHT SIDE OF ROAD
- 5) CONTINUE ON NEW ACCESS AND GO 0.8 MILE TO WELL LOCATION. WELL FLAG LOCATED AT LATITUDE: 36.138752° N, LONGITUDE: 107.432066° W (NAD 83)





DJR OPERATING, LLC
VENADO CANYON UNIT #302H

2209' FNL & 745' FEL
LOCATED IN THE SE/4 NE/4 OF SECTION 14
TOWNSHIP 22 RANGE 6 WEST N.M.P.M
SANDOVAL COUNTY, NEW MEXICO
VCU H14-2206

WELL FLAG
LATITUDE: 36.138752° N
LONGITUDE: 107.432066° W
DATUM: NAD83

APD MAP
± 4307' NEW BLM ACCESS

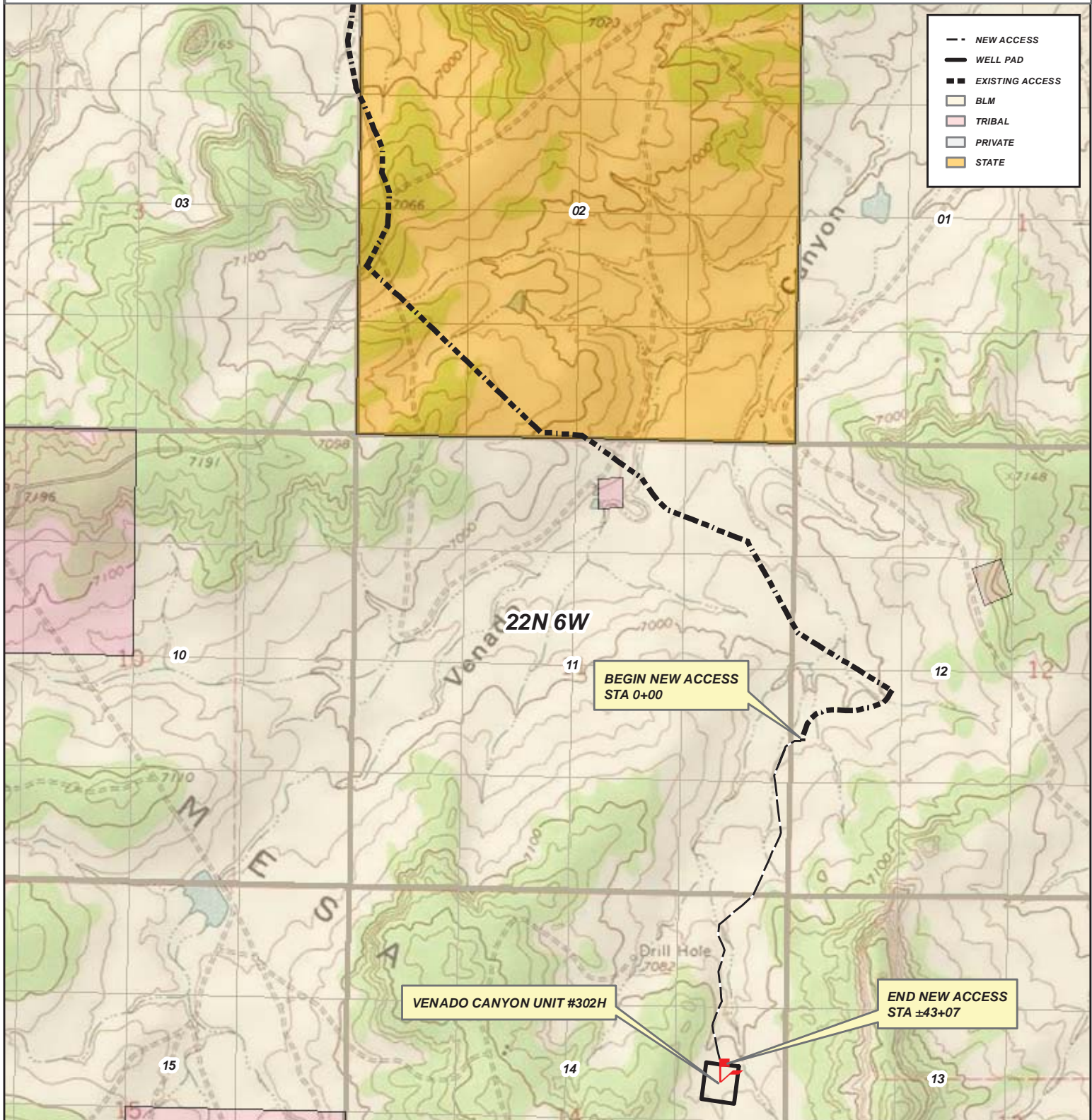

VECTOR SURVEYS LLC
Professional Land Surveys, Mapping, GPS, GIS
Surveys & Oil Field Services
Glen W. Russell, PLS
vectorgr001@msn.com
Cell: (505) 320-9595
122 N. Wall Street
Farmington, NM 87401

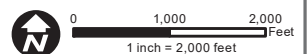

WATER SOURCE - BLANCO TRADING POST

**WATER SOURCE - BLANCO TRADING POST (MP123.4). WATER SOURCE LOCATED AT LATITUDE: 36.358278° N,
LONGITUDE: 107.810555° W (WGS84)**

DISTANCE FROM WATER SOURCE TO VENADO CANYON PROJECT AREA ± 31 MILES.

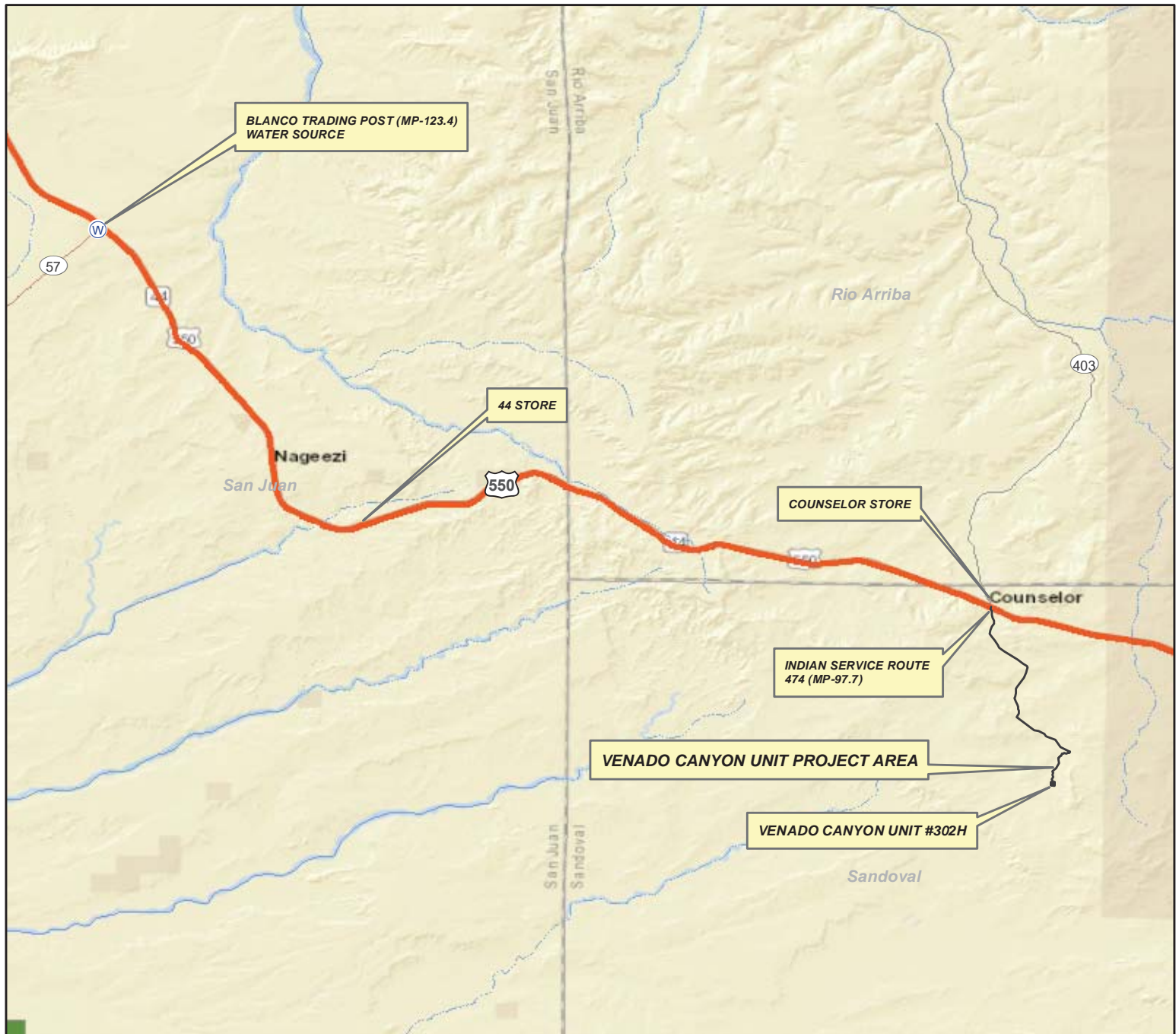



DJR OPERATING, LLC
VENADO CANYON UNIT #302H

2209' FNL & 745' FEL
LOCATED IN THE SE/4 NE/4 OF SECTION 14
TOWNSHIP 22 RANGE 6 WEST N.M.P.M
SANDOVAL COUNTY, NEW MEXICO
VCU H14-2206

WELL FLAG
LATITUDE: 36.138752° N
LONGITUDE: 107.432066° W
DATUM: NAD83

WATER SOURCE NORTH ALAMITO UNIT WSW #7

WATER SOURCE - NORTH ALAMITO UNIT WSW #7, ACCESS AT 44 STORE/RD 7950 (MP112.7). WATER SOURCE LOCATED AT LATITUDE: 36.186791° N, LONGITUDE: 107.614615° W (WGS84)

DISTANCE FROM WATER SOURCE TO VENADO CANYON PROJECT AREA ± 29.6 MILES.

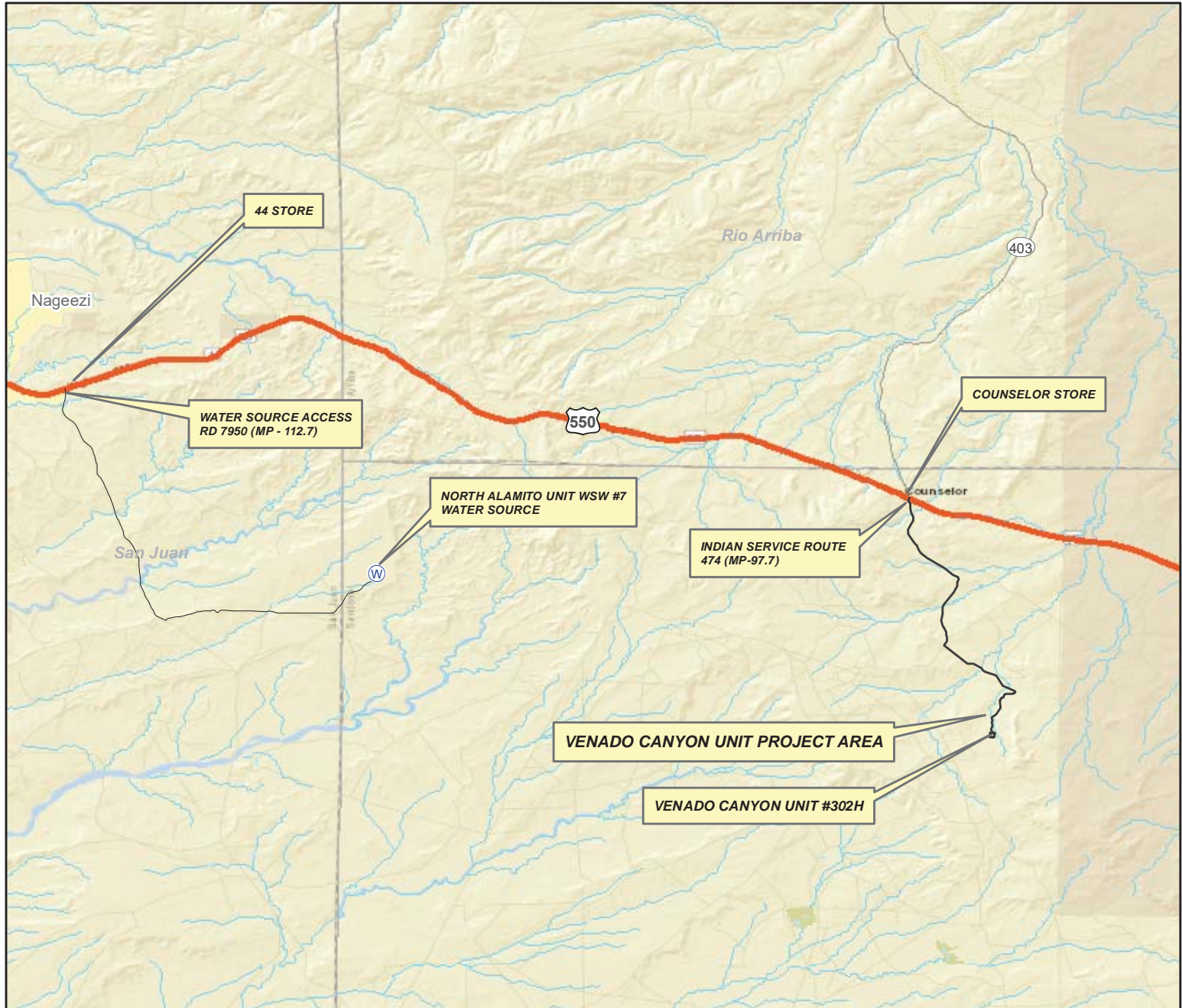

VECTOR SURVEYS LLC
Professional Land Surveys, Mapping, GPS, GIS
Surveys & Oil Field Services
Glen W. Russell, PLS
vectorgr001@msn.com
Cell: (505) 320-9595
122 N. Wall Street
Farmington, NM 87401

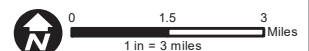

PROPOSED ACCESS SURVEY FOR DJR OPERATING, LLC VENADO CANYON UNIT #302H

LOCATED IN THE SW/4 SEC. 11, SE/4 SEC. 12, & NE/4 OF SEC. 14, T-22-N, R-6-W, N.M.P.M.
SANDOVAL COUNTY, NEW MEXICO

VCU H14-2206

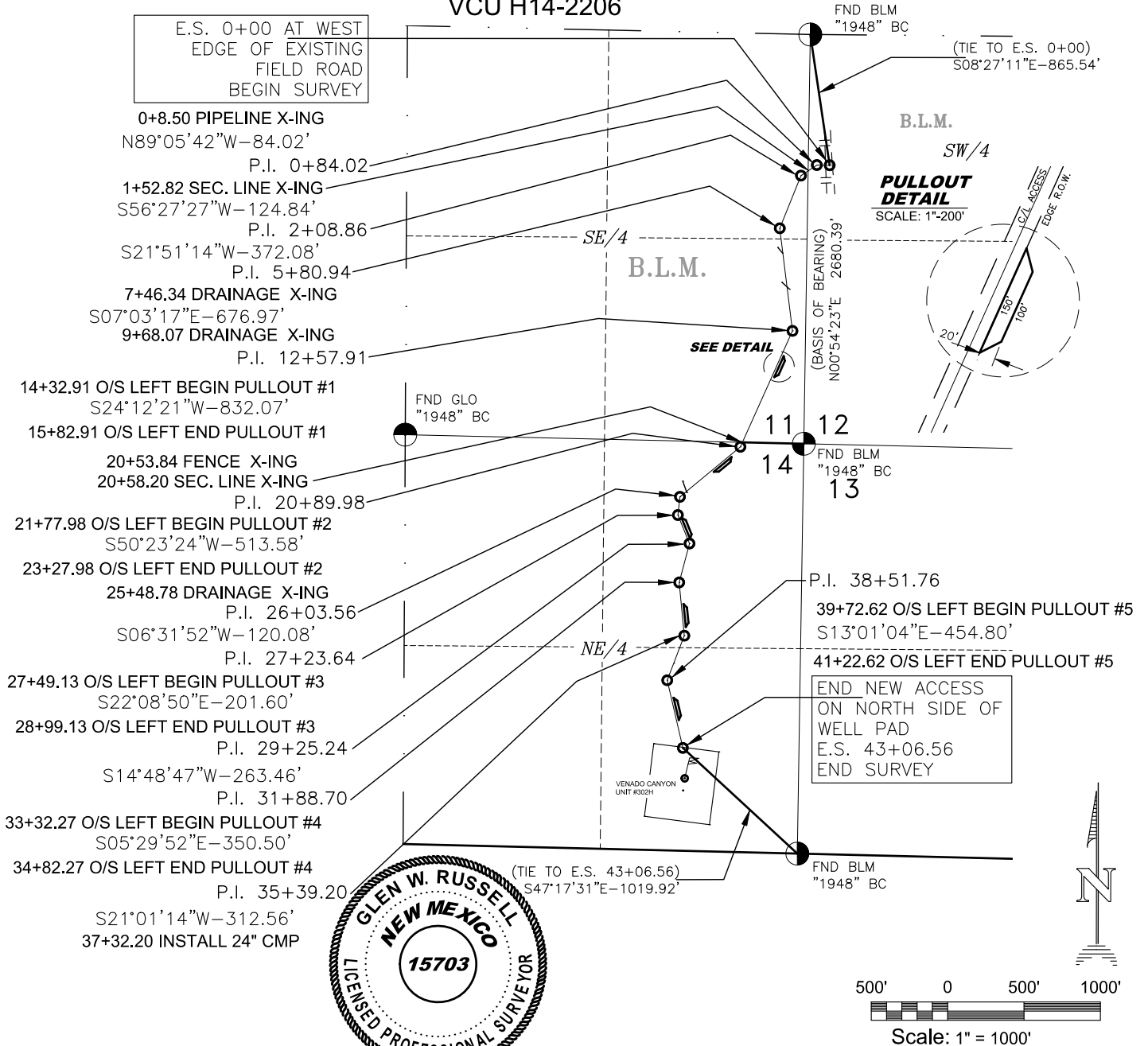

OWNERSHIP

LOCATION	OWNER	STATION	FT./RODS
SW/4 S12, T22N, R6W	B.L.M.	E.S. 0+00 TO E.S. 1+52.82	152.82/9.26
SE/4 S11, T22N, R6W	B.L.M.	E.S. 1+52.82 TO E.S. 20+58.20	1905.38/115.48
NE/4 S14, T22N, R6W	B.L.M.	E.S. 20+58.20 TO E.S. 43+06.56	2248.36/136.26
		TOTAL	4306.56/261.00

I, GLEN W. RUSSELL, A NEW MEXICO REGISTERED PROFESSIONAL SURVEYOR CERTIFY THAT I CONDUCTED AND AM RESPONSIBLE FOR THIS SURVEY, THAT THIS SURVEY IS TRUE AND CORRECT TO THE BEST OF MY KNOWLEDGE AND BELIEF, AND THAT THIS SURVEY AND PLAT MEET THE MINIMUM STANDARDS FOR SURVEYING IN NEW MEXICO.

GLEN W. RUSSELL DATE OCTOBER 21, 2020
GLEN W. RUSSELL, PLS
NEW MEXICO L.S. #15703

BASIS OF BEARING: AS MEASURED BY GPS BETWEEN FOUND MONUMENTS AT THE SOUTHEAST CORNER AND THE EAST QUARTER CORNER OF SECTION 11, TOWNSHIP 22 NORTH, RANGE 6 WEST, N.M.P.M. SANDOVAL COUNTY, NEW MEXICO. BEARS N00°54'23"E A DISTANCE OF 2680.39' AS MEASURED BY G.P.S. LOCAL GRID NAD83.

DATE OF SURVEY:	GWR	DRAWN BY:	GWR
SURVEY CREW:	3/31/20	DATE:	10/6/20

REV. 1
2

VECTOR SURVEYS, LLC

Professional Land Surveys, Mapping,
GPS Surveys & Oil Field Services
122 N Wall Avenue, Farmington, NM 87401
Phone (505) 320-9595
E-Mail: vectorgr001@msn.com

WORK ORDER NO.:	DJR012	CAD FILE:	VCU 302H_AR
-----------------	--------	-----------	-------------

PROPOSED PIPELINE SURVEY FOR
DJR OPERATING, LLC
VENADO CANYON UNIT #302H

LOCATED IN THE SW/4 OF SEC. 12 & SE/4 OF SEC. 11, T-22-N, R-6-W, N.M.P.M.
SANDOVAL COUNTY, NEW MEXICO
VCU H14-2206

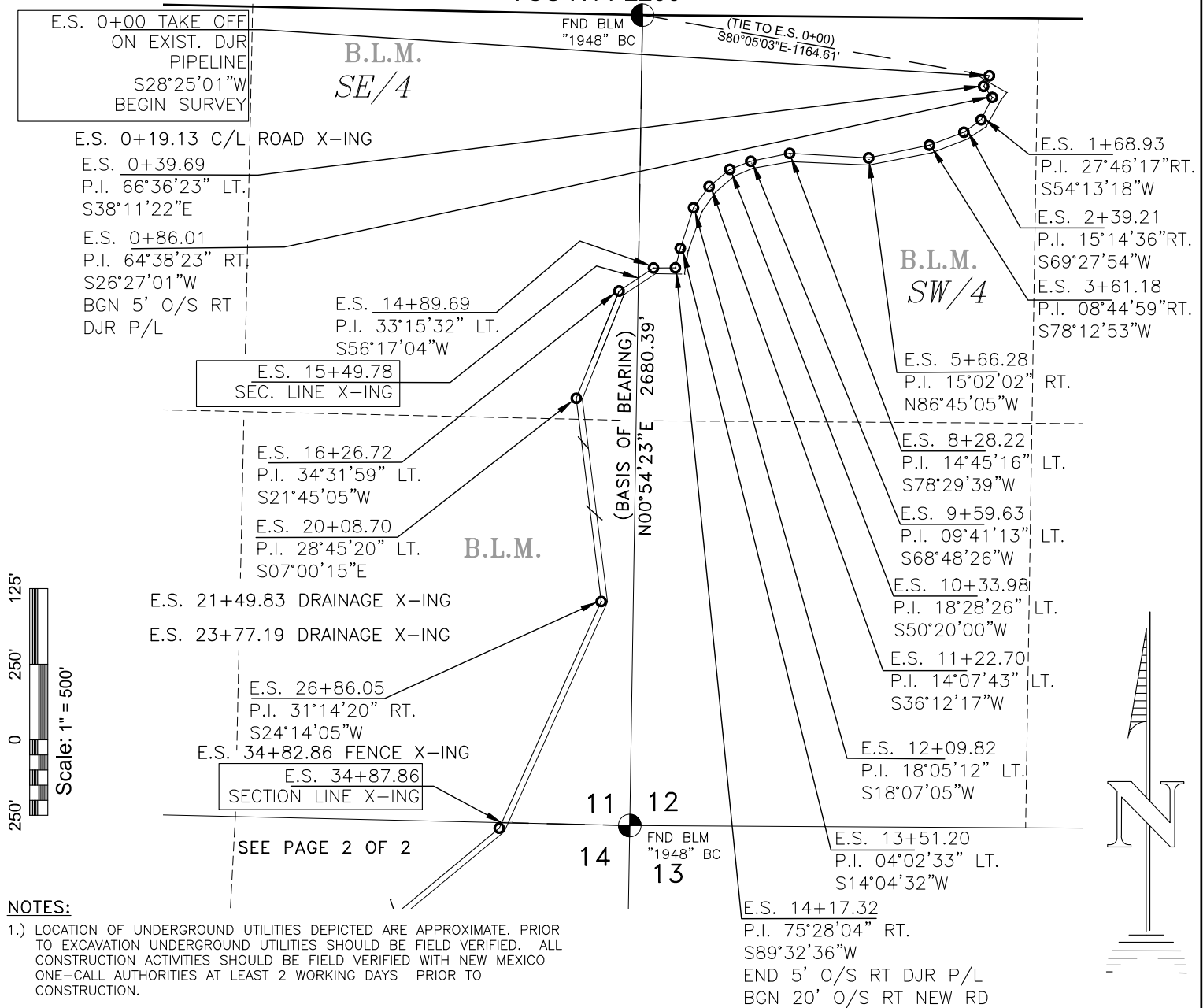

NOTES:

1.) LOCATION OF UNDERGROUND UTILITIES DEPICTED ARE APPROXIMATE. PRIOR TO EXCAVATION UNDERGROUND UTILITIES SHOULD BE FIELD VERIFIED. ALL CONSTRUCTION ACTIVITIES SHOULD BE FIELD VERIFIED WITH NEW MEXICO ONE-CALL AUTHORITIES AT LEAST 2 WORKING DAYS PRIOR TO CONSTRUCTION.

2.) THIS IS NOT A BOUNDARY SURVEY.

PAGE 1 OF 2

OWNERSHIP

LOCATION	OWNER	STATION	FT./RODS
SW/4 S12, T22N, R6W	B.L.M.	E.S. 0+00 TO E.S. 15+49.78	1549.78/93.93
SE/4 S11, T22N, R6W	B.L.M.	E.S. 15+49.78 TO E.S. 34+87.86	1938.08/117.46

BASIS OF BEARING: AS MEASURED BY GPS BETWEEN FOUND MONUMENTS AT THE SOUTHEAST CORNER AND THE EAST QUARTER CORNER OF SECTION 11, TOWNSHIP 22 NORTH, RANGE 6 WEST, N.M.P.M. SANDOVAL COUNTY, NEW MEXICO. BEARS N00°54'23\"E A DISTANCE OF 2680.39' AS MEASURED BY G.P.S. LOCAL GRID NAD83.

DATE OF SURVEY:	GWR	DRAWN BY:	GWR
SURVEY CREW:	4/17/20	DATE:	7/2/20

I, GLEN W. RUSSELL, A NEW MEXICO REGISTERED PROFESSIONAL SURVEYOR CERTIFY THAT I CONDUCTED AND AM RESPONSIBLE FOR THIS SURVEY, THAT THIS SURVEY IS TRUE AND CORRECT TO THE BEST OF MY KNOWLEDGE AND BELIEF, AND THAT THIS SURVEY AND THAT I MEET THE MINIMUM STANDARDS FOR SURVEYING IN NEW MEXICO.

GLEN W. RUSSELL, DATE OCTOBER 21, 2020
GLEN W. RUSSELL, PLS
NEW MEXICO L.S. #15703



VECTOR SURVEYS, LLC

Professional Land Surveys, Mapping,

GPS Surveys & Oil Field Services

122 N Wall Avenue, Farmington, NM 87401

Phone (505) 320-9595

E-Mail: vectorgr001@msn.com

REV. 1
2

WORK ORDER NO.: DJR013 CAD FILE: VCU #302H_PL

**PROPOSED PIPELINE SURVEY FOR
DJR OPERATING, LLC
VENADO CANYON UNIT #302H**
LOCATED IN THE NE/4 OF SEC. 14, T-22-N, R-6-W, N.M.P.M.
SANDOVAL COUNTY, NEW MEXICO
VCU H14-2206

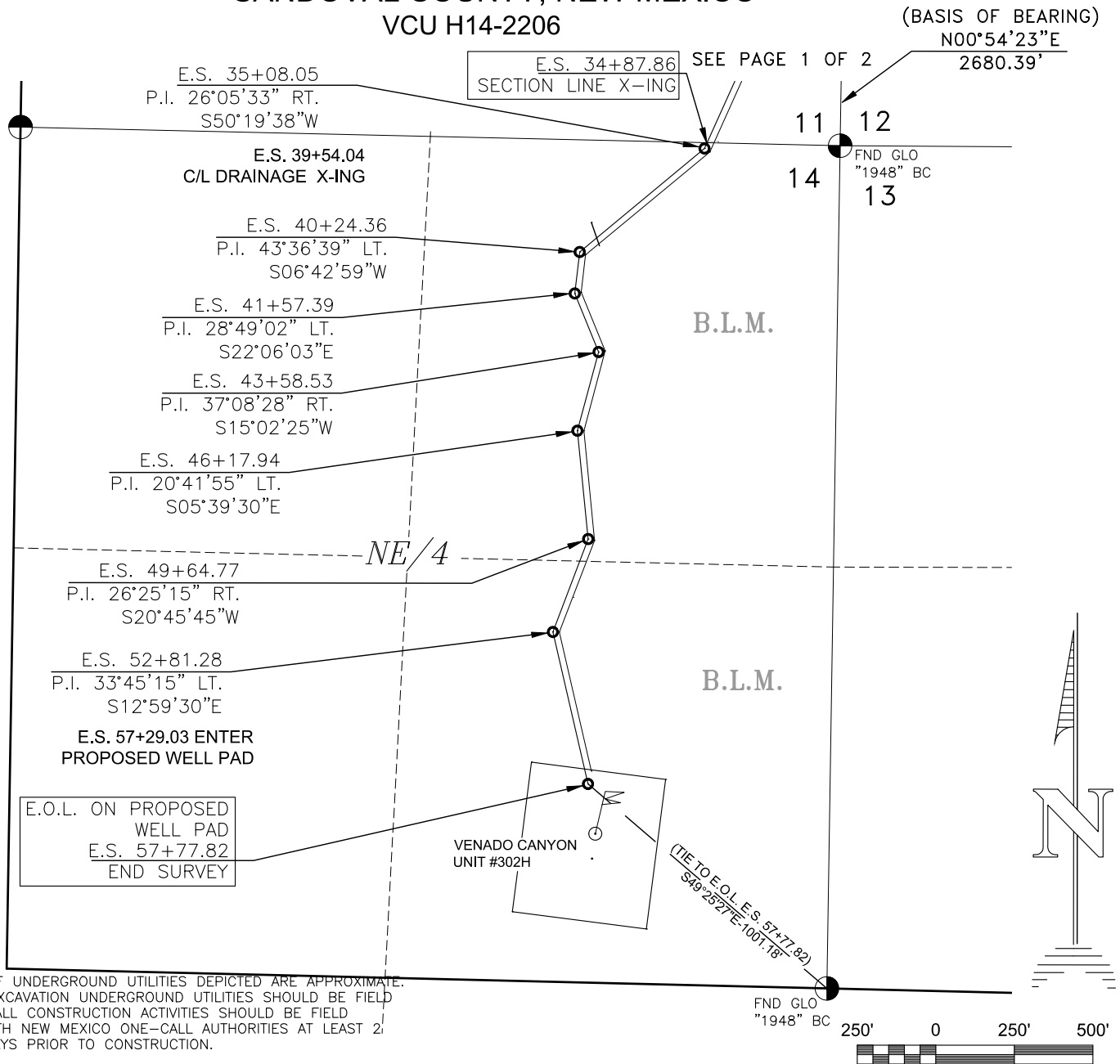

NOTES:

1.) LOCATION OF UNDERGROUND UTILITIES DEPICTED ARE APPROXIMATE. PRIOR TO EXCAVATION UNDERGROUND UTILITIES SHOULD BE FIELD VERIFIED. ALL CONSTRUCTION ACTIVITIES SHOULD BE FIELD VERIFIED WITH NEW MEXICO ONE-CALL AUTHORITIES AT LEAST 2 WORKING DAYS PRIOR TO CONSTRUCTION.

2.) THIS IS NOT A BOUNDARY SURVEY.

PAGE 2 OF 2

Scale: 1" = 500'

OWNERSHIP

LOCATION	OWNER	STATION	FT./RODS
NE/4 S14, T22N, R6W	B.L.M.	E.S. 34+87.86 TO E.S. 57+77.82	2289.96/138.78
		TOTAL	5777.82/350.17

BASIS OF BEARING: AS MEASURED BY GPS BETWEEN FOUND MONUMENTS AT THE SOUTHEAST CORNER AND THE EAST QUARTER CORNER OF SECTION 11, TOWNSHIP 22 NORTH, RANGE 6 WEST, N.M.P.M. SANDOVAL COUNTY, NEW MEXICO. BEARS N00°54'23"E A DISTANCE OF 2680.39' AS MEASURED BY G.P.S. LOCAL GRID NAD83.

DATE OF SURVEY:	GWR	DRAWN BY:	GWR
SURVEY CREW:	4/17/20	DATE:	7/2/20

I, GLEN W. RUSSELL, A NEW MEXICO REGISTERED PROFESSIONAL SURVEYOR CERTIFY THAT I CONDUCTED AND AM RESPONSIBLE FOR THIS SURVEY, THAT THIS SURVEY IS TRUE AND CORRECT TO THE BEST OF MY KNOWLEDGE AND BELIEF, AND THAT THIS SURVEY AND REPORT MEET THE MINIMUM STANDARDS FOR SURVEYING IN NEW MEXICO.

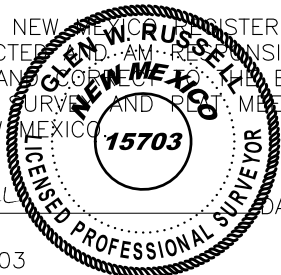

GLEN W. RUSSELL
GLEN W. RUSSELL, PLS
NEW MEXICO L.S. #15703
DATE OCTOBER 21, 2020

VECTOR SURVEYS, LLC

Professional Land Surveys, Mapping,
GPS Surveys & Oil Field Services
122 N Wall Avenue, Farmington, NM 87401
Phone (505) 320-9595
E-Mail: vectorgro01@msn.com

WORK ORDER NO.:	DJR013	CAD FILE:	VCU #302H_PL
-----------------	--------	-----------	--------------

2209' FNL & 745' FEL
 LOCATED IN THE SE/4 NE/4 OF SECTION 14
 TOWNSHIP 22 RANGE 6 WEST N.M.P.M
 SANDOVAL COUNTY, NEW MEXICO
 VCU H14-2206

TYPICAL DRILLING LAYOUT

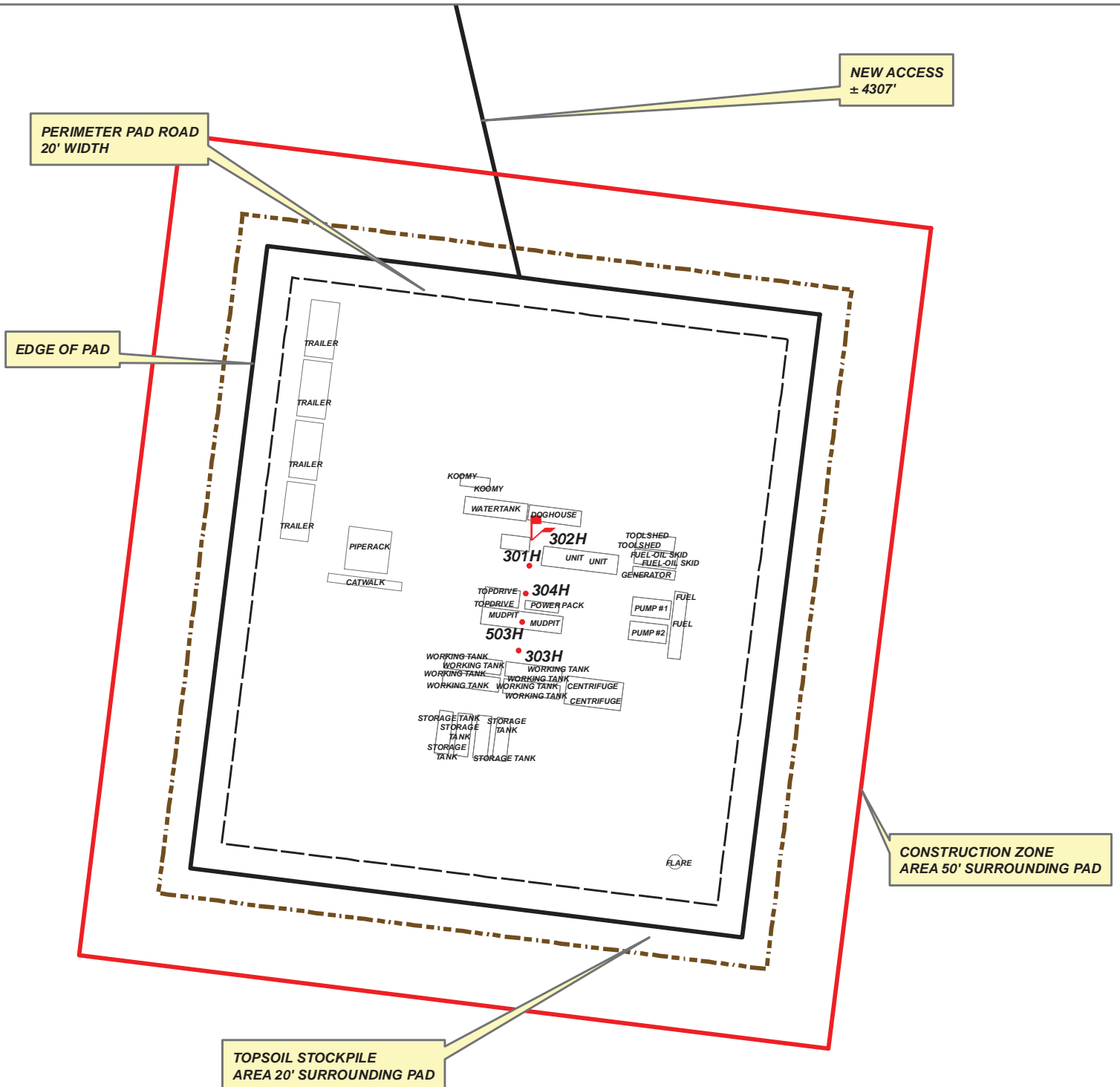

TYPICAL FRAC LAYOUT

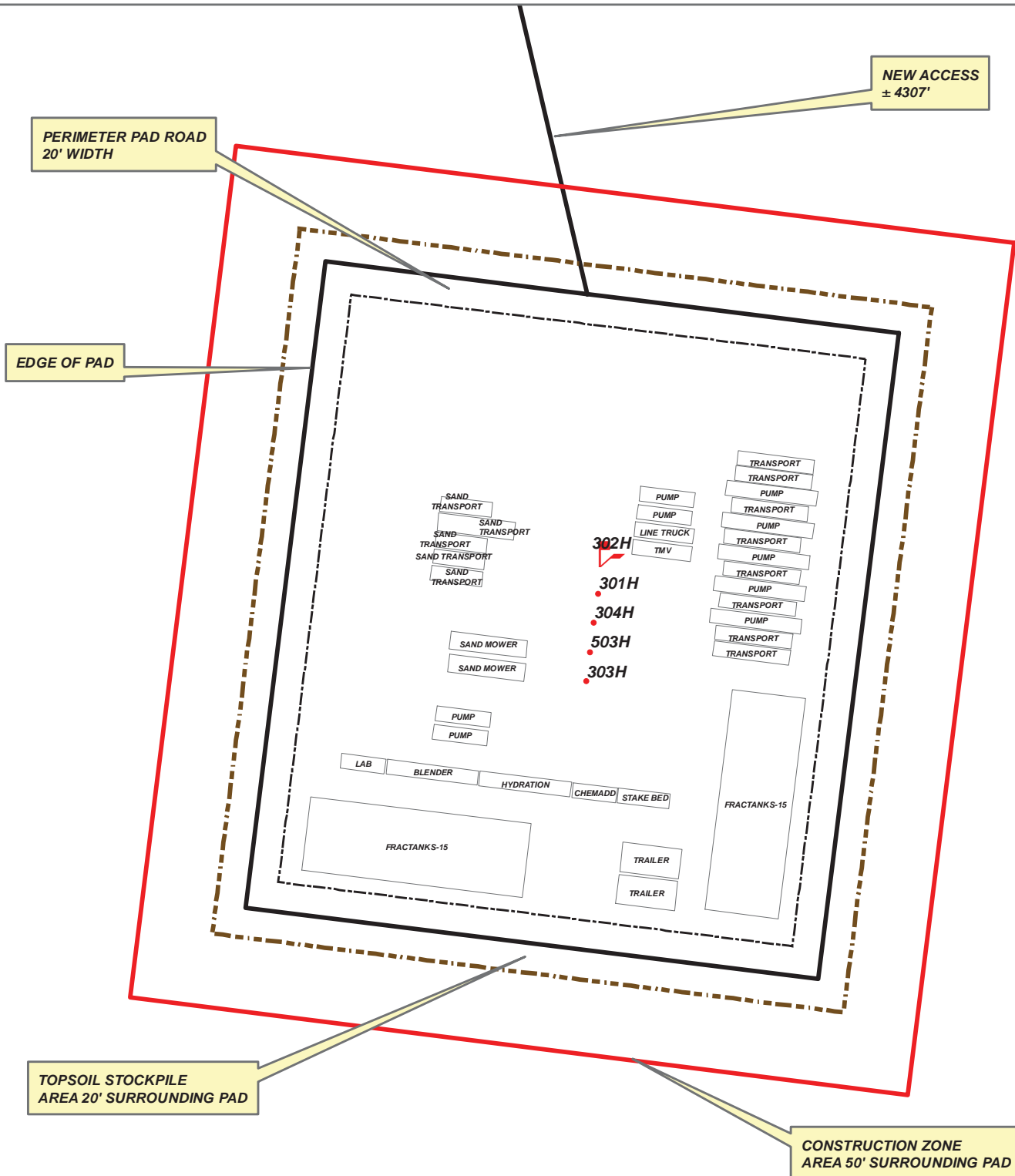

March 12, 2021

VIA CERTIFIED MAIL
RETURN RECEIPT REQUESTED

**Bureau of Land Management
301 Dinosaur Trail
Santa Fe, New Mexico 87508**

TO AFFECTED PARTIES:

Re: Application of DJR Operating, LLC, for administrative approval of an unorthodox well location for its Venado Canyon Unit #302H well in Sections 13, 14, and 24, Township 22 North, Range 6 West, N.M.P.M., Sandoval County, New Mexico.

Ladies and Gentlemen:

Enclosed is a copy of the above-referenced application which was filed with the New Mexico Oil Conservation Division on this date. Any objection to this application must be filed in writing within twenty days from this date with the applicant and the New Mexico Oil Conservation Division, 1220 South St. Francis Drive, Santa Fe, New Mexico, 87505. If no objection is received within this twenty-day period, this application may be approved administratively by the Division.

If you have any questions about this application, please contact the following:

Mona Binion
DJR Operating, LLC
(303) 407-7399
MBinion@djrlc.com

Sincerely,



Kaitlyn A. Luck
ATTORNEY FOR DJR OPERATING, LLC

ParentID	Mail Date	Name	DeliveryAddress	City	ST	Zip	MailClass	TrackingNo	Well
31309	03/12/2021	Bureau of Land Management	301 Dinosaur Trl	Santa Fe	NM	87508-1560	Certified with Return Receipt (Signature)	9414811898765897639290	70140 - DJR - Venado Canyon Unit 302H NSL - BLM only notice list - 1