

Initial Application Part I

Received: 06/15/2022

This application is placed in file for record. It MAY or MAY NOT have been reviewed to be determined Administratively Complete

RECEIVED: 06/15/2022	REVIEWER:	TYPE: SWD	APP NO: pJZT2218639777
----------------------	-----------	-----------	------------------------

ABOVE THIS TABLE FOR OCD DIVISION USE ONLY

NEW MEXICO OIL CONSERVATION DIVISION
 - Geological & Engineering Bureau -
 1220 South St. Francis Drive, Santa Fe, NM 87505



ADMINISTRATIVE APPLICATION CHECKLIST

THIS CHECKLIST IS MANDATORY FOR ALL ADMINISTRATIVE APPLICATIONS FOR EXCEPTIONS TO DIVISION RULES AND REGULATIONS WHICH REQUIRE PROCESSING AT THE DIVISION LEVEL IN SANTA FE

Applicant: Spur Energy Partners, LLC **OGRID Number:** 328947
Well Name: Delta Wing Federal SWD No.1 **API:** 30-015-26309
Pool: SWD; Upper Penn **Pool Code:** 96134

SUBMIT ACCURATE AND COMPLETE INFORMATION REQUIRED TO PROCESS THE TYPE OF APPLICATION INDICATED BELOW

1) **TYPE OF APPLICATION:** Check those which apply for [A] SWD-2491

A. Location – Spacing Unit – Simultaneous Dedication

☐ NSL ☐ NSP (PROJECT AREA) ☐ NSP (PRORATION UNIT) ☐ SD

B. Check one only for [I] or [II]

[I] Commingling – Storage – Measurement

☐ DHC ☐ CTB ☐ PLC ☐ PC ☐ OLS ☐ OLM

[II] Injection – Disposal – Pressure Increase – Enhanced Oil Recovery

☐ WFX ☐ PMX ☒ SWD ☐ IPI ☐ EOR ☐ PPR

2) **NOTIFICATION REQUIRED TO:** Check those which apply.

- A. ☒ Offset operators or lease holders
- B. ☐ Royalty, overriding royalty owners, revenue owners
- C. ☒ Application requires published notice
- D. ☒ Notification and/or concurrent approval by SLO
- E. ☒ Notification and/or concurrent approval by BLM
- F. ☒ Surface owner
- G. ☒ For all of the above, proof of notification or publication is attached, and/or,
- H. ☐ No notice required

FOR OCD ONLY

- ☐ Notice Complete

☐ Application Content Complete

3) **CERTIFICATION:** I hereby certify that the information submitted with this application for administrative approval is **accurate** and **complete** to the best of my knowledge. I also understand that **no action** will be taken on this application until the required information and notifications are submitted to the Division.

Note: Statement must be completed by an individual with managerial and/or supervisory capacity.

Ben Stone

Print or Type Name

Signature

6/15/2022

Date

903-488-9850

Phone Number

ben@sosconsulting.us

e-mail Address

June 15, 2022

New Mexico Oil Conservation Division
1220 South St. Francis Drive
Santa Fe, New Mexico 87505

Attn: Ms. Adriene Sandoval, Director

Re: Application of Spur Energy Partners, LLC to reinstate and otherwise permit for salt water disposal its Delta Wing Federal Well No.1 SWD, located in Section 15, Township 17 South, Range 29 East, NMPM, Eddy County, New Mexico.

Dear Ms. Sandoval,

Please find the enclosed form C-108 Application for Authority to Inject, supporting the above-referenced request to permit for disposal the Delta Wing Federal No.1. The well was previously authorized by another operator for salt water disposal by division order SWD-643. The subject well is one of hundreds acquired in the last few years and the previous operator had let this well go inactive. By reinstating the SWD, the applicant's area production and leases will remain economic. The well will only take Spur's water from area operations.

Spur Energy Partners, LLC seeks to optimize efficiency, both economically and operationally, of all its operations in southeast New Mexico. Approval of this application is consistent with that goal as well as the NMOCD's mission of preventing waste and protection of correlative rights.

Published legal notice ran in the May 12, 2022, edition of the Artesia Daily Press and offset operators and other affected parties have been notified individually. All required information and attachments are included for a complete Form C-108. The well is located on state land and minerals.

I respectfully request that the approval of this salt water disposal well proceed swiftly and if you or your staff requires additional information or has any questions, please do not hesitate to call or email me.

Best regards,



Ben Stone, Partner
SOS Consulting, LLC
Agent for Spur Energy Partners, LLC

Cc: Application attachment and file

APPLICATION FOR AUTHORIZATION TO INJECT

- I. PURPOSE: ***SWD Reinstatement*** and the application ***qualifies*** for administrative approval.
- II. OPERATOR: ***Spur Energy Partners, LLC (Ogrid – 328947)***
ADDRESS: ***9655 Katy Freeway, Ste.500, Houston, Texas 77024***

CONTACT PARTY: ***Sarah Chapman, Spur Regulatory Director (832) 930-8502***
Agent: SOS Consulting, LLC – Ben Stone (903) 488-9850
- III. WELL DATA: ***All well data and applicable wellbore diagrams are ATTACHED hereto.***
- IV. ***This is not an expansion of an existing project.***
- V. ***A map is ATTACHED*** that identifies all wells and leases within two miles of any proposed injection well with a one-half mile radius circle drawn around each proposed injection well. This circle identifies the well's area of review.
- *VI. ***A tabulation is ATTACHED*** of data on all wells of public record within the area of review which penetrate the proposed injection zone. ***(3 AOR wells penetrate the subject interval; 1 P&A.)*** The data includes a description of each well's type, construction, date drilled, location, depth, and a schematic of any plugged well illustrating all plugging detail.
- VII. ***The following data is ATTACHED*** on the proposed operation, including:
1. Proposed average and maximum daily rate and volume of fluids to be injected;
 2. Whether the system is open or closed;
 3. Proposed average and maximum injection pressure;
 4. Sources and an appropriate analysis of injection fluid and compatibility with the receiving formation if other than reinjected produced water; and,
 5. If injection is for disposal purposes into a zone not productive of oil or gas at or within one mile of the proposed well, attach a chemical analysis of the disposal zone formation water (may be measured or inferred from existing literature, studies, nearby wells, etc.).
- *VIII. ***Appropriate geologic data on the injection zone is ATTACHED*** including appropriate lithologic detail, geologic name, thickness, and depth. Give the geologic name, and depth to bottom of all underground sources of drinking water (aquifers containing waters with total dissolved solids concentrations of 10,000 mg/l or less) overlying the proposed injection zone as well as any such sources known to be immediately underlying the injection interval.
- IX. ***The well may be acidized to clean perforations and formation w/ approximately 2500 gals 15% HCl.***
- *X. ***A log strip of the subject well is annotated and is ATTACHED.***
- *XI. ***State Engineer's records indicate there are 2 water wells within one mile the proposed SWD. 1 analysis attached.***
- XII. ***An affirmative statement is ATTACHED that available geologic and engineering data has been examined and no evidence was found*** of open faults or any other hydrologic connection between the disposal zone and any underground sources of drinking water.
- XIII. ***"Proof of Notice" section on the next page of this form has been completed and ATTACHED.***
There is 1 offset operators; unitized federal minerals operated by applicant – BLM and SLO have been noticed.
- XIV. Certification: I hereby certify that the information submitted with this application is true and correct to the best of my knowledge and belief.

NAME: ***Ben Stone*** TITLE: ***SOS Consulting, LLC agent / consultant for Spur Energy Partners, LLC***

SIGNATURE:  DATE: ***6/15/2022***

E-MAIL ADDRESS: ***ben@sosconsulting.us***

- * If the information required under Sections VI, VIII, X, and XI above has been previously submitted, it need not be resubmitted. Please show the date and circumstances of the earlier submittal:

III. WELL DATA – *The following information and data is included and ATTACHED:*

A. The following well data must be submitted for each injection well covered by this application. The data must be both in tabular and schematic form and shall include:

- (1) Lease name; Well No.; Location by Section, Township and Range; and footage location within the section.
- (2) Each casing string used with its size, setting depth, sacks of cement used, hole size, top of cement, and how such top was determined.
- (3) A description of the tubing to be used including its size, lining material, and setting depth.
- (4) The name, model, and setting depth of the packer used or a description of any other seal system or assembly used.

Division District Offices have supplies of Well Data Sheets which may be used or which may be used as models for this purpose. Applicants for several identical wells may submit a "typical data sheet" rather than submitting the data for each well.

B. The following must be submitted for each injection well covered by this application. All items must be addressed for the initial well. Responses for additional wells need be shown only when different. Information shown on schematics need not be repeated.

- (1) The name of the injection formation and, if applicable, the field or pool name.
- (2) The injection interval and whether it is perforated or open-hole.
- (3) State if the well was drilled for injection or, if not, the original purpose of the well.
- (4) Give the depths of any other perforated intervals and detail on the sacks of cement or bridge plugs used to seal off such perforations.
- (5) Give the depth to and the name of the next higher and next lower oil or gas zone in the area of the well, if any.

XIV. PROOF OF NOTICE *pursuant to the following criteria is ATTACHED.*

All applicants must furnish proof that a copy of the application has been furnished, by certified or registered mail, to the owner of the surface of the land on which the well is to be located and to each leasehold operator within one-half mile of the well location.

Where an application is subject to administrative approval, a proof of publication must be submitted. Such proof shall consist of a copy of the legal advertisement which was published in the county in which the well is located. The contents of such advertisement must include:

- (1) The name, address, phone number, and contact party for the applicant;
- (2) The intended purpose of the injection well; with the exact location of single wells or the Section, Township, and Range location of multiple wells;
- (3) The formation name and depth with expected maximum injection rates and pressures; and,
- (4) A notation that interested parties must file objections or requests for hearing with the Oil Conservation Division, 1220 South St. Francis Dr., Santa Fe, New Mexico 87505, within 15 days.

NO ACTION WILL BE TAKEN ON THE APPLICATION UNTIL PROPER PROOF OF NOTICE HAS BEEN SUBMITTED.

NOTICE: Surface owners or offset operators must file any objections or requests for hearing of administrative applications within 15 days from the date this application was mailed to them.

District I
1625 N. French Dr., Hobbs, NM 88240
Phone: (575) 393-6161 Fax: (575) 393-0720
District II
811 S. First St., Artesia, NM 88210
Phone: (575) 748-1283 Fax: (575) 748-9720
District III
1000 Rio Brazos Road, Aztec, NM 87410
Phone: (505) 334-6178 Fax: (505) 334-6170
District IV
1220 S. St. Francis Dr., Santa Fe, NM 87505
Phone: (505) 476-3460 Fax: (505) 476-3462

State of New Mexico
Energy, Minerals & Natural Resources Department
OIL CONSERVATION DIVISION
1220 South St. Francis Dr.
Santa Fe, NM 87505

Form C-102
Revised August 1, 2011
Submit one copy to appropriate
District Office
☒ AMENDED REPORT

WELL LOCATION AND ACREAGE DEDICATION PLAT

¹ API Number 30-015-26309	² Pool Code 96134	³ Pool Name SWD; Upper Penn
⁴ Property Code TBD	⁵ Property Name Delta Wing Federal SWD	⁶ Well Number 1
⁷ OGRID No. 328947	⁸ Operator Name Spur Energy Partners, LLC	⁹ Elevation 3590.8'

¹⁰ Surface Location

UL or lot no.	Section	Township	Range	Lot Idn	Feet from the	North/South line	Feet from the	East/West line	County
B	15	17S	29E		810'	FNL	1980'	FEL	Eddy

¹¹ Bottom Hole Location If Different From Surface

UL or lot no.	Section	Township	Range	Lot Idn	Feet from the	North/South line	Feet from the	East/West line	County
same									

¹² Dedicated Acres n/a	¹³ Joint or Infill	¹⁴ Consolidation Code	¹⁵ Order No. SWD-643 (original)
--------------------------------------	-------------------------------	----------------------------------	---

No allowable will be assigned to this completion until all interests have been consolidated or a non-standard unit has been approved by the division.

¹⁶ 	¹⁷ OPERATOR CERTIFICATION <i>I hereby certify that the information contained herein is true and complete to the best of my knowledge and belief, and that this organization either owns a working interest or unleased mineral interest in the land including the proposed bottom hole location or has a right to drill this well at this location pursuant to a contract with an owner of such a mineral or working interest, or to a voluntary pooling agreement or a compulsory pooling order heretofore entered by the division.</i> Signature 6/01/2022 Date Ben Stone Printed Name ben@sosconsulting.us E-mail Address	
	¹⁸ SURVEYOR CERTIFICATION <i>I hereby certify that the well location shown on this plat was plotted from field notes of actual surveys made by me or under my supervision, and that the same is true and correct to the best of my belief.</i> January 12, 1990 Date of Survey Signature and Seal of Professional Surveyor: John West 676 Certificate Number	



WELL SCHEMATIC - PROPOSED Delta Wing Federal Well No.1 SWD

API 30-015-26309

810' FNL & 1980' FEL, SEC. 15-T17S-R29E
EDDY COUNTY, NEW MEXICO

SWD; Upper Penn (96134)

Spud Date: 4/30/1990

Config SWD Dt: Converted 1996

Reinstate: ASAP 7/15/2022

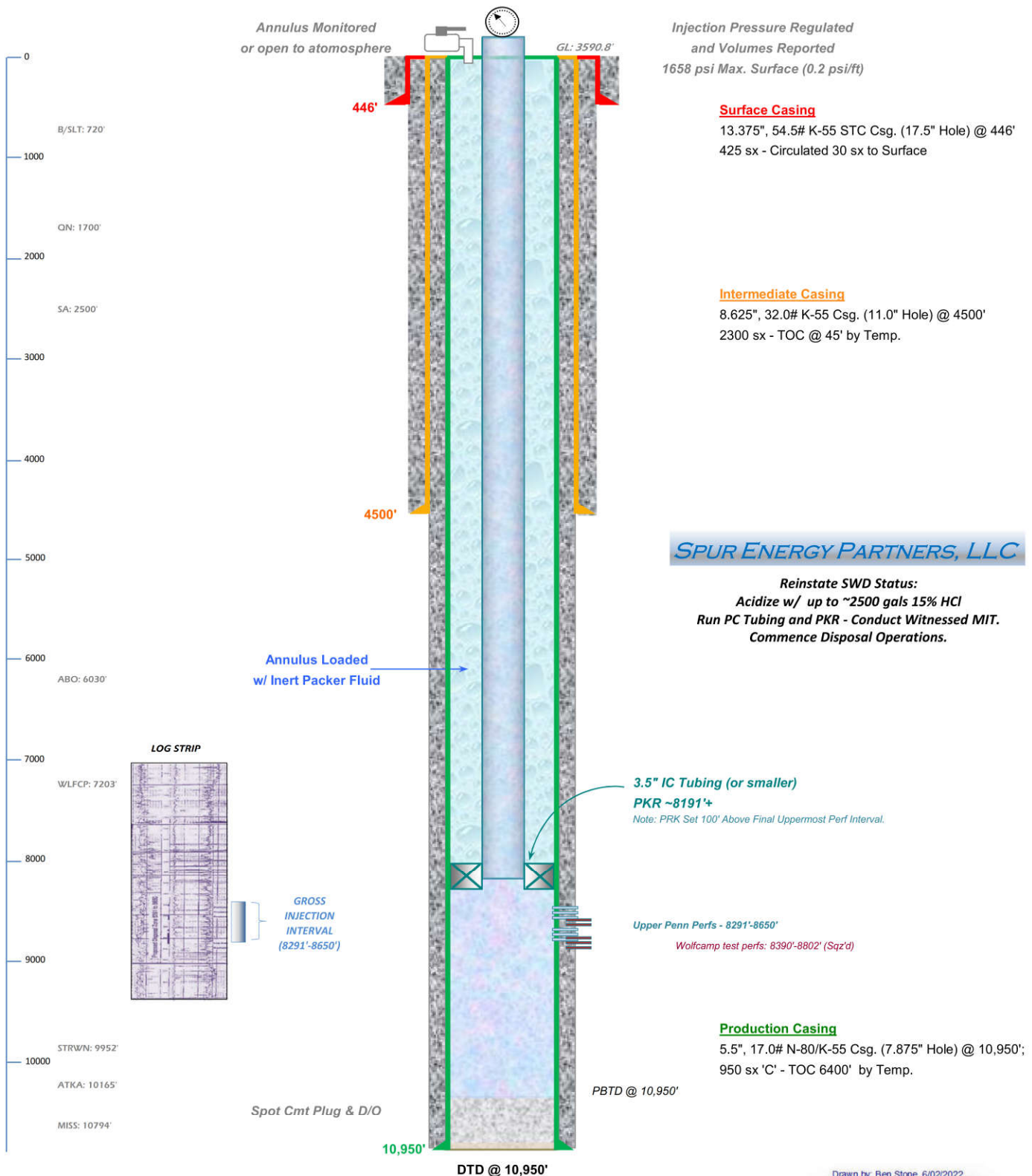

SPUR ENERGY PARTNERS, LLC

Reinstate SWD Status:

Acidize w/ up to ~2500 gals 15% HCl
Run PC Tubing and PKR - Conduct Witnessed MIT.
Commence Disposal Operations.

Drawn by: Ben Stone, 6/02/2022



Form C-108 Item VI - Tabulation of AOR Wells

Top of Proposed CISCO Interval 8291'

3 Wells Penetrate Proposed Interval.

API	Current Operator	Well Name	Well No.	Type	Lease	Status	ULSTR	Depth	Plugged On
Subject Well									
30-015-26309	[328947] Spur Energy Partners LLC	DELTA WING FEDERAL	#001	SWD	Federal	Active	B-15-17S-29E	10950'	

Section 15 Wells

30-015-02993	[14049] MARBOB ENERGY CORP	M DODD B	#011	Oil	Federal	P&A-R	A-15-17S-29E	2475'	1/10/2002
30-015-25341	[328947] Spur Energy Partners LLC	DODD FEDERAL UNIT	#022	Inj.	Federal	P&A-R	A-15-17S-29E	4580'	4/21/2022
30-015-35854	[328947] Spur Energy Partners LLC	DODD FEDERAL UNIT	#119	Oil	Federal	Active	A-15-17S-29E	4467'	
30-015-39664	[328947] Spur Energy Partners LLC	DODD FEDERAL UNIT	#597	Oil	Federal	Active	A-15-17S-29E	4573'	
30-015-44128	[328947] Spur Energy Partners LLC	DODD FEDERAL UNIT	#917H	Oil	Federal	Active	A-15-17S-29E	4780'	
30-015-02994	[14049] MARBOB ENERGY CORP	DODD FEDERAL UNIT	#021	Inj.	Federal	P&A-R	B-15-17S-29E	2490'	5/12/2005
30-015-26309	[328947] Spur Energy Partners LLC	DELTA WING FEDERAL	#001	SWD	Federal	Active	B-15-17S-29E	10950'	
30-015-40600	[328947] Spur Energy Partners LLC	DODD FEDERAL UNIT	#592	Oil	Federal	Active	B-15-17S-29E	4490'	
30-015-40001	[328947] Spur Energy Partners LLC	DODD FEDERAL UNIT	#594	Oil	Federal	Active	B-15-17S-29E	4558'	
30-015-39279	[328947] Spur Energy Partners LLC	DODD FEDERAL UNIT	#595	Oil	Federal	Active	B-15-17S-29E	4470'	
30-015-02982	[214263] PRE-ONGARD WELL OPERATOR	PRE-ONGARD WELL	#001	Oil	State	P&A-R	C-15-17S-29E	2690'	1/1/1900
30-015-39095	[328947] Spur Energy Partners LLC	CONTINENTAL STATE	#004	Oil	State	Active	C-15-17S-29E	5612'	
30-015-38369	[328947] Spur Energy Partners LLC	CONTINENTAL STATE	#007	Oil	State	Active	C-15-17S-29E	5510'	
30-015-39096	[328947] Spur Energy Partners LLC	CONTINENTAL STATE	#008	Oil	State	Active	C-15-17S-29E	5630'	
30-015-39101	[328947] Spur Energy Partners LLC	CONTINENTAL STATE	#018	Oil	State	Active	C-15-17S-29E	5545'	
30-015-02983	[214263] PRE-ONGARD WELL OPERATOR	PRE-ONGARD WELL	#002	Oil	State	P&A-R	D-15-17S-29E	2618'	1/1/1900
30-015-39094	[328947] Spur Energy Partners LLC	CONTINENTAL STATE	#002	Oil	State	Active	D-15-17S-29E	5640'	
30-015-39135	[328947] Spur Energy Partners LLC	CONTINENTAL STATE	#006	Oil	State	Active	D-15-17S-29E	5635'	
30-015-31557	[328947] Spur Energy Partners LLC	DURANGO 15 STATE COM	#001	SWD	State	Active	D-15-17S-29E	10900'	
SWD; CISCO; perfs 8770'-8900'; 5.5" csg set 10,900' w/ 1685 sx, Circ. 20 bbls; 9.625" csg set 2684' w/ 1050 sx, Circ. 100 sx.									
30-015-39113	[328947] Spur Energy Partners LLC	CONTINENTAL STATE	#010	Oil	State	Active	E-15-17S-29E	5634'	
30-015-20161	[214263] PRE-ONGARD WELL OPERATOR	PRE-ONGARD WELL	#003	Oil	State	P&A-R	F-15-17S-29E	2700'	1/1/1900
30-015-39114	[328947] Spur Energy Partners LLC	CONTINENTAL STATE	#011	Oil	State	Active	F-15-17S-29E	5630'	
30-015-39115	[328947] Spur Energy Partners LLC	CONTINENTAL STATE	#012	Oil	State	Active	F-15-17S-29E	5620'	
30-015-38370	[328947] Spur Energy Partners LLC	CONTINENTAL STATE	#015	Oil	State	Active	F-15-17S-29E	5523'	
30-015-39116	[328947] Spur Energy Partners LLC	CONTINENTAL STATE	#016	Oil	State	Active	F-15-17S-29E	5610'	
30-015-41026	[229137] COG OPERATING LLC	DODD FEDERAL UNIT	#604	Oil	Federal	New	G-15-17S-29E	0'	Not Drilled
30-015-20079	[328947] Spur Energy Partners LLC	DODD FEDERAL UNIT	#038	Oil	Federal	Active	G-15-17S-29E	2700'	
30-015-39665	[328947] Spur Energy Partners LLC	DODD FEDERAL UNIT	#605	Oil	Federal	Active	G-15-17S-29E	4584'	
30-015-39280	[328947] Spur Energy Partners LLC	DODD FEDERAL UNIT	#606	Oil	Federal	Active	G-15-17S-29E	4480'	
30-015-39281	[328947] Spur Energy Partners LLC	DODD FEDERAL UNIT	#607	Oil	Federal	Active	G-15-17S-29E	4481'	



Form C-108 Item VI - Tabulation of AOR Wells (cont.)

30-015-43329	[229137] COG OPERATING LLC	DODD FEDERAL UNIT	#610	Oil	Federal	New	H-15-17S-29E	0'	Not Drilled
30-015-02992	[214263] PRE-ONGARD WELL OPERATOR	PRE-ONGARD WELL	#009	Oil	Federal	P&A-R	H-15-17S-29E	2999'	1/1/1900
30-015-35457	[328947] Spur Energy Partners LLC	DODD FEDERAL UNIT	#117	Oil	Federal	Active	H-15-17S-29E	4480'	
30-015-40892	[328947] Spur Energy Partners LLC	DODD FEDERAL UNIT	#609	Oil	Federal	Active	H-15-17S-29E	4565'	
30-015-42940	[328947] Spur Energy Partners LLC	DODD FEDERAL UNIT	#918H	Oil	Federal	Active	H-15-17S-29E	4805'	
30-015-41302	[328947] Spur Energy Partners LLC	DODD FEDERAL UNIT	#670	Oil	Federal	Active	I-15-17S-29E	4570'	
30-015-36267	[328947] Spur Energy Partners LLC	DODD FEDERAL UNIT	#130	Oil	Federal	Active	J-15-17S-29E	5020'	
30-015-39903	[328947] Spur Energy Partners LLC	DODD FEDERAL UNIT	#667	Oil	Federal	Active	J-15-17S-29E	4593'	
30-015-20715	[229137] COG OPERATING LLC	CONOCO STATE	#001	Oil	State	P&A-R	K-15-17S-29E	11110'	2/14/2018
								P&A Diagram Attached...	
30-015-02985	[214263] PRE-ONGARD WELL OPERATOR	PRE-ONGARD WELL	#002	Oil	State	P&A-R	K-15-17S-29E	2510'	1/1/1900
30-015-40924	[328947] Spur Energy Partners LLC	CADILLAC STATE	#001	Oil	State	Active	K-15-17S-29E	5410'	

Section 14 Wells

30-015-02980	[14049] MARBOB ENERGY CORP	DODD FEDERAL UNIT	#024	Inj.	Federal	P&A-R	D-14-17S-29E	3380'	11/3/2006
30-015-25456	[328947] Spur Energy Partners LLC	DODD FEDERAL UNIT	#025	Inj.	Federal	P&A-R	D-14-17S-29E	4560'	5/2/2022
30-015-35622	[328947] Spur Energy Partners LLC	DODD FEDERAL UNIT	#114	Oil	Federal	Active	D-14-17S-29E	5000'	
30-015-39666	[328947] Spur Energy Partners LLC	DODD FEDERAL UNIT	#611	Oil	Federal	Active	D-14-17S-29E	4565'	
30-015-40474	[328947] Spur Energy Partners LLC	DODD FEDERAL UNIT	#675	Oil	Federal	Active	D-14-17S-29E	4576'	
30-015-25175	[328947] Spur Energy Partners LLC	DODD FEDERAL UNIT	#037	Inj.	Federal	Active	E-14-17S-29E	4545'	

Form C-108 Item VI - Tabulation of AOR Wells (cont.)

Section 10 Wells

30-015-36154	[328947] Spur Energy Partners LLC	DODD FEDERAL UNIT	#124	Oil	Federal	Active	I-10-17S-29E	5000'
30-015-36153	[328947] Spur Energy Partners LLC	DODD FEDERAL UNIT	#125	Oil	Federal	Active	J-10-17S-29E	5000'
30-015-40352	[328947] Spur Energy Partners LLC	DODD FEDERAL UNIT	#556	Oil	Federal	Active	J-10-17S-29E	4403'
30-015-40350	[328947] Spur Energy Partners LLC	DODD FEDERAL UNIT	#554	Oil	Federal	Active	K-10-17S-29E	4416'
30-015-02945	[14049] MARBOB ENERGY CORP	M DODD B	#014	Oil	Federal	P&A-R	N-10-17S-29E	2476'
30-015-36266	[328947] Spur Energy Partners LLC	DODD FEDERAL UNIT	#121	Oil	Federal	Active	N-10-17S-29E	5000'
30-015-40353	[328947] Spur Energy Partners LLC	DODD FEDERAL UNIT	#571	Oil	Federal	Active	N-10-17S-29E	4440'
30-015-40354	[328947] Spur Energy Partners LLC	DODD FEDERAL UNIT	#572	Oil	Federal	Active	N-10-17S-29E	4445'
30-015-40355	[328947] Spur Energy Partners LLC	DODD FEDERAL UNIT	#573	Oil	Federal	Active	N-10-17S-29E	4449'
30-015-02946	[328947] Spur Energy Partners LLC	DODD FEDERAL UNIT	#020	Oil	Federal	Active	O-10-17S-29E	2456'
30-015-36265	[328947] Spur Energy Partners LLC	DODD FEDERAL UNIT	#132	Oil	Federal	Active	O-10-17S-29E	5010'
30-015-39904	[328947] Spur Energy Partners LLC	DODD FEDERAL UNIT	#575	Oil	Federal	Active	O-10-17S-29E	4598'
30-015-39337	[328947] Spur Energy Partners LLC	DODD FEDERAL UNIT	#576	Oil	Federal	Active	O-10-17S-29E	4545'
30-015-40000	[328947] Spur Energy Partners LLC	DODD FEDERAL UNIT	#577	Oil	Federal	Active	O-10-17S-29E	4430'
30-015-40751	[328947] Spur Energy Partners LLC	DODD FEDERAL UNIT	#578	Oil	Federal	Active	O-10-17S-29E	4411'
30-015-20028	[14049] MARBOB ENERGY CORP	DODD FEDERAL UNIT	#019	Inj.	Federal	P&A-R	P-10-17S-29E	2688'
30-015-39277	[328947] Spur Energy Partners LLC	DODD FEDERAL UNIT	#579	Oil	Federal	Active	P-10-17S-29E	4492'
30-015-39278	[328947] Spur Energy Partners LLC	DODD FEDERAL UNIT	#580	Oil	Federal	Active	P-10-17S-29E	4482'
30-015-31974	[246289] WPX Energy Permian, LLC	DURANGO 10 FEDERAL	#001	Gas	Federal	Active	P-10-17S-29E	10925'
ATOKA Gas well; perfs 10,220'-10,710'; 5.5" csg set 10,924' w/ 1950 sx, Calc'd to Circ, N/R; 9.625" csg set 2698' w/ 1025 sx, Circulated.								

SUMMARY: 3 wells penetrate the proposed disposal interval, 1 P&A.



Delta Wing Federal No.1 SWD - Area of Review / 2 Miles

(Attachment to NMOCD Form C-108 - Item V)

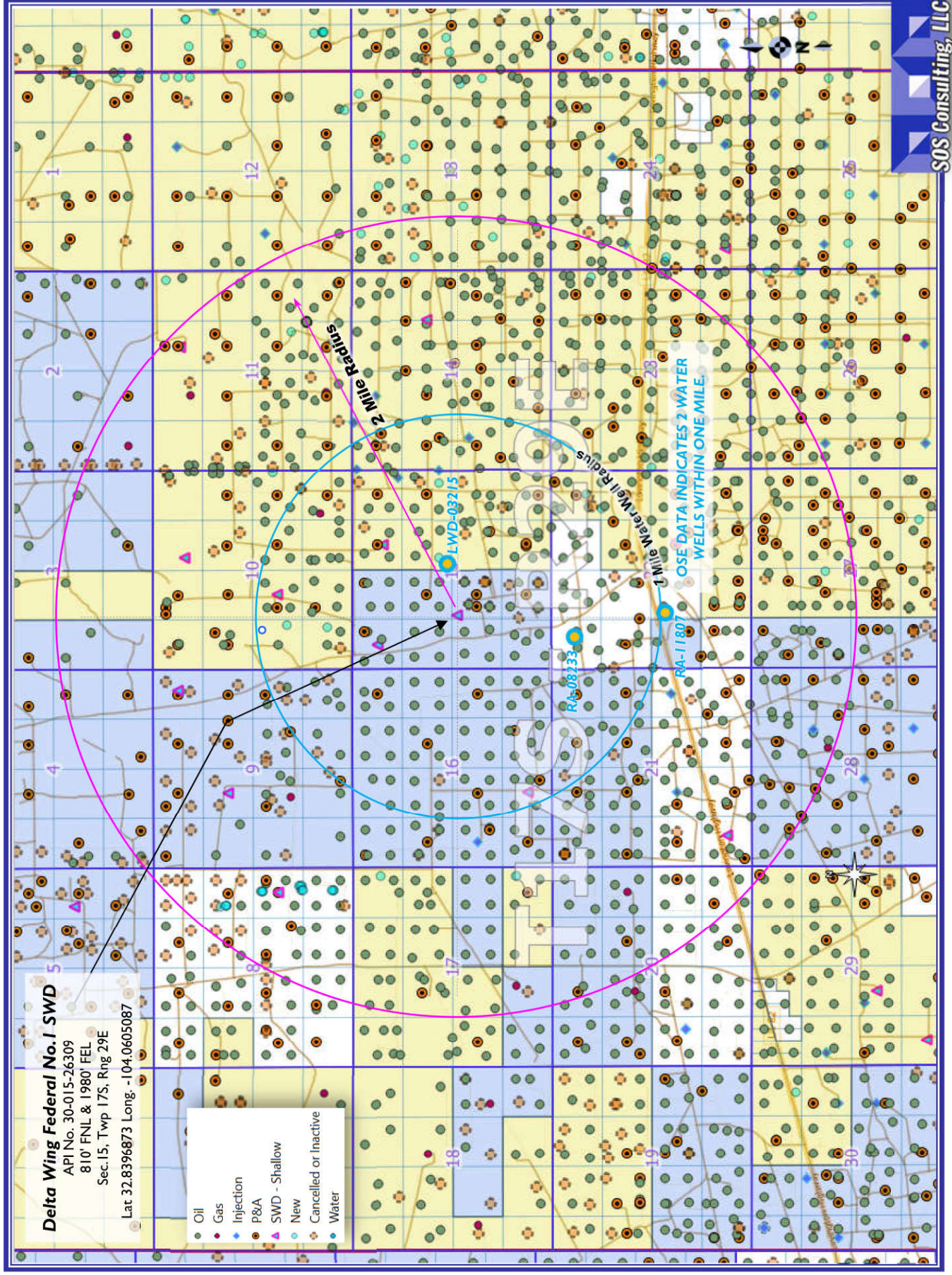

Delta Wing Federal #1 SWD - Area of Review / Overview Map

(Attachment to NMOC Form C-108 - Item V)

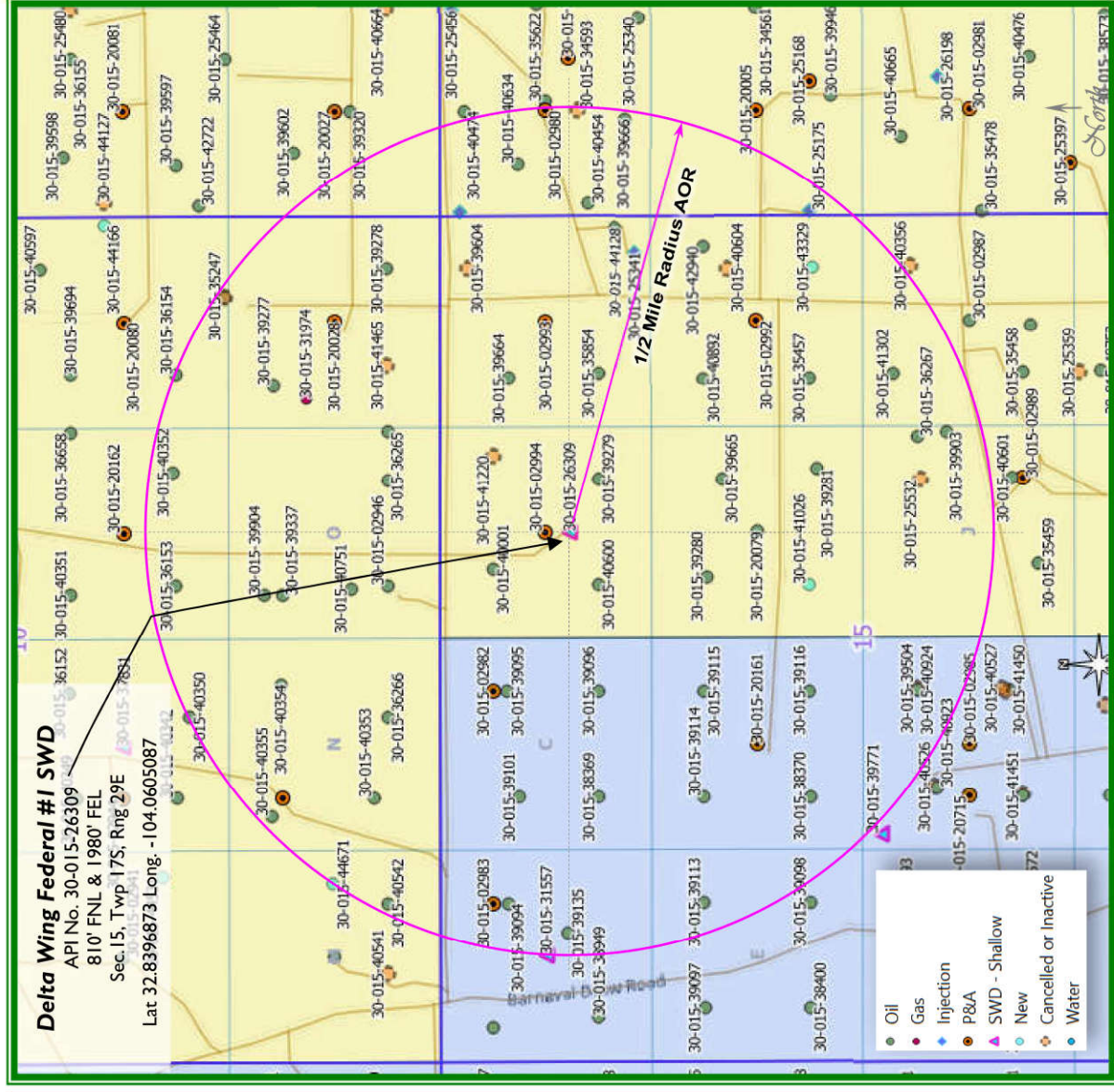

~4.4 miles West
of Loco Hills, NM

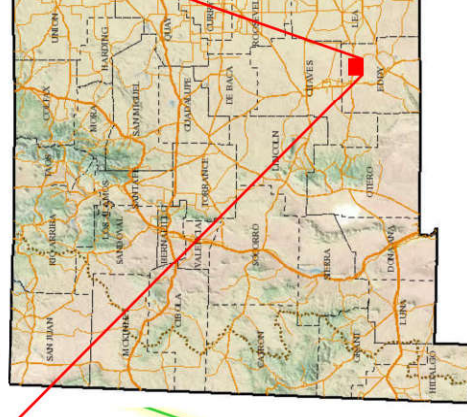

Eddy County, New Mexico

C-108 ITEM VI

AOR Well Information

Plugged Well Schematics

There is 1 P&A'd Well Within the AOR Which
Penetrates the Proposed Injection Zone.

30-015-20715

Well Diagrams and Sundries (as applicable) follow this page...

COG Operating LLC

Lease & Well #
API:

Conoco State #1
30-015-20715

Elevation - 3562
KB -

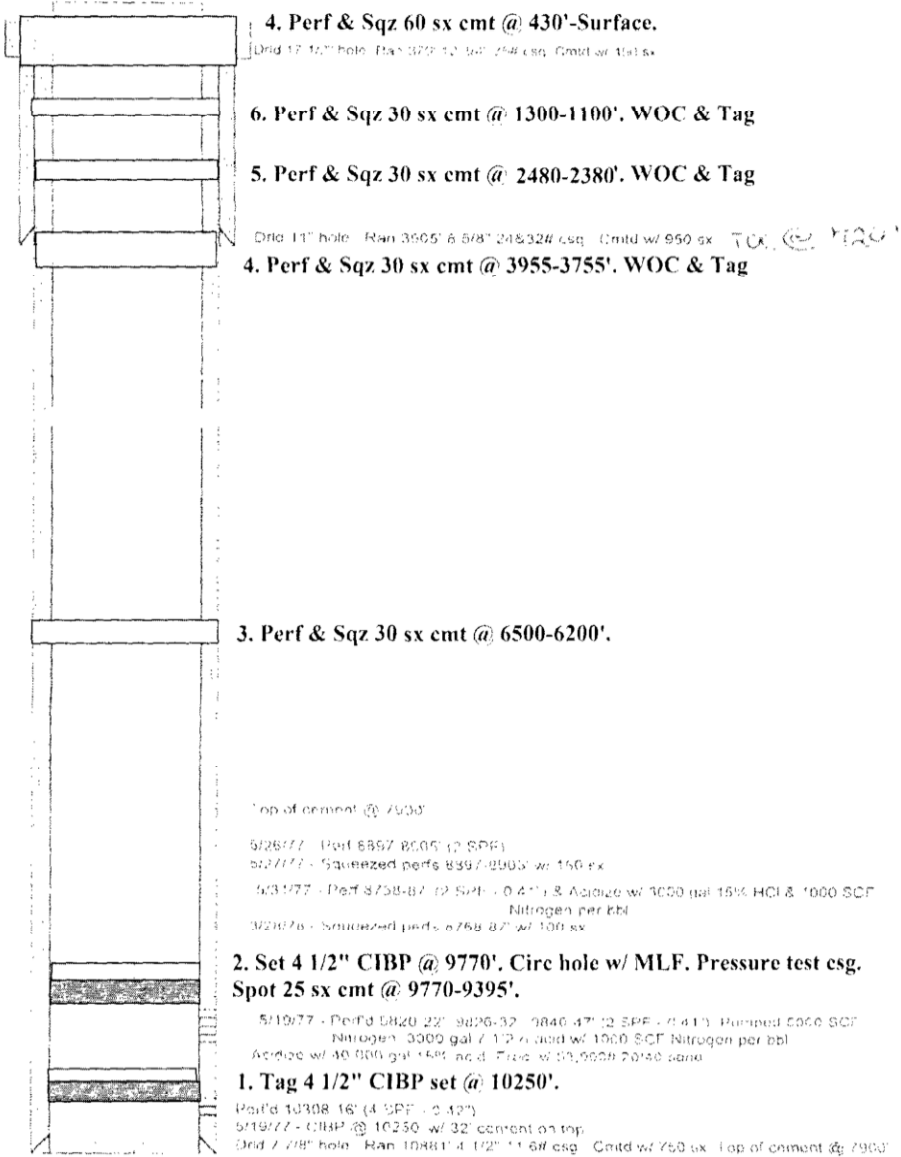

PBTD - 10151'

ID - 11110'

NM OIL CONSERVATION

OIL CONSERVATION DIVISION

1220 South St. Francis Dr.

Santa Fe, NM 87505

FEB 22 2018

RECEIVED

WELL API NO.

30-015-20715

5. Indicate Type of Lease

STATE ☒ FEE ☐

6. State Oil & Gas Lease No.

E 4200

7. Lease Name or Unit Agreement Name

Conoco State

8. Well Number 1

9. OGRID Number

229137

10. Pool name or Wildcat

Grayburg Upper- Penn

SUNDRY NOTICES AND REPORTS ON WELLS

(DO NOT USE THIS FORM FOR PROPOSALS TO DRILL OR TO DEEPEN OR PLUG BACK TO A DIFFERENT RESERVOIR. USE "APPLICATION FOR PERMIT" (FORM C-101) FOR SUCH PROPOSALS.)

1. Type of Well: Oil Well ☐ Gas Well ☐ Other ☐

2. Name of Operator

COG Operating, LLC

3. Address of Operator

600 W. Illinois Ave, Midland, TX 79701

4. Well Location

Unit Letter K : 1980 feet from the S line and 1650 feet from the W lineSection 15Township 17SRange 29E

NMPM

County EDDY

11. Elevation (Show whether DR, RKB, RT, GR, etc.)

3562' GR

12. Check Appropriate Box to Indicate Nature of Notice, Report or Other Data

NOTICE OF INTENTION TO:

PERFORM REMEDIAL WORK ☐ PLUG AND ABANDON ☐TEMPORARILY ABANDON ☐ CHANGE PLANS ☐PULL OR ALTER CASING ☐ MULTIPLE COMPL ☐DOWNHOLE COMMINGLE ☐CLOSED-LOOP SYSTEM ☐OTHER: ☐

SUBSEQUENT REPORT OF:

REMEDIAL WORK ☐ ALTERING CASING ☐COMMENCE DRILLING OPNS. ☐ P AND A ☒CASING/CEMENT JOB ☐OTHER: ☐

13. Describe proposed or completed operations. (Clearly state all pertinent details, and give pertinent dates, including estimated date of starting any proposed work). SEE RULE 19.15.7.14 NMAC. For Multiple Completions: Attach wellbore diagram of proposed completion or recompletion.

01/25/18 MIRU plugging equipment. Dug out cellar, RU pump. 01/26/18 ND well head NU BOP. Worked on unseating TAC. 01/29/18-01/30/18 Cont. freeing TAC. POH w/ 319 jts of 2 3/8" tbg. RIH w/ 4 1/2" scraper & drill bit, tag'd out @ 5100'. Worked tbg down, tag'd out w/ 168 jts in hole. POH. 01/31/18 POH w/ drill bit & scraper. Worked tbg down to 7685', tbg dragged below 5100'. POH. 02/01/18 RIH w/ drill collars & bit, tagged out @ 4200'. Worked down to 9820'. POH. 02/02/18 Set 4 1/2" CIBP @ 9770' (Per Gilbert Cordero w/ NM OCD approval). Circulated hole w/ MLF. Spot'd 25 sx class H cmt @ 9770-9457'. WOC. 02/05/18 Tag'd plug @ 9465'. Set packer @ 4500', hole would not load. RIH to perf @ 6500' (per Gilbert Cordero's request) tag'd out @ 4619'. 02/06/18 Worked wireline down & perf'd csg @ 6500'. Pressured up on perfs. Spot'd 30 sx class C cmt w/ 2% CACL @ 6550-6104'. WOC. No tag. Pump'd 1 sx LCM @ 6550'. Waited for 30 mins. Spot'd 30 sx class C cmt @ 6550-6104'. WOC. 02/07/18 Tag'd plug @ 6425'. Pump'd 1 sx LCM @ 6425', waited for 30 mins. Spot'd 30 sx class C cmt w/ 2% CACL @ 6425-5972'. WOC. Tag'd plug @ 6328'. Pump'd 1 sx LCM @ 6328', waited 30 mins. Spotted 6328-5860'. WOC. 02/08/18 Tag'd plug @ 6070'. Perf'd csg @ 3955'. Sqz'd 30 sx class C cmt w/ 2% CACL @ 3955-3755'. WOC. Pressure tested plug, held 500 psi. Tag'd plug @ 3746'. Perf'd csg @ 2480'. Spot'd 30 sx class C cmt @ 2480-2380'. WOC. 02/09/18 Tag'd plug @ 2325'. Perf'd csg @ 1300'. Sqz'd 30 sx class C cmt w/ 2% CACL @ 1300-1100'. WOC. Tag'd plug @ 1048'. Perf'd csg @ 430'. Sqz'd 30 sx class C cmt @ 430-300' (Per Gilbert Cordero's approval). WOC. 02/12/18 Tag'd plug @ 265'.

Spud Date:

Rig Release Date:

I hereby certify that the information above is true and complete to the best of my knowledge and belief.

SIGNATURE

TITLE

DATE

Type or print name

E-mail address:

PHONE:

For State Use Only

APPROVED BY:

TITLE

DATE

Conditions of Approval (if any):

C-108 ITEM X – LOGS and AVAILABLE TEST DATA

A Log Strip from the Subject Well is Attached and
A Cross-Section presentation with an offsetting well
To identify the Penn Interval.

LOG STRIP and CROSS-SECTION FOLLOW...

The well name, location and borehole reference data were furnished by the customer.

Run No.	ONE		
Service Order No.	563279		
Drilling Fluid Level			
Salinity			
Rim # BH1	177 OHMM	Ø 14.6 DEGF	Ø
Rim # BH1	272 OHMM	Ø 14.6 DEGF	Ø
Logging Speed			
EQUIPMENT DATA			
Tool Number 1	SGC SA 206		
Tool Number 2	SGD TAB 1142		
Tool Number 3	TCC B 373		
Tool Number 4	SGC JC 3106		
Tool Number 5			
Tool Number 6	N&C E 2836		
Tool Number 7	CNC HA 94		
Tool Number 8	PGD 2791		
Tool Number 9	GSR J 7148		
Tool Number 10	MCD B 1363		
Tool Number 11	SLC FA 2064		
Tool Number 12			
REMARKS:			
TOTAL CHLORIDE 25000 PPM			

2" / 100'

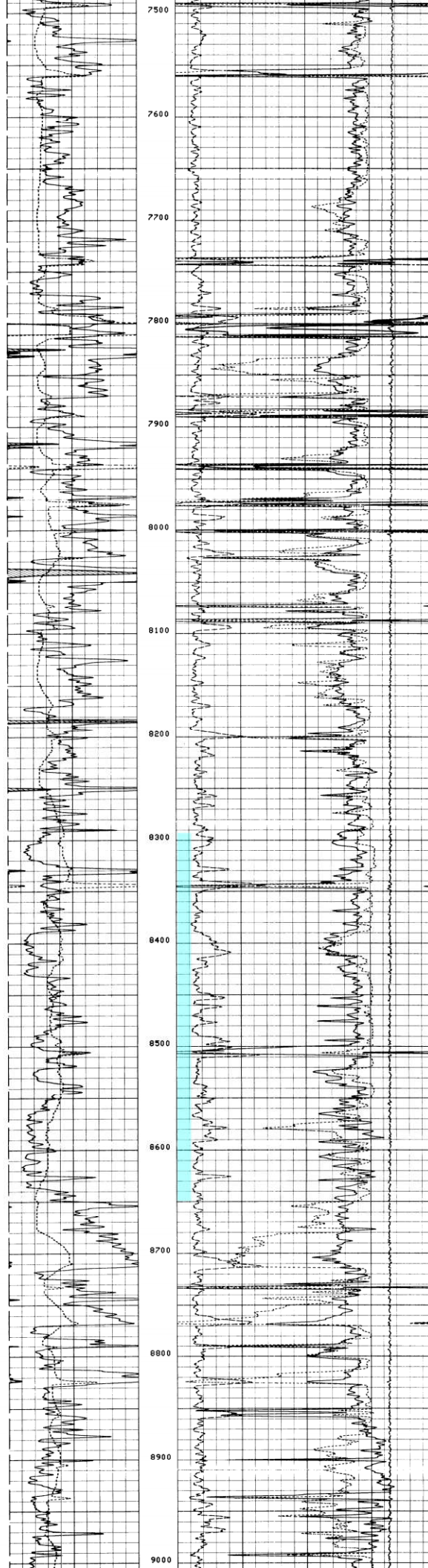

Injection
Interval

8291 feet
to
8650 feet

Northwest

Southeast

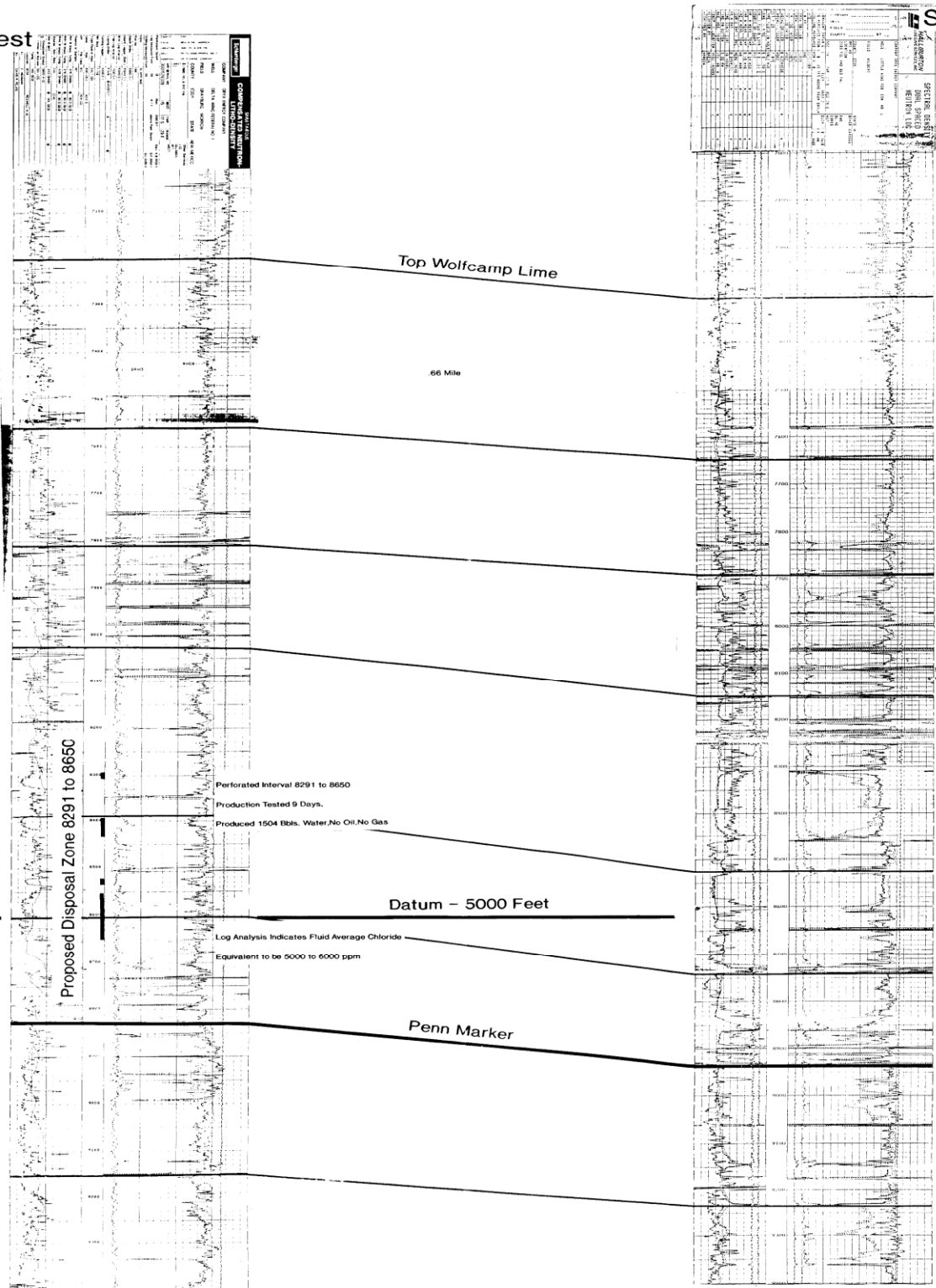

Structure Cross Section Delta Wing Fed # 1 to Little Wing Fed # 1

Upper Pennsylvanian Correlations

1 Inch equals 100feet Vert. Hor. as Indicated

Jack Ahlen 15 Aug 1996

C-108 ITEM VII – PROPOSED OPERATION

The Delta Wing Federal #1 SWD will be operated as a private disposal well to service Spur Energy Partners area operations. Source and disposal zone formation waters are compatible (*representative analyses of several zones are included herein*).

Note: This C-108 application is to reinstate the previous authorization by OCD Order SWD-643. Spur Energy Partners has acquired hundreds of wells since 2019. As operations are evaluated and assets assessed, this particular SWD had already lost focus by the previous operator. Spur Energy Partners believes reinstatement of this SWD will protect the environment and prevent waste.

The cost to dispose of produced water via trucking has become cost prohibitive and if continued, would certainly reduce lease economics and create waste by unnecessary trucking costs including fuel. The average daily rate of this SWD would eliminate approximately three dozen transport truck trips per day. Reinstating the well to lease disposal will allow the operator to maintain sufficient in-house disposal volume and continue economic viability for their operated wells in the area. The well will not be open for commercial disposal from other operators' leases.

The system will be closed utilizing a small tank battery and injection pump facility on site with flowlines from the serviced wells. The tanks and associated equipment are inside an appropriate lined berm area to contain 150% of the largest tank volume.

Injection pressure will be 1658 psi (0.2 psi/ft) with and maximum rate of 7500 bwpd. Average daily rate is expected to be 3000 bwpd or less.

Routine maintenance will be ongoing and any releases will be reported within 24 hours to OCD on form C-141 pursuant to various portions of 19.15.29 and 30 NMAC. Remediation would commence immediately upon assessment and planning to include all required documentation and reporting.

The facility will not be manned but will be available for inspections at any time deemed necessary by OCD.

e-Permitting

C-108 Submittal

Attachment Category

Seismicity Analysis

For High Volume Devonian Wells

(NOT APPLICABLE TO THIS APPLICATION)

C-108 ITEM VII – PRODUCED WATER ANALYSES

Item VII.4 – Water Analysis of Source Zone Water

Tansil-Yates-Seven Rivers
Grayburg-San Andres
Yeso

Item VII.5 – Water Analysis of Disposal Zone Water

Cisco

Water Analyses follow this page.

C-108 Item VII.5 - Produced Water Data
Spur Energy Partners, LLC - Delta Wing Federal No.1 SWD
SOURCE ZONE

ARTESIA GROUP - TNSL-YTS-7RVRS

API No	3001502891	Lab ID	
		Sample ID	5128
Well Name	CAVE POOL UNIT 030	Sample No	
Location	ULSTR 04 17 S 29 E 990 S 2310 E	Lat / Long	32.85900 -104.07829
		County	Eddy
Operator (when sampled)			
	Field GRAYBURG JACKSON	Unit	O
Sample Date		Analysis Date	
	Sample Source TANK	Depth (if known)	
	Water Typ		
ph		alkalinity_as_caco3_mgL	
ph_temp_F		hardness_as_caco3_mgL	
specificgravity		hardness_mgL	
specificgravity_temp_F		resistivity_ohm_cm	
tds_mgL	227185	resistivity_ohm_cm_temp	
tds_mgL_180C		conductivity	
chloride_mgL	140700	conductivity_temp_F	
sodium_mgL		carbonate_mgL	
calcium_mgL		bicarbonate_mgL	47
iron_mgL		sulfate_mgL	900
barium_mgL		hydroxide_mgL	
magnesium_mgL		h2s_mgL	
potassium_mgL		co2_mgL	
strontium_mgL		o2_mgL	
manganese_mgL		anionremarks	

Remarks

(Produced water data courtesy of NMT Octane NM WAIDS database.)



C-108 Item VII.5 - Produced Water Data
Spur Energy Partners, LLC - Delta Wing Federal No.1 SWD

SOURCE ZONE

GRAYBURG-SAN ANDRES

API No	3001502873	Lab ID	
		Sample ID	5366
Well Name	GULF STATE 002	Sample No	
Location	ULSTR 03 17 S 29 E 330 N 990 W	Lat / Long	32.86987 -104.06746
		County	Eddy
Operator (when sampled)			
	Field SQUARE LAKE	Unit	4
Sample Date		Analysis Date	
	Sample Source WELLHEAD	Depth (if known)	
	Water Typ		
ph		alkalinity_as_caco3_mgL	
ph_temp_F		hardness_as_caco3_mgL	
specificgravity		hardness_mgL	
specificgravity_temp_F		resistivity_ohm_cm	
tds_mgL	109000	resistivity_ohm_cm_temp	
tds_mgL_180C		conductivity	
chloride_mgL	63070	conductivity_temp_F	
sodium_mgL		carbonate_mgL	
calcium_mgL		bicarbonate_mgL	339
iron_mgL		sulfate_mgL	3538
barium_mgL		hydroxide_mgL	
magnesium_mgL		h2s_mgL	
potassium_mgL		co2_mgL	
strontium_mgL		o2_mgL	
manganese_mgL		anionremarks	
Remarks			

(Produced water data courtesy of NMT Octane NM WAIDS database.)



C-108 Item VII.5 - Produced Water Data
Spur Energy Partners, LLC - Delta Wing Federal No.1 SWD

SOURCE ZONE

YESO

API No	3001530307	Lab ID	
Well Name	SCHLEY FEDERAL 008	Sample ID	5901
		Sample No	
Location	ULSTR 29 17 S 29 E 1580 N 1650 W	Lat / Long	32.80836 -104.09972
		County	Eddy
Operator (when sampled)	MACK ENERGY		
	Field EMPIRE EAST	Unit	F
Sample Date	8/7/2000	Analysis Date	8/14/2000
	Sample Source	Depth (if known)	
	Water Typ		
ph	7	alkalinity_as_caco3_mgL	
ph_temp_F		hardness_as_caco3_mgL	
specificgravity	1.135	hardness_mgL	
specificgravity_temp_F		resistivity_ohm_cm	
tds_mgL	208172	resistivity_ohm_cm_temp	
tds_mgL_180C		conductivity	
chloride_mgL	140286	conductivity_temp_F	
sodium_mgL	87396.1	carbonate_mgL	0
calcium_mgL	3103.09	bicarbonate_mgL	611.765
iron_mgL	3.405	sulfate_mgL	3456.07
barium_mgL	0.1135	hydroxide_mgL	
magnesium_mgL	817.2	h2s_mgL	79.45
potassium_mgL	545.935	co2_mgL	
strontium_mgL	55.615	o2_mgL	
manganese_mgL		anionremarks	

Remarks

(Produced water data courtesy of NMT Octane NM WAIDS database.)



C-108 Item VII.5 - Produced Water Data
Spur Energy Partners, LLC - Delta Wing Federal No.1 SWD
DISPOSAL ZONE

CISCO (UPPER PENN)

API No. 3001500129		Lab ID	
Well Name SPRINGS SWD 001		Sample ID 5353	
		Sample No	
Location ULSTR 04 21 S 25 E	Lat / Long 32.52054	-104.39423	
660 N 830 E	County Eddy		
Operator (when sampled)			
Field	SEVEN RIVERS HILLS	Unit 1	
Sample Date	Analysis Date		
Sample Source	SWAB	Depth (if known)	
Water Type			
ph	alkalinity_as_caco3_mgL		
ph_temp_F	hardness_as_caco3_mgL		
specificgravity	hardness_mgL		
specificgravity_temp_F	resistivity_ohm_cm		
tds_mgL	31485	resistivity_ohm_cm_temp_	
tds_mgL_180C	conductivity		
chloride_mgL	17000	conductivity_temp_F	
sodium_mgL	carbonate_mgL		
calcium_mgL	bicarbonate_mgL 635		
iron_mgL	sulfate_mgL 2500		
barium_mgL	hydroxide_mgL		
magnesium_mgL	h2s_mgL		
potassium_mgL	co2_mgL		
strontium_mgL	o2_mgL		
manganese_mgL	anionremarks		
Remarks			

(Produced water data courtesy of NMT Octane NM WAIDS database.)



C-108 ITEM VIII

GEOLOGIC INFORMATION

The Upper Penn formation (includes Cisco, Canyon, etc.) is a gray micritic (fine grained) fossiliferous limestone with vugular porosity as well as dolomite. The reservoirs in this area are usually limited in size with up dip porosity loss due to shelf margin carbonate build up; overall thickness averages 500 to 600 feet in the area. The upper portion becomes very shaley and is not proposed for injection.

The Upper Penn interval offers some good porosity in the proposed injection interval located from 8291 feet to 8650 feet with some very good porosity interspersed throughout the overall interval.

The Upper Penn is overlain by the Wolfcamp and then Bone Spring and underlain by the Strawn and Atoka.

There are no known domestic water wells within one mile of the proposed SWD well. There is a potential source of drinking water in the overlying sands occurring at a depth from surface of up to 250 feet. The upper part of the section on average consists of 200 ft of Holocene alluvial deposits of caliche, sand, gravel, and clay. Included in this interval are red sandstone and shale of the Chinle formation and Santa Rosa sandstone and similar deposits of the Dewey Lake formation. These formations are underlain by the Rustler and Salado formations.

There are no known sources of water <10,000 mg/l TDS which underlie the injection zones.

Production in the area is generally from Glorieta and Yeso, then shallower and more widely from the Artesia Group formations. The AOR wells largely are completed in the GJ [Grayburg Jackson]; 7Rvs-Qn-GB-Glorieta-Yeso Pool, Pool ID 97558 and from the Granburg Jackson; SR-Q-G-SA Pool, Pool ID 28509.

Fresh water in the area is generally available from the Santa Rosa formation (Capitan Basin). Based on State Engineer's records for water wells in Township 17S and Ranges 28-29E, groundwater depth was 76 to 80 feet. *(Note: only 1 water well depth was reported although other wells exist in the township.)*

There are 2 water wells located within one mile of the proposed SWD. The analysis of a previously collected sample is include in the application.

C-108 Item XI

Water Wells Within One Mile

Delta Wing Federal #1 SWD - Water Well Locator Map

NM State Engineer's records indicate 2 water wells located approximately within one mile of the proposed SWD. An existing analysis of the RA-08233 well is included herein.

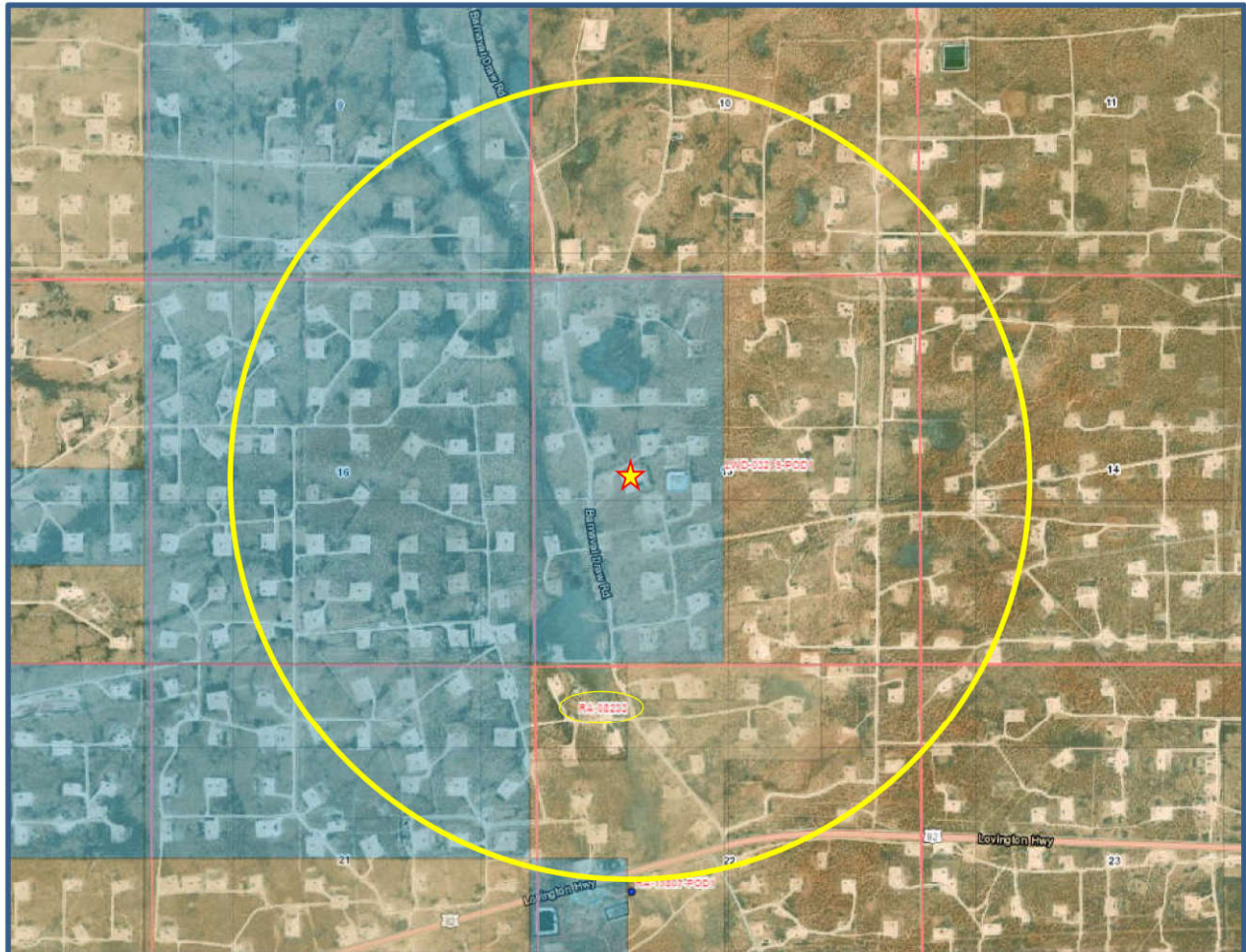



New Mexico Office of the State Engineer

Water Column/Average Depth to Water

(A CLW##### in the POD suffix indicates the POD has been replaced & no longer serves a water right file.)

(R=POD has been replaced,
O=orphaned,
C=the file is closed)

(quarters are 1=NW 2=NE 3=SW 4=SE)

(quarters are smallest to largest) (NAD83 UTM in meters)

(In feet)

POD Number	POD Sub-Code	basin	County	Q 64	Q 16	Q 4	Sec	Tws	Rng	X	Y	Depth Well	Depth Water	Water Column
RA 11807 POD1	RA	ED		1	2	3	22	17S	29E	587360	3631585	131	76	55

Average Depth to Water: **76 feet**

Minimum Depth: **76 feet**

Maximum Depth: **76 feet**

Record Count: 1

PLSS Search:

Township: 17S

Range: 29E

The data is furnished by the NMOSE/ISC and is accepted by the recipient with the expressed understanding that the OSE/ISC make no warranties, expressed or implied, concerning the accuracy, completeness, reliability, usability, or suitability for any particular purpose of the data.

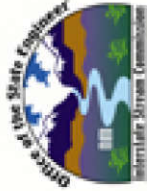

New Mexico Office of the State Engineer

Active & Inactive Points of Diversion

(with Ownership Information)

(acre ft per annum)										(R=POD has been replaced and no longer serves this file, (quarters are 1=NW 2=NE 3=SW 4=SE) C=the file is closed)									
JTR File Nbr	Sub basin	Use	Diversion	Owner	County	POD Number	Well		Source	q q q			X	Y					
							Tag	Code		Grant	6416	4			Sec	Tws	Rng		
WD 03215	RA	PLS	2.56	BOGLE FARMS	CH	LWD 03215	POD1			15	17S	29E	587729	3633333*					
RA 08233	RA	STK	1.54	BOGLE FARMS	ED	RA 08233				1	1	22	17S	29E	587130	3632327*			
RA 11807	RA	GAN	1	MITCHELL JOHNSON	ED	RA 11807	POD1						587359	3631585					

Record Count: 3

PLSS Search:

Section(s): 9, 10, 15, 16, 21, 22 Township: 17S Range: 29E

Sorted by: File Number

JTM location was derived from PLSS - see Help

The data is furnished by the NMOSE/ISC and is accepted by the recipient with the expressed understanding that the OSE/ISC make no warranties, expressed or implied, concerning the accuracy, completeness, reliability, usability, or suitability for any particular purpose of the data.

HALLIBURTON DIVISION LABORATORY

EXHIBIT A

HALLIBURTON SERVICES

(Section XI, Form C-108)

ARTESIA DISTRICT

MAY 25 1993

LABORATORY REPORT

No. W171-93

TO Marbob Energy Corporation

Date May 23, 1993

P. O. Box 304

Artesia, NM 88210

This report is the property of Halliburton Services and neither it nor any part thereof, nor a copy thereof, is to be published or disclosed without first securing the express written approval of laboratory management. It may however, be used in the course of regular business operations by any person or concern and employees thereof receiving such report from Halliburton Services.

Submitted by _____ Date Rec. May 22, 1993

Well No. Water Well _____ Depth _____ Formation _____

Field Barnesville Draw Road _____ County _____ Source _____

Resistivity 7.03 @ 70° _____

Specific Gravity .. 1.0015 @ 70° _____

pH 7.8 _____

Calcium 2,761 _____

Magnesium 983 _____

Chlorides 500 _____

Sulfates 200 _____

Bicarbonates 488 _____

Soluble Iron 0 _____

Remarks:

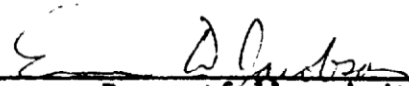
Respectfully submitted

Analyst: Eric Jacobson - Operations Engineer

HALLIBURTON SERVICES

NOTICE:

This report is for information only and the content is limited to the sample described. Halliburton makes no warranties, express or implied, as to the accuracy of the contents or results. Any user of this report agrees Halliburton shall not be liable for any loss or damage, regardless of cause, including any act or omission of Halliburton, resulting from the use hereof.

C-108 - Item XI

Groundwater Basins - Water Column / Depth to Groundwater

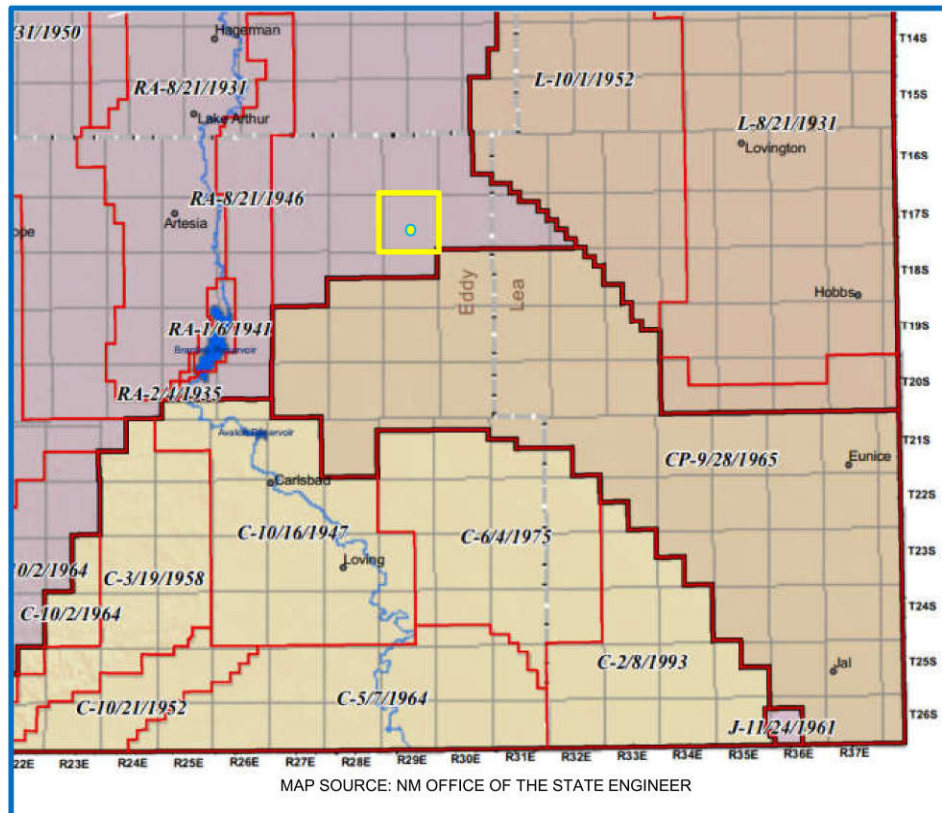

The subject well is located within the Roswell Artesian Basin.

The Roswell Artesian Basin consists of an eastward-dipping carbonate aquifer overlain by a leaky evaporitic confining unit, overlain in turn by an unconfined alluvial aquifer. The carbonate aquifer is artesian to the east but under water-table conditions in the western outcrop area.

Water-producing zones in the carbonate aquifer rise stratigraphically from north to south and from west to east. Some wells may penetrate as many as five water-producing zones. Secondary porosity is developed in vuggy and cavernous limestone, solution-collapse breccia, and solution-enlarged fractures. Recharge occurs by direct infiltration of precipitation and by runoff from intermittent losing streams flowing eastward across a broad area east of the Sacramento Mountains. (USGS)

State Engineer's records show water wells in 17S-29E with an average depth to water at 76 feet, based on ONE well record in the township.

There are 2 water wells located within one mile of the proposed SWD, 1 analysis is included.

C-108 ITEM XII – GEOLOGIC AFFIRMATION

We have examined available geologic and engineering data and have found no evidence of open faults or other hydrologic connection between the disposal interval and any underground sources of drinking water.



Ben Stone, Partner
SOS Consulting, LLC

Project: Spur Energy Partners, LLC
 Delta Wing Fed and Durango 15 State SWDs
 Reviewed 5/21/2021

C-108 ITEM XIII – PROOF OF NOTIFICATION

IDENTIFICATION AND NOTIFICATION OF AFFECTED PARTIES

Exhibits for Section

Affected Parties Map

List of Affected Parties

Notification Letter to Affected Parties

Proof of Certified Mailing

Proof of Return Receipts

Affidavit Published Legal Notice

Delta Wing Federal No.1 SWD– Affected Parties Plat

(Attachment to NMOCD Form C-108, Application for Authority to Inject.)

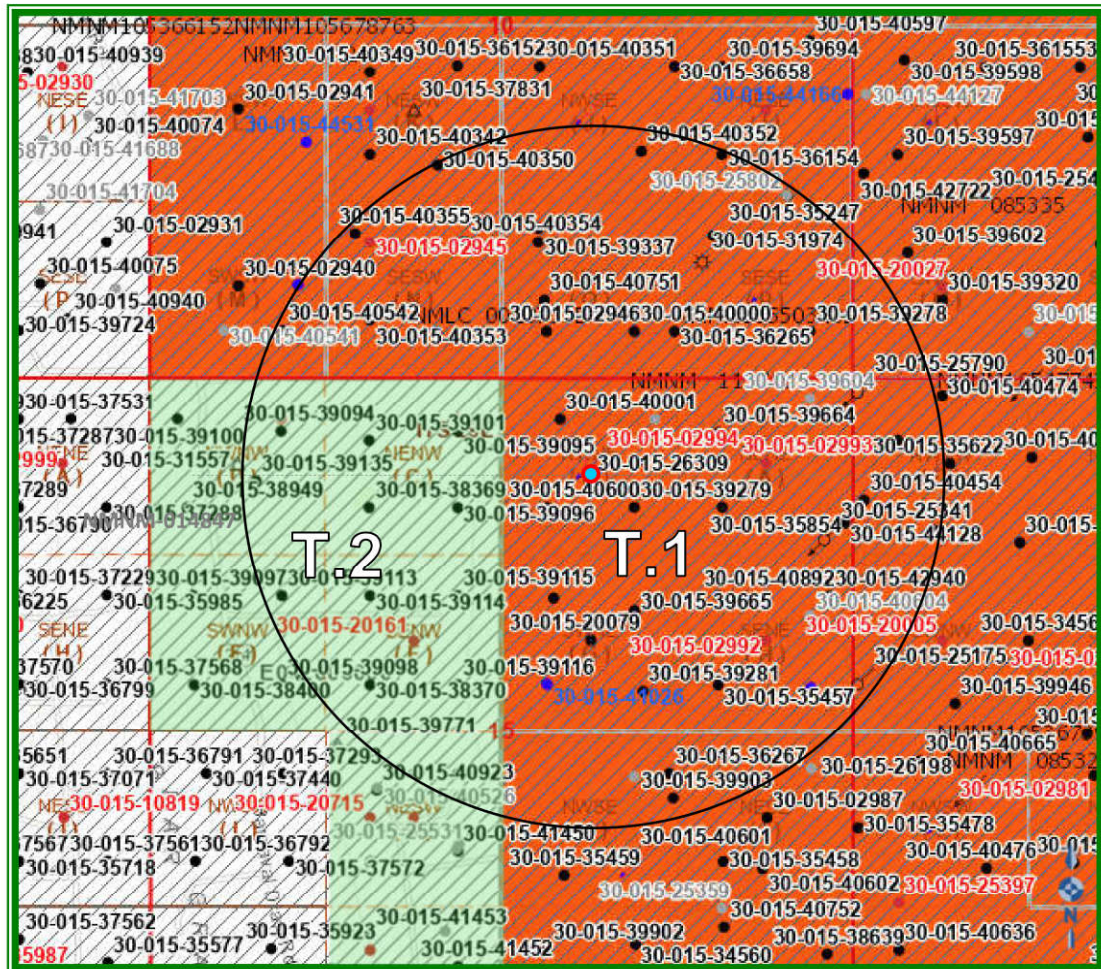

LEGEND

(Note: All leases have active operators, shown below.)

T.1 – Com Agrmt; BLM; Spur Energy Partners (L/Op)
WPX Energy Permian (Op-1 well)

T.2 – State E0-4200-0000; Spur Energy Partners (Op),
ConocoPhillips (L)

C-108 ITEM XIII – PROOF OF NOTIFICATION

AFFECTED PARTIES LIST

ALL AFFECTED PARTIES ARE PROVIDED A NOTICE LETTER VIA US CERTIFIED MAIL AND LINKS TO DOWNLOAD A PDF COPY OF THE SUBJECT C-108 APPLICATION OR EMAIL REQUEST.

"AFFECTED PERSON" MEANS THE DIVISION DESIGNATED OPERATOR; IN THE ABSENCE OF AN OPERATOR, A LESSEE WHOSE INTEREST IS EVIDENCED BY A WRITTEN CONVEYANCE DOCUMENT EITHER OF RECORD OR KNOWN TO THE APPLICANT AS OF THE DATE THE APPLICANT FILES THE APPLICATION; OR IN THE ABSENCE OF AN OPERATOR OR LESSEE, A MINERAL INTEREST OWNER WHOSE INTEREST IS EVIDENCED BY A WRITTEN CONVEYANCE DOCUMENT EITHER OF RECORD OR KNOWN TO THE APPLICANT AS OF THE DATE THE APPLICANT FILED THE APPLICATION FOR PERMIT TO INJECT.; PER OCD RULES NMAC 19.15.26.7, A. AND 19.15.26.8, B.2.

SURFACE OWNER

- 1 U.S. DEPARTMENT OF INTERIOR
Bureau of Land Management
Oil & Gas Division
620 E. Greene St.
Carlsbad, NM 88220
Certified: 7018 1130 0000 8738 2438

OFFSET OPERATORS (All Notified via USPS Certified Mail)

Com Agrmt - BLM Leases (T.1 on Map)

Lessee & Operator

SPUR ENERGY PARTNERS, LLC (Applicant)
9655 Katy Freeway, Ste.500
Houston, Texas 77024

State Com Agrmt Lease E0-42000-0000 (T.1 on Map)

Lessee

CONOCOPHILLIPS
P.O. Box 2197
Houston, TX 77252-2197

Operator

SPUR ENERGY PARTNERS, LLC (Applicant)
9655 Katy Freeway, Ste.500
Houston, Texas 77024

Operator (1 well)

- 3 WPX ENERGY PERMIAN, LLC
3500 One Williams Center
Tulsa, OK 74172
Certified: 7018 1130 0000 8738 2605

OFFSET MINERALS OWNERS (Notified via USPS Certified Mail)

- 2 STATE OF NEW MEXICO
Oil, Gas and Minerals Division
310 Old Santa Fe Trail
Santa Fe, NM 87504
Certified: 7018 1130 0000 8738 2445

U.S. DEPARTMENT OF INTERIOR
Bureau of Land Management
Oil & Gas Division
620 E. Greene St.
Carlsbad, NM 88220

REGULATORY

NEW MEXICO OIL CONSERVATION DIVISION
1220 S. St. Francis Dr.
Santa Fe, NM 87505

NEW MEXICO OIL CONSERVATION DIVISION
811 South First St.
Artesia, NM 88210

FILED VIA OCD ONLINE E-PERMITTING

STATE OF NEW MEXICO
Oil, Gas and Minerals Division
310 Old Santa Fe Trail
Santa Fe, NM 87504

SPUR DELTA WING FEDERAL #1
<https://www.dropbox.com/sh/npustkljoi1lbyr/AADotHV3URXumbIVLBK7N0FOa?dl=0>

USPS Certified Tracking:
7018 1130 0000 8738 2438,
7018 1130 0000 8738 2445.
7018 1130 0000 8738 2605

May 22, 2022

NOTIFICATION TO INTERESTED PARTIES
via U.S. Certified Mail – Return Receipt Requested

To Whom It May Concern:

Spur Energy Partners, Houston, Texas, has made application to the New Mexico Oil Conservation Division to reinstate for salt water disposal its Delta Wing Federal #1 SWD. The previously authorized SWD operation will be for private water disposal from Spur's area operations. As indicated in the notice below, the well is located in Section 15, Township 17 South, Range 29 East in Eddy County, New Mexico.

The published notice states that the interval will be from 8,291 feet to 8,650 feet into the Cisco formation.

Following is the notice published in the Artesia Daily Press, Artesia, New Mexico on or about May 12, 2022.

LEGAL NOTICE

Spur Energy Partners, LLC, 9655 Katy Freeway, Ste.500, Houston, TX 77024, is filing Form C-108 (Application for Authority to Inject) with the New Mexico Oil Conservation Division seeking administrative approval to REINSTATE a salt water disposal well. The well is the Delta Wing Federal No.1 (API No.30-015-26309) and is located 810 feet from the North line and 1980 feet from the East line (Unit B) of Section 15, Township 17 South, Range 29 East, NMPM, Eddy County, New Mexico. Produced water from Spur's area production will be privately disposed (not open to commercial disposal) into the Upper Pennsylvanian formation at depths between 8291' to 8650' at a maximum surface pressure of 1658 psi, maximum daily rate of 7500 bwpd and an average rate of 3000 bwpd. The subject SWD well is located approximately 4.9 miles west of Loco Hills, NM.

Interested parties wishing to object to the proposed application must file with the New Mexico Oil Conservation Division, 1220 St. Francis Dr., Santa Fe, NM 87505, (505) 476-3460 within 15 days of the date of this notice. Additional information may be obtained from the applicant's agent, SOS Consulting, LLC, (903) 488-9850 or, email info@sosconsulting.us.

You have been identified as a party who may be interested as an offset lessee or operator.

You are entitled to a full copy of the application. You may call or email SOS Consulting or, the PDF can be downloaded using the link: <https://www.dropbox.com/sh/npustkljol1lbyr/AADotHV3URXumbIVLBK7N0FOa?dl=0>

Thank you for your attention in this matter.

Best regards,



Ben Stone, SOS Consulting, LLC
Agent for Spur Energy Partners, LLC
Cc: Application File

C-108 - Item XIV

Proof of Notice (Certified Mail Receipts)

7018 1130 0000 8738 2428

U.S. Postal Service TM CERTIFIED MAIL [®] RECEIPT Domestic Mail Only	
For delivery information, visit our website at www.usps.com .	
OFFICIAL USE	
Certified Mail Fee \$	
Extra Services & Fees (check box, add fee as appropriate)	
<input type="checkbox"/> Return Receipt (hardcopy)	\$
<input type="checkbox"/> Return Receipt (electronic)	\$
<input type="checkbox"/> Certified Mail Restricted Delivery	\$
<input type="checkbox"/> Adult Signature Required	\$
<input type="checkbox"/> Adult Signature Restricted Delivery	\$
Postage \$	
Total Postage and Fees \$	7.38
Sent To	Bureau of Land Management
Street &	Oil & Gas Division
City, State	620 E. Greene St.
PS Form	Carlsbad, NM 88220

USPS
Postmark Here
MAY 23 2022
COMO TX 75437

5092 828 0000 8738 2605

U.S. Postal Service TM CERTIFIED MAIL [®] RECEIPT Domestic Mail Only	
For delivery information, visit our website at www.usps.com .	
OFFICIAL USE	
Certified Mail Fee \$	3.75
Extra Services & Fees (check box, add fee as appropriate)	
<input type="checkbox"/> Return Receipt (hardcopy)	\$
<input type="checkbox"/> Return Receipt (electronic)	\$ 3.05
<input type="checkbox"/> Certified Mail Restricted Delivery	\$
<input type="checkbox"/> Adult Signature Required	\$
<input type="checkbox"/> Adult Signature Restricted Delivery	\$
Postage \$.58
Total Postage and Fees \$	7.38
Sent To	WPX ENERGY PERMIAN, LLC
Street &	3500 One Williams Center
City, State	Tulsa, OK 74172
PS Form	

USPS
Postmark Here
MAY 24 2022
COMO TX 75437

7018 1130 0000 8738 2445

U.S. Postal Service TM CERTIFIED MAIL [®] RECEIPT Domestic Mail Only	
For delivery information, visit our website at www.usps.com .	
OFFICIAL USE	
Certified Mail Fee \$	
Extra Services & Fees (check box, add fee as appropriate)	
<input type="checkbox"/> Return Receipt (hardcopy)	\$
<input type="checkbox"/> Return Receipt (electronic)	\$
<input type="checkbox"/> Certified Mail Restricted Delivery	\$
<input type="checkbox"/> Adult Signature Required	\$
<input type="checkbox"/> Adult Signature Restricted Delivery	\$
Postage \$	
Total Postage and Fees \$	7.38
Sent To	STATE OF NEW MEXICO
Street and	Oil, Gas and Minerals Division
City, State	310 Old Santa Fe Trail
PS Form	Santa Fe, NM 87504

USPS
Postmark Here
MAY 23 2022
COMO TX 75437

Track Another Package +

[BLM - Carlsbad Field Office](#)

Tracking Number: 70181130000087382438

[Remove X](#)

Your item was delivered to an individual at the address at 3:59 pm on May 31, 2022 in CARLSBAD, NM 88220.

USPS Tracking Plus[®] Available ✓

✓ **Delivered, Left with Individual**

May 31, 2022 at 3:59 pm
CARLSBAD, NM 88220

Get Updates ✓

See More ✓

[State Land Office](#)

Tracking Number: 70181130000087382445

[Remove X](#)

Your item was picked up at a postal facility at 6:48 am on May 27, 2022 in SANTA FE, NM 87501.

USPS Tracking Plus[®] Available ✓

✓ **Delivered, Individual Picked Up at Postal Facility**

May 27, 2022 at 6:48 am
SANTA FE, NM 87501

Get Updates ✓

See More ✓

WPX Energy Permian, LLC

Tracking Number: 70181130000087382605

Remove X

Your item was delivered to an individual at the address at 3:57 pm on June 14, 2022 in TULSA, OK, 74172

USPS Tracking Plus® Available ✓

✓ **Delivered, Left with Individual**

June 14, 2022 at 3:57 pm
TULSA, OK, 74172

Get Updates ✓

See More ✓

Can't find what you're looking for?

Go to our FAQs section to find answers to your tracking questions.

FAQs

Affidavit of Publication

No. 26141

State of New Mexico

County of Eddy:

Danny Scott

being duly sworn says that he is the **Publisher**
of the Artesia Daily Press, a daily newspaper of General
circulation, published in English at Artesia, said county
and state, and that the hereto attached

Legal Ad

was published in a regular and entire issue of the said
Artesia Daily Press, a daily newspaper duly qualified
for that purpose within the meaning of Chapter 167 of
the 1937 Session Laws of the state of New Mexico for
1 Consecutive weeks/day on the same

day as follows:

First Publication May 12, 2022

Second Publication

Third Publication

Fourth Publication

Fifth Publication

Sixth Publication

Seventh Publication

Subscribed and sworn before me this

12th day of May 2022

STATE OF NEW MEXICO
NOTARY PUBLIC
Latisha Romine
Commission Number 1076338
My Commission Expires May 12, 2023

Latisha Romine

Latisha Romine

Notary Public, Eddy County, New Mexico

Copy of Publication:

Legal Notice

Spur Energy Partners, LLC, 9655 Katy Freeway, Ste.500, Houston, TX 77024, is filing Form C-108 (Application for Authority to Inject) with the New Mexico Oil Conservation Division seeking administrative approval to REINSTATE a salt water disposal well. The well is the Delta Wing Federal No.1 (API No.30-015-26309) and is located 810 feet from the North line and 1980 feet from the East line (Unit B) of Section 15, Township 17 South, Range 29 East, NMPM, Eddy County, New Mexico. Produced water from Spur's area production will be privately disposed (not open to commercial disposal) into the Upper Pennsylvanian formation at depths between 8291' to 8650' at a maximum surface pressure of 1658 psi, maximum daily rate of 7500 bwpd and an average rate of 3000 bwpd. The subject SWD well is located approximately 4.9 miles west of Loco Hills, NM.

Interested parties wishing to object to the proposed application must file with the New Mexico Oil Conservation Division, 1220 St. Francis Dr., Santa Fe, NM 87505, (505)476-3460 within 15 days of the date of this notice. Additional information may be obtained from the applicant's agent, SOS Consulting, LLC, (903)488-9850 or, email info@sosconsulting.us.

Published in the Artesia Daily Press, Artesia, N.M., May 12, 2022 Legal No. 26141.