

Bratcher, Mike, EMNRD

From: Cliff P. Brunson [cbrunson@bbcinternational.com]
Sent: Friday, September 16, 2011 6:59 PM
To: Bratcher, Mike, EMNRD
Cc: Dusty Wilson; C J Summers; Ken Swinney; Jennifer Gilkey; Kathy Purvis
Subject: Oxy-Indian Basin Central Tank Battery
Attachments: Oxy-Indian Basin Central Tank Battery-Site diagrams and lab data.pdf; Oxy-Indian Basin Central Tank Battery-Site Pictures.pdf

Follow Up Flag: Follow up
Flag Status: Flagged

Mike,

This e-mail is to confirm our discussion on September 13, 2011 concerning the remediation plan for the release that occurred at the Oxy Indian Basin Central Tank Battery. As agreed, Oxy will hand excavate 1 to 2 feet of the impacted soil in the spill area or as practicable. The excavation will then be backfilled with clean soil appropriate for the interior of a battery. In addition, natural attenuation will be occurring for the subsurface hydrocarbons that will be remaining after the excavation. The depth to groundwater in this area is approximately 100 feet.

I have attached the site drawing and laboratory data and a few pictures that we reviewed during our discussion for your files. If you would please reply back via e-mail with your concurrence of this remediation plan, it would be greatly appreciated.

Oxy and I thank you for your assistance in handling this matter.

Thanks, Cliff

Cliff Brunson, CEI, CRS
President
BBC International, Inc.
World-Wide Environmental Specialists
Mailing Address:
P. O. Box 805
Hobbs, NM 88241-0805 USA
Shipping Address:
1324 W Marland St
Hobbs, NM 88240 USA
Phone: (575) 397-6388
Fax: (575) 397-0397
E-Mail cbrunson@bbcinternational.com

Confidentiality Notice: This electronic transmission (and any attached documents) is intended only for the person(s) to whom it is addressed and may contain information that is privileged, confidential, or otherwise protected from disclosure. If you have received this transmission in error, please immediately notify the sender by e-mail or by telephone call to (575) 397-6388 for handling instructions. Any disclosure or distribution of the contents of this transmission by anyone other than the named recipient(s) is strictly prohibited

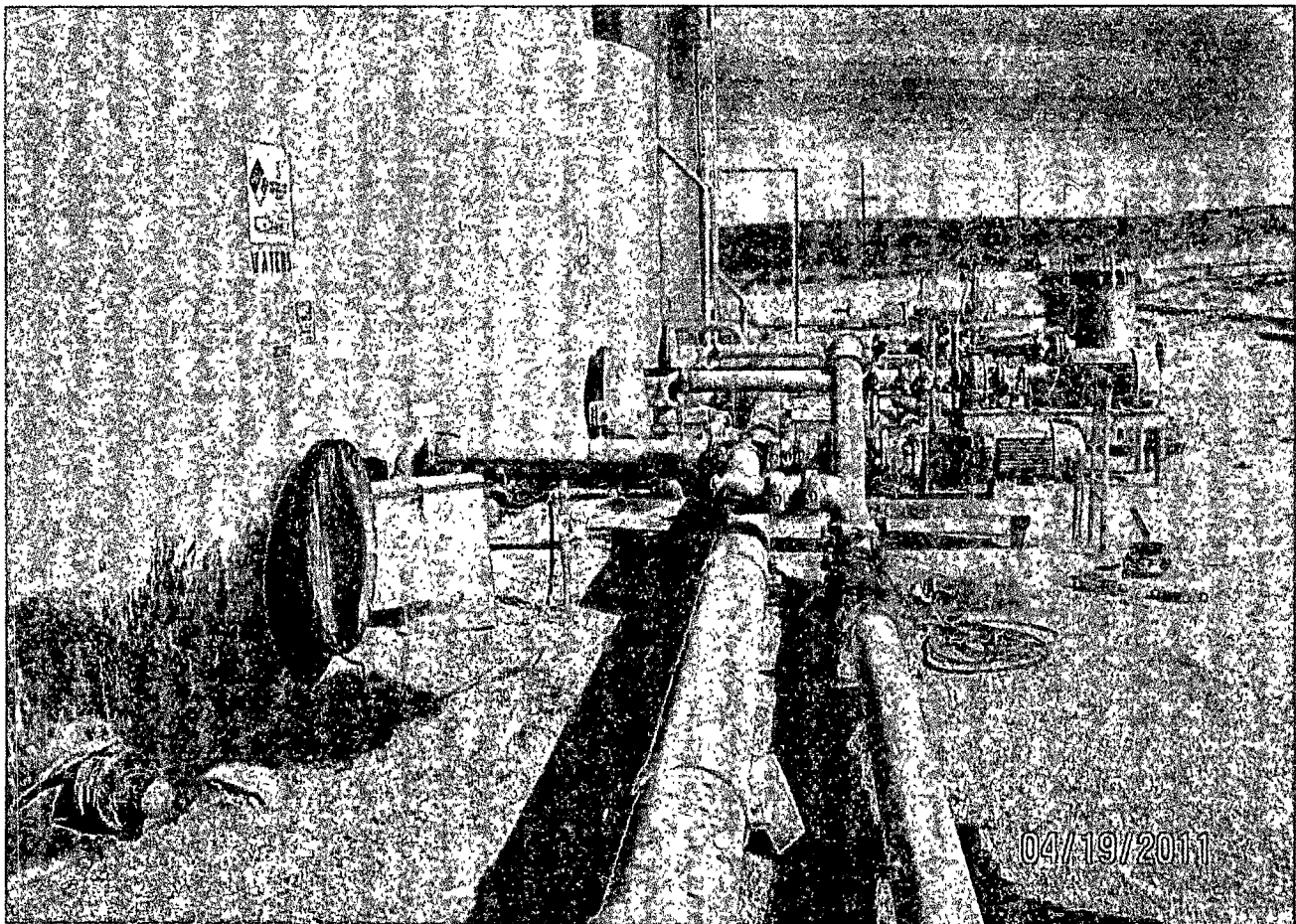
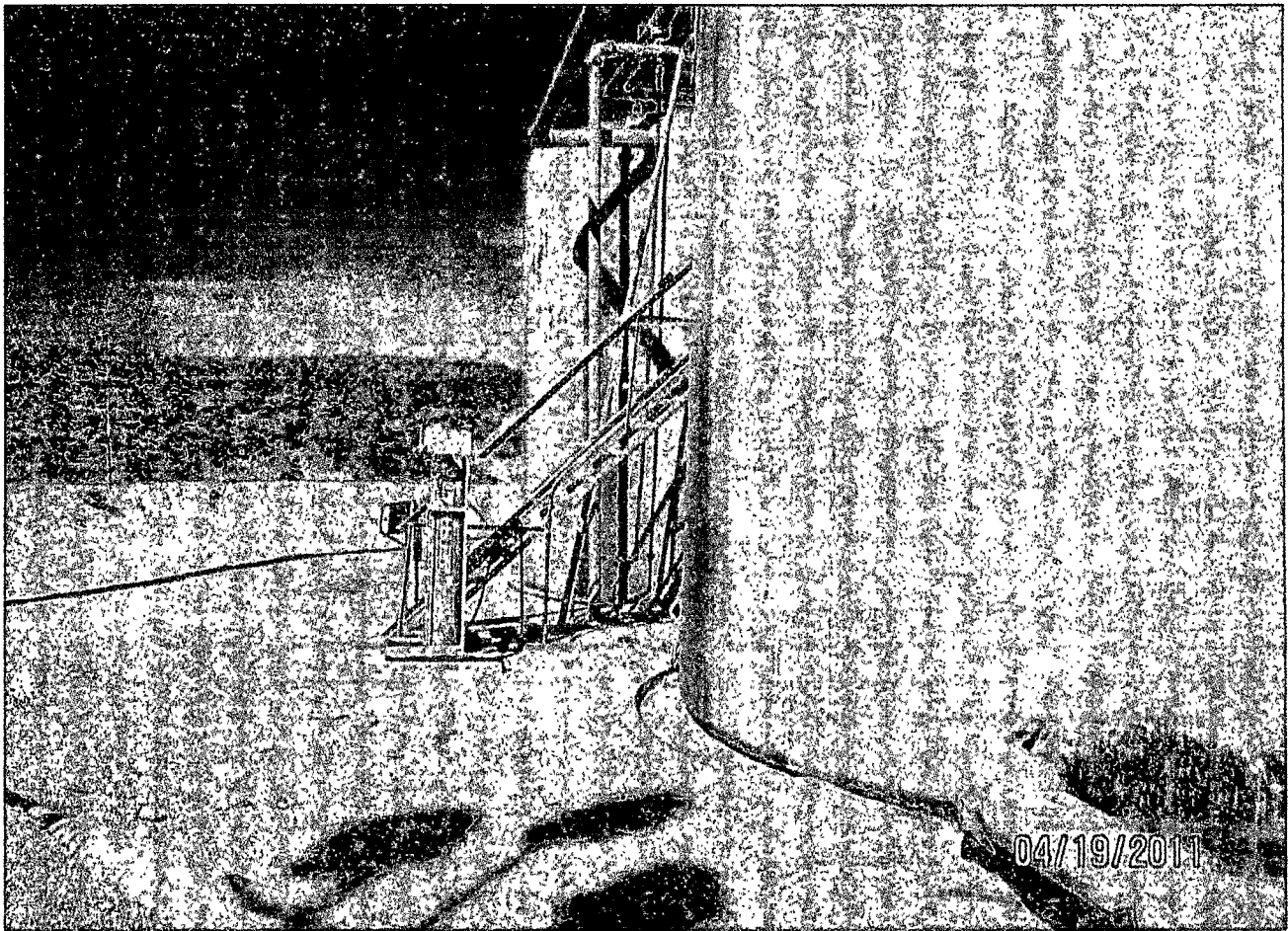

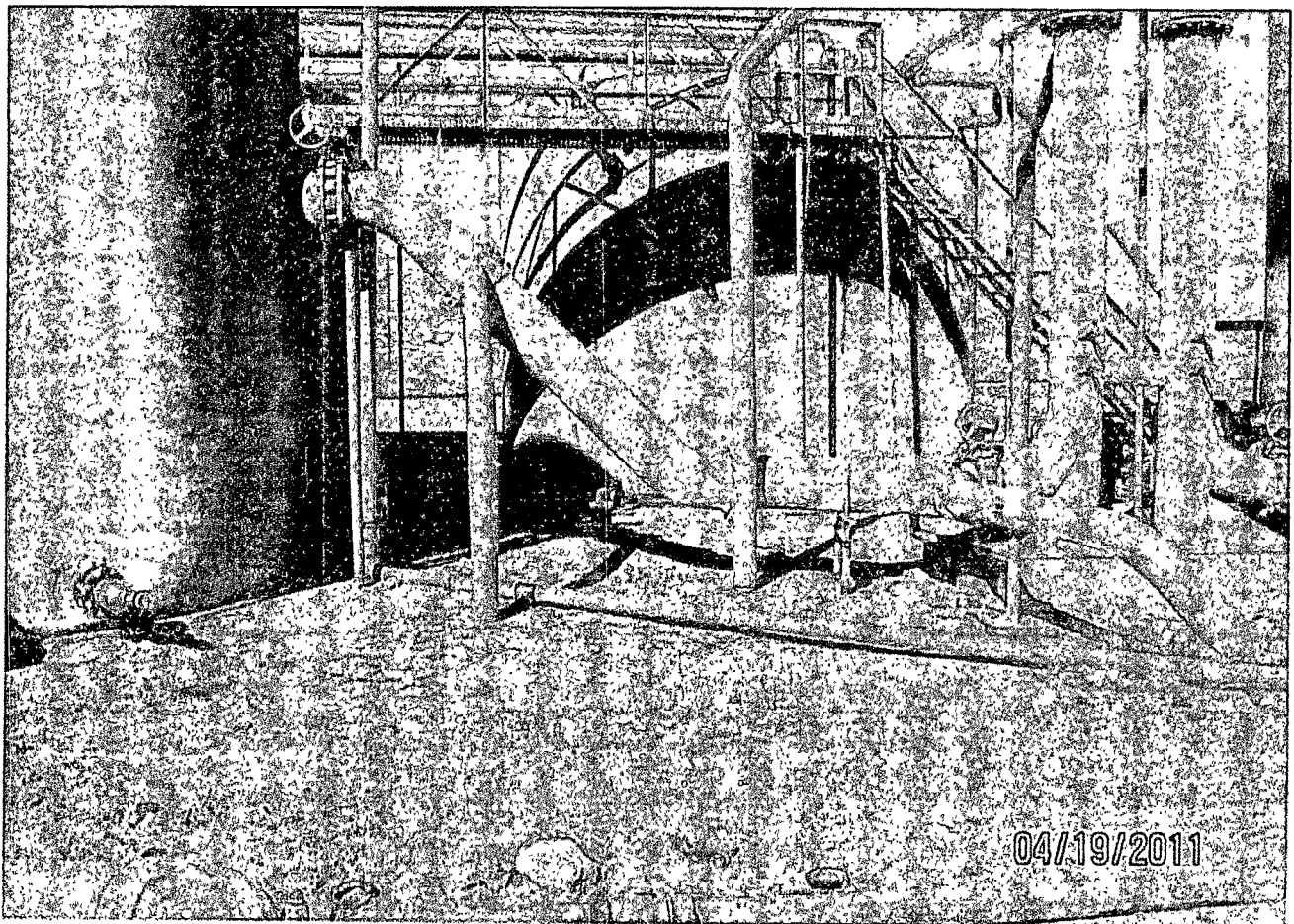
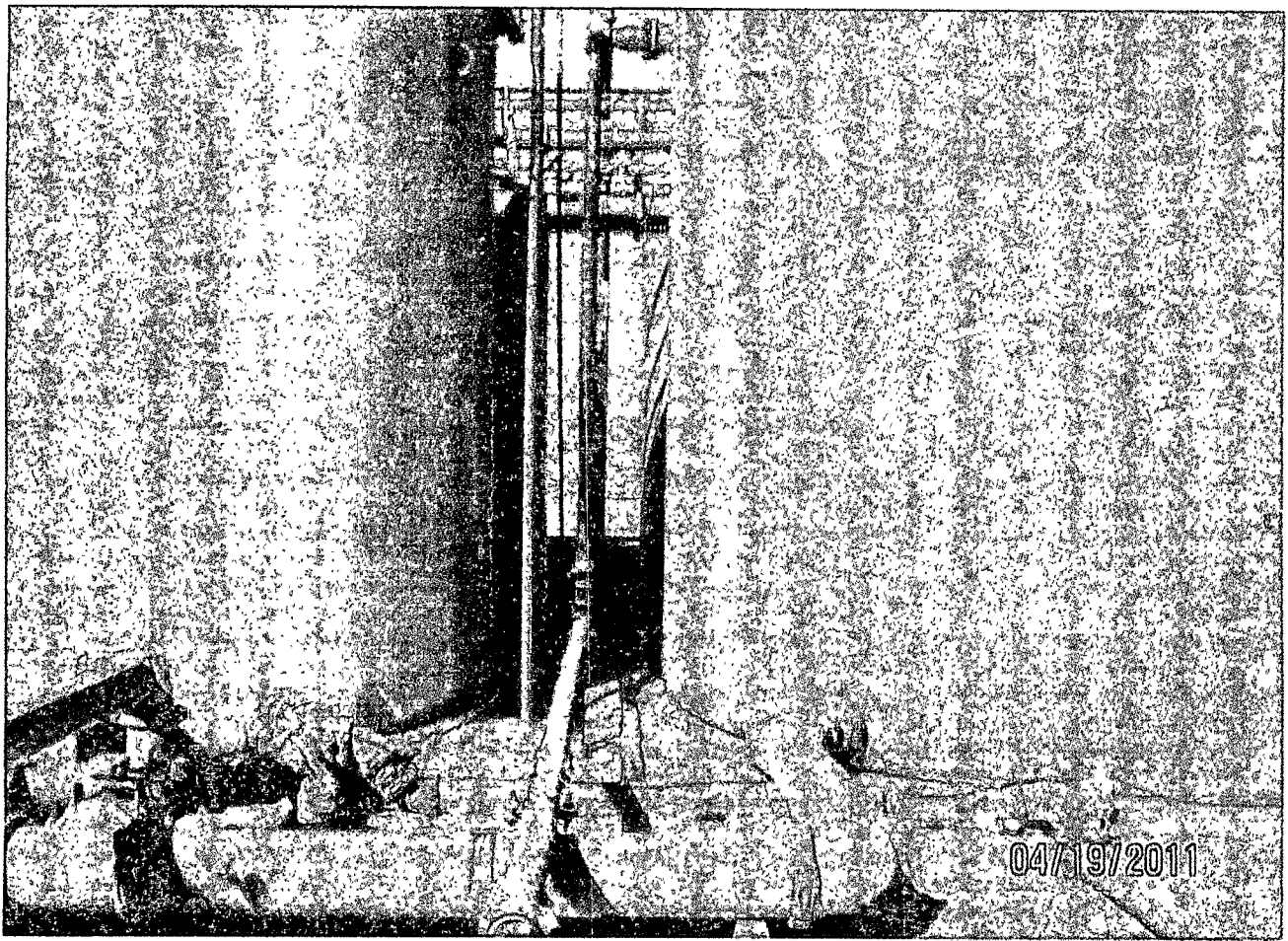

6-13-11

OXY MC / INDIAN BASIN CTB



Fence

Firewall

Firewall

Firewall

Fence

Firewall

GATE

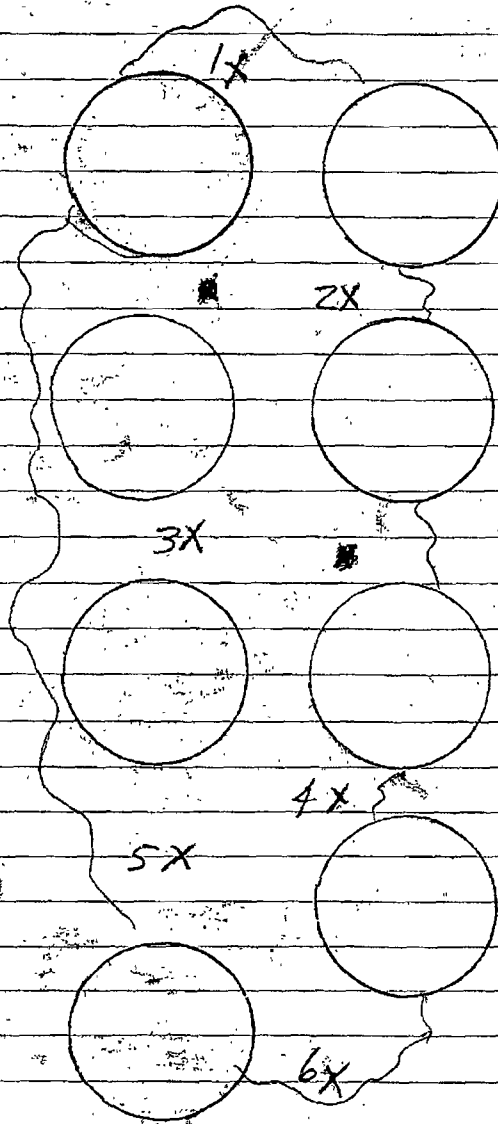

June 21, 2011

Cliff Brunson

BBC International, Inc.

P.O. Box 805

Hobbs, NM 88241

RE: INDIAN BASIN CTB

Enclosed are the results of analyses for samples received by the laboratory on 06/15/11 17:00.

Cardinal Laboratories is accredited through Texas NELAP for:

Method SW-846 8021	Benzene, Toluene, Ethyl Benzene, and Total Xylenes
Method SW-846 8260	Benzene, Toluene, Ethyl Benzene, and Total Xylenes
Method TX 1005	Total Petroleum Hydrocarbons

Certificate number T104704398-08-TX. Accreditation applies to solid and chemical materials and non-potable water matrices.

Cardinal Laboratories is accredited through the State of Colorado Department of Public Health and Environment for:

Method EPA 552.2	Haloacetic Acids (HAA-5)
Method EPA 524.2	Total Trihalomethanes (TTHM)
Method EPA 524.4	Regulated VOCs (V2, V3)

Accreditation applies to public drinking water matrices.

This report meets NELAP requirements and is made up of a cover page, analytical results, and a copy of the original chain-of-custody. If you have any questions concerning this report, please feel free to contact me.

Sincerely,

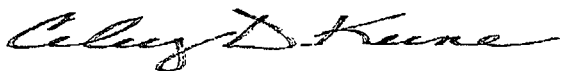

Celey D. Keene

Lab Director/Quality Manager

Analytical Results For:

BBC International, Inc.
Cliff Brunson
P.O. Box 805
Hobbs NM, 88241
Fax To: (505) 397-0397

Received: 06/15/2011
Reported: 06/21/2011
Project Name: INDIAN BASIN CTB
Project Number: NONE GIVEN
Project Location: CARLSBAD, NM

Sampling Date: 06/13/2011
Sampling Type: Soil
Sampling Condition: Cool & Intact
Sample Received By: Jodi Henson

Sample ID: SP 1 @ 1' (H101253-01)

BTEX 8021B		mg/kg	Analyzed By: CMS						
Analyte	Result	Reporting Limit	Analyzed	Method Blank	BS	% Recovery	True Value QC	RPD	Qualifier
Benzene*	<0.050	0.050	06/20/2011	ND	1.89	94.5	2.00	3.65	
Toluene*	0.228	0.050	06/20/2011	ND	2.00	100	2.00	4.10	
Ethylbenzene*	0.151	0.050	06/20/2011	ND	2.02	101	2.00	3.90	
Total Xylenes*	1.03	0.150	06/20/2011	ND	6.00	100	6.00	4.06	

Surrogate: 4-Bromofluorobenzene (PIL) 110 % 70-130

Chloride, SM4500Cl-B		mg/kg	Analyzed By: HM						
Analyte	Result	Reporting Limit	Analyzed	Method Blank	BS	% Recovery	True Value QC	RPD	Qualifier
Chloride	144	16.0	06/20/2011	ND	448	112	400	3.64	

TPH 8015M		mg/kg	Analyzed By: CK						
Analyte	Result	Reporting Limit	Analyzed	Method Blank	BS	% Recovery	True Value QC	RPD	Qualifier
GRO C6-C10	<50.0	50.0	06/19/2011	ND	232	116	200	5.92	
DRO >C10-C28	2830	50.0	06/19/2011	ND	229	115	200	1.08	

Surrogate: 1-Chlorooctane 113 % 70-130

Surrogate: 1-Chlorooctadecane 120 % 70-130

Cardinal Laboratories

*=Accredited Analyte

PLEASE NOTE: Liability and Damages. Cardinal's liability and client's exclusive remedy for any claim arising, whether based in contract or tort, shall be limited to the amount paid by client for analyses. All claims, including those for negligence and any other cause whatsoever shall be deemed waived unless made in writing and received by Cardinal within thirty (30) days after completion of the applicable service. In no event shall Cardinal be liable for incidental or consequential damages, including, without limitation, business interruptions, loss of use, or loss of profits incurred by client, its subsidiaries, affiliates or successors arising out of or related to the performance of the services hereunder by Cardinal, regardless of whether such claim is based upon any of the above stated reasons or otherwise. Results relate only to the samples identified above. This report shall not be reproduced except in full with written approval of Cardinal Laboratories.

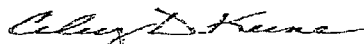

Celey D. Keene, Lab Director/Quality Manager

Analytical Results For:

 BBC International, Inc.
 Cliff Brunson
 P.O. Box 805
 Hobbs NM, 88241
 Fax To: (505) 397-0397

 Received: 06/15/2011
 Reported: 06/21/2011
 Project Name: INDIAN BASIN CTB
 Project Number: NONE GIVEN
 Project Location: CARLSBAD, NM

 Sampling Date: 06/13/2011
 Sampling Type: Soil
 Sampling Condition: Cool & Intact
 Sample Received By: Jodi Henson

Sample ID: SP 2 @ 1' (H101253-02)

BTEX 8021B		mg/kg		Analyzed By: CMS					
Analyte	Result	Reporting Limit	Analyzed	Method Blank	BS	% Recovery	True Value QC	RPD	Qualifier
Benzene*	<0.050	0.050	06/20/2011	ND	1.89	94.5	2.00	3.65	
Toluene*	1.70	0.050	06/20/2011	ND	2.00	100	2.00	4.10	
Ethylbenzene*	1.02	0.050	06/20/2011	ND	2.02	101	2.00	3.90	
Total Xylenes*	6.16	0.150	06/20/2011	ND	6.00	100	6.00	4.06	

Surrogate: 4-Bromofluorobenzene (PIE) 108 % 70-130

Chloride, SM4500Cl-B		mg/kg		Analyzed By: HM					
Analyte	Result	Reporting Limit	Analyzed	Method Blank	BS	% Recovery	True Value QC	RPD	Qualifier
Chloride	32.0	16.0	06/20/2011	ND	448	112	400	3.64	

TPH 8015M		mg/kg		Analyzed By: CK					
Analyte	Result	Reporting Limit	Analyzed	Method Blank	BS	% Recovery	True Value QC	RPD	Qualifier
GRO C6-C10	213	10.0	06/19/2011	ND	232	116	200	5.92	
DRO >C10-C28	1920	10.0	06/19/2011	ND	229	115	200	1.08	

Surrogate: 1-Chlorooctane 97.2 % 70-130

Surrogate: 1-Chlorooctadecane 92.6 % 70-130

Cardinal Laboratories

* = Accredited Analyte

PLEASE NOTE: Liability and Damages. Cardinal's liability and client's exclusive remedy for any claim arising, whether based in contract or tort, shall be limited to the amount paid by client for analyses. All claims, including those for negligence and any other cause whatsoever shall be deemed waived unless made in writing and received by Cardinal within thirty (30) days after completion of the applicable service. In no event shall Cardinal be liable for incidental or consequential damages, including, without limitation, business interruptions, loss of use, or loss of profits incurred by client, its subsidiaries, affiliates or successors arising out of or related to the performance of the services hereunder by Cardinal, regardless of whether such claim is based upon any of the above stated reasons or otherwise. Results relate only to the samples identified above. This report shall not be reproduced except in full with written approval of Cardinal Laboratories.

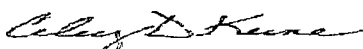

Celey D. Keene, Lab Director/Quality Manager

Analytical Results For:

BBC International, Inc.
Cliff Brunson
P.O. Box 805
Hobbs NM, 88241
Fax To: (505) 397-0397

Received: 06/15/2011
Reported: 06/21/2011
Project Name: INDIAN BASIN CTB
Project Number: NONE GIVEN
Project Location: CARLSBAD, NM

Sampling Date: 06/13/2011
Sampling Type: Soil
Sampling Condition: Cool & Intact
Sample Received By: Jodi Henson

Sample ID: SP 3 @ 1' (H101253-03)

BTEX 8021B			mg/kg		Analyzed By: CMS				
Analyte	Result	Reporting Limit	Analyzed	Method Blank	BS	% Recovery	True Value QC	RPD	Qualifier
Benzene*	<0.050	0.050	06/20/2011	ND	1.89	94.5	2.00	3.65	
Toluene*	0.487	0.050	06/20/2011	ND	2.00	100	2.00	4.10	
Ethylbenzene*	0.643	0.050	06/20/2011	ND	2.02	101	2.00	3.90	
Total Xylenes*	3.49	0.150	06/20/2011	ND	6.00	100	6.00	4.06	

Surrogate: 4-Bromofluorobenzene (PIL) 98.0 % 70-130

Chloride, SM4500Cl-B			mg/kg		Analyzed By: HM				
Analyte	Result	Reporting Limit	Analyzed	Method Blank	BS	% Recovery	True Value QC	RPD	Qualifier
Chloride	32.0	16.0	06/20/2011	ND	448	112	400	3.64	
TPH 8015M			mg/kg		Analyzed By: CK				
Analyte	Result	Reporting Limit	Analyzed	Method Blank	BS	% Recovery	True Value QC	RPD	Qualifier
GRO C6-C10	62.5	10.0	06/20/2011	ND	186	93.0	200	4.08	
DRO >C10-C28	5540	10.0	06/20/2011	ND	163	81.7	200	3.24	

Surrogate: 1-Chlorooctane 85.5 % 70-130

Surrogate: 1-Chlorooctadecane 96.4 % 70-130

Cardinal Laboratories

*=Accredited Analyte

PLEASE NOTE: Liability and Damages. Cardinal's liability and client's exclusive remedy for any claim arising, whether based in contract or tort, shall be limited to the amount paid by client for analyses. All claims, including those for negligence and any other cause whatsoever shall be deemed waived unless made in writing and received by Cardinal within thirty (30) days after completion of the applicable service. In no event shall Cardinal be liable for incidental or consequential damages, including, without limitation, business interruptions, loss of use, or loss of profits incurred by client, its subsidiaries, affiliates or successors arising out of or related to the performance of the services hereunder by Cardinal, regardless of whether such claim is based upon any of the above stated reasons or otherwise. Results relate only to the samples identified above. This report shall not be reproduced except in full with written approval of Cardinal Laboratories.

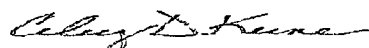

Celey D. Keene, Lab Director/Quality Manager

Analytical Results For:

BBC International, Inc.
Cliff Brunson
P.O. Box 805
Hobbs NM, 88241
Fax To: (505) 397-0397

Received: 06/15/2011
Reported: 06/21/2011
Project Name: INDIAN BASIN CTB
Project Number: NONE GIVEN
Project Location: CARLSBAD, NM

Sampling Date: 06/14/2011
Sampling Type: Soil
Sampling Condition: Cool & Intact
Sample Received By: Jodi Henson

Sample ID: SP 4 @ 1' (H101253-04)

BTEX 8021B		mg/kg	Analyzed By: CMS						
Analyte	Result	Reporting Limit	Analyzed	Method Blank	BS	% Recovery	True Value QC	RPD	Qualifier
Benzene*	<0.050	0.050	06/20/2011	ND	1.89	94.5	2.00	3.65	
Toluene*	3.99	0.050	06/20/2011	ND	2.00	100	2.00	4.10	
Ethylbenzene*	0.901	0.050	06/20/2011	ND	2.02	101	2.00	3.90	
Total Xylenes*	5.91	0.150	06/20/2011	ND	6.00	100	6.00	4.06	

Surrogate: 4-Bromofluorobenzene (PIL) 111 % 70-130

Chloride, SM4500Cl-B		mg/kg	Analyzed By: HM						
Analyte	Result	Reporting Limit	Analyzed	Method Blank	BS	% Recovery	True Value QC	RPD	Qualifier
Chloride	32.0	16.0	06/20/2011	ND	448	112	400	3.64	

TPH 8015M		mg/kg	Analyzed By: CK						
Analyte	Result	Reporting Limit	Analyzed	Method Blank	BS	% Recovery	True Value QC	RPD	Qualifier
GRO C6-C10	72.0	50.0	06/20/2011	ND	186	93.0	200	4.08	
DRO >C10-C28	5300	50.0	06/20/2011	ND	163	81.7	200	3.24	

Surrogate: 1-Chlorooctane 110 % 70-130

Surrogate: 1-Chlorooctadecane 97.9 % 70-130

Cardinal Laboratories

*=Accredited Analyte

PLEASE NOTE: Liability and Damages. Cardinal's liability and client's exclusive remedy for any claim arising, whether based in contract or tort, shall be limited to the amount paid by client for analyses. All claims, including those for negligence and any other cause whatsoever shall be deemed waived unless made in writing and received by Cardinal within thirty (30) days after completion of the applicable service. In no event shall Cardinal be liable for incidental or consequential damages, including, without limitation, business interruptions, loss of use, or loss of profits incurred by client, its subsidiaries, affiliates or successors arising out of or related to the performance of the services hereunder by Cardinal, regardless of whether such claim is based upon any of the above stated reasons or otherwise. Results relate only to the samples identified above. This report shall not be reproduced except in full with written approval of Cardinal Laboratories.

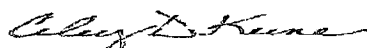

Celey D. Keene, Lab Director/Quality Manager

Analytical Results For:

BBC International, Inc.
Cliff Brunson
P.O. Box 805
Hobbs NM, 88241
Fax To: (505) 397-0397

Received:	06/15/2011	Sampling Date:	06/14/2011
Reported:	06/21/2011	Sampling Type:	Soil
Project Name:	INDIAN BASIN CTB	Sampling Condition:	Cool & Intact
Project Number:	NONE GIVEN	Sample Received By:	Jodi Henson
Project Location:	CARLSBAD, NM		

Sample ID: SP 5 @ 1' (H101253-05)

BTX 8021B		mg/kg		Analyzed By: CMS					
Analyte	Result	Reporting Limit	Analyzed	Method Blank	BS	% Recovery	True Value QC	RPD	Qualifier
Benzene*	<0.050	0.050	06/20/2011	ND	1.89	94.5	2.00	3.65	
Toluene*	0.620	0.050	06/20/2011	ND	2.00	100	2.00	4.10	
Ethylbenzene*	1.71	0.050	06/20/2011	ND	2.02	101	2.00	3.90	
Total Xylenes*	6.90	0.150	06/20/2011	ND	6.00	100	6.00	4.06	

Surrogate: 4-Bromofluorobenzene (PIL) 94.2 % 70-130

Chloride, SM4500Cl-B		mg/kg		Analyzed By: HM					
Analyte	Result	Reporting Limit	Analyzed	Method Blank	BS	% Recovery	True Value QC	RPD	Qualifier
Chloride	<16.0	16.0	06/20/2011	ND	448	112	400	3.64	
TPH 8015M		mg/kg		Analyzed By: CK					
Analyte	Result	Reporting Limit	Analyzed	Method Blank	BS	% Recovery	True Value QC	RPD	Qualifier
GRO C6-C10	442	100	06/20/2011	ND	186	93.0	200	4.08	
DRO >C10-C28	21100	100	06/20/2011	ND	163	81.7	200	3.24	

Surrogate: 1-Chlorooctane 79.1 % 70-130

Surrogate: 1-Chlorooctadecane 77.7 % 70-130

Cardinal Laboratories

*=Accredited Analyte

PLEASE NOTE: Liability and Damages. Cardinal's liability and client's exclusive remedy for any claim arising, whether based in contract or tort, shall be limited to the amount paid by client for analyses. All claims, including those for negligence and any other cause whatsoever shall be deemed waived unless made in writing and received by Cardinal within thirty (30) days after completion of the applicable service. In no event shall Cardinal be liable for incidental or consequential damages, including, without limitation, business interruptions, loss of use, or loss of profits incurred by client, its subsidiaries, affiliates or successors arising out of or related to the performance of the services hereunder by Cardinal, regardless of whether such claim is based upon any of the above stated reasons or otherwise. Results relate only to the samples identified above. This report shall not be reproduced except in full with written approval of Cardinal Laboratories.

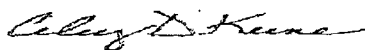

Celey D. Keene, Lab Director/Quality Manager

Analytical Results For:

BBC International, Inc.
Cliff Brunson
P.O. Box 805
Hobbs NM, 88241
Fax To: (505) 397-0397

Received: 06/15/2011
Reported: 06/21/2011
Project Name: INDIAN BASIN CTB
Project Number: NONE GIVEN
Project Location: CARLSBAD, NM

Sampling Date: 06/14/2011
Sampling Type: Soil
Sampling Condition: Cool & Intact
Sample Received By: Jodi Henson

Sample ID: SP 6 @ SURFACE (H101253-06)

BTX 8021B		mg/kg		Analyzed By: CMS						
Analyte	Result	Reporting Limit	Analyzed	Method Blank	BS	% Recovery	True Value QC	RPD	Qualifier	
Benzene*	<0.050	0.050	06/20/2011	ND	1.89	94.5	2.00	3.65		
Toluene*	0.088	0.050	06/20/2011	ND	2.00	100	2.00	4.10		
Ethylbenzene*	0.062	0.050	06/20/2011	ND	2.02	101	2.00	3.90		
Total Xylenes*	0.370	0.150	06/20/2011	ND	6.00	100	6.00	4.06		

Surrogate: 4-Bromofluorobenzene (PIL) 94.9 % 70-130

Chloride, SM4500Cl-B		mg/kg		Analyzed By: HM						
Analyte	Result	Reporting Limit	Analyzed	Method Blank	BS	% Recovery	True Value QC	RPD	Qualifier	
Chloride	<16.0	16.0	06/20/2011	ND	448	112	400	3.64		
TPH 8015M		mg/kg		Analyzed By: CK						

TPH 8015M		mg/kg		Analyzed By: CK					
Analyte	Result	Reporting Limit	Analyzed	Method Blank	BS	% Recovery	True Value QC	RPD	Qualifier
GRO C6-C10	<50.0	50.0	06/20/2011	ND	186	93.0	200	4.08	
DRO >C10-C28	6310	50.0	06/20/2011	ND	163	81.7	200	3.24	

Surrogate: 1-Chlorooctane 99.1 % 70-130

Surrogate: 1-Chlorooctadecane 116 % 70-130

Cardinal Laboratories

*=Accredited Analyte

PLEASE NOTE: Liability and Damages. Cardinal's liability and client's exclusive remedy for any claim arising, whether based in contract or tort, shall be limited to the amount paid by client for analyses. All claims, including those for negligence and any other cause whatsoever shall be deemed waived unless made in writing and received by Cardinal within thirty (30) days after completion of the applicable service. In no event shall Cardinal be liable for incidental or consequential damages, including, without limitation, business interruptions, loss of use, or loss of profits incurred by client, its subsidiaries, affiliates or successors arising out of or related to the performance of the services hereunder by Cardinal, regardless of whether such claim is based upon any of the above stated reasons or otherwise. Results relate only to the samples identified above. This report shall not be reproduced except in full with written approval of Cardinal Laboratories.

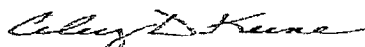

Celey D. Keene, Lab Director/Quality Manager

Notes and Definitions

- A-01 Matrix spike was not spiked, use LCS/LCSD for precision and accuracy data.
- ND Analyte NOT DETECTED at or above the reporting limit
- RPD Relative Percent Difference
- ** Samples not received at proper temperature of 6°C or below.
- *** Insufficient time to reach temperature.
- Chloride by SM4500Cl-B does not require samples be received at or below 6°C
Samples reported on an as received basis (wet) unless otherwise noted on report

Cardinal Laboratories

*=Accredited Analyte

PLEASE NOTE: Liability and Damages. Cardinal's liability and client's exclusive remedy for any claim arising, whether based in contract or tort, shall be limited to the amount paid by client for analysis. All claims, including those for negligence and any other cause whatsoever shall be deemed waived unless made in writing and received by Cardinal within thirty (30) days after completion of the applicable service. In no event shall Cardinal be liable for incidental or consequential damages, including, without limitation, business interruptions, loss of use, or loss of profits incurred by client, its subsidiaries, affiliates or successors arising out of or related to the performance of the services hereunder by Cardinal, regardless of whether such claim is based upon any of the above stated reasons or otherwise. Results relate only to the samples identified above. This report shall not be reproduced except in full with written approval of Cardinal Laboratories.

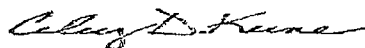

Celey D. Keene, Lab Director/Quality Manager

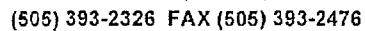



CHAIN-OF-CUSTODY AND ANALYSIS REQUEST

Company Name: BBC Brunson, Inc.			BILL TO				ANALYSIS REQUEST																								
Project Manager: Cliff Brunson			P.O. #:																												
Address: P.O. Box 805			Company:																												
City: Hobbs		State: NM Zip: 88241	Attn:																												
Phone #: 575-397-6388		Fax #: 575-397-0397	Address:																												
Project #:		Project Owner:	City:																												
Project Name: Jones Canyon 4 Fed #5			State:			Zip:																									
Project Location:			Phone #:																												
Sampler Name: Jeff Ornelas			Fax #:																												
FOR LAB USE ONLY		(GRAB OR COMPOUND)	# CONTAINERS	GROUNDEWATER	MATRIX WASTEWATER	SOIL	OIL	SLUDGE	OTHER :	PRESERV. ACID/BASE: ICE / COOL	OTHER :	SAMPLING DATE TIME																			
Lab I.D.	Sample I.D.													JPH	BTEX	Chloride															
HQZ52																															
1	SP1 @ 1'	-	1	/		X							6-9-11	11:19am	/	/	/														
2	SP1 @ 2'	-	1	/		X							6-9-11	11:40am	/																
3	SP2 @ 1'	-	1	/		X							6-9-11	2:19pm	/	/	/														
4	SP2 @ 2'	-	1	/		X							6-9-11	2:41pm	/																
5	SP3 @ Surface	-	1	/		X							6-9-11	3:25pm	/		/														
6	SP3 @ 1'	-	1	/		X							6-9-11	3:41pm	/																
7	SP4 @ Surface	-	1	/		X							6-9-11	4:11pm	/	/	/														
8	SP5 @ Surface	-	1	/		X							6-10-11	10:00am	/	/	/														
9	SP6 @ Surface	-	1	/		X							6-10-11	11:30am	/	/	/														
10	SP7 @ 1'	-	1	/		X							6-10-11	2:17pm	/	/	/														

PLEASE NOTE: Liability and Damages. Cardinal's liability and client's exclusive remedy for any claim arising whether based in contract or tort, shall be limited to the amount paid by the client for the analyses. All claims, including those for negligence and any other cause whatsoever shall be deemed waived unless made in writing and received by Cardinal within 30 days after completion of the applicable services. In no event shall Cardinal be liable for incidental or consequential damages, including without limitation, business interruptions, loss of use, or loss of profits incurred by client, its subsidiaries, affiliates or successors arising out of or related to the performance of services hereunder by Cardinal, regardless of whether such claim is based upon any of the above stated reasons or otherwise.

Relinquished By: 		Date: 6-15-11 Time: 4 pm	Received By: 		Phone Result: <input type="checkbox"/> Yes <input checked="" type="checkbox"/> No	Add'l Phone #:
Relinquished By: 		Date: 6-15-11 Time: 5 pm	Received By: Jodi Benson		Fax Result: <input type="checkbox"/> Yes <input checked="" type="checkbox"/> No	Add'l Fax #:
Delivered By: (Circle One) Sampler - UPS - Bus - Other:			Sample Condition Cool Intact <input checked="" type="checkbox"/> Yes <input type="checkbox"/> No <input type="checkbox"/> Yes <input checked="" type="checkbox"/> No		CHECKED BY: (Initials) 	

† Cardinal cannot accept verbal changes. Please fax written changes to 505-393-2476

~~#~~ 26

Oxy Midcon / Indian Basin CTB

ID	Depth	Date	CV	Time	odor	Soil type
Sp3@	✓ 2ft 3ft Refusal	7-14-11	175	1035	med	Historical
Sp4@	✓ 2ft 3ft Refusal	7-14-11	225	1120	med/slight	Historical
Sp5@	✓ 2ft 3 ✓ 4 ✓ 5 6 Refusal	7-14-11	200 200 200 200	100 ⁰ 130 139 145	med med med/slight med/slight	Historical Historical Hist/catch Hist/Glich
Sp6@	✓ 2ft 3ft Refusal	7-14-11	200	146	med/slight	Hist/catch

AN

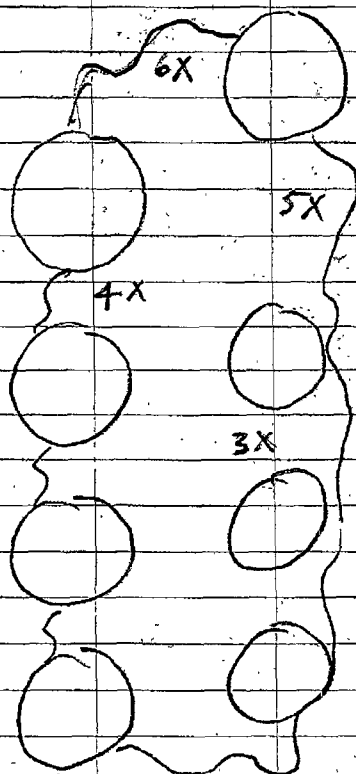

Submitted
7-15-11



PHONE (575) 393-2325 • 101 E. MARLAND • HOBBS, NM 88240

July 22, 2011

Cliff Brunson
BBC International, Inc.
P.O. Box 805
Hobbs, NM 88241

RE: INDIAN BASIN CTB

Enclosed are the results of analyses for samples received by the laboratory on 07/15/11 8:40.

Cardinal Laboratories is accredited through Texas NELAP for:

Method SW-846 8021	Benzene, Toluene, Ethyl Benzene, and Total Xylenes
Method SW-846 8260	Benzene, Toluene, Ethyl Benzene, and Total Xylenes
Method TX 1005	Total Petroleum Hydrocarbons

Certificate number T104704398-08-TX. Accreditation applies to solid and chemical materials and non-potable water matrices.

Cardinal Laboratories is accredited through the State of Colorado Department of Public Health and Environment for:

Method EPA 552.2	Haloacetic Acids (HAA-5)
Method EPA 524.2	Total Trihalomethanes (TTHM)
Method EPA 524.4	Regulated VOCs (V2, V3)

Accreditation applies to public drinking water matrices.

This report meets NELAP requirements and is made up of a cover page, analytical results, and a copy of the original chain-of-custody. If you have any questions concerning this report, please feel free to contact me.

Sincerely,

A handwritten signature in black ink, appearing to read "Celey D. Keene". The signature is fluid and cursive, with a long horizontal stroke at the end.

Celey D. Keene
Lab Director/Quality Manager



PHONE (575) 393-2326 • 101 E. MARLAND • HOBBS, NM 88240

Analytical Results For:

BBC International, Inc.
Cliff Brunson
P.O. Box 805
Hobbs NM, 88241
Fax To: (505) 397-0397

Received: 07/15/2011
Reported: 07/22/2011
Project Name: INDIAN BASIN CTB
Project Number: NONE GIVEN
Project Location: CARLSBAD, NM

Sampling Date: 07/14/2011
Sampling Type: Soil
Sampling Condition: Cool & Intact
Sample Received By: Jodi Henson

Sample ID: SP 3 @ 2 FT. (H101465-01)

BTX 8021B		mg/kg		Analyzed By: CMS				S-04	
Analyte	Result	Reporting Limit	Analyzed	Method Blank	BS	% Recovery	True Value QC	RPD	Qualifier
Benzene*	<0.050	0.050	07/21/2011	ND	1.51	75.7	2.00	29.5	
Toluene*	0.348	0.050	07/21/2011	ND	1.63	81.5	2.00	28.3	
Ethylbenzene*	0.818	0.050	07/21/2011	ND	1.73	86.7	2.00	29.0	
Total Xylenes*	1.56	0.150	07/21/2011	ND	5.21	86.9	6.00	27.7	

Surrogate: 4-Bromofluorobenzene (PII) 170 % 70-130

Chloride, SM4500Cl-B		mg/kg		Analyzed By: HM					
Analyte	Result	Reporting Limit	Analyzed	Method Blank	BS	% Recovery	True Value QC	RPD	Qualifier
Chloride	32.0	16.0	07/18/2011	ND	416	104	400	7.41	
TPH 8015M		mg/kg		Analyzed By: ab					
Analyte	Result	Reporting Limit	Analyzed	Method Blank	BS	% Recovery	True Value QC	RPD	Qualifier
GRO C6-C10	132	10.0	07/18/2011	ND	201	101	200	3.59	
DRO >C10-C28	1780	10.0	07/18/2011	ND	170	85.1	200	0.0329	

Surrogate: 1-Chlorooctane 106 % 70-130

Surrogate: 1-Chlorooctadecane 125 % 70-130

Cardinal Laboratories

*=Accredited Analyte

PLEASE NOTE: Liability and Damages. Cardinal's liability and client's exclusive remedy for any claim arising, whether based in contract or tort, shall be limited to the amount paid by client for analyses. All claims, including those for negligence and any other cause whatsoever shall be deemed waived unless made in writing and received by Cardinal within thirty (30) days after completion of the applicable service. In no event shall Cardinal be liable for incidental or consequential damages, including, without limitation, business interruptions, loss of use, or loss of profits incurred by client, its subsidiaries, affiliates or successors arising out of or related to the performance of the services hereunder by Cardinal, regardless of whether such claim is based upon any of the above stated reasons or otherwise. Results relate only to the samples identified above. This report shall not be reproduced except in full with written approval of Cardinal Laboratories.

Celey D. Keene, Lab Director/Quality Manager

Analytical Results For:

 BBC International, Inc.
 Cliff Brunson
 P.O. Box 805
 Hobbs NM, 88241
 Fax To: (505) 397-0397

 Received: 07/15/2011
 Reported: 07/22/2011
 Project Name: INDIAN BASIN CTB
 Project Number: NONE GIVEN
 Project Location: CARLSBAD, NM

 Sampling Date: 07/14/2011
 Sampling Type: Soil
 Sampling Condition: Cool & Intact
 Sample Received By: Jodi Henson

Sample ID: SP 4 @ 2 FT. (H101465-02)

BTEX 8021B		mg/kg		Analyzed By: CMS					S-04	
Analyte	Result	Reporting Limit	Analyzed	Method Blank	BS	% Recovery	True Value QC	RPD	Qualifier	
Benzene*	<0.050	0.050	07/21/2011	ND	1.51	75.7	2.00	29.5		
Toluene*	0.275	0.050	07/21/2011	ND	1.63	81.5	2.00	28.3		
Ethylbenzene*	0.802	0.050	07/21/2011	ND	1.73	86.7	2.00	29.0		
Total Xylenes*	1.33	0.150	07/21/2011	ND	5.21	86.9	6.00	27.7		

Surrogate: 4-Bromofluorobenzene (PIL) 164 % 70-130

Chloride, SM4500Cl-B			mg/kg					Analyzed By: HM	
Analyte	Result	Reporting Limit	Analyzed	Method Blank	BS	% Recovery	True Value QC	RPD	Qualifier
Chloride	48.0	16.0	07/18/2011	ND	416	104	400	7.41	

TPH 8015M			mg/kg					Analyzed By: ab	
Analyte	Result	Reporting Limit	Analyzed	Method Blank	BS	% Recovery	True Value QC	RPD	Qualifier
GRO C6-C10	73.1	10.0	07/18/2011	ND	201	101	200	3.59	
DRO >C10-C28	807	10.0	07/18/2011	ND	170	85.1	200	0.0329	

Surrogate: 1-Chlorooctane 103 % 70-130

Surrogate: 1-Chlorooctadecane 119 % 70-130

Cardinal Laboratories

* = Accredited Analyte

PLEASE NOTE: Liability and Damages. Cardinal's liability and client's exclusive remedy for any claim arising, whether based in contract or tort, shall be limited to the amount paid by client for analysis. All claims, including those for negligence and any other cause whatsoever shall be deemed waived unless made in writing and received by Cardinal within thirty (30) days after completion of the applicable service. In no event shall Cardinal be liable for incidental or consequential damages, including, without limitation, business interruptions, loss of use, or loss of profits incurred by client, its subsidiaries, affiliates or successors arising out of or related to the performance of the services hereunder by Cardinal, regardless of whether such claim is based upon any of the above stated reasons or otherwise. Results relate only to the samples identified above. This report shall not be reproduced except in full with written approval of Cardinal Laboratories.

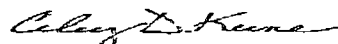

Celey D. Keene, Lab Director/Quality Manager



PHONE (575) 393-2326 • 101 E. MARLAND • HOBBS, NM 88240

Analytical Results For:

BBC International, Inc.
Cliff Brunson
P.O. Box 805
Hobbs NM, 88241
Fax To: (505) 397-0397

Received: 07/15/2011
Reported: 07/22/2011
Project Name: INDIAN BASIN CTB
Project Number: NONE GIVEN
Project Location: CARLSBAD, NM

Sampling Date: 07/14/2011
Sampling Type: Soil
Sampling Condition: Cool & Intact
Sample Received By: Jodi Henson

Sample ID: SP 5 @ 2 FT. (H101465-03)

BTEX 8021B		mg/kg		Analyzed By: CMS				S-04	
Analyte	Result	Reporting Limit	Analyzed	Method Blank	BS	% Recovery	True Value QC	RPD	Qualifier
Benzene*	<0.050	0.050	07/21/2011	ND	1.51	75.7	2.00	29.5	
Toluene*	0.593	0.050	07/21/2011	ND	1.63	81.5	2.00	28.3	
Ethylbenzene*	1.75	0.050	07/21/2011	ND	1.73	86.7	2.00	29.0	
Total Xylenes*	4.34	0.150	07/21/2011	ND	5.21	86.9	6.00	27.7	

Surrogate: 4-Bromofluorobenzene (PIL) 250 % 70-130

Chloride, SM4500Cl-B			mg / kg		Analyzed By: HM					
Analyte	Result	Reporting Limit	Analyzed	Method Blank	BS	% Recovery	True Value QC	RPD	Qualifier	
Chloride	16.0	16.0	07/18/2011	ND	416	104	400	7.41		

TPH 8015M		mg/kg		Analyzed By: ab					
Analyte	Result	Reporting Limit	Analyzed	Method Blank	BS	% Recovery	True Value QC	RPD	Qualifier
GRO C6-C10	660	10.0	07/18/2011	ND	201	101	200	3.59	
DRO >C10-C28	4910	10.0	07/18/2011	ND	170	85.1	200	0.0329	

Surrogate: 1-Chlorooctane 108 % 70-130

Surrogate: 1-Chlorooctadecane 107 % 70-130

Cardinal Laboratories

*=Accredited Analyte

PLEASE NOTE: Liability and Damages. Cardinal's liability and client's exclusive remedy for any claim arising, whether based in contract or tort, shall be limited to the amount paid by client for analyses. All claims, including those for negligence and any other cause whatsoever shall be deemed waived unless made in writing and received by Cardinal within thirty (30) days after completion of the applicable service. In no event shall Cardinal be liable for incidental or consequential damages, including, without limitation, business interruptions, loss of use, or loss of profits incurred by client, its subsidiaries, affiliates or successors arising out of or related to the performance of the services hereunder by Cardinal, regardless of whether such claim is based upon any of the above stated reasons or otherwise. Results relate only to the samples identified above. This report shall not be reproduced except in full with written approval of Cardinal Laboratories.

Celey D. Keene, Lab Director/Quality Manager



PHONE (575) 393-2326 • 101 E. MARLAND • HOBBS, NM 88240

Analytical Results For:

BBC International, Inc.
Cliff Brunson
P.O. Box 805
Hobbs NM, 88241
Fax To: (505) 397-0397

Received: 07/15/2011
Reported: 07/22/2011
Project Name: INDIAN BASIN CTB
Project Number: NONE GIVEN
Project Location: CARLSBAD, NM

Sampling Date: 07/14/2011
Sampling Type: Soil
Sampling Condition: Cool & Intact
Sample Received By: Jodi Henson

Sample ID: SP 5 @ 4 FT (H101465-04)

BTEX 8021B		mg/kg		Analyzed By: CMS				S-04	
Analyte	Result	Reporting Limit	Analyzed	Method Blank	BS	% Recovery	True Value QC	RPD	Qualifier
Benzene*	<0.050	0.050	07/21/2011	ND	1.51	75.7	2.00	29.5	
Toluene*	0.222	0.050	07/21/2011	ND	1.63	81.5	2.00	28.3	
Ethylbenzene*	0.890	0.050	07/21/2011	ND	1.73	86.7	2.00	29.0	
Total Xylenes*	2.94	0.150	07/21/2011	ND	5.21	86.9	6.00	27.7	

Surrogate: 4-Bromofluorobenzene (PIE) 201 % 70-130

Chloride, SM4500Cl-B		mg/kg		Analyzed By: HM					
Analyte	Result	Reporting Limit	Analyzed	Method Blank	BS	% Recovery	True Value QC	RPD	Qualifier
Chloride	<16.0	16.0	07/18/2011	ND	416	104	400	7.41	
TPH 8015M		mg/kg		Analyzed By: ab					
Analyte	Result	Reporting Limit	Analyzed	Method Blank	BS	% Recovery	True Value QC	RPD	Qualifier
GRO C6-C10	242	10.0	07/18/2011	ND	201	101	200	3.59	
DRO >C10-C28	2280	10.0	07/18/2011	ND	170	85.1	200	0.0329	

Surrogate: 1-Chlorooctane 122 % 70-130

Surrogate: 1-Chlorooctadecane 116 % 70-130

Cardinal Laboratories

* = Accredited Analyte

PLEASE NOTE: Liability and Damages. Cardinal's liability and client's exclusive remedy for any claim arising, whether based in contract or tort, shall be limited to the amount paid by client for analysis. All claims, including those for negligence and any other claims whatsoever shall be deemed waived unless made in writing and received by Cardinal within thirty (30) days after completion of the applicable service. In no event shall Cardinal be liable for incidental or consequential damages, including, without limitation, business interruptions, loss of use, or loss of profits incurred by client, its subsidiaries, affiliates or successors arising out of or related to the performance of the services hereunder by Cardinal, regardless of whether such claim is based upon any of the above stated theories or otherwise. Results relate only to the samples identified above. This report shall not be reproduced except in full with written approval of Cardinal Laboratories.

Celcy D. Keene, Lab Director/Quality Manager

Analytical Results For:

BBC International, Inc.
Cliff Brunson
P.O. Box 805
Hobbs NM, 88241
Fax To: (505) 397-0397

Received: 07/15/2011
Reported: 07/22/2011
Project Name: INDIAN BASIN CTB
Project Number: NONE GIVEN
Project Location: CARLSBAD, NM

Sampling Date: 07/14/2011
Sampling Type: Soil
Sampling Condition: Cool & Intact
Sample Received By: Jodi Henson

Sample ID: SP 5 @ 5 FT (H101465-05)

BTEX 8021B		mg/kg	Analyzed By: CMS					S-04	
Analyte	Result	Reporting Limit	Analyzed	Method Blank	BS	% Recovery	True Value QC	RPD	Qualifier
Benzene*	<0.050	0.050	07/21/2011	ND	1.51	75.7	2.00	29.5	
Toluene*	0.112	0.050	07/21/2011	ND	1.63	81.5	2.00	28.3	
Ethylbenzene*	0.722	0.050	07/21/2011	ND	1.73	86.7	2.00	29.0	
Total Xylenes*	2.45	0.150	07/21/2011	ND	5.21	86.9	6.00	27.7	

Surrogate: 4-Bromofluorobenzene (PII) 190 % 70-130

Chloride, SM4500Cl-B		mg/kg	Analyzed By: HM						
Analyte	Result	Reporting Limit	Analyzed	Method Blank	BS	% Recovery	True Value QC	RPD	Qualifier
Chloride	16.0	16.0	07/18/2011	ND	416	104	400	7.41	

TPH 8015M		mg/kg	Analyzed By: ab						
Analyte	Result	Reporting Limit	Analyzed	Method Blank	BS	% Recovery	True Value QC	RPD	Qualifier
GRO C6-C10	202	10.0	07/18/2011	ND	201	101	200	3.59	
DRO >C10-C28	1920	10.0	07/18/2011	ND	170	85.1	200	0.0329	

Surrogate: 1-Chlorooctane 125 % 70-130

Surrogate: 1-Chlorooctadecane 115 % 70-130

Cardinal Laboratories

*=Accredited Analyte

PLEASE NOTE: Liability and Damages. Cardinal's liability and clients exclusive remedy for any claim arising, whether based in contract or tort, shall be limited to the amount paid by client for analyses. All claims, including those for negligence and any other cause whatsoever shall be deemed waived unless made in writing and received by Cardinal within thirty (30) days after completion of the applicable service. In no event shall Cardinal be liable for incidental or consequential damages, including, without limitation, business interruptions, loss of use, or loss of profits incurred by client, its subsidiaries, affiliates or successors arising out of or related to the performance of the services hereunder by Cardinal, regardless of whether such claim is based upon any of the above stated reasons or otherwise. Results relate only to the samples identified above. This report shall not be reproduced except in full with written approval of Cardinal Laboratories.

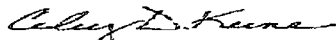

Coley D. Keene, Lab Director/Quality Manager



PHONE (575) 393-2326 • 101 E. MARLAND • HOBBS, NM 88240

Analytical Results For:

BBC International, Inc.
Cliff Brunson
P.O. Box 805
Hobbs NM, 88241
Fax To: (505) 397-0397

Received: 07/15/2011
Reported: 07/22/2011
Project Name: INDIAN BASIN CTB
Project Number: NONE GIVEN
Project Location: CARLSBAD, NM

Sampling Date: 07/14/2011
Sampling Type: Soil
Sampling Condition: Cool & Intact
Sample Received By: Jodi Henson

Sample ID: SP 6 @ 2 FT (H101465-06)

BTX 8021B		mg/kg	Analyzed By: CMS						S-04	
Analyte	Result	Reporting Limit	Analyzed	Method Blank	BS	% Recovery	True Value QC	RPD	Qualifier	
Benzene*	<0.050	0.050	07/21/2011	ND	1.51	75.7	2.00	29.5		
Toluene*	0.925	0.050	07/21/2011	ND	1.63	81.5	2.00	28.3		
Ethylbenzene*	1.87	0.050	07/21/2011	ND	1.73	86.7	2.00	29.0		
Total Xylenes*	2.40	0.150	07/21/2011	ND	5.21	86.9	6.00	27.7		

Surrogate: 4-Bromofluorobenzene (PIL) 260 % 70-130

Chloride, SM4500Cl-B		mg/kg	Analyzed By: HM							
Analyte	Result	Reporting Limit	Analyzed	Method Blank	BS	% Recovery	True Value QC	RPD	Qualifier	
Chloride	<16.0	16.0	07/18/2011	ND	416	104	400	7.41		

TPH 8015M		mg/kg	Analyzed By: ab							
Analyte	Result	Reporting Limit	Analyzed	Method Blank	BS	% Recovery	True Value QC	RPD	Qualifier	
GRO C6-C10	723	10.0	07/18/2011	ND	201	101	200	3.59		
DRO >C10-C28	2460	10.0	07/18/2011	ND	170	85.1	200	0.0329		

Surrogate: 1-Chlorooctane 101 % 70-130

Surrogate: 1-Chlorooctadecane 110 % 70-130

Cardinal Laboratories

*=Accredited Analyte

PLEASE NOTE: Liability and Damages. Cardinal's liability and client's exclusive remedy for any claim arising, whether based in contract or tort, shall be limited to the amount paid by client for analyses. All claims, including those for negligence and any other cause whatsoever shall be deemed waived unless made in writing and received by Cardinal within thirty (30) days after completion of the applicable service. In no event shall Cardinal be liable for incidental or consequential damages, including, without limitation, business interruptions, loss of use, or loss of profit incurred by client, its subsidiaries, affiliates or successors arising out of or related to the performance of the services hereunder by Cardinal, regardless of whether such claim is based upon any of the above stated reasons or otherwise. Results relate only to the samples identified above. This report shall not be reproduced except in full with written approval of Cardinal Laboratories.

Celest D. Keene

Celest D. Keene, Lab Director/Quality Manager

Notes and Definitions

S-04	The surrogate recovery for this sample is outside of established control limits due to a sample matrix effect.
ND	Analyte NOT DETECTED at or above the reporting limit
RPD	Relative Percent Difference
**	Samples not received at proper temperature of 6°C or below.
***	Insufficient time to reach temperature.
-	Chloride by SM4500Cl-B does not require samples be received at or below 6°C Samples reported on an as received basis (wet) unless otherwise noted on report

Cardinal Laboratories

* = Accredited Analyte

PLEASE NOTE: Liability and Damages. Cardinal's liability and client's exclusive remedy for any claim arising, whether based in contract or tort, shall be limited to the amount paid by client for analyses. All claims, including those for negligence and any other cause whatsoever shall be deemed waived unless made in writing and received by Cardinal within thirty (30) days after completion of the applicable service. In no event shall Cardinal be liable for incidental or consequential damages, including, without limitation, business interruptions, loss of use, or loss of profits incurred by client, its subsidiaries, affiliates or successors arising out of or related to the performance of the services hereunder by Cardinal, regardless of whether such claim is based upon any of the above stated reasons or otherwise. Results relate only to the samples identified above. This report shall not be reproduced except in full with written approval of Cardinal Laboratories.

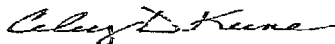

Celey D. Keene, Lab Director/Quality Manager



CARDINAL LABORATORIES

101 East Marland, Hobbs, NM 88240

(505) 393-2326 FAX (505) 393-2476

CHAIN-OF-CUSTODY AND ANALYSIS REQUEST

Company Name: BBC International, Inc.				BILL TO				ANALYSIS REQUEST											
Project Manager: Cliff Brunson				P.O. #:				<div style="display: flex; justify-content: space-around; align-items: center;"> <div style="writing-mode: vertical-rl; transform: rotate(180deg);">TPH</div> <div style="writing-mode: vertical-rl; transform: rotate(180deg);">BTX</div> <div style="writing-mode: vertical-rl; transform: rotate(180deg);">CL-</div> </div>											
Address: P.O. Box 805				Company:															
City: Hobbs		State: NM Zip: 88241		Attn:															
Phone #: 575-397-6388		Fax #: 575-397-0397		Address: Same															
Project #:		Project Owner: OXY MC		City:															
Project Name: INDIAN BASIN CENTRAL TANK BATTERY				State: Zip:															
Project Location: Lordsburg, NM				Phone #:															
Sampler Name: Jeff Ornelas				Fax #:															
FOR LAB USE ONLY																			
Lab I.D.	Sample I.D.	(G/RAB OR (C)IMP. # CONTAINERS	MATRIX					PRESERV.		SAMPLING									
			GROUNDWATER	WASTEWATER	SOIL	OIL	SLUDGE	OTHER:	ACID/BASE:	ICE / COOL	OTHER:	DATE	TIME						
H101465																			
-1	Sp3 @ 2ft	G 1			X				X			7-14-11	1035	X	X	X			
2	Sp4 @ 2ft	G 1			X				X				1120	X	X	X			
3	Sp5 @ 2ft	G 1			X				X				108	X	X	X			
4	Sp5 @ 4ft	G 1			X				X				139	X	X	X			
5	Sp5 @ 5ft	G 1			X				X				145	X	X	X			
6	Sp6 @ 2ft	G 1			X				X				146	X	X	X			

PLEASE NOTE: Liability and Damages. Cardinal's liability and client's exclusive remedy for any claim arising whether based in contract or tort, shall be limited to the amount paid by the client for the analyses. All claims, including those for negligence and any other cause whatsoever shall be deemed waived unless made in writing and received by Cardinal within 30 days after completion of the applicable service. In no event shall Cardinal be liable for incidental or consequential damages, including without limitation, business interruptions, loss of use, or loss of profits incurred by client, its subsidiaries, affiliates or successors arising out of or related to the performance of services hereunder by Cardinal regardless of whether such claim is based upon any of the above stated reasons or otherwise.

Relinquished By:	Date:	Received By:	Phone Result:	<input type="checkbox"/> Yes <input type="checkbox"/> No	Add'l Phone #:
Jeff Ornelas	7-15-11	Yodi Benson	Fax Result:	<input type="checkbox"/> Yes <input type="checkbox"/> No	Add'l Fax #:
Relinquished By:	Date:	Received By:	REMARKS:		
	Time:				
Delivered By: (Circle One)	Sample Condition	CHECKED BY:			
Sampler - UPS - Bus - Other:	Cool Intact	(Initials)			
	<input checked="" type="checkbox"/> Yes <input type="checkbox"/> No				
	<input type="checkbox"/> No <input type="checkbox"/> No				

† Cardinal cannot accept verbal changes. Please fax written changes to 505-393-2476