

1R - 428-76

**Annual GW Mon.  
REPORTS**

**DATE:**

2010

# R. T. HICKS CONSULTANTS, LTD.

901 Rio Grande Blvd NW ▲ Suite F-142 ▲ Albuquerque, NM 87104 ▲ 505.266.5004 ▲ Fax: 505.266-0745

March 14, 2011

Edward J. Hansen  
Oil Conservation Division  
1220 South St. Francis Drive  
Santa Fe, NM 87505

RE: 2010 Annual Ground Water Monitoring Report  
Hobbs M-4 Vent, Sec 04, T19S, R38E, Unit "M"  
NMOCD Case #: 1R0428-76

Mr. Hansen,

R.T. Hicks Consultants, Ltd. is pleased to submit this 2010 Annual Ground Water Monitoring Report for the M-4 Vent site located in the Hobbs Salt Water Disposal System (SWD). This report contains:

1. A table presenting all laboratory results and depth to ground water for each well at the site.
2. Graphs showing the concentration of chloride and TDS in ground water over time.
3. A plate presenting the location of the monitoring well and the most recent ground water sampling results.
4. The laboratory analysis from the most recent ground water sampling event.

Quarterly ground water monitoring continues at the site.

ROC is the service provider (agent) for the Hobbs Salt Water Disposal System and has no ownership of any portion of pipeline, well or facility. A consortium of oil producers who own the Hobbs Salt Water Disposal System (System Parties) provide all operating capital on a percentage ownership/usage basis. Major projects require System Parties' authorization for expenditures (AFE); approval and work begins as funds are received.

Thank you for your consideration. If you have any questions, please contact us at 505-266-5004, or Hack Conder at Rice Operating Company, 575-393-9174.

Sincerely,  
R.T. Hicks Consultants

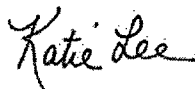

Katie Lee  
Project Scientist

Copy: Rice Operating Company

RECEIVED  
2011 MAR 16 2:20 PM

Hobbs M-4 Vent, NMOCD Case # 1R428-76

MW	Depth to Water (ft)	Sample Date	CI	TDS	Benzene	Toluene	Ethyl Benzene	Total Xylenes	Sulfate
							(mg/L)		
1	26.78	3/7/2008	432	1520	<0.001	<0.001	<0.001	<0.003	262
1	27.02	5/2/2008	332	1330	<0.002	<0.002	<0.002	<0.006	240
1	27.64	8/8/2008	396	1500	<0.001	<0.001	<0.001	<0.003	286
1	27.83	11/12/2008	400	1450	<0.001	<0.001	<0.001	<0.003	297
1	28.01	1/30/2009	364	1420	XXX	XXX	XXX	XXX	264
1	28.39	5/5/2009	360	1400	XXX	XXX	XXX	XXX	258
1	28.85	8/12/2009	348	1320	XXX	XXX	XXX	XXX	240
1	28.92	10/28/2009	336	1370	XXX	XXX	XXX	XXX	242
1	29.33	3/16/2010	264	1150	XXX	XXX	XXX	XXX	288
1	29.53	6/11/2010	232	1140	XXX	XXX	XXX	XXX	238
1	28.85	9/7/2010	280	1120	XXX	XXX	XXX	XXX	196
1	28.79	12/7/2010	212	1070	XXX	XXX	XXX	XXX	266

XXX: Not Analyzed with NMOCD Permission

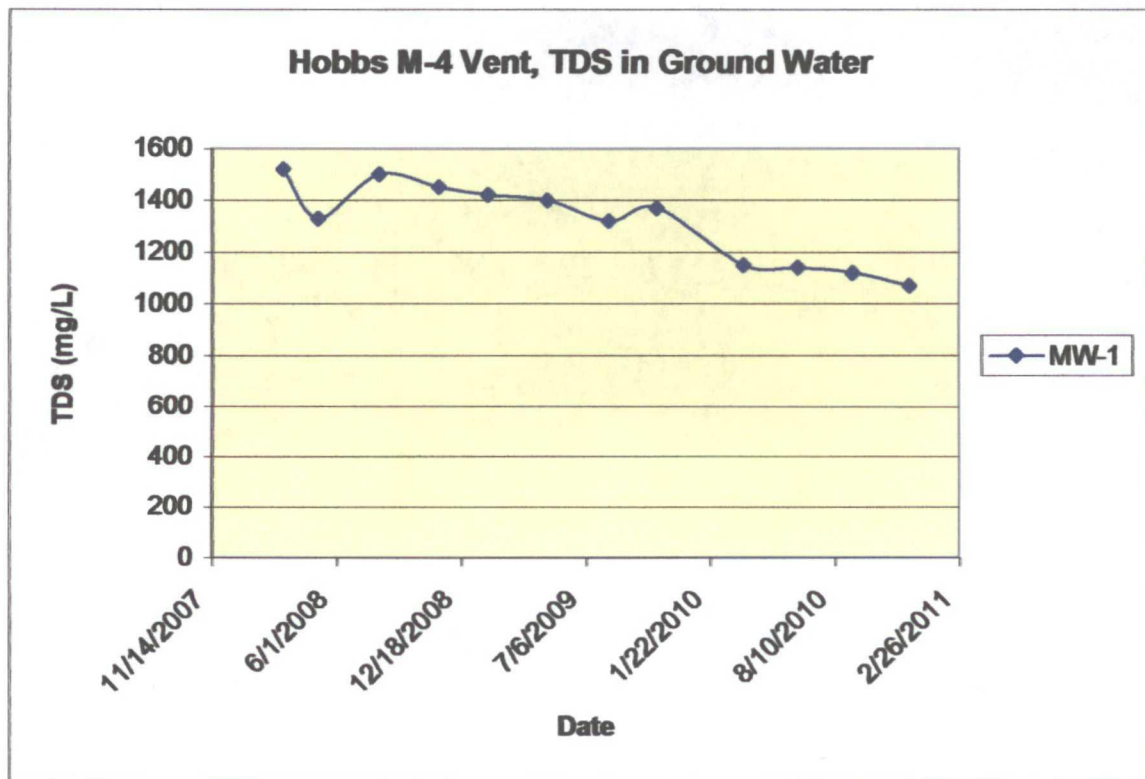
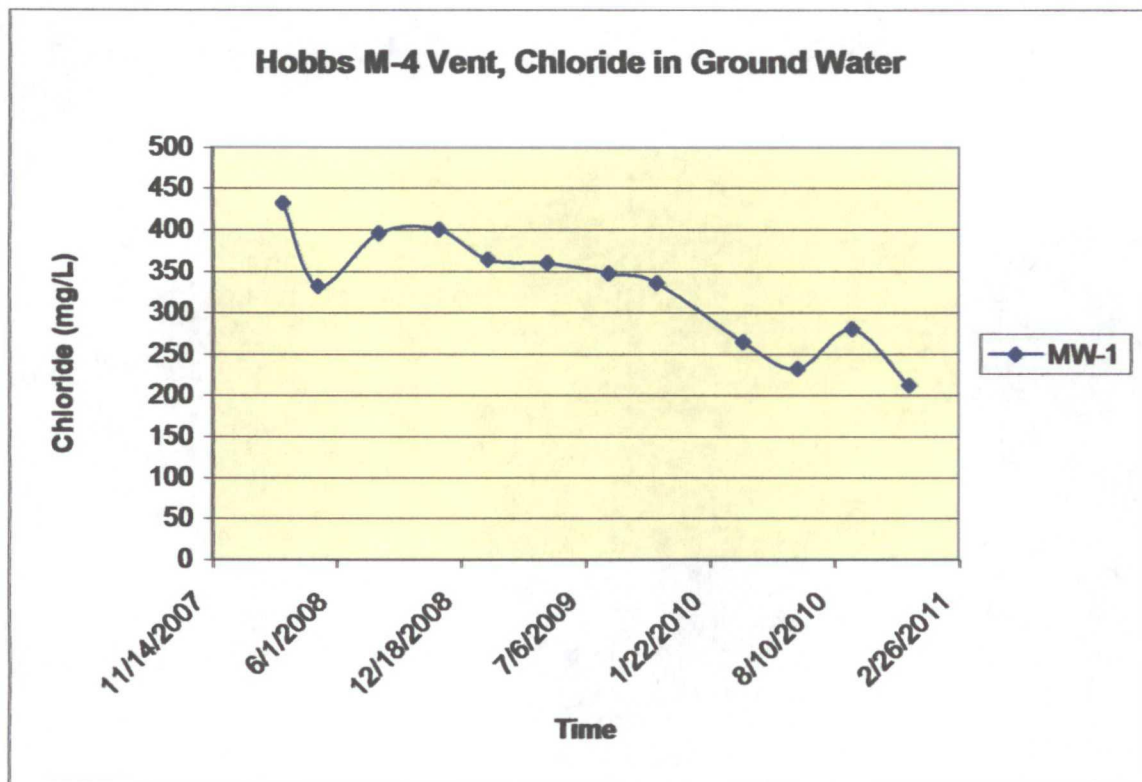

# Plate 1

## Ground Water Monitoring Data

Rice Operating Company  
Hobbs SWD M-4 Vent  
T-19-S R-38-E Sec. 4 (M)  
Lea County, New Mexico

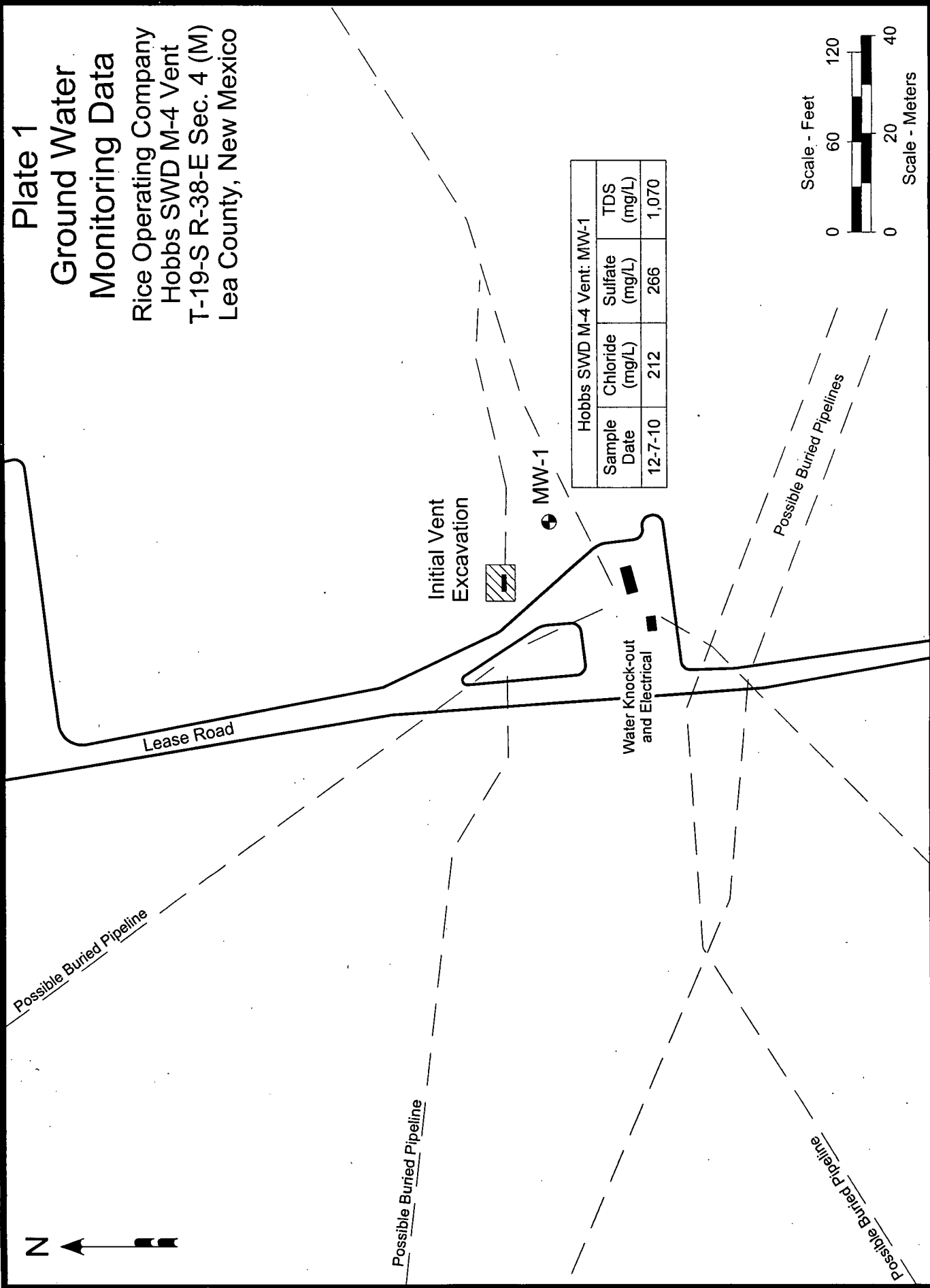
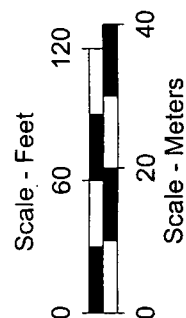

Hobbs SWD M-4 Vent: MW-1			
Sample Date	Chloride (mg/L)	Sulfate (mg/L)	TDS (mg/L)
12-7-10	212	266	1,070



December 17, 2010

Hack Conder

Rice Operating Company

112 W. Taylor

Hobbs, NM 88240

RE: HOBBS M-4 VENT

Enclosed are the results of analyses for samples received by the laboratory on 12/10/10 12:25.

Cardinal Laboratories is accredited through Texas NELAP for:

Method SW-846 8021	Benzene, Toluene, Ethyl Benzene, and Total Xylenes
Method SW-846 8260	Benzene, Toluene, Ethyl Benzene, and Total Xylenes
Method TX 1005	Total Petroleum Hydrocarbons

Certificate number T104704398-08-TX. Accreditation applies to solid and chemical materials and non-potable water matrices.

Cardinal Laboratories is accredited through the State of Colorado Department of Public Health and Environment for:

Method EPA 552.2	Haloacetic Acids (HAA-5)
Method EPA 524.2	Total Trihalomethanes (TTHM)
Method EPA 524.4	Regulated VOCs (V2, V3)

Accreditation applies to public drinking water matrices.

This report meets NELAP requirements and is made up of a cover page, analytical results, and a copy of the original chain-of-custody. If you have any questions concerning this report, please feel free to contact me.

Sincerely,

Celey D. Keene

Lab Director/Quality Manager

### Analytical Results For:

Rice Operating Company  
Hack Conder  
112 W. Taylor  
Hobbs NM, 88240  
Fax To: (575) 397-1471

Received: 12/10/2010  
Reported: 12/17/2010  
Project Name: HOBBS M-4 VENT  
Project Number: NONE GIVEN  
Project Location: T19S-R38E-SEC4 M-LEA CTY., NM

Sampling Date: 12/07/2010  
Sampling Type: Water  
Sampling Condition: Cool & Intact  
Sample Received By: Jodi Henson

### Sample ID: MONITOR WELL #1 (H021492-01)

Chloride, SM4500Cl-B		mg/L		Analyzed By: HM					
Analyte	Result	Reporting Limit	Analyzed	Method Blank	BS	% Recovery	True Value QC	RPD	Qualifier
<b>Chloride</b>	<b>212</b>	4.00	12/14/2010	ND	108	108	100	3.77	
Sulfate 375.4		mg/L		Analyzed By: HM					
Analyte	Result	Reporting Limit	Analyzed	Method Blank	BS	% Recovery	True Value QC	RPD	Qualifier
<b>Sulfate</b>	<b>266</b>	10.0	12/15/2010	ND	38.3	95.8	40.0	0.536	
TDS 160.1		mg/L		Analyzed By: HM					
Analyte	Result	Reporting Limit	Analyzed	Method Blank	BS	% Recovery	True Value QC	RPD	Qualifier
<b>TDS</b>	<b>1070</b>	5.00	12/10/2010	ND				2.86	

Cardinal Laboratories

\*=Accredited Analyte

PLEASE NOTE: Liability and Damages. Cardinal's liability and client's exclusive remedy for any claim arising, whether based in contract or tort, shall be limited to the amount paid by client for analyses. All claims, including those for negligence and any other cause whatsoever shall be deemed waived unless made in writing and received by Cardinal within thirty (30) days after completion of the applicable service. In no event shall Cardinal be liable for incidental or consequential damages, including, without limitation, business interruptions, loss of use, or loss of profits incurred by client, its subsidiaries, affiliates or successors arising out of or related to the performance of the services hereunder by Cardinal, regardless of whether such claim is based upon any of the above stated reasons or otherwise. Results relate only to the samples identified above. This report shall not be reproduced except in full with written approval of Cardinal Laboratories.



Celey D. Keene, Lab Director/Quality Manager

**Notes and Definitions**

ND	Analyte NOT DETECTED at or above the reporting limit
RPD	Relative Percent Difference
**	Samples not received at proper temperature of 6°C or below.
***	Insufficient time to reach temperature.
-	Chloride by SM4500Cl-B does not require samples be received at or below 6°C Samples reported on an as received basis (wet) unless otherwise noted on report

---

**Cardinal Laboratories****\*=Accredited Analyte**

PLEASE NOTE: Liability and Damages. Cardinal's liability and client's exclusive remedy for any claim arising, whether based in contract or tort, shall be limited to the amount paid by client for analyses. All claims, including those for negligence and any other cause whatsoever shall be deemed waived unless made in writing and received by Cardinal within thirty (30) days after completion of the applicable service. In no event shall Cardinal be liable for incidental or consequential damages, including, without limitation, business interruptions, loss of use, or loss of profits incurred by client, its subsidiaries, affiliates or successors arising out of or related to the performance of the services hereunder by Cardinal, regardless of whether such claim is based upon any of the above stated reasons or otherwise. Results relate only to the samples identified above. This report shall not be reproduced except in full with written approval of Cardinal Laboratories.



---

Celey D. Keene, Lab Director/Quality Manager



# Cardinal Laboratories, Inc.

101 East Marland - Hobbs, New Mexico 88240  
Tel (575) 393-2326  
Fax (575) 393-2476

Company Name:	RICE Operating Company	BILL TO	Company:	RICE Operating Company	PO#
Project Manager:			Address:	(Street, City, Zip)	
Hack Conder			Address:	122 W Taylor Street ~ Hobbs, New Mexico 88240	
Address:	(Street, City, Zip)		Phone#:		Fax#:
122 W Taylor Street ~ Hobbs, New Mexico 88240			(575) 393-9174		(575) 397-1471
Phone #:		Phone #:			
(575) 393-9174		(575) 397-1471			

Project #	Project Name
1	Hobbs M-4 Vent

Project Location: T19S-R38E-Sec4 M ~ Lea County - New Mexico

				MATRIX	PRESERVATIVE METHOD	SAMPLING

LAB #	FIELD CODE	INSTRUMENT	VOA	HDPE	0

LAB USE ONLY

[illegible]

	1	2	3	4	5	6	7	8	9	10	11	12	13	14	15	16	17	18	19	20	21	22	23	24	25	26	27	28	29	30	31	32	33	34	35	36	37	38	39	40	41	42	43	44	45	46	47	48	49	50	51	52	53	54	55	56	57	58	59	60	61	62	63	64	65	66	67	68	69	70	71	72	73	74	75	76	77	78	79	80	81	82	83	84	85	86	87	88	89	90	91	92	93	94	95	96	97	98	99	100	101	102	103	104	105	106	107	108	109	110	111	112	113	114	115	116	117	118	119	120	121	122	123	124	125	126	127	128	129	130	131	132	133	134	135	136	137	138	139	140	141	142	143	144	145	146	147	148	149	150	151	152	153	154	155	156	157	158	159	160	161	162	163	164	165	166	167	168	169	170	171	172	173	174	175	176	177	178	179	180	181	182	183	184	185	186	187	188	189	190	191	192	193	194	195	196	197	198	199	200	201	202	203	204	205	206	207	208	209	210	211	212	213	214	215	216	217	218	219	220	221	222	223	224	225	226	227	228	229	230	231	232	233	234	235	236	237	238	239	240	241	242	243	244	245	246	247	248	249	250	251	252	253	254	255	256	257	258	259	260	261	262	263	264	265	266	267	268	269	270	271	272	273	274	275	276	277	278	279	280	281	282	283	284	285	286	287	288	289	290	291	292	293	294	295	296	297	298	299	300	301	302	303	304	305	306	307	308	309	310	311	312	313	314	315	316	317	318	319	320	321	322	323	324	325	326	327	328	329	330	331	332	333	334	335	336	337	338	339	340	341	342	343	344	345	346	347	348	349	350	351	352	353	354	355	356	357	358	359	360	361	362	363	364	365	366	367	368	369	370	371	372	373	374	375	376	377	378	379	380	381	382	383	384	385	386	387	388	389	390	391	392	393	394	395	396	397	398	399	400	401	402	403	404	405	406	407	408	409	410	411	412	413	414	415	416	417	418	419	420	421	422	423	424	425	426	427	428	429	430	431	432	433	434	435	436	437	438	439	440	441	442	443	444	445	446	447	448	449	450	451	452	453	454	455	456	457	458	459	460	461	462	463	464	465	466	467	468	469	470	471	472	473	474	475	476	477	478	479	480	481	482	483	484	485	486	487	488	489	490	491	492	493	494	495	496	497	498	499	500	501	502	503	504	505	506	507	508	509	510	511	512	513	514	515	516	517	518	519	520	521	522	523	52
--	---	---	---	---	---	---	---	---	---	----	----	----	----	----	----	----	----	----	----	----	----	----	----	----	----	----	----	----	----	----	----	----	----	----	----	----	----	----	----	----	----	----	----	----	----	----	----	----	----	----	----	----	----	----	----	----	----	----	----	----	----	----	----	----	----	----	----	----	----	----	----	----	----	----	----	----	----	----	----	----	----	----	----	----	----	----	----	----	----	----	----	----	----	----	----	----	----	----	----	-----	-----	-----	-----	-----	-----	-----	-----	-----	-----	-----	-----	-----	-----	-----	-----	-----	-----	-----	-----	-----	-----	-----	-----	-----	-----	-----	-----	-----	-----	-----	-----	-----	-----	-----	-----	-----	-----	-----	-----	-----	-----	-----	-----	-----	-----	-----	-----	-----	-----	-----	-----	-----	-----	-----	-----	-----	-----	-----	-----	-----	-----	-----	-----	-----	-----	-----	-----	-----	-----	-----	-----	-----	-----	-----	-----	-----	-----	-----	-----	-----	-----	-----	-----	-----	-----	-----	-----	-----	-----	-----	-----	-----	-----	-----	-----	-----	-----	-----	-----	-----	-----	-----	-----	-----	-----	-----	-----	-----	-----	-----	-----	-----	-----	-----	-----	-----	-----	-----	-----	-----	-----	-----	-----	-----	-----	-----	-----	-----	-----	-----	-----	-----	-----	-----	-----	-----	-----	-----	-----	-----	-----	-----	-----	-----	-----	-----	-----	-----	-----	-----	-----	-----	-----	-----	-----	-----	-----	-----	-----	-----	-----	-----	-----	-----	-----	-----	-----	-----	-----	-----	-----	-----	-----	-----	-----	-----	-----	-----	-----	-----	-----	-----	-----	-----	-----	-----	-----	-----	-----	-----	-----	-----	-----	-----	-----	-----	-----	-----	-----	-----	-----	-----	-----	-----	-----	-----	-----	-----	-----	-----	-----	-----	-----	-----	-----	-----	-----	-----	-----	-----	-----	-----	-----	-----	-----	-----	-----	-----	-----	-----	-----	-----	-----	-----	-----	-----	-----	-----	-----	-----	-----	-----	-----	-----	-----	-----	-----	-----	-----	-----	-----	-----	-----	-----	-----	-----	-----	-----	-----	-----	-----	-----	-----	-----	-----	-----	-----	-----	-----	-----	-----	-----	-----	-----	-----	-----	-----	-----	-----	-----	-----	-----	-----	-----	-----	-----	-----	-----	-----	-----	-----	-----	-----	-----	-----	-----	-----	-----	-----	-----	-----	-----	-----	-----	-----	-----	-----	-----	-----	-----	-----	-----	-----	-----	-----	-----	-----	-----	-----	-----	-----	-----	-----	-----	-----	-----	-----	-----	-----	-----	-----	-----	-----	-----	-----	-----	-----	-----	-----	-----	-----	-----	-----	-----	-----	-----	-----	-----	-----	-----	-----	-----	-----	-----	-----	-----	-----	-----	-----	-----	-----	-----	-----	-----	-----	-----	-----	-----	-----	-----	-----	-----	-----	-----	-----	-----	-----	-----	-----	-----	-----	-----	-----	-----	-----	-----	-----	-----	-----	-----	-----	-----	-----	-----	-----	-----	-----	-----	-----	-----	-----	-----	-----	-----	-----	-----	-----	-----	-----	-----	-----	-----	-----	-----	-----	-----	-----	-----	-----	-----	-----	-----	-----	----

1	2	3	4	5	6	7	8	9	10	11	12	13	14	15	16	17	18	19	20	21	22	23	24	25	26	27	28	29	30	31	32	33	34	35	36	37	38	39	40	41	42	43	44	45	46	47	48	49	50	51	52	53	54	55	56	57	58	59	60	61	62	63	64	65	66	67	68	69	70	71	72	73	74	75	76	77	78	79	80	81	82	83	84	85	86	87	88	89	90	91	92	93	94	95	96	97	98	99	100
1	2	3	4	5	6	7	8	9	10	11	12	13	14	15	16	17	18	19	20	21	22	23	24	25	26	27	28	29	30	31	32	33	34	35	36	37	38	39	40	41	42	43	44	45	46	47	48	49	50	51	52	53	54	55	56	57	58	59	60	61	62	63	64	65	66	67	68	69	70	71	72	73	74	75	76	77	78	79	80	81	82	83	84	85	86	87	88	89	90	91	92	93	94	95	96	97	98	99	100
1	2	3	4	5	6	7	8	9	10	11	12	13	14	15	16	17	18	19	20	21	22	23	24	25	26	27	28	29	30	31	32	33	34	35	36	37	38	39	40	41	42	43	44	45	46	47	48	49	50	51	52	53	54	55	56	57	58	59	60	61	62	63	64	65	66	67	68	69	70	71	72	73	74	75	76	77	78	79	80	81	82	83	84	85	86	87	88	89	90	91	92	93	94	95	96	97	98	99	100
1	2	3	4	5	6	7	8	9	10	11	12	13	14	15	16	17	18	19	20	21	22	23	24	25	26	27	28	29	30	31	32	33	34	35	36	37	38	39	40	41	42	43	44	45	46	47	48	49	50	51	52	53	54	55	56	57	58	59	60	61	62	63	64	65	66	67	68	69	70	71	72	73	74	75	76	77	78	79	80	81	82	83	84	85	86	87	88	89	90	91	92	93	94	95	96	97	98	99	100
1	2	3	4	5	6	7	8	9	10	11	12	13	14	15	16	17	18	19	20	21	22	23	24	25	26	27	28	29	30	31	32	33	34	35	36	37	38	39	40	41	42	43	44	45	46	47	48	49	50	51	52	53	54	55	56	57	58	59	60	61	62	63	64	65	66	67	68	69	70	71	72	73	74	75	76	77	78	79	80	81	82	83	84	85	86	87	88	89	90	91	92	93	94	95	96	97	98	99	100
1	2	3	4	5	6	7	8	9	10	11	12	13	14	15	16	17	18	19	20	21	22	23	24	25	26	27	28	29	30	31	32	33	34	35	36	37	38	39	40	41	42	43	44	45	46	47	48	49	50	51	52	53	54	55	56	57	58	59	60	61	62	63	64	65	66	67	68	69	70	71	72	73	74	75	76	77	78	79	80	81	82	83	84	85	86	87	8												

[illegible][illegible][illegible]

Relinquished by:	Date:	Time:	Received by:	Date:	Time:

Rept Name	Johnson, Rozanne
Date	12-10-2010
Time	12:25
Received By	Wendi Menden
Date	12/10/10
Time	12:25

Received by: (Laboratory Name)  
Date: \_\_\_\_\_  
Time: \_\_\_\_\_

Delivered By: (Circle One)	Sample Condition Cool <input checked="" type="checkbox"/> Intact <input type="checkbox"/>	CHECKED BY:
----------------------------	--	-------------

Sampler	-	UPS	-	Bus	-	Other:					(Initials)	
							Yes	No	Yes	No		

07/16/18

# CHAIN-OF-CUSTODY AND ANALYSIS REQUEST

LAB Order ID.#

## ANALYSIS REQUEST

(Circle or Specify Method No.):

[illegible][illegible]

## Easy Results

	Yes	No
Since 1980:		
Demanded:		

Email Results: [hconder@riceswd.com](mailto:hconder@riceswd.com)

[dweltchevmar@nrc-ecs.com](mailto:dweltchevmar@nrc-ecs.com)

[vicines@rice.edu](mailto:vicines@rice.edu)

rozanne@valornet.com

Page 4 of 4