

1R - 500

**GENERAL
CORRESPONDENCE**

YEAR(S):
2012-2013

Hansen, Edward J., EMNRD

From: Katie Jones [kjones@riceswd.com]
Sent: Wednesday, February 29, 2012 10:03 AM
To: VonGonten, Glenn, EMNRD
Cc: Hansen, Edward J., EMNRD; Hack Conder
Subject: ROC - BD N-18 BGT (1R-500) Potential Groundwater Impact
Attachments: BD N-18 BGT (1R-500) Site Map.jpg

Mr. Glenn von Gonten,

Rice Operating Company (ROC) hereby notifies the NMOCD of groundwater impact at the BD N-18 BGT (1R-500) site, located in Unit N, Section 18, T22S, R37E. A near-source monitoring well confirmed impact to groundwater from the former below grade tanks (BGT). The installation of an up-gradient monitoring well also confirmed groundwater impact from an unknown source up-gradient of this site. Depth to groundwater at this site is approximately 101 ft below ground surface (bgs). Please contact Hack Conder at (575)393-9174 if you have any questions or require any additional information.

Thank you.

Katie Jones
Environmental Project Manager
RICE Operating Company

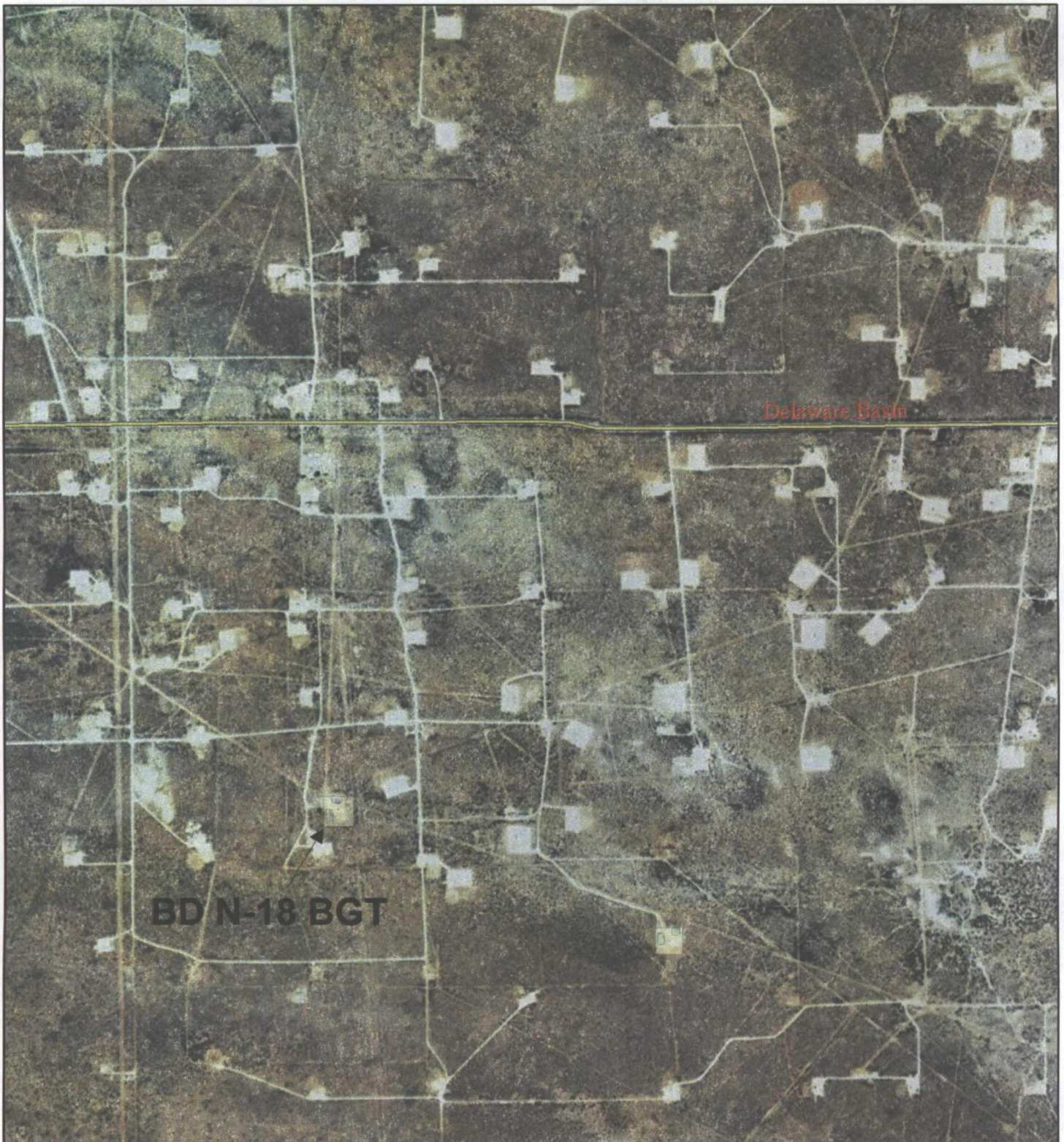

BD N-18 BGT

NMOCD Case#: 1R-500

**Legals: UL/N sec. 18
T22S R37E**

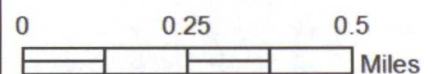

Drawing date: 2-28-12
Drafted by: L. Weinheimer