

DATE IN <u>2.13.12</u>	SUSPENSE	ENGINEER <u>WVJ</u>	LOGGED IN <u>2.13.12</u>	TYPE <u>DHC</u>	APP NO. <u>1204452057</u>
------------------------	----------	---------------------	--------------------------	-----------------	---------------------------

ABOVE THIS LINE FOR DIVISION USE ONLY

NEW MEXICO OIL CONSERVATION DIVISION

- Engineering Bureau -

1220 South St. Francis Drive, Santa Fe, NM 87505



ADMINISTRATIVE APPLICATION CHECKLIST

THIS CHECKLIST IS MANDATORY FOR ALL ADMINISTRATIVE APPLICATIONS FOR EXCEPTIONS TO DIVISION RULES AND REGULATIONS WHICH REQUIRE PROCESSING AT THE DIVISION LEVEL IN SANTA FE

Application Acronyms:

[NSL-Non-Standard Location] **[NSP-Non-Standard Proration Unit]** **[SD-Simultaneous Dedication]**
[DHC-Downhole Commingling] **[CTB-Lease Commingling]** **[PLC-Pool/Lease Commingling]**
[PC-Pool Commingling] **[OLS - Off-Lease Storage]** **[OLM-Off-Lease Measurement]**
[WFX-Waterflood Expansion] **[PMX-Pressure Maintenance Expansion]**
[SWD-Salt Water Disposal] **[IPI-Injection Pressure Increase]**
[EOR-Qualified Enhanced Oil Recovery Certification] **[PPR-Positive Production Response]**

[1] TYPE OF APPLICATION - Check Those Which Apply for [A]

- [A] Location - Spacing Unit - Simultaneous Dedication
☐ NSL ☐ NSP ☐ SD

Check One Only for [B] or [C]

- [B] Commingling - Storage - Measurement
☒ DHC ☐ CTB ☐ PLC ☐ PC ☐ OLS ☐ OLM

- [C] Injection - Disposal - Pressure Increase - Enhanced Oil Recovery
☐ WFX ☐ PMX ☐ SWD ☐ IPI ☐ EOR ☐ PPR

- [D] Other: Specify _____

[2] NOTIFICATION REQUIRED TO: - Check Those Which Apply, or Does Not Apply

- [A] ☒ Working, Royalty or Overriding Royalty Interest Owners
- [B] ☐ Offset Operators, Leaseholders or Surface Owner
- [C] ☐ Application is One Which Requires Published Legal Notice
- [D] ☐ Notification and/or Concurrent Approval by BLM or SLO
U.S. Bureau of Land Management - Commissioner of Public Lands, State Land Office
- [E] ☐ For all of the above, Proof of Notification or Publication is Attached, and/or,
- [F] ☐ Waivers are Attached

[3] SUBMIT ACCURATE AND COMPLETE INFORMATION REQUIRED TO PROCESS THE TYPE OF APPLICATION INDICATED ABOVE.

[4] **CERTIFICATION:** I hereby certify that the information submitted with this application for administrative approval is **accurate** and **complete** to the best of my knowledge. I also understand that **no action** will be taken on this application until the required information and notifications are submitted to the Division.

Note: Statement must be completed by an individual with managerial and/or supervisory capacity.

Arleen Kellywood
 Print or Type Name

Arleen Kellywood
 Signature

Staff Regulatory Tech 2/7/12
 Title Date

San Juan 30-5 Unit 86M
 API # 30-039-31049

arleen.r.kellywood@conocophillips.com
 e-mail Address

PC

Form C-107A
Revised June 10, 2003

APPLICATION TYPE

1220 South St. Francis Dr.
Santa Fe, New Mexico 87505

X Single Well
____ Establish Pre-Approved Pools
EXISTING WELLBORE
Yes X No

APPLICATION FOR DOWNHOLE COMMINGLING

SAN JUAN 30-5 UNIT	86M	Unit 1, Sec. 35, 030N, 005W	RIO ARRIBA
Lease	Well No.	Unit Letter-Section-Township-Range	County

OGRID No: 217817 Property Code 31327 API No. 30039310490000 Lease Type: X Federal State Fee

DATA ELEMENT	UPPER ZONE	INTERMEDIATE ZONE	LOWER ZONE
Pool Name	BLANCO MESA VERDE	BASIN MANCOS	BASIN DAKOTA
Pool Code	72319	97232	71599
Top and Bottom of Pay Section (Perforated or Open-Hole Interval)	6220'-6500' estimated	7250'-8000' estimated	8400'-8467' estimated
Method of Production (Flowing or Artificial Lift)	New Zone	New Zone	New Zone
Bottomhole Pressure (Note: Pressure data will not be required if the bottom perforation in the lower zone is within 150% of the depth of the top perforation in the upper zone)	1412psi	3300psi OK	2905psi
Oil Gravity or Gas BTU (Degree API or Gas BTU)	BTU 1000	BTU 1000	BTU 1000
Producing, Shut-In or New Zone	New Zone	New Zone	New Zone
Date and Oil/Gas/Water Rates of Last Production. (Note: For new zones with no production history, applicant shall be required to attach production estimates and supporting data.)	Date: N/A Rates: N/A	Date: N/A Rates: N/A	Date: N/A Rates: N/A
Fixed Allocation Percentage (Note: If allocation is based upon something other than current or past production, supporting data or explanation will be required.)	Oil Gas Will be supplied upon completion	Oil Gas Will be supplied upon completion	Oil Gas Will be supplied upon completion

ADDITIONAL DATA

Are all working, royalty and overriding royalty interests identical in all commingled zones? Yes No X

If not, have all working, royalty and overriding royalty interest owners been notified by certified mail? Yes X No

Are all produced fluids from all commingled zones compatible with each other? Yes X No

Will commingling decrease the value of production? Yes No ☒ X

If this well is on, or communitized with, state or federal lands, has either the Commissioner of Public Lands or the United States Bureau of Land Management been notified in writing of this application? Yes X No

NMOCD Reference Case No. applicable to this well: _____

Attachments:

C-102 for each zone to be commingled showing its spacing unit and acreage dedication.
Production curve for each zone for at least one year. (If not available, attach explanation.)
For zones with no production history, estimated production rates and supporting data.
Data to support allocation method or formula.
Notification list of working, royalty and overriding royalty interests for uncommon interest cases.
Any additional statements, data or documents required to support commingling.

PRE-APPROVED POOLS

If application is to establish Pre-Approved Pools, the following additional information will be required:

List of other orders approving downhole commingling within the proposed Pre-Approved Pools

List of all operators within the proposed Pre-Approved Pools

Proof that all operators within the proposed Pre-Approved Pools were provided notice of this application.

Bottomhole pressure data.

I hereby certify that the information above is true and complete to the best of my knowledge and belief.

SIGNATURE  TITLE Engineer DATE 2/6/12

TYPE OR PRINT NAME Bill Akwari, Engineer TELEPHONE NO. (505) 326-9700

E-MAIL ADDRESS Bill.N.Akwari@conocophillips.com

San Juan 30-5 Unit 86M
Unit I, Section 35, T030N, R005W
BottomHole
Unit J, Section 35, T030N, R005W

The San Juan 30-5 Unit 86M is a Blanco Mesaverde, Basin Dakota and Basin Mancos new drill. A cased hole neutron log will be run prior to completion to identify the Mesaverde, Dakota and Mancos zones. If the Mesaverde, Dakota and Mancos horizons can be isolated, a spinner test will be performed and the allocation will be assigned. In the event that the Mesaverde, Dakota and Mancos can not be tested separately, a volumetric calculation will be performed to determine the allocation percentages between the Basin Mesaverde, Basin Dakota and Basin Mancos. Initial Oil allocation will be the same as the gas initial allocation until the first liquid sale is completed. After completing the first liquid sale and using known Dakota and Mesaverde liquid yields from offset Stand Alone wells a system of linear equations will be solved for Mancos liquid yield, and that Mancos liquid yield will be used in conjunction with the Mesaverde and Dakota liquid yields to calculate the oil allocations. The oil allocation will be calculated in a way that is a function of individual formation Gas production and Individual formation liquid yields. All documentation will be submitted to the Aztec NMOCD office.

DISTRICT I
1625 N. French Dr., Hobbs, N.M. 88240

State of New Mexico
Energy, Minerals & Natural Resources Department

Form C-102
Revised October 12, 2005

DISTRICT II
1301 West Grand Avenue, Artesia, N.M. 88210

OIL CONSERVATION DIVISION
1220 South St. Francis Dr.
Santa Fe, NM 87505

Submit to Appropriate District Office
State Lease - 4 Copies
Fee Lease - 3 Copies

DISTRICT III
1000 Rio Brazos Rd., Aztec, N.M. 87410

DISTRICT IV
1220 S. St. Francis Dr., Santa Fe, NM 87505

☒ AMENDED REPORT

WELL LOCATION AND ACREAGE DEDICATION PLAT

¹ API Number	² Pool Code	³ Pool Name	BASIN
30-039-	71599/72319/97232	BASIN DAKOTA/BLANCO MESAVERDE /	MANCOS
⁴ Property Code	⁵ Property Name	⁶ Well Number	
31327	SAN JUAN 30 - 5 UNIT	86M	
⁷ GRID No.	⁸ Operator Name	⁹ Elevation	
217817	CONOCOPHILLIPS COMPANY	7144'	

¹⁰ Surface Location

UL or lot no.	Section	Township	Range	Lot Idn	Feet from the	North/South line	Feet from the	East/West line	County
1	35	30-N	5-W		2070	SOUTH	910	EAST	RIO ARriba

¹¹ Bottom Hole Location If Different From Surface

UL or lot no.	Section	Township	Range	Lot Idn	Feet from the	North/South line	Feet from the	East/West line	County
J	35	30-N	5-W		1875	SOUTH	1930	EAST	RIO ARRIBA

Dedicated Acres	
MANCOB-DK	320.00 ACRES S/2
MANCOB-MV	320.00 ACRES E/2

NO ALLOWABLE WILL BE ASSIGNED TO THIS COMPLETION UNTIL ALL INTERESTS HAVE BEEN CONSOLIDATED
OR A NON-STANDARD UNIT HAS BEEN APPROVED BY THE DIVISION

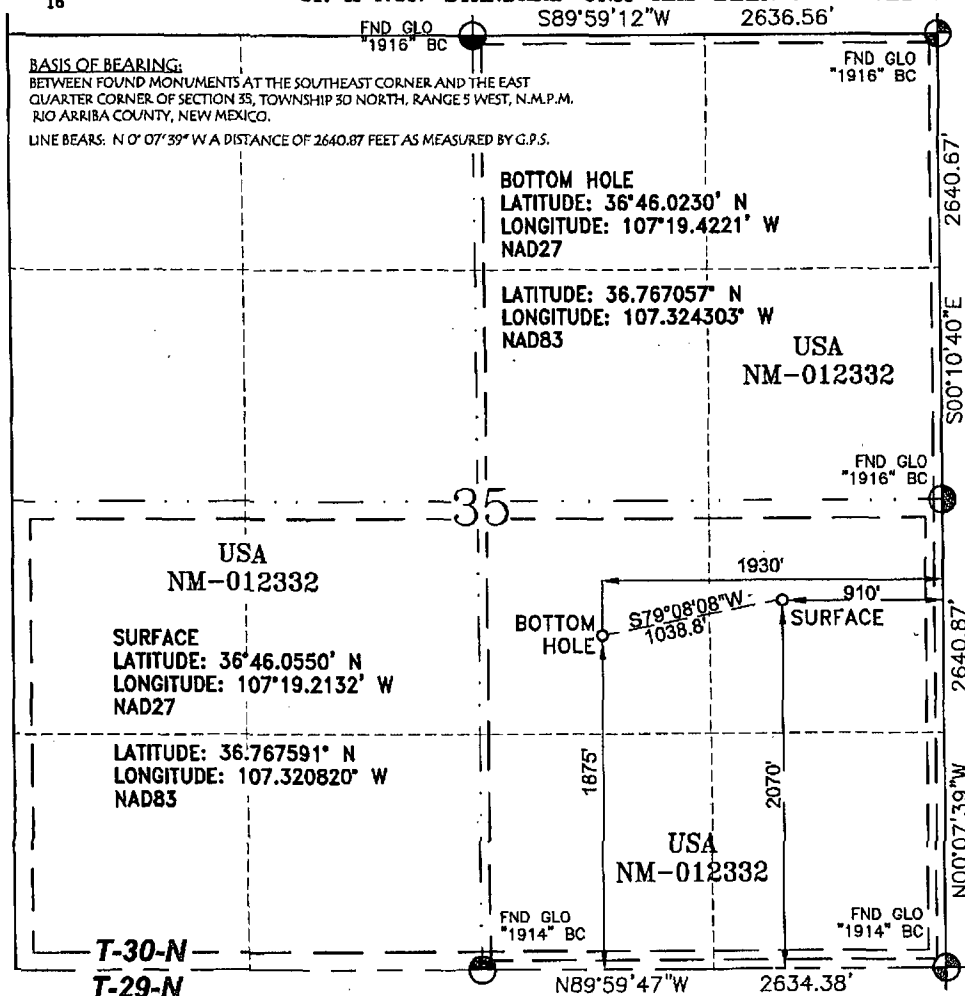

17 OPERATOR CERTIFICATION

I hereby certify that the information contained herein is true and complete to the best of my knowledge and belief, and that this organization either owns a working interest or unleased mineral interest in the land including the proposed bottom hole location or has a right to drill this well at this location pursuant to a contract with an owner of mineral or has a working interest in a voluntary pooling agreement or a compulsory pooling order heretofore entered by the Division.

Arleen Kellywood 11/28/11
Signature
Arleen Kellywood
Printed Name

18 SURVEYOR CERTIFICATION

I hereby certify that the well location shown on this plot was plotted from field notes of actual surveys made by me or under my supervision, and that the same is true and correct to the best of my belief.

March 5, 2010
Date of Survey

Signature and Seal of Professional Supervisor

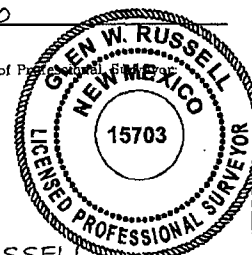

GLEN W. RUSSELL
Certificate Number

15703

SAN JUAN 30-5 UNIT 86M DK Data: Feb. 2012-Feb. 2012

Operator: Unknown
Field:
Zone:
Type:
Group: Other

No
Active
Forecast

Production Cums
Oil: 0 Bbl
Gas: 0 MSCF
Water: 0 Bbl
Cond: 0 Bbl

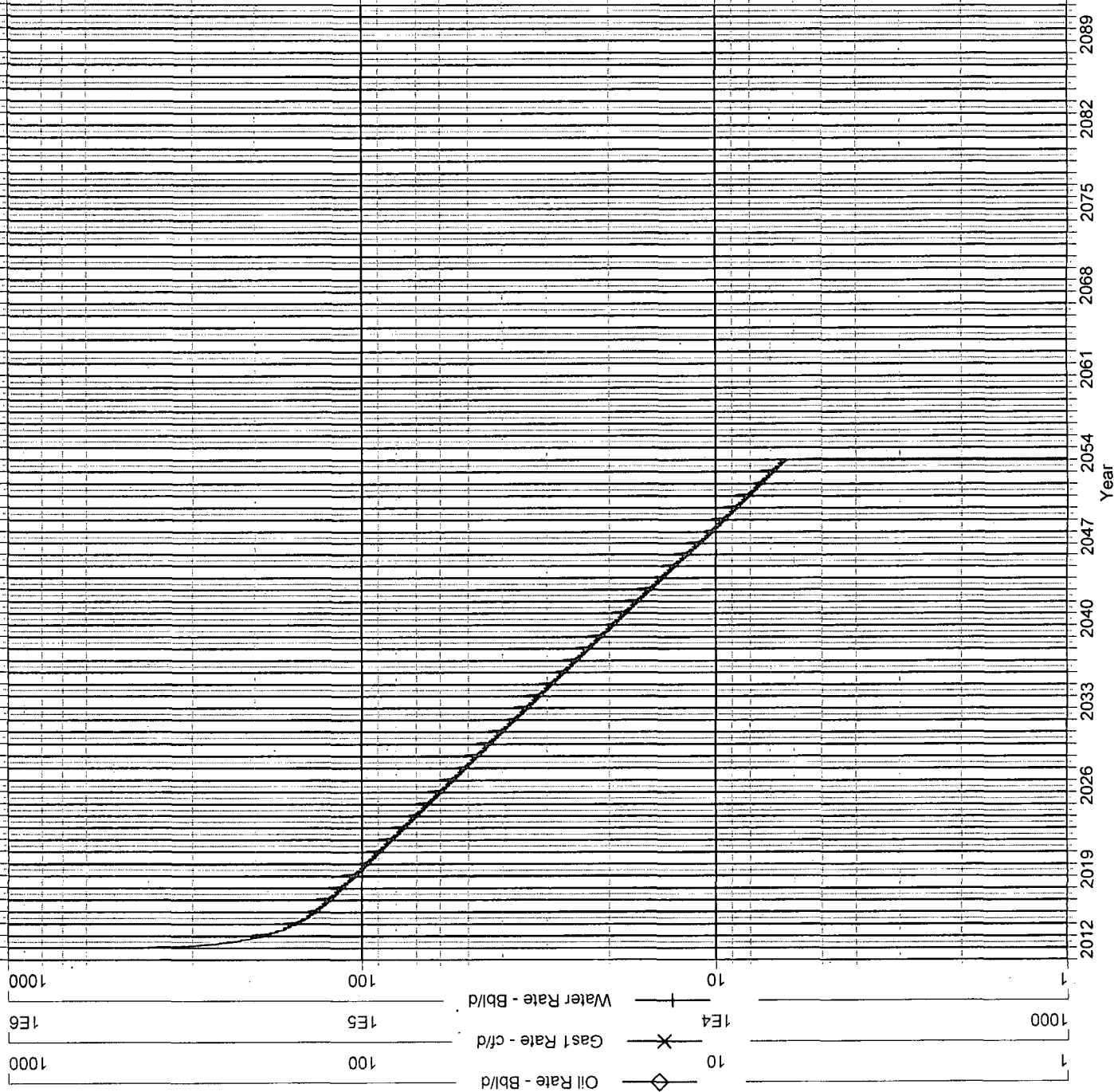

Oil Rate - Bbl/d
Gas Rate - c/d
Water Rate - Bbl/d
Cum: 0.00
Cum: 0.00
Cum: 0.00

SAN JUAN 30-5 UNIT 86M MC Data: Feb.2012-Feb.2012

Operator: Unknown
Field:
Zone:
Type: Other
Group: None

No
Active
Forecast

Production Cums
Oil: 0 Bbl
Gas: 0 MSCF
Water: 0 Bbl
Cond: 0 Bbl

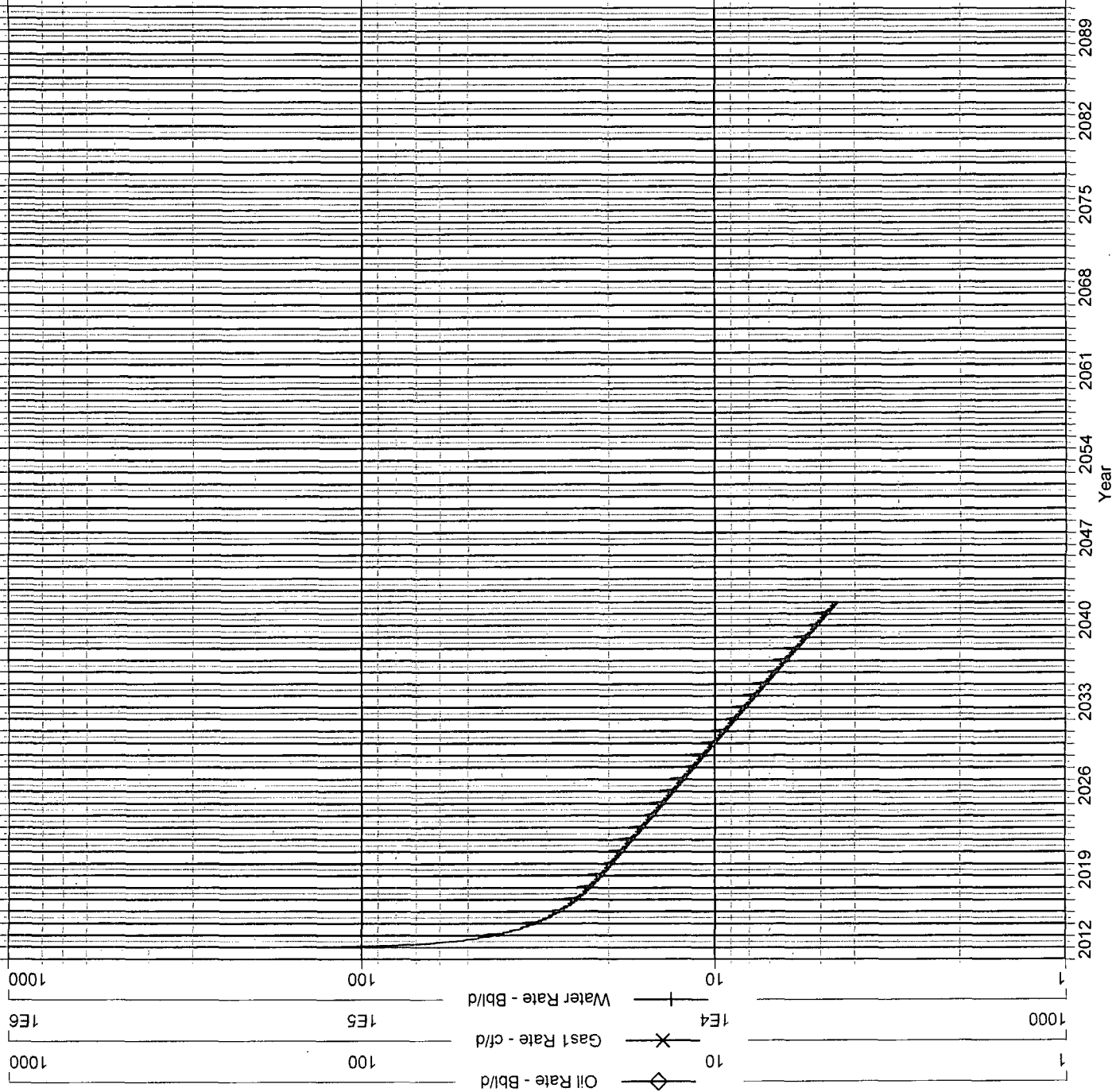

Oil Rate - Bbl/d Cum: 0.00
Gas1 Rate - cfd Cum: 0.00
Water Rate - Bbl/d Cum: 0.00

◇ Oil Rate - Bbl/d
 Cum: 0.00
 ✱ Gas1 Rate - cf/d
 Cum: 0.00
 + Water Rate - Bbl/d
 Cum: 0.00

—

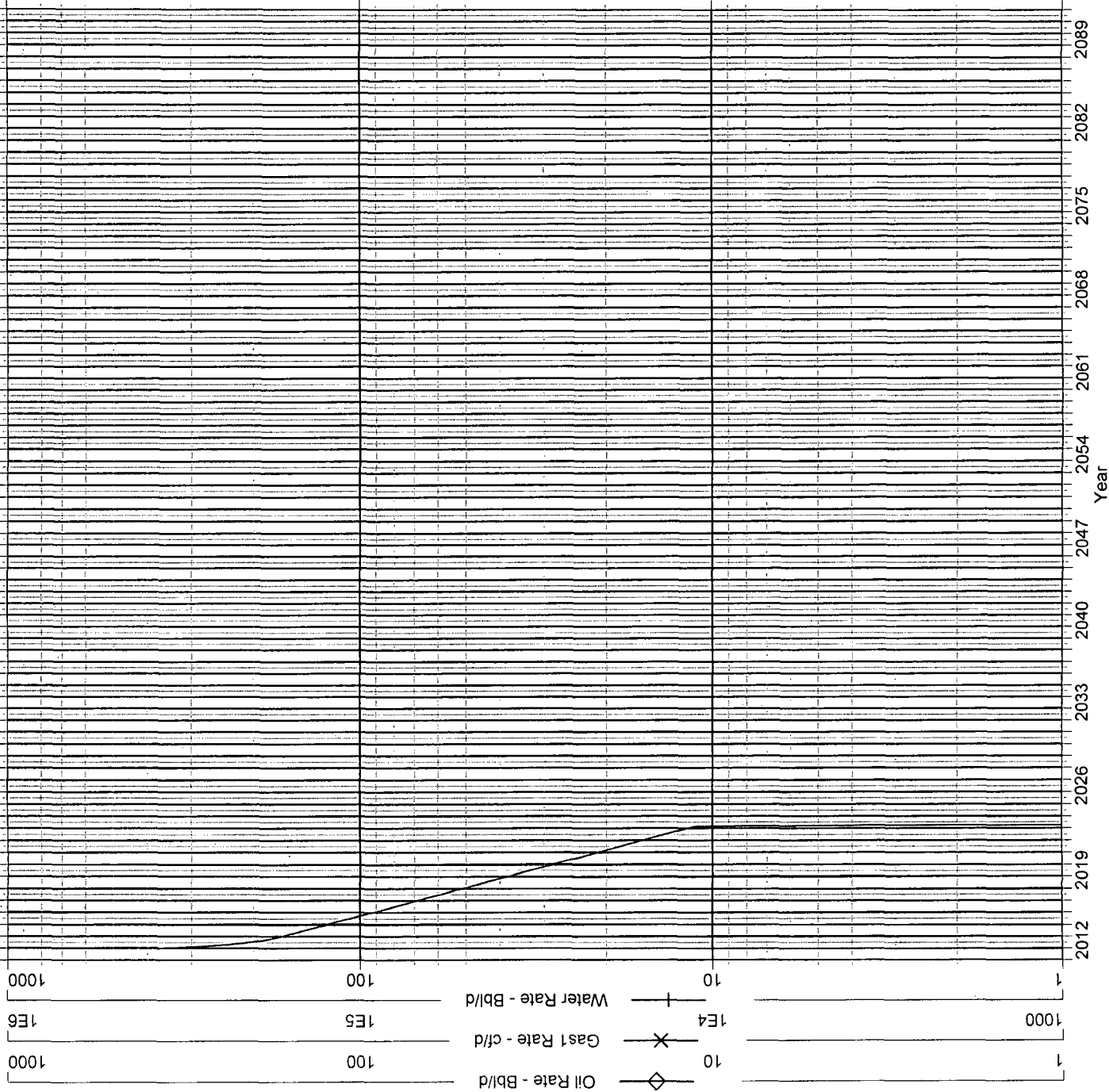

BURLINGTON

RESOURCES Oil & Gas Company LP
3401 E. 30th St.
P.O. Box 4289
Farmington, NM 87499-4289

February 10, 2012

Subject well: San Juan 30-5 Unit 86M and San Juan 30-5 Unit 86N

It has come to our attention that some interest owners may find the Down Hole Commingle application process slightly confusing. We hope this letter will clarify some of the questions you as an interest owner may have.

ConocoPhillips' (or Burlington's) plans are to add gas pay to the subject well and down hole commingle production. As required by regulation, we have enclosed a copy of the Commingling Application for your review. No action by you is required at this time unless you object.

If you object, you will need to send notice Burlington Resources/ConocoPhillips, PO Box 4289, Farmington, NM 87499 or New Mexico Oil Conservation Division, 1220 South St. Francis Drive, Santa Fe, NM 87505 within twenty (20) days. Again, if you do not object, you **do not need** to sign or return any paperwork at this time.

All interest owners have been notified by certified mail on 02/10/2012.

Thank you,

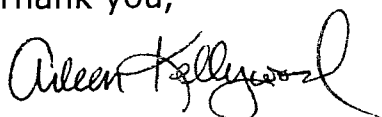

Arleen Kellywood
Staff Regulatory Technician
ConocoPhillips Company
505-326-9517

First Name	Address1	Address2	City	State	Zip	AddressCode
NAVATEX ENERGY LP	C/O ZIA DATA SEARCH CORP	PO DRAWER 2188	ROS WELL	NEW MEXICO	88202	DHC-SJ 30-5 86N & 86M_A-KELLYWOOD
ACCORD DU LAC PARTNERSHIP LLLP	P O BOX 676281		RANCHO SANTA FE	CALIFORNIA	92067-6281	DHC-SJ 30-5 86N & 86M_A-KELLYWOOD
AMBER HENNRICH	805 SPRINGBROOK LN		LEANDER	TEXAS	78641	DHC-SJ 30-5 86N & 86M_A-KELLYWOOD
ANNE PONDER BOYD	6140 DELOACHE		DALLAS	TEXAS	75225	DHC-SJ 30-5 86N & 86M_A-KELLYWOOD
B A BAKER	13901 E SARATOGA PL		AURORA	COLORADO	80015	DHC-SJ 30-5 86N & 86M_A-KELLYWOOD
BARRON FLETCHER	5529 DEANE DR		DALLAS	TEXAS	75209	DHC-SJ 30-5 86N & 86M_A-KELLYWOOD
BARTON RESOURCES LLC	PO BOX 5781		SANTA FE	NEW MEXICO	87502	DHC-SJ 30-5 86N & 86M_A-KELLYWOOD
BB ROYALTY PARTNERSHIP	CHARLES W BROWN	P O BOX 587	MARLOW	OKLAHOMA	73055	DHC-SJ 30-5 86N & 86M_A-KELLYWOOD
BETTY A PENNINGTON	48255 E 88TH AVE		BENNETT	COLORADO	80102	DHC-SJ 30-5 86N & 86M_A-KELLYWOOD
BONE SPRINGS LLC	4024 NAZARENE DR		CARROLLTON	TEXAS	75010	DHC-SJ 30-5 86N & 86M_A-KELLYWOOD
BP AMERICA PRODUCTION COMPANY	PO BOX 848103		DALLAS	TEXAS	75284-8103	DHC-SJ 30-5 86N & 86M_A-KELLYWOOD
BRIANNA CROWLEY	APT 137	10762 E EXPOSITION AVE	AURORA	COLORADO	80012	DHC-SJ 30-5 86N & 86M_A-KELLYWOOD
CARLA JEAN OHORNETT	9920 N SEDONA PL		TUCSON	ARIZONA	85742	DHC-SJ 30-5 86N & 86M_A-KELLYWOOD
CAROLYN NIELSEN SEDBERRY	C/O LITTLE OIL & GAS INC	P O BOX 1258	FARMINGTON	NEW MEXICO	87499	DHC-SJ 30-5 86N & 86M_A-KELLYWOOD
CATALIS LLC	PO BOX 1054		EDWARDS	COLORADO	81632	DHC-SJ 30-5 86N & 86M_A-KELLYWOOD
CATHERINE FORTIN	4833 BROAD HOLLOW DR		CHARLOTTE	NORTH CAROLINA	28225	DHC-SJ 30-5 86N & 86M_A-KELLYWOOD
CEEFAM LLC	C/O LITTLE OIL & GAS INC	PO BOX 1258	FARMINGTON	NEW MEXICO	87499	DHC-SJ 30-5 86N & 86M_A-KELLYWOOD
CHEVRON MIDCONTINENT LP	PO BOX 730365		DALLAS	TEXAS	75373-0365	DHC-SJ 30-5 86N & 86M_A-KELLYWOOD
CLAUDIA MARCIA LUNDELL GILMER	STE 110-371	1102 S AUSTIN AVE	GEORGETOWN	TEXAS	78628	DHC-SJ 30-5 86N & 86M_A-KELLYWOOD
COASTLINE PETROLEUM CO	P O BOX 841080		DALLAS	TEXAS	75284	DHC-SJ 30-5 86N & 86M_A-KELLYWOOD
COMMISSIONERS OF PUBLIC LANDS	STATE OF NEW MEXICO	NEW MEXICO STATE LAND OFFICE	SANTA FE	NEW MEXICO	87501	DHC-SJ 30-5 86N & 86M_A-KELLYWOOD
COOKSEY FAMILY TRUST	ROBERT A COOKSEY TRUSTEE	4925 GREENVILLE AVE BOX 92	DALLAS	TEXAS	75206	DHC-SJ 30-5 86N & 86M_A-KELLYWOOD
CYRENE L INMAN	BANK OF AMERICA AGENT	PO BOX 840738	DALLAS	TEXAS	75284-0738	DHC-SJ 30-5 86N & 86M_A-KELLYWOOD
DAN D LOPEZ	1608 OAKWAY DRIVE		BALTIMORE	MARYLAND	21222	DHC-SJ 30-5 86N & 86M_A-KELLYWOOD
DANIEL PONDER BRENNAND	1119 RIDGLEA WAY		BOULDER	COLORADO	80303-1494	DHC-SJ 30-5 86N & 86M_A-KELLYWOOD
DAVID DEWAYNE WENDT LIV TR DTD 1 19 2005	DAVID D WENDT & SUSAN G WENDT TRUSTEES	2624 N 159TH DR	GOODYEAR	ARIZONA	85395	DHC-SJ 30-5 86N & 86M_A-KELLYWOOD
DAVID GREER MORGAN	3354 S SUTTON SQ		STAFFORD	TEXAS	77477	DHC-SJ 30-5 86N & 86M_A-KELLYWOOD
DEANE WALLACE BURNETT	PO BOX 20524		OKLAHOMA CITY	OKLAHOMA	73156	DHC-SJ 30-5 86N & 86M_A-KELLYWOOD
DENNIS CROWLEY	8581 GRAY STREET		ARVADA	COLORADO	80003	DHC-SJ 30-5 86N & 86M_A-KELLYWOOD
DEVIN WALLACE SMITH	1710 COVENTRY LANE		OKLAHOMA CITY	OKLAHOMA	73120	DHC-SJ 30-5 86N & 86M_A-KELLYWOOD
DIOCESE OF GALLUP	P O BOX 1338		GALLUP	NEW MEXICO	87301	DHC-SJ 30-5 86N & 86M_A-KELLYWOOD
DONALD E FAGAN	51 VILLA JARDIN		SAN ANTONIO	TEXAS	78230-2751	DHC-SJ 30-5 86N & 86M_A-KELLYWOOD
DOUGLAS CAMERON MCLEOD	STE 1525	518 17TH ST	DENVER	COLORADO	80202	DHC-SJ 30-5 86N & 86M_A-KELLYWOOD
DUGAN PRODUCTION CORP	PO BOX 420		FARMINGTON	NEW MEXICO	87499-0420	DHC-SJ 30-5 86N & 86M_A-KELLYWOOD
E TAIT MELDRAM REVOC TRUST	E TAIT MELDRAM TRUSTEE	PO BOX 580	WEAVERVILLE	NORTH CAROLINA	28787-0580	DHC-SJ 30-5 86N & 86M_A-KELLYWOOD
EDWARD ISERN JR	515 W 5TH		ELINWOOD	KANSAS	67526	DHC-SJ 30-5 86N & 86M_A-KELLYWOOD
ELESIDA ENRIQUEZ	1115 4TH AVE	P O BOX 3209	DURANGO	COLORADO	81301	DHC-SJ 30-5 86N & 86M_A-KELLYWOOD
ELIZABETH MARIE OHORNETT GILTHVEDT	C/O ROGERS AND BELL		TULSA	OKLAHOMA	74101	DHC-SJ 30-5 86N & 86M_A-KELLYWOOD
ELLIOT E & CHARLENE M HATHEWAY REV TR	DTD NOV 24 1997	1801 WEST TRENTON ST	BROKEN ARROW	OKLAHOMA	74012	DHC-SJ 30-5 86N & 86M_A-KELLYWOOD
ELSR LP	SUITE 1420	8080 N CENTRAL EXPY	DALLAS	TEXAS	75206-1806	DHC-SJ 30-5 86N & 86M_A-KELLYWOOD
ENERGEN RESOURCES CORPORATION	605 RICHARD ARRINGTON JR BLVD		BIRMINGHAM	ALABAMA	35203-2707	DHC-SJ 30-5 86N & 86M_A-KELLYWOOD
FLORENCE VALLEJOS	111 PIEDRA AVE,	P. O. BOX 702	IGNACIO	COLORADO	81137	DHC-SJ 30-5 86N & 86M_A-KELLYWOOD
FOUR STAR OIL & GAS COMPANY	PO BOX 731084		DALLAS	TEXAS	75373-1084	DHC-SJ 30-5 86N & 86M_A-KELLYWOOD
FREDERIC L KIRGIS	15 GREY DOVE RD		LEXINGTON	VIRGINIA	24450-2269	DHC-SJ 30-5 86N & 86M_A-KELLYWOOD
GEORGE W UMBACH	BANK OF OK - ATTN J MARK CHOPLIN	PO BOX 1588	TULSA	OKLAHOMA	74101	DHC-SJ 30-5 86N & 86M_A-KELLYWOOD
GEORGEANNE NIELSEN TRUSTEE UTA DATED	JUNE 16 1988	3232 WEST BRITTON ROAD, STE. 140	OKLAHOMA CITY	OKLAHOMA	73120	DHC-SJ 30-5 86N & 86M_A-KELLYWOOD
GERALDINE H MCFADDEN	290 NW 12TH ST		CEADAREGE	COLORADO	81413-8403	DHC-SJ 30-5 86N & 86M_A-KELLYWOOD
GRAY REVOCABLE LIVING TRUST	JEAN S GRAY & HENRY N GRAY CO TRUSTEES	PO BOX 110	HILL CITY	SOUTH DAKOTA	57745	DHC-SJ 30-5 86N & 86M_A-KELLYWOOD

GREG IRETION	1430 CHARTWELL VIEW	PO BOX 1588	COLORADO SPRINGS	COLORADO	80906	DHC-SJ 30-5 86N & 86M_A-KELLYWOOD
GREG IRETION AND JO ANN W IRETION	1430 CHARTWELL VIEW		COLORADO SPRINGS	COLORADO	80906	DHC-SJ 30-5 86N & 86M_A-KELLYWOOD
GRETCHEN KALB MORAN	BOKEF NA AGENT		TULSA	OKLAHOMA	74101-1588	DHC-SJ 30-5 86N & 86M_A-KELLYWOOD
GROVER FAMILY LP	P O BOX 3666		MIDLAND	TEXAS	79702-3666	DHC-SJ 30-5 86N & 86M_A-KELLYWOOD
GUY R CAMPBELL	8336 BASUTO DR.		NEW PORT RICHEY	FLORIDA	34655	DHC-SJ 30-5 86N & 86M_A-KELLYWOOD
GUY R CAMPBELL JR & CO	8336 BASUTO DR		NEW PORT RICHEY	FLORIDA	34655-4546	DHC-SJ 30-5 86N & 86M_A-KELLYWOOD
HATHEWAY PARTNERS, L.L.C.	6260 S. KNOXVILLE		TULSA	OKLAHOMA	74136	DHC-SJ 30-5 86N & 86M_A-KELLYWOOD
HDBC INVESTMENTS LTD	PO BOX 12766		DALLAS	TEXAS	75225	DHC-SJ 30-5 86N & 86M_A-KELLYWOOD
HEATHER M KALB	BANK OF TEXAS NA AGENT	PO BOX 1588	TULSA	OKLAHOMA	74101-1588	DHC-SJ 30-5 86N & 86M_A-KELLYWOOD
HERBERT J NEWCOMB	13743 E CALEY DR		CENTENNIAL	COLORADO	80111	DHC-SJ 30-5 86N & 86M_A-KELLYWOOD
J B RIVERS JR	2329 NW 54TH STREET		DALLAS	OKLAHOMA	73112	DHC-SJ 30-5 86N & 86M_A-KELLYWOOD
JABCO LLP	C/O BANK OF AMERICA NA	PO BOX 840738	DALLAS	TEXAS	75284-0738	DHC-SJ 30-5 86N & 86M_A-KELLYWOOD
JABCO LLP	BANK OF AMERICA NA AGENT	P O BOX 840738	DALLAS	TEXAS	75284-0738	DHC-SJ 30-5 86N & 86M_A-KELLYWOOD
JEFF H. CALLOW	626 CRAIG ST.		WALLA WALLA	WASHINGTON	99362	DHC-SJ 30-5 86N & 86M_A-KELLYWOOD
JOANN BRIGGS DBA IRB INVESTMENTS LLC	C/O REYNOLDS HIX & CO	6729 ACADEMY RD NE STE D	ALBUQUERQUE	NEW MEXICO	87109	DHC-SJ 30-5 86N & 86M_A-KELLYWOOD
JOHN BERNARD MORGAN	11519 POWDER MILL TRL		AUSTIN	TEXAS	78750	DHC-SJ 30-5 86N & 86M_A-KELLYWOOD
JOHN C HARRINGTON JR RV TR DD JULY 23 10	JOHN C HARRINGTON JR & JOHN C	PO BOX 18494	OKLAHOMA CITY	OKLAHOMA	73154	DHC-SJ 30-5 86N & 86M_A-KELLYWOOD
JOHN DAVID PRESTON	4380 CREEKSIDE DR		SHINGLE SPRINGS	CALIFORNIA	95682	DHC-SJ 30-5 86N & 86M_A-KELLYWOOD
JOHN R BRENNAND JR	4476 MEADOWLARK LN		SANTA BARBARA	CALIFORNIA	93105	DHC-SJ 30-5 86N & 86M_A-KELLYWOOD
JON E KALB	2207 SUNNY SLOPE DR		AUSTIN	TEXAS	78703	DHC-SJ 30-5 86N & 86M_A-KELLYWOOD
JPT FAMILY JV 1	C/O JPMORGAN CHASE BANK	PO BOX 99084	FORT WORTH	TEXAS	76199-0084	DHC-SJ 30-5 86N & 86M_A-KELLYWOOD
KATHLEEN J BROWN REV TR DTD 7 20 2005	KATHLEEN J BROWN TRUSTEE	2990 E 17TH AVE, APT 2205	DENVER	COLORADO	80206	DHC-SJ 30-5 86N & 86M_A-KELLYWOOD
KEVIN MICHAEL OHORNETT	PO BOX 80		GOLDEN	COLORADO	80402-0080	DHC-SJ 30-5 86N & 86M_A-KELLYWOOD
LANGDON D HARRISON REVOC TRUST B	C/O ZIA DATA SEARCH	PO DRAWER 2188	ROSWELL	NEW MEXICO	88202	DHC-SJ 30-5 86N & 86M_A-KELLYWOOD
LANGDON D HARRISON TRUST	C/O ZIA DATA SEARCH CORP AGEN	P O DRAWER 2188	ROSWELL	NEW MEXICO	88202-2188	DHC-SJ 30-5 86N & 86M_A-KELLYWOOD
LAS COLINAS MINERALS LP	STE 600	125 E JOHN CARPENTER FWY	IRVING	TEXAS	75062	DHC-SJ 30-5 86N & 86M_A-KELLYWOOD
LAURA DICHTER	203 JACKSON ST		DENVER	COLORADO	80206	DHC-SJ 30-5 86N & 86M_A-KELLYWOOD
LEE A LOPEZ	PO BOX 621660		LAS VEGAS	NEVADA	89162-1660	DHC-SJ 30-5 86N & 86M_A-KELLYWOOD
LINDA JEANNE LUNDELL LINDSEY	P O BOX 631565		NACOGDOCHES	TEXAS	75963	DHC-SJ 30-5 86N & 86M_A-KELLYWOOD
M B ARMER TESTAMENTARY TRUST	VAN E FISER CO TRUSTEE	2455 N WOODLAWN BLVD APT 335	WICHITA	KANSAS	67220-3954	DHC-SJ 30-5 86N & 86M_A-KELLYWOOD
MACLONDON ENERGY LP	PO BOX 14230		ODESSA	TEXAS	79768	DHC-SJ 30-5 86N & 86M_A-KELLYWOOD
MAHONEY HOLDINGS LLC	FBO GH TRUSTS	402 GAMMON PL, STE 200	MADISON	WISCONSIN	53719	DHC-SJ 30-5 86N & 86M_A-KELLYWOOD
MANUEL LOPEZ	STE 102	7675 W 14TH AVE	LAKEWOOD	COLORADO	80214	DHC-SJ 30-5 86N & 86M_A-KELLYWOOD
MAP 92 96 MGD	12871 JOHNS RD		ANCHORAGE	ALASKA	99515-3708	DHC-SJ 30-5 86N & 86M_A-KELLYWOOD
MAP HOLDINGS	PO BOX 268984		OKLAHOMA CITY	OKLAHOMA	73126-8984	DHC-SJ 30-5 86N & 86M_A-KELLYWOOD
MAR OIL & GAS CORPORATION	PO BOX 268947		OKLAHOMA CITY	OKLAHOMA	73126-8947	DHC-SJ 30-5 86N & 86M_A-KELLYWOOD
MARCIA L BERGER EDUCATIONAL FOUNDATION	ATTN M A ROMERO	PO BOX 5155	SANTA FE	NEW MEXICO	87502	DHC-SJ 30-5 86N & 86M_A-KELLYWOOD
MARIAN ISEEN REVOCABLE TRUST D	PETROLEUM ASSET MANAGEMENT LLC AGENT	PO BOX 745	HOBBS	NEW MEXICO	88241	DHC-SJ 30-5 86N & 86M_A-KELLYWOOD
MARIAN ISEEN REVOCABLE TRUST C	FBO MARY ANN DEEN	PO BOX 3480	OMAHA	NEBRASKA	68103-0480	DHC-SJ 30-5 86N & 86M_A-KELLYWOOD
MARK A. SCHAUER	C/O FARMERS NATL CO AGENT	PO BOX 3480 OIL & GAS DEPT	OMAHA	NEBRASKA	68103-0480	DHC-SJ 30-5 86N & 86M_A-KELLYWOOD
MARK W BRENNAND	P.O. BOX 620126		LITTLETON	COLORADO	80162	DHC-SJ 30-5 86N & 86M_A-KELLYWOOD
MARY ANN ISERN DEEN	8037 E DEL RUBI DR		SCOTTSDALE	ARIZONA	85258	DHC-SJ 30-5 86N & 86M_A-KELLYWOOD
MARY PATRICIA OHORNETT PETERSDORF	C/O JANET CRANE CPA	4615 CAMELOT	GREAT BEND	KANSAS	67530	DHC-SJ 30-5 86N & 86M_A-KELLYWOOD
MCUSH RESOURCES LP LLP	5148 W AQUAMARINE STREET		TUCSON	ARIZONA	85741	DHC-SJ 30-5 86N & 86M_A-KELLYWOOD
MERRION OIL & GAS CORP	STE 1650	633 17TH ST	DENVER	COLORADO	80202-3660	DHC-SJ 30-5 86N & 86M_A-KELLYWOOD
MHT PROPERTIES LTD	610 RELLY AVE		FARMINGTON	NEW MEXICO	87401-2634	DHC-SJ 30-5 86N & 86M_A-KELLYWOOD
MICHAEL CHARLES MORGAN	3840 WINDSOR LN		DALLAS	TEXAS	75205	DHC-SJ 30-5 86N & 86M_A-KELLYWOOD
MIMI ANN MORGAN QUINN	1111 LAUREL GREEN		MISSOURI CITY	TEXAS	77459	DHC-SJ 30-5 86N & 86M_A-KELLYWOOD
	434 COUNTY RD 42		SANDY POINT	TEXAS	77583	DHC-SJ 30-5 86N & 86M_A-KELLYWOOD

NEIL D SCHWED REV TR FBO KATHLEEN A NEVIL SHANE CISELL NICOLE HOFFMAN NORMA JEAN BRENNAND OFFICE OF NATURAL RESOURCES REVENUE PAULA A BRENNAND PEDRO LOPEZ PENNIES FROM HEAVEN LLC PETER MCKEE BRENNAND PHILLIPS NEW MEXICO PARTNERS LP PINE CONE PROPERTIES LLC PINON RESOURCES INC PRESTON FAMILY LVG TR DTD APR 20 2010 PRODUCTION GATHERING COMPANY LP PROVIDENCE MINERALS LLC R B NIELSEN TRUST SEPT 8 2010 RABSM LLC RABSM LLC RANDOLPH BRIGGS DBA RHB ENTERPRISES LLC REGENT OIL & GAS COMPANY LP RICHARD H HUGHES TRUST APR 16 1999 RIO ARIBAGAS LTD RIO ARIBA LIMITED PARTNERSHIP ROBERT E BEAMON ROBERT UMBACH CANCER FOUNDATION ROBERT WALTER LUNDELL RUTH ZIMMERMAN TRUST RUTH ZIMMERMAN TRUST SAMI RAE CISELL SHIRLEY ANN CHOUTEAU TR JUNE 10 1992 SUZANNE PRESTON CAMFERDAM THOMAS P TINNIN TINMIL A NM LLC TONY S LOPEZ TRUST FBO NEIL DAN SCHWED II UTO NEIL D SCHWED REV TR UPLANDS RESOURCES INC W D KENNEDY PROPERTIES LTD WILLIAM BRIGGS DBA WCB INVESTMENTS LLC WILLIAMS PRODUCTION COMPANY WWR ENTERPRISES INC XTO ENERGY INC	DONEY & KATHLEEN A DONEY TRUSTEE 5832 FARNSWORTH POND AVE 15 SWEETBRIAR CT 159 CHIMABERRY RD ONSHORE FEDERAL 17555 6408 ST ANNIES CT NE 784 ARBOLES - LOPEZ RD. BANK OF AMERICA AGENT PO BOX 6268 PO BOX 1400 STE 220 203 JACKSON ST TOM PRESTON & LESLIE PRESTON TRUSTEES SUITE 1090 SUITE 209 KARIN DALE NIELSEN TRUSTEE PO BOX 22155 11033 E 15TH PL C/O REYNOLDS HIX & CO PO BOX 25204 ANNE L WESTER KENNETH CHARLES WESTER & C/O EDDYE DREYER MGMT CO AGENT STE 101 2603 AUGUSTA ZIA DATA SEARCH CORP AGENT STE 304 842 MUIRLANDS VISTA WAY 842 MUIRLANDS VISTA WY 5832 FARNSWORTH POND AVE DANA GARCIA TRUSTEE 5410 LEXINGTON DR 2303 CANDELARIA RD NW C/O TINNIN LAW FIRM APT 27 C/O FARMERS NATL CO AGENT 800 PHILTOWER BLDG SUITE 655 C/O REYNOLDS HIX & CO 25061 NETWORK PL C/O PETRO ASSET MANAGENT LLC PO BOX 730586	PO BOX 547	ROSS LAS VEGAS FREDERICKSBURG PINON DENVER ALBUQUERQUE IGNACIO DALLAS SANTA FE BARTLESVILLE DENVER SUGAR LAND DALLAS DALLAS MANSFIELD TULSA TULSA ALBUQUERQUE DALLAS SANTA FE DALLAS CHANDLER HOUSTON ROSWELL HOUSTON LA JOLLA LAS VEGAS TULSA BENTON ALBUQUERQUE ALBUQUERQUE DURANGO OMAHA TULSA MIDLAND ALBUQUERQUE CHICAGO HOBBBS DALLAS	CALIFORNIA NEVADA VIRGINIA NEW MEXICO NEW MEXICO COLORADO NEW MEXICO COLORADO TEXAS NEW MEXICO OKLAHOMA COLORADO COLORADO TEXAS TEXAS TEXAS OKLAHOMA OKLAHOMA NEW MEXICO TEXAS NEW MEXICO TEXAS NEW MEXICO ARIZONA TEXAS NEW MEXICO TEXAS CALIFORNIA CALIFORNIA NEVADA OKLAHOMA ARKANSAS NEW MEXICO NEW MEXICO COLORADO NEBRASKA OKLAHOMA TEXAS NEW MEXICO ILLINOIS NEW MEXICO TEXAS	94957 DHC-SJ 30-5 86N & 86W_A,KELLYWOOD 89130 DHC-SJ 30-5 86N & 86W_A,KELLYWOOD 22405 DHC-SJ 30-5 86N & 86W_A,KELLYWOOD 88344-9710 DHC-SJ 30-5 86N & 86W_A,KELLYWOOD 80225-0627 DHC-SJ 30-5 86N & 86W_A,KELLYWOOD 87111 DHC-SJ 30-5 86N & 86W_A,KELLYWOOD 81137 DHC-SJ 30-5 86N & 86W_A,KELLYWOOD 75284-0738 DHC-SJ 30-5 86N & 86W_A,KELLYWOOD 87502 DHC-SJ 30-5 86N & 86W_A,KELLYWOOD 74005-1400 DHC-SJ 30-5 86N & 86W_A,KELLYWOOD 80206 DHC-SJ 30-5 86N & 86W_A,KELLYWOOD 77479 DHC-SJ 30-5 86N & 86W_A,KELLYWOOD 80206 DHC-SJ 30-5 86N & 86W_A,KELLYWOOD 75206 DHC-SJ 30-5 86N & 86W_A,KELLYWOOD 75254 DHC-SJ 30-5 86N & 86W_A,KELLYWOOD 76063 DHC-SJ 30-5 86N & 86W_A,KELLYWOOD 74121-2155 DHC-SJ 30-5 86N & 86W_A,KELLYWOOD 74128 DHC-SJ 30-5 86N & 86W_A,KELLYWOOD 87109 DHC-SJ 30-5 86N & 86W_A,KELLYWOOD 75225 DHC-SJ 30-5 86N & 86W_A,KELLYWOOD 87501 DHC-SJ 30-5 86N & 86W_A,KELLYWOOD 75206 DHC-SJ 30-5 86N & 86W_A,KELLYWOOD 85225-1165 DHC-SJ 30-5 86N & 86W_A,KELLYWOOD 77057 DHC-SJ 30-5 86N & 86W_A,KELLYWOOD 88202-2188 DHC-SJ 30-5 86N & 86W_A,KELLYWOOD 77063-2318 DHC-SJ 30-5 86N & 86W_A,KELLYWOOD 92037 DHC-SJ 30-5 86N & 86W_A,KELLYWOOD 92037 DHC-SJ 30-5 86N & 86W_A,KELLYWOOD 89130 DHC-SJ 30-5 86N & 86W_A,KELLYWOOD 74136 DHC-SJ 30-5 86N & 86W_A,KELLYWOOD 72019 DHC-SJ 30-5 86N & 86W_A,KELLYWOOD 87107 DHC-SJ 30-5 86N & 86W_A,KELLYWOOD 87102 DHC-SJ 30-5 86N & 86W_A,KELLYWOOD 81301 DHC-SJ 30-5 86N & 86W_A,KELLYWOOD 68103-1377 DHC-SJ 30-5 86N & 86W_A,KELLYWOOD 74103 DHC-SJ 30-5 86N & 86W_A,KELLYWOOD 79701 DHC-SJ 30-5 86N & 86W_A,KELLYWOOD 87109 DHC-SJ 30-5 86N & 86W_A,KELLYWOOD 60673-1250 DHC-SJ 30-5 86N & 86W_A,KELLYWOOD 86241 DHC-SJ 30-5 86N & 86W_A,KELLYWOOD 75373-0586 DHC-SJ 30-5 86N & 86W_A,KELLYWOOD
---	--	------------	---	---	--