

3-7-12	SUSPENSE	ENGINEER	D13	LOGGED IN	3.7.12	TYPE	NSL	APP NO.	1206745427
--------	----------	----------	-----	-----------	--------	------	-----	---------	------------

ABOVE THIS LINE FOR DIVISION USE ONLY

NEW MEXICO OIL CONSERVATION DIVISION  
- Engineering Bureau -  
1220 South St. Francis Drive, Santa Fe, NM 87505



Burnett Oil  
Lisler B#75

## ADMINISTRATIVE APPLICATION CHECKLIST

THIS CHECKLIST IS MANDATORY FOR ALL ADMINISTRATIVE APPLICATIONS FOR EXCEPTIONS TO DIVISION RULES AND REGULATIONS WHICH REQUIRE PROCESSING AT THE DIVISION LEVEL IN SANTA FE

6568

### Application Acronyms:

[NSL-Non-Standard Location] [NSP-Non-Standard Proration Unit] [SD-Simultaneous Dedication]  
[DHC-Downhole Commingling] [CTB-Lease Commingling] [PLC-Pool/Lease Commingling]  
[PC-Pool Commingling] [OLS - Off-Lease Storage] [OLM-Off-Lease Measurement]  
[WFX-Waterflood Expansion] [PMX-Pressure Maintenance Expansion]  
[SWD-Salt Water Disposal] [IPI-Injection Pressure Increase]  
[EOR-Qualified Enhanced Oil Recovery Certification] [PPR-Positive Production Response]

### [1] TYPE OF APPLICATION - Check Those Which Apply for [A]

[A] Location - Spacing Unit - Simultaneous Dedication  
☐ NSL ☐ NSP ☐ SD

Check One Only for [B] or [C]

[B] Commingling - Storage - Measurement  
☐ DHC ☐ CTB ☐ PLC ☐ PC ☐ OLS ☐ OLM

[C] Injection - Disposal - Pressure Increase - Enhanced Oil Recovery  
☐ WFX ☐ PMX ☐ SWD ☐ IPI ☐ EOR ☐ PPR

[D] Other: Specify \_\_\_\_\_

### [2] NOTIFICATION REQUIRED TO: - Check Those Which Apply, or Does Not Apply

- [A] ☐ Working, Royalty or Overriding Royalty Interest Owners
- [B] ☐ Offset Operators, Leaseholders or Surface Owner
- [C] ☐ Application is One Which Requires Published Legal Notice
- [D] ☐ Notification and/or Concurrent Approval by BLM or SLO  
U.S. Bureau of Land Management - Commissioner of Public Lands, State Land Office
- [E] ☐ For all of the above, Proof of Notification or Publication is Attached, and/or,
- [F] ☐ Waivers are Attached

### [3] SUBMIT ACCURATE AND COMPLETE INFORMATION REQUIRED TO PROCESS THE TYPE OF APPLICATION INDICATED ABOVE.

[4] **CERTIFICATION:** I hereby certify that the information submitted with this application for administrative approval is **accurate** and **complete** to the best of my knowledge. I also understand that **no action** will be taken on this application until the required information and notifications are submitted to the Division.

Note: Statement must be completed by an individual with managerial and/or supervisory capacity.

Print or Type Name

Signature

Title

Date

e-mail Address

**Brooks, David K., EMNRD**

---

**From:** Leslie Garvis [lgarvis@burnettoil.com]  
**Sent:** Tuesday, March 06, 2012 2:30 PM  
**To:** Brooks, David K., EMNRD  
**Cc:** Mark Jacoby  
**Subject:** Non Standard Location Exception Request for Gissler B #75 | API # 30-015-39363  
**Attachments:** 120306\_OCD NSL Letter\_ GB75.pdf; GisslerB75 Lease Map.pdf; Gissler B75 OCD C102.pdf

David,

As per our discussion yesterday, attached you will find our letter requesting non standard location approval for Gissler B #75. I have also attached a map showing our lease lines in this area along with our C-102. This well is currently down and will

be ready to go online by this Friday so any help you can give in expediting this approval would be greatly appreciated.

Please let me know if you have any questions or need any additional information.

*Attachments: {3}*

*120306\_OCD NSL Letter.pdf*

*GisslerB75 Lease Map.pdf*

*Gissler B75 OCD C102.pdf*

**Leslie M. Garvis**  
**Regulatory Coordinator**  
Burnett Oil Co., Inc.  
Burnett Plaza-Suite 1500  
801 Cherry Street - Unit #9  
Fort Worth, TX 76102  
Office: 817.332.5108 ext 6326  
Fax: 817.332.2438  
Email: [lgarvis@burnettoil.com](mailto:lgarvis@burnettoil.com)

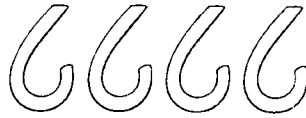

**BURNETT OIL CO., INC.**

06 March 2012

Mr. David Brooks  
New Mexico Oil Conservation Division  
1220 South Saint Francis Drive  
Santa Fe, New Mexico 87504

Re: Gissler B #75 | Federal Lease # NMLC074939  
Unit L, 1715' FSL, 1050' FWL  
SEC. 12, T17S, R30E – Eddy County, New Mexico  
API # 30-015-39363

Mr. Brooks:

Burnett Oil Co., Inc. respectfully requests an exception without notice and hearing to NMOCD Rule 104 for the Gissler B #75 (Cedar Lake Glorieta Yeso 96831).

The original location was moved by the BLM due to sand dunes. This location is only 60 feet unorthodox at the surface and only affects Burnett and no other lease holders. I have attached a map showing the Burnett lease in this area as well as a copy of our C-102.

Please contact me if you have any questions or need any additional information.

Thank you,

Leslie M. Garvis  
Regulatory Coordinator

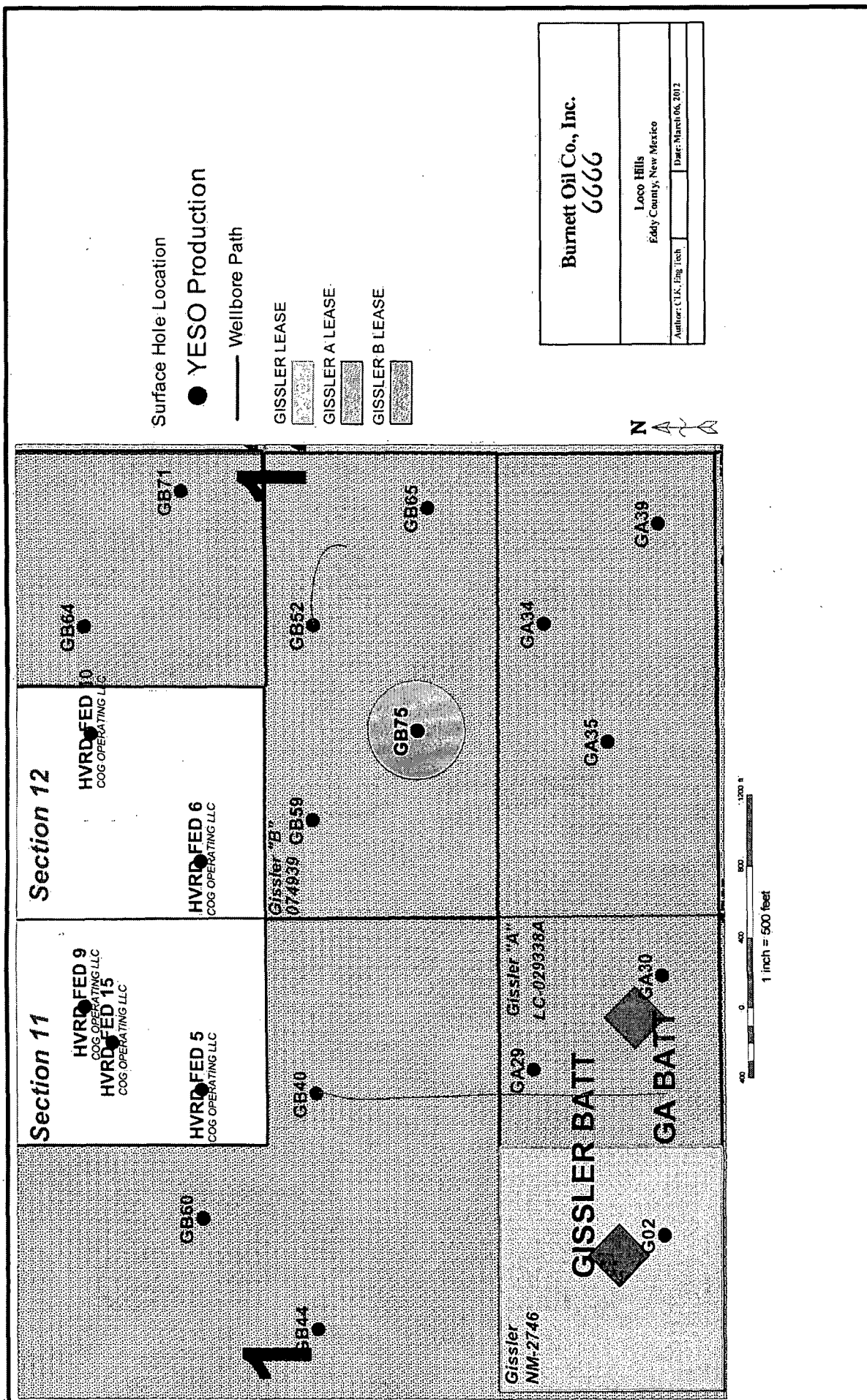

1625 N. French Dr., Hobbs, NM 88240

1301 W. Grand Avenue, Artesia, NM 88210

1000 Rio Brazos Rd., Aztec, NM 87410

1220 S. St. Francis Dr., Santa Fe, NM 87505

State of New Mexico  
Energy, Minerals and Natural Resources Department

## OIL CONSERVATION DIVISION

1220 South St. Francis Dr.  
Santa Fe, New Mexico 87505

Form C-102

Revised July 16, 2010

Submit one copy to appropriate  
District Office

# WELL LOCATION AND ACREAGE DEDICATION PLAT

☐ AMENDED REPORT

API Number 30-015-39363	Pool Code 96831	Pool Name Cedar Lake, Glorietta - Yeso
Property Code 2389	Property Name GISSLER "B"	Well Number 75
OGRID No. 3080	Operator Name BURNETT OIL COMPANY, INC.	Elevation 3752'

### Surface Location

UL or lot No.	Section	Township	Range	Lot Idn	Feet from the	North/South line	Feet from the	East/West line	County
L	12	17 S	30 E		1715	SOUTH	1050	WEST	EDDY

## Bottom Hole Location If Different From Surface

UL or lot No.	Section	Township	Range	Lot Idn	Feet from the	North/South line	Feet from the	East/West line	County
Dedicated Acres	Joint or Infill	Consolidation Code		Order No.					

NO ALLOWABLE WILL BE ASSIGNED TO THIS COMPLETION UNTIL ALL INTERESTS HAVE BEEN CONSOLIDATED  
OR A NON-STANDARD UNIT HAS BEEN APPROVED BY THE DIVISION

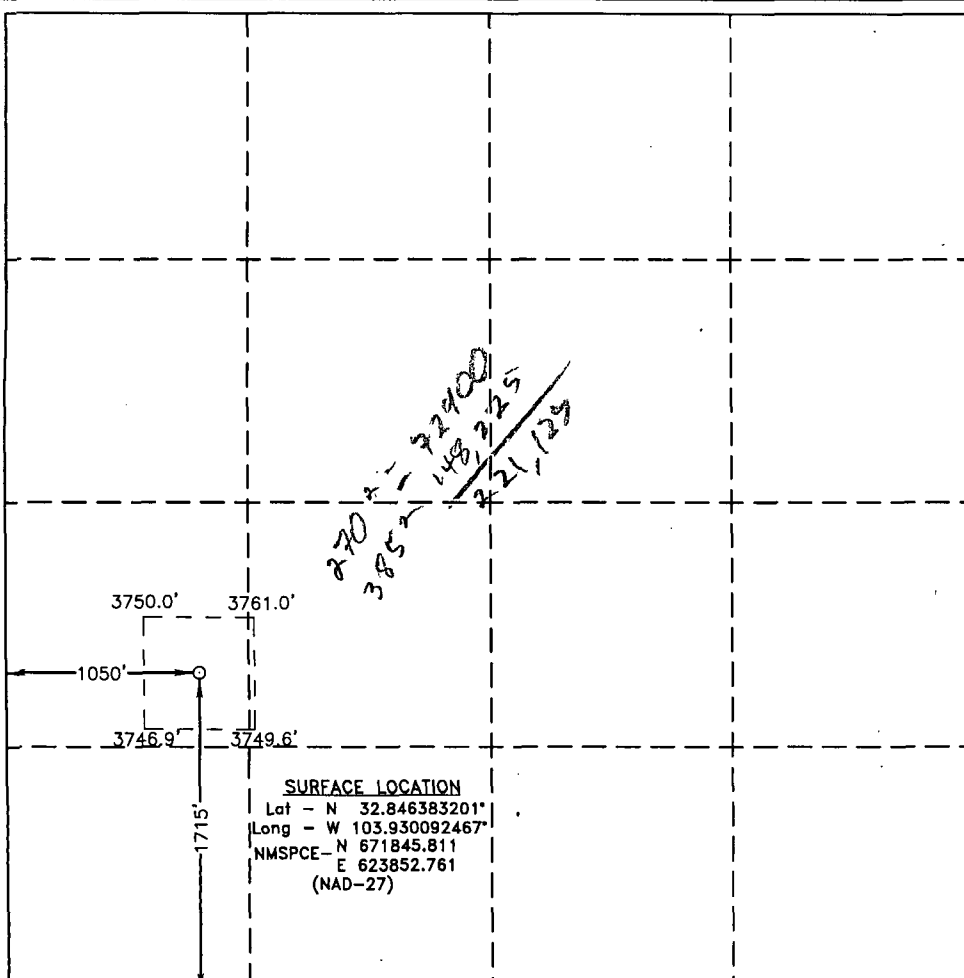
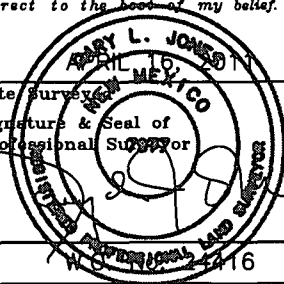
 <p style="text-align: center;"><b>SURFACE LOCATION</b></p> <p>         Lat - N 32.846383201°          Long - W 103.930092467°          NMSPCE - N 671845.811                    E 623852.761          (NAD-27)       </p>	<div style="border: 1px solid black; padding: 5px; margin-bottom: 10px;"> <p style="text-align: center; margin: 0;"><b>OPERATOR CERTIFICATION</b></p> <p style="font-size: small; margin: 0;">I hereby certify that the information contained herein is true and complete to the best of my knowledge and belief, and that this organization either owns a working interest or unleased mineral interest in the land including the proposed bottom hole location or has a right to drill this well at this location pursuant to a contract with an owner of such a mineral or working interest, or to a voluntary pooling agreement or a compulsory pooling order heretofore entered by the division.</p> </div> <div style="margin-bottom: 10px;"> <p style="margin: 0;">Signature _____ Date _____</p> <p style="margin: 0;">Printed Name _____</p> <p style="margin: 0;">Email Address _____</p> </div> <div style="border: 1px solid black; padding: 5px;"> <p style="text-align: center; margin: 0;"><b>SURVEYOR CERTIFICATION</b></p> <p style="font-size: small; margin: 0;">I hereby certify that the well location shown on this plat was plotted from field notes of actual surveys made by me or under my supervision, and that the same is true and correct to the best of my belief.</p> </div> <div style="text-align: center; margin: 10px 0;">  </div> <div style="margin-top: 10px;"> <p style="margin: 0;">Certificate No. Gary L. Jones    7977</p> <p style="text-align: right; margin: 0;"><b>BASIN SURVEYS    24416</b></p> </div>
---	---

**SECTIONS 11&14, TOWNSHIP 17 SOUTH, RANGE 30 EAST, N.M.P.M.,  
EDDY COUNTY, NEW MEXICO.**

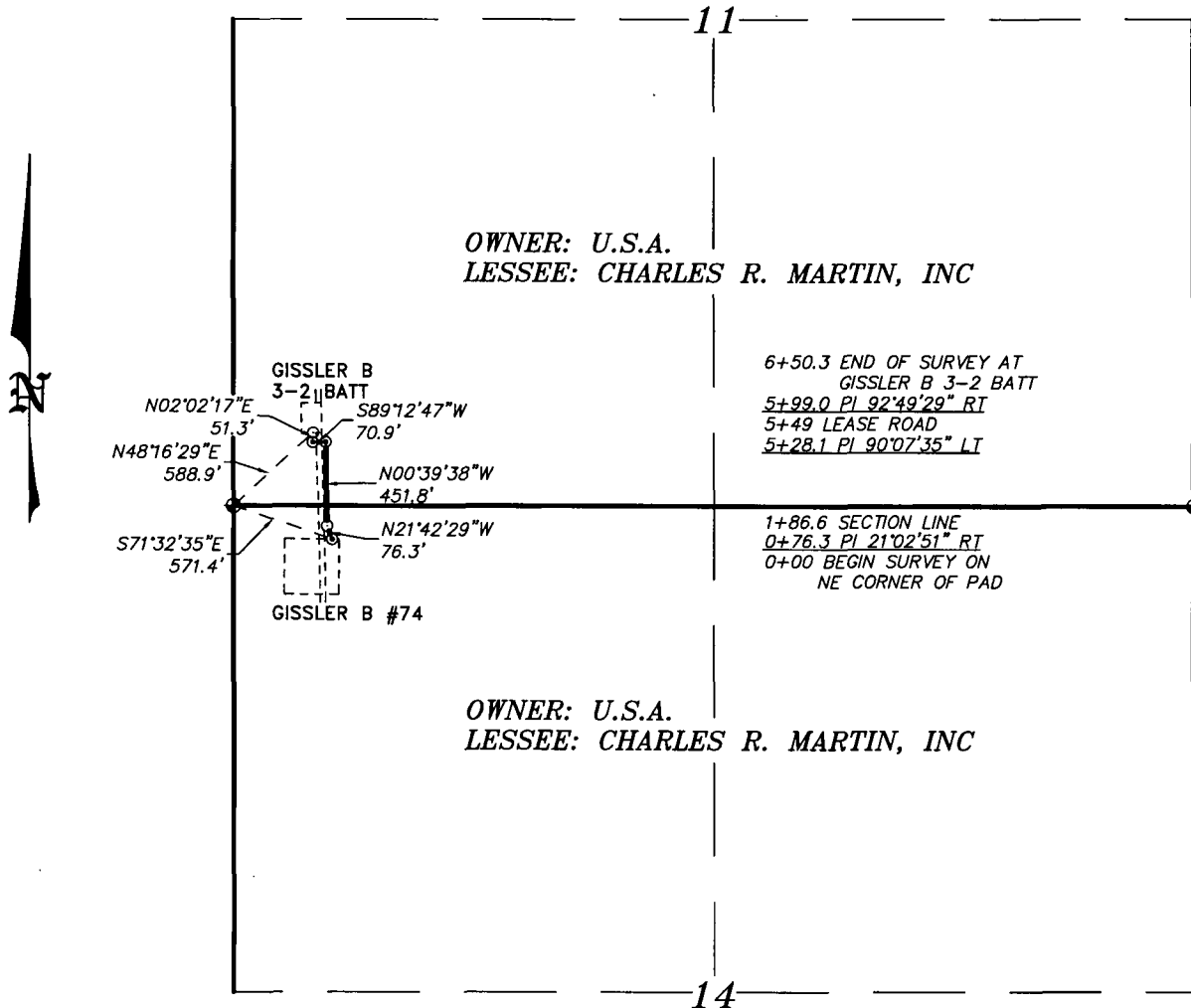

**LEGAL DESCRIPTION**

A STRIP OF LAND 30.0 FEET WIDE, LOCATED IN SECTIONS 11&14, TOWNSHIP 17 SOUTH, RANGE 30 EAST, N.M.P.M., EDDY COUNTY, NEW MEXICO AND BEING 15.0 FEET LEFT AND RIGHT OF THE ABOVE PLATTED CENTERLINE SURVEY.

SECTION 11 = 463.7 FEET = 28.10 RODS = 0.08 MILES = 0.32 ACRES

SECTION 14 = 186.6 FEET = 11.31 RODS = 0.04 MILES = 0.13 ACRES

TOTAL = 650.3 FEET = 39.41 RODS = 0.12 MILES = 0.45 ACRES

I HEREBY CERTIFY THAT THIS PLAN WAS PREPARED FROM FIELD NOTES OF AN ACTUAL SURVEY AND MEETS OR EXCEEDS ALL REQUIREMENTS FOR LAND SURVEYS AS SPECIFIED BY THIS STATE.

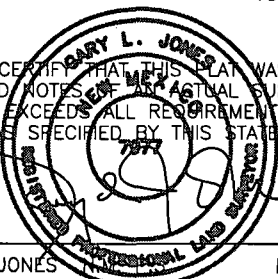

GARY L. JONES No. 7977  
TEXAS P.L.S. No. 5074

1000 0 1000 2000 FEET

**BURNETT OIL COMPANY, INC.**

REF: PROPOSED FLOWLINE TO THE GISSLER "B" #74

A FLOWLINE CROSSING USA LAND IN  
SECTIONS 11&14, TOWNSHIP 17 SOUTH, RANGE 30 EAST,  
N.M.P.M., EDDY COUNTY, NEW MEXICO.

**BASIN SURVEYS** P.O. BOX 1786-HOBBS, NEW MEXICO

W.O. Number: 24420 Drawn By: K. GOAD

Date: 05-20-2011 Disk: KJG - 24420WELL

Survey Date: 04-16-2011 Sheet 1 of 1 Sheets

**SECTION 12, TOWNSHIP 17 SOUTH, RANGE 30 EAST, N.M.P.M.,  
EDDY COUNTY, NEW MEXICO.**

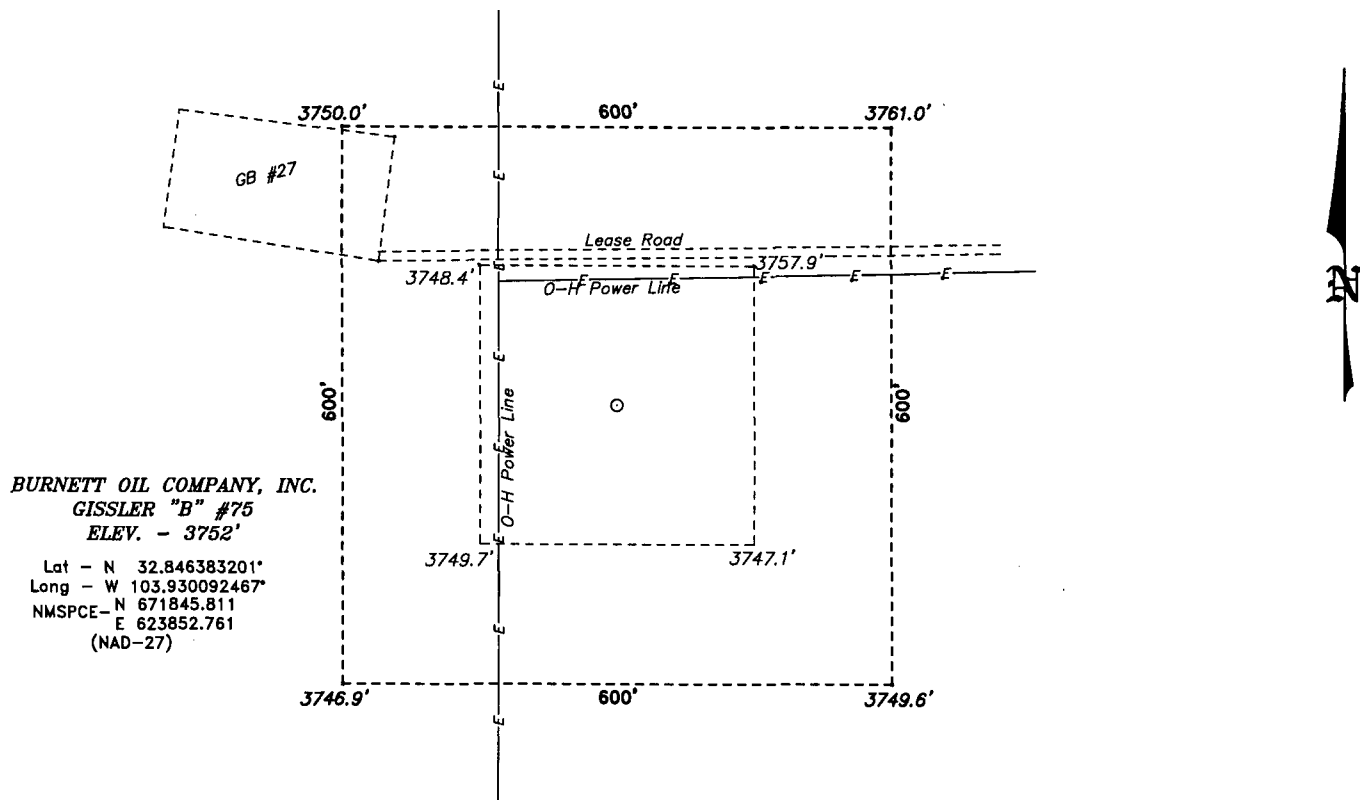

**BURNETT OIL COMPANY, INC.**  
**GISSLER "B" #75**  
**ELEV. - 3752'**

Lat - N 32.846383201°  
Long - W 103.930092467°  
NMSPCE - N 671845.811  
E 623852.761  
(NAD-27)

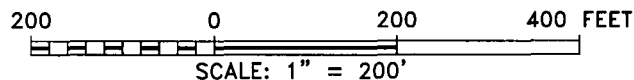

**Directions to Location:**

FROM THE JUNCTION OF THE US HWY 82 AND CO.  
RD. 220(SQUARE LAKE RD), GO NORTH ON SQUARE  
LAKE ROAD FOR APPROX. 2.1 MILES TO EXISTING  
LEASE ROAD, THEN WEST ON LEASE ROAD FOR  
APPROX. 0.2 MILE TO LOCATION.

**BURNETT OIL COMPANY, INC.**

REF: GISSLER "B" #75 / WELL PAD TOPO

THE GISSLER "B" #75 LOCATED 1715'

FROM THE SOUTH LINE AND 1050' FROM THE WEST LINE OF  
SECTION 12, TOWNSHIP 17 SOUTH, RANGE 30 EAST,  
N.M.P.M., EDDY COUNTY, NEW MEXICO.

**BASIN SURVEYS** P.O. BOX 1786-HOBBS, NEW MEXICO

W.O. Number: 24416

Drawn By: K. GOAD

Date: 05-20-2011

Disk: KJG - 24416WELL

Survey Date: 04-16-2011

Sheet 1 of 1 Sheets

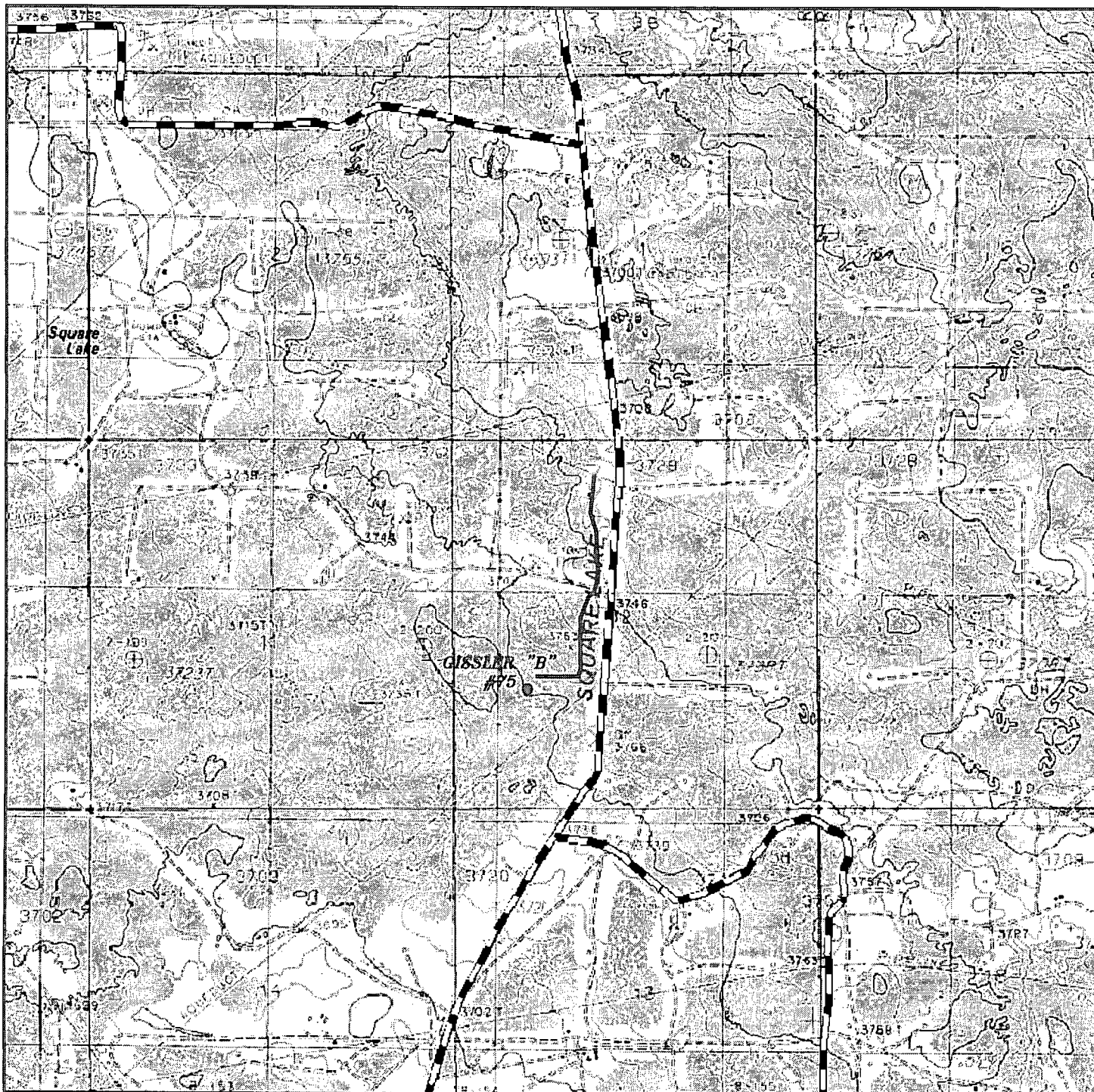

# **GISSLER "B" #75**

*Located 1715' FSL and 1050' FWL  
Section 12, Township 17 South, Range 30 East,  
N.M.P.M., Eddy County, New Mexico.*



*focused on excellence  
in the oilfield*

P.O. Box 1786  
1120 N. West County Rd.  
Hobbs, New Mexico 88241  
(575) 393-7316 - Office  
(575) 392-2206 - Fax  
basinsurveys.com

W.O. Number: KJG 24416

Survey Date: 04-16-2011

Scale: 1" = 2000'

Date: 05-20-2011



**BURNETT OIL  
COMPANY, INC.**



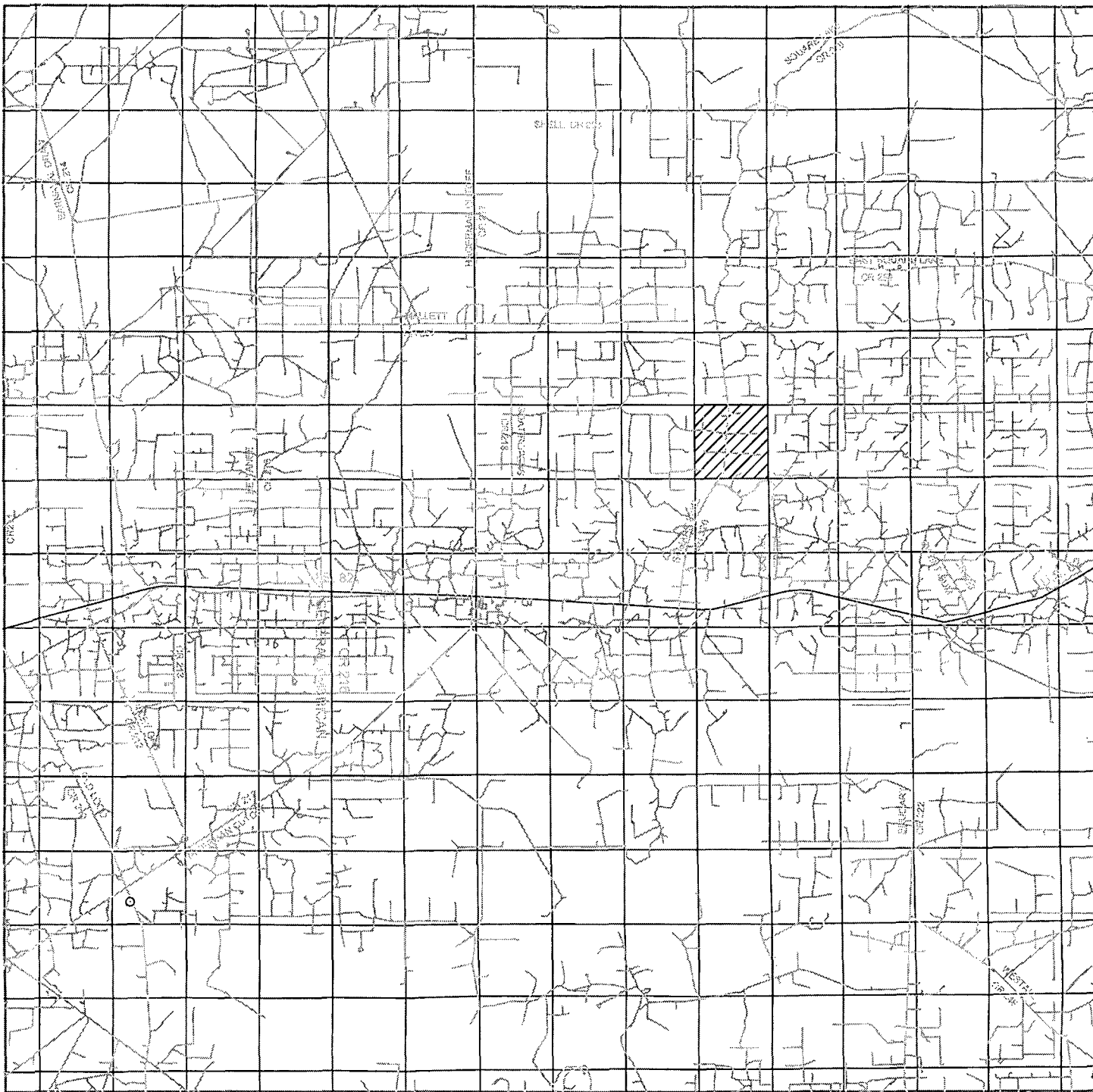

# **GISSLER "B" #75**

*Located 1715' FSL and 1050' FWL  
Section 12, Township 17 South, Range 30 East,  
N.M.P.M., Eddy County, New Mexico.*



*focused on excellence  
in the oilfield*

P.O. Box 1786  
1120 N. West County Rd.  
Hobbs, New Mexico 88241  
(575) 393-7316 - Office  
(575) 392-2206 - Fax  
basinsurveys.com

W.O. Number: KJG 24416

Survey Date: 04-16-2011

Scale: 1" = 2 Miles

Date: 05-20-2011



**BURNETT OIL  
COMPANY, INC.**

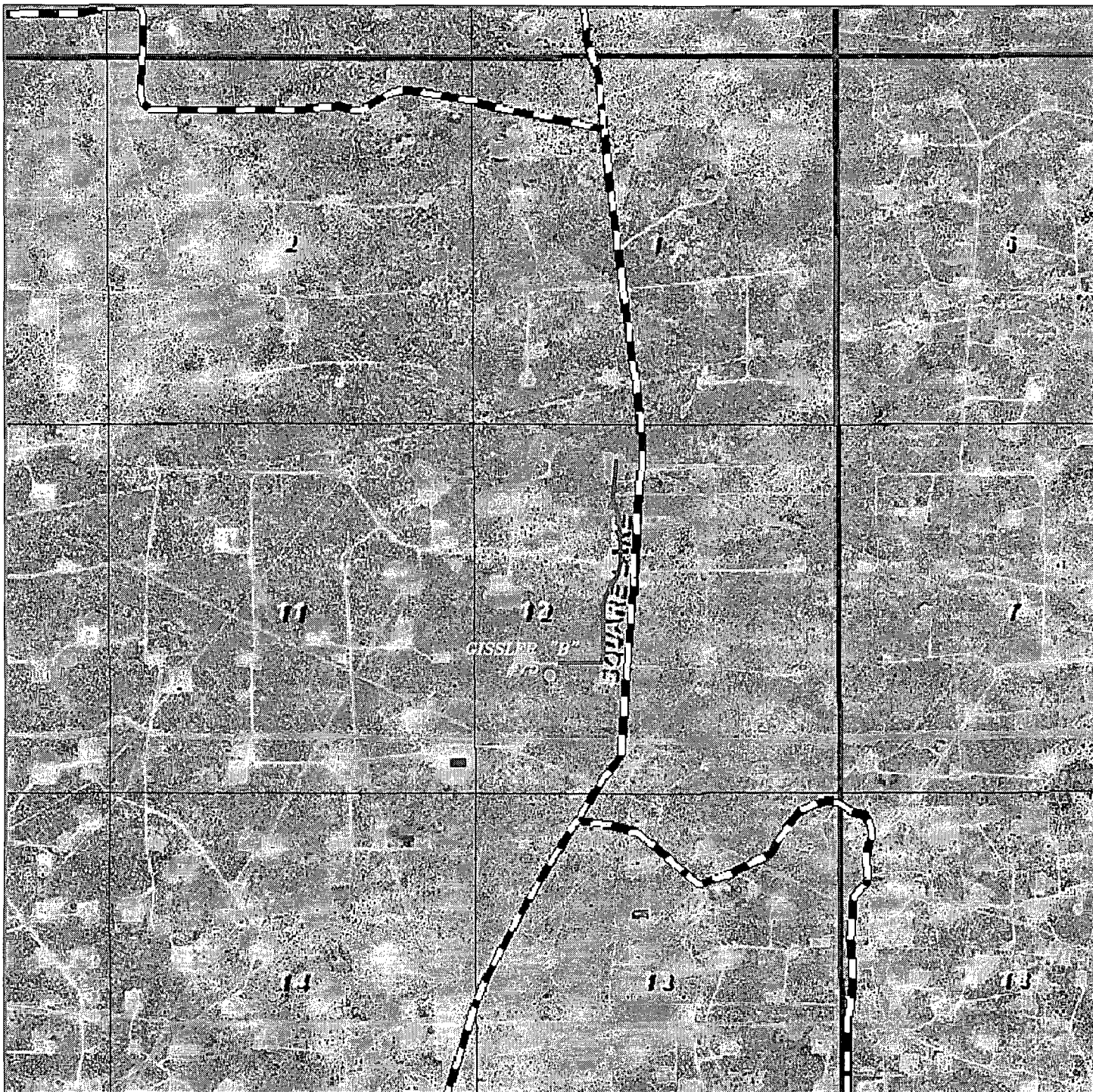

# *GISSLER "B" #75*

*Located 1715' FSL and 1050' FWL  
Section 12, Township 17 South, Range 30 East,  
N.M.P.M., Eddy County, New Mexico.*

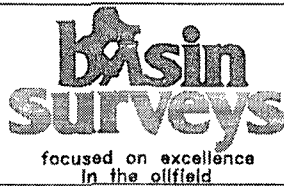

P.O. Box 1786  
1120 N. West County Rd.  
Hobbs, New Mexico 88241  
(575) 393-7316 - Office  
(575) 392-2206 - Fax  
basinsurveys.com

W.O. Number: KJG 24416

Scale: 1" = 2000'

YELLOW TINT - USA LAND  
BLUE TINT - STATE LAND  
NATURAL COLOR - FEE LAND



**BURNETT OIL  
COMPANY, INC.**

**SECTION 12, TOWNSHIP 17 SOUTH, RANGE 30 EAST, N.M.P.M.,  
EDDY COUNTY, NEW MEXICO.**

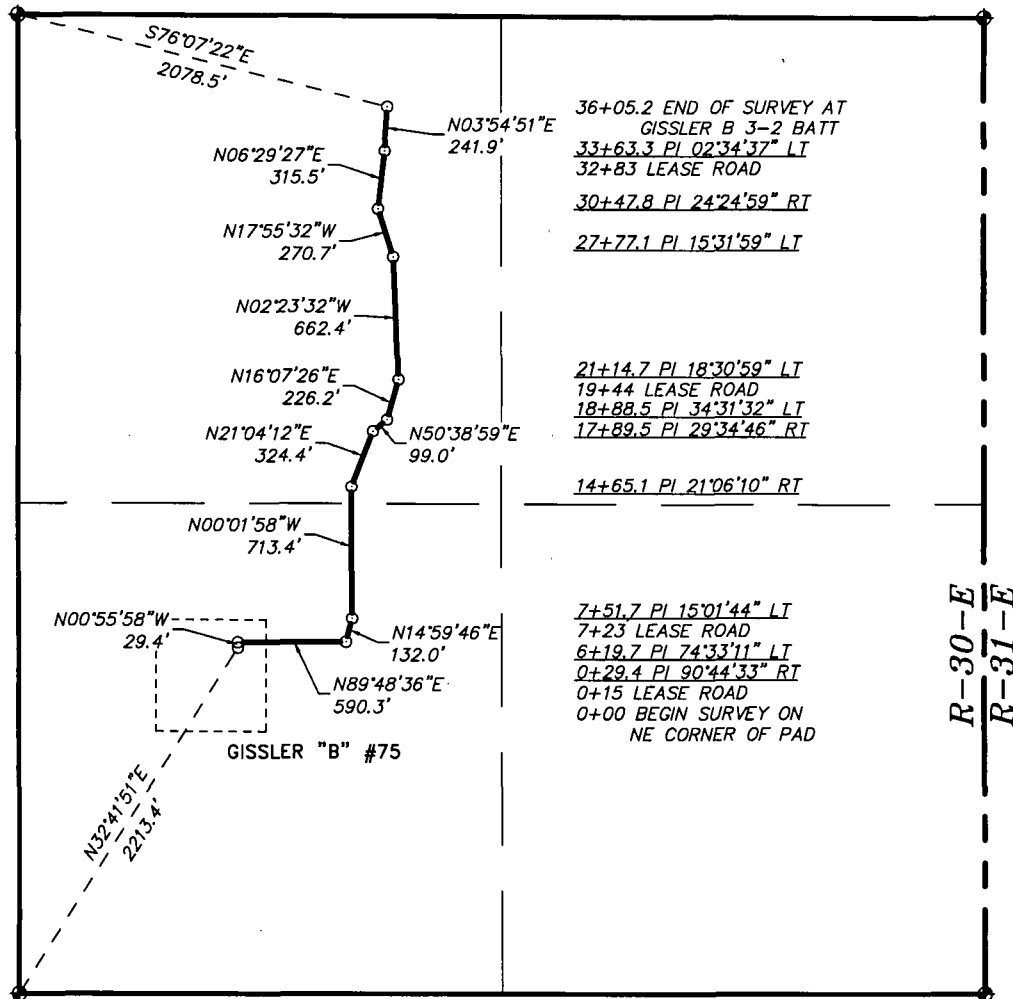

**LEGAL DESCRIPTION**

A STRIP OF LAND 30.0 FEET WIDE, LOCATED IN SECTION 12, TOWNSHIP 17 SOUTH, RANGE 30 EAST, N.M.P.M., EDDY COUNTY, NEW MEXICO AND BEING 15.0 FEET LEFT AND RIGHT OF THE ABOVE PLATTED CENTERLINE SURVEY.

SECTION 12 = 3605.2 FEET = 218.50 RODS = 0.68 MILES = 2.48 ACRES

I HEREBY CERTIFY THAT THIS SURVEY WAS PREPARED FROM FIELD NOTES OF AN ACTUAL SURVEY AND MEETS OR EXCEEDS ALL REQUIREMENTS FOR LAND SURVEYS AS SPECIFIED BY THIS STATE.

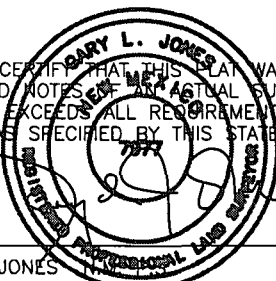

GARY L. JONES No. 7977  
TEXAS P.L.S. No. 5074

1000 0 1000 2000 FEET

**BURNETT OIL COMPANY, INC.**

REF: PROPOSED FLOWLINE TO THE GISSLER "B" #75

A FLOWLINE CROSSING USA LAND IN  
SECTION 12, TOWNSHIP 17 SOUTH, RANGE 30 EAST,  
N.M.P.M., EDDY COUNTY, NEW MEXICO.

**BASIN SURVEYS** P.O. BOX 1786 - HOBBS, NEW MEXICO

W.O. Number: 24416 Drawn By: K. GOAD

Date: 05-20-2011 Disk: KJG - 24416WELL Survey Date: 04-16-2011 Sheet 1 of 1 Sheets

**Brooks, David K., EMNRD**

---

**From:** Brooks, David K., EMNRD  
**Sent:** Wednesday, March 07, 2012 3:54 PM  
**To:** 'Leslie Garvis'  
**Subject:** RE: Non Standard Location Exception Request for Gissler B #75 | API # 30-015-39363

Dear Ms. Gravis

In order to determine if notice is required for this application, I need to know if Burnett owns 100% of the working interest in the subject lease, and, if not, if working interest ownership is identical between Units L and M of Section 12-17S-30E.

Sincerely

David K. Brooks

---

**From:** Leslie Garvis [<mailto:lgarvis@burnettoil.com>]  
**Sent:** Tuesday, March 06, 2012 2:30 PM  
**To:** Brooks, David K., EMNRD  
**Cc:** Mark Jacoby  
**Subject:** Non Standard Location Exception Request for Gissler B #75 | API # 30-015-39363

David,

As per our discussion yesterday, attached you will find our letter requesting non standard location approval for Gissler B #75. I have also attached a map showing our lease lines in this area along with our C-102. This well is currently down and will be ready to go online by this Friday so any help you can give in expediting this approval would be greatly appreciated.

Please let me know if you have any questions or need any additional information.

*Attachments: (3)*

*120306\_OCD NSL Letter.pdf  
GisslerB75 Lease Map.pdf  
Gissler B75 OCD C102.pdf*

**Leslie M. Garvis**  
**Regulatory Coordinator**  
Burnett Oil Co., Inc.  
Burnett Plaza-Suite 1500  
801 Cherry Street - Unit #9  
Fort Worth, TX 76102  
Office: 817.332.5108 ext 6326  
Fax: 817.332.2438  
Email: [lgarvis@burnettoil.com](mailto:lgarvis@burnettoil.com)

**Brooks, David K., EMNRD**

---

**From:** Brooks, David K., EMNRD  
**Sent:** Wednesday, March 07, 2012 3:59 PM  
**To:** 'Leslie Garvis'  
**Subject:** FW: Non Standard Location Exception Request for Gissler B #75 | API # 30-015-39363

Correction: I should have inquired about working interest ownership of Units K and L. The location does not encroach toward Unit M.

---

**From:** Brooks, David K., EMNRD  
**Sent:** Wednesday, March 07, 2012 3:54 PM  
**To:** 'Leslie Garvis'  
**Subject:** RE: Non Standard Location Exception Request for Gissler B #75 | API # 30-015-39363

Dear Ms. Gravis

In order to determine if notice is required for this application, I need to know if Burnett owns 100% of the working interest in the subject lease, and, if not, if working interest ownership is identical between Units L and M of Section 12-17S-30E.

Sincerely

David K. Brooks

---

**From:** Leslie Garvis [<mailto:lgarvis@burnettoil.com>]  
**Sent:** Tuesday, March 06, 2012 2:30 PM  
**To:** Brooks, David K., EMNRD  
**Cc:** Mark Jacoby  
**Subject:** Non Standard Location Exception Request for Gissler B #75 | API # 30-015-39363

David,

As per our discussion yesterday, attached you will find our letter requesting non standard location approval for Gissler B #75. I have also attached a map showing our lease lines in this area along with our C-102. This well is currently down and will

be ready to go online by this Friday so any help you can give in expediting this approval would be greatly appreciated.

Please let me know if you have any questions or need any additional information.

*Attachments: (3)*

*120306\_OCD NSL Letter.pdf  
GisslerB75 Lease Map.pdf  
Gissler B75 OCD C102.pdf*

**Leslie M. Garvis**  
**Regulatory Coordinator**  
Burnett Oil Co., Inc.  
Burnett Plaza-Suite 1500  
801 Cherry Street - Unit #9  
Fort Worth, TX 76102

Office: 817.332.5108 ext 6326

Fax: 817.332.2438

Email: [lgarvis@burnettoil.com](mailto:lgarvis@burnettoil.com)

**Brooks, David K., EMNRD**

---

**From:** Leslie Garvis [lgarvis@burnettoil.com]  
**Sent:** Thursday, March 08, 2012 2:51 PM  
**To:** Brooks, David K., EMNRD  
**Cc:** Mark Jacoby  
**Subject:** RE: Non Standard Location Exception Request for Gissler B #75 | API # 30-015-39363

David,

Burnett does not own 100% but I have confirmed that yes the working interest in Units K & L are identical.

Please let me know if you need any additional information.

Thank you,

*Leslie M. Garvis*  
*Regulatory Coordinator*  
Burnett Oil Co., Inc.  
Burnett Plaza-Suite 1500  
801 Cherry Street - Unit #9  
Fort Worth, TX 76102  
Office: 817.332.5108 ext 6326  
Fax: 817.332.2438  
Email: [lgarvis@burnettoil.com](mailto:lgarvis@burnettoil.com)

---

**From:** Brooks, David K., EMNRD [<mailto:david.brooks@state.nm.us>]  
**Sent:** Wednesday, March 07, 2012 4:59 PM  
**To:** Leslie Garvis  
**Subject:** FW: Non Standard Location Exception Request for Gissler B #75 | API # 30-015-39363

Correction: I should have inquired about working interest ownership of Units K and L. The location does not encroach toward Unit M.

---

**From:** Brooks, David K., EMNRD  
**Sent:** Wednesday, March 07, 2012 3:54 PM  
**To:** 'Leslie Garvis'  
**Subject:** RE: Non Standard Location Exception Request for Gissler B #75 | API # 30-015-39363

Dear Ms. Gravis

In order to determine if notice is required for this application, I need to know if Burnett owns 100% of the working interest in the subject lease, and, if not, if working interest ownership is identical between Units L and M of Section 12-17S-30E.

Sincerely

David K. Brooks

---

**From:** Leslie Garvis [<mailto:lgarvis@burnettoil.com>]  
**Sent:** Tuesday, March 06, 2012 2:30 PM

**To:** Brooks, David K., EMNRD

**Cc:** Mark Jacoby

**Subject:** Non Standard Location Exception Request for Gissler B #75 | API # 30-015-39363

David,

As per our discussion yesterday, attached you will find our letter requesting non standard location approval for Gissler B #75. I have also attached a map showing our lease lines in this area along with our C-102. This well is currently down and will

be ready to go online by this Friday so any help you can give in expediting this approval would be greatly appreciated.

Please let me know if you have any questions or need any additional information.

*Attachments: (3)*

*120306\_OCD NSL Letter.pdf*

*GisslerB75 Lease Map.pdf*

*Gissler B75 OCD C102.pdf*

**Leslie M. Garvis**

**Regulatory Coordinator**

Burnett Oil Co., Inc.

Burnett Plaza-Suite 1500

801 Cherry Street - Unit #9

Fort Worth, TX 76102

Office: 817.332.5108 ext 6326

Fax: 817.332.2438

Email: [lgarvis@burnettoil.com](mailto:lgarvis@burnettoil.com)