

3-16-12 SUSPENSE ENGINEER DB LOGGED IN 3.19.12 TYPE NSL APP NO. 1207943747

ABOVE THIS LINE FOR DIVISION USE ONLY

NEW MEXICO OIL CONSERVATION DIVISION
- Engineering Bureau -
1220 South St. Francis Drive, Santa Fe, NM 87505



Burnett 3080
Jackson A#39

ADMINISTRATIVE APPLICATION CHECKLIST 30-615-39584

THIS CHECKLIST IS MANDATORY FOR ALL ADMINISTRATIVE APPLICATIONS FOR EXCEPTIONS TO DIVISION RULES AND REGULATIONS WHICH REQUIRE PROCESSING AT THE DIVISION LEVEL IN SANTA FE

Application Acronyms:

[NSL-Non-Standard Location] [NSP-Non-Standard Proration Unit] [SD-Simultaneous Dedication]
[DHC-Downhole Commingling] [CTB-Lease Commingling] [PLC-Pool/Lease Commingling]
[PC-Pool Commingling] [OLS - Off-Lease Storage] [OLM-Off-Lease Measurement]
[WFX-Waterflood Expansion] [PMX-Pressure Maintenance Expansion]
[SWD-Salt Water Disposal] [IPI-Injection Pressure Increase]
[EOR-Qualified Enhanced Oil Recovery Certification] [PPR-Positive Production Response]

[1] TYPE OF APPLICATION - Check Those Which Apply for [A]

[A] Location - Spacing Unit - Simultaneous Dedication
☒ NSL ☐ NSP ☐ SD

Check One Only for [B] or [C]

[B] Commingling - Storage - Measurement
☐ DHC ☐ CTB ☐ PLC ☐ PC ☐ OLS ☐ OLM

[C] Injection - Disposal - Pressure Increase - Enhanced Oil Recovery
☐ WFX ☐ PMX ☐ SWD ☐ IPI ☐ EOR ☐ PPR

[D] Other: Specify _____

[2] NOTIFICATION REQUIRED TO: - Check Those Which Apply, or Does Not Apply

[A] ☐ Working, Royalty or Overriding Royalty Interest Owners

[B] ☐ Offset Operators, Leaseholders or Surface Owner

[C] ☐ Application is One Which Requires Published Legal Notice

[D] ☐ Notification and/or Concurrent Approval by BLM or SLO
U.S. Bureau of Land Management - Commissioner of Public Lands, State Land Office

[E] ☐ For all of the above, Proof of Notification or Publication is Attached, and/or,

[F] ☐ Waivers are Attached

[3] SUBMIT ACCURATE AND COMPLETE INFORMATION REQUIRED TO PROCESS THE TYPE OF APPLICATION INDICATED ABOVE.

[4] **CERTIFICATION:** I hereby certify that the information submitted with this application for administrative approval is **accurate** and **complete** to the best of my knowledge. I also understand that **no action** will be taken on this application until the required information and notifications are submitted to the Division.

Note: Statement must be completed by an individual with managerial and/or supervisory capacity.

Leslie M Davis
Print or Type Name

Signature

Title

Date

lgavis@burnettoil.com
e-mail Address

0-12-175-30E

6573
Fed



BURNETT OIL Co., INC.

16 March 2012

Mr. David Brooks
New Mexico Oil Conservation Division
1220 South Saint Francis Drive
Santa Fe, New Mexico 87504

Re: Jackson A #39 | Federal Lease # NMLC029338A
Unit O, 210' FSL, 1650' FEL
SEC. 12, T17S, R30E – Eddy County, New Mexico
API # 30-015-39584

Mr. Brooks:

under

Burnett Oil Co., Inc. respectfully requests an exception without notice and hearing to NMOCD Rule 104 for the Jackson A #39 (Cedar Lake Glorieta Yeso 96831).

The original location was moved by the BLM due to sand dunes. This location is 120 feet unorthodox at the surface and only affects Burnett and no other lease holders. The working interests of the SE of 12 and the NE of 13 are the same. I have attached a map showing the Burnett leases in this area as well as a copy of our C-102.

Please contact me if you have any questions or need any additional information.

Thank you,

Leslie M. Garvis
Regulatory Coordinator

DISTRICT I

1625 N. French Dr., Hobbs, NM 88240

DISTRICT II

1301 W. Grand Avenue, Artesia, NM 88210

DISTRICT III

1000 Rio Brazos Rd., Aztec, NM 87410

DISTRICT IV

1220 S. St. Francis Dr., Santa Fe, NM 87505

State of New Mexico
Energy, Minerals and Natural Resources Department

Form C-102

Revised July 16, 2010

Submit one copy to appropriate
District Office

OIL CONSERVATION DIVISION

1220 South St. Francis Dr.
Santa Fe, New Mexico 87505

WELL LOCATION AND ACREAGE DEDICATION PLAT

☐ AMENDED REPORT

| | | |
|-------------------|--|-------------------|
| API Number | Pool Code | Pool Name |
| Property Code | Property Name JACKSON "A" | Well Number 39 |
| OGRID No. 3080 | Operator Name BURNETT OIL COMPANY, INC. | Elevation 3771 |

Surface Location

| UL or lot No. | Section | Township | Range | Lot Idn | Feet from the | North/South line | Feet from the | East/West line | County |
|---------------|---------|----------|-------|---------|---------------|------------------|---------------|----------------|--------|
| 0 | 12 | 17 S | 30 E | | 210 | SOUTH | 1650 | EAST | EDDY |

Bottom Hole Location If Different From Surface

| UL or lot No. | Section | Township | Range | Lot Idn | Feet from the | North/South line | Feet from the | East/West line | County |
|-----------------|-----------------|--------------------|-----------|---------|---------------|------------------|---------------|----------------|--------|
| | | | | | | | | | |
| Dedicated Acres | Joint or Infill | Consolidation Code | Order No. | | | | | | |

NO ALLOWABLE WILL BE ASSIGNED TO THIS COMPLETION UNTIL ALL INTERESTS HAVE BEEN CONSOLIDATED
OR A NON-STANDARD UNIT HAS BEEN APPROVED BY THE DIVISION

| | |
|---|--|
| <p>SURFACE LOCATION Lat - N 32.842200615° Long - W 103.921658283° NMSPC- N 670350.121 E 626437.314 (NAD-27)</p> | OPERATOR CERTIFICATION I hereby certify that the information contained herein is true and complete to the best of my knowledge and belief, and that this organization either owns a working interest or unleased mineral interest in the land including the proposed bottom hole location or has a right to drill this well at this location pursuant to a contract with an owner of such a mineral or working interest, or to a voluntary pooling agreement or a compulsory pooling order heretofore entered by the division. |
| | Signature _____ Date _____ Printed Name _____ Email Address _____ |
| | SURVEYOR CERTIFICATION I hereby certify that the well location shown on this plat was plotted from field notes of actual surveys made by me or under my supervision, and that the same is true and correct to the best of my belief. |
| | Date Surveyed _____ Signature & Seal of Professional Surveyor _____ |
| Certificate No. Gary L. Jones 7977 BASIN SURVEYS 24296 | |

EDDY COUNTY, NEW MEXICO.

3773.7' 600' 3768.7'

600'

PROP LSE RD 311.0'

120' NORTH OFF SET 3772.9'

BURNETT OIL COMPANY, INC.
JACKSON "A" #39
ELEV. - 3771'

150' WEST OFF SET 3772.6'

Lat - N 32.842200615
Long - W 103.921658285
NAD83 - N 870350.721
NAD27 - E 826437.314

120' EAST OFF SET 3771.6'

150' SOUTH OFF SET 3774.6'

3765.2' 600' 3777.4'

204.0' 562.0' 606.0'

200 0 200 400 FEET

SCALE: 1" = 200'

FROM THE JUNCTION OF THE SQUARE LAKE AND
SKELLY, GO EAST ON SKELLY GO EAST 0.2 MILES TO
OLD LEASE ROAD AND PROPOSED LEASE ROAD.

| | |
|--------------------|--------------------|
| W.O. Number: 24296 | Drawn By: J. SMALL |
|--------------------|--------------------|

200 0 200 400 FEET

SCALE: 1" = 200'

BURNETT OIL COMPANY, INC.

REF: JACKSON "A" #39 /- WELL PAD TOPO

THE JACKSON "A" #39 LOCATED 210'

FROM THE SOUTH LINE AND 1650' FROM THE EAST LINE OF

SECTION 12, TOWNSHIP 17 SOUTH, RANGE 30 EAST,

(c) N.M.P.M., EDDY COUNTY, NEW MEXICO.

| | |
|-------------------------|---------------------|
| Survey Date: 03-23-2011 | Sheet 1 of 1 Sheets |
|-------------------------|---------------------|



JACKSON "A" #39

Located 210' FSL and 1650' FEL

Section 12, Township 17 South, Range 30 East,
N.M.P.M., Eddy County, New Mexico.



P.O. Box 1786
1120 N. West County Rd.
Hobbs, New Mexico 88241
(575) 393-7316 - Office
(575) 392-2206 - Fax
basinsurveys.com

W.O. Number: JMS 24296

Survey Date: 03-23-2011

Scale: 1" = 2000'

Date: 03-28-2011

**BURNETT OIL
COMPANY, INC.**

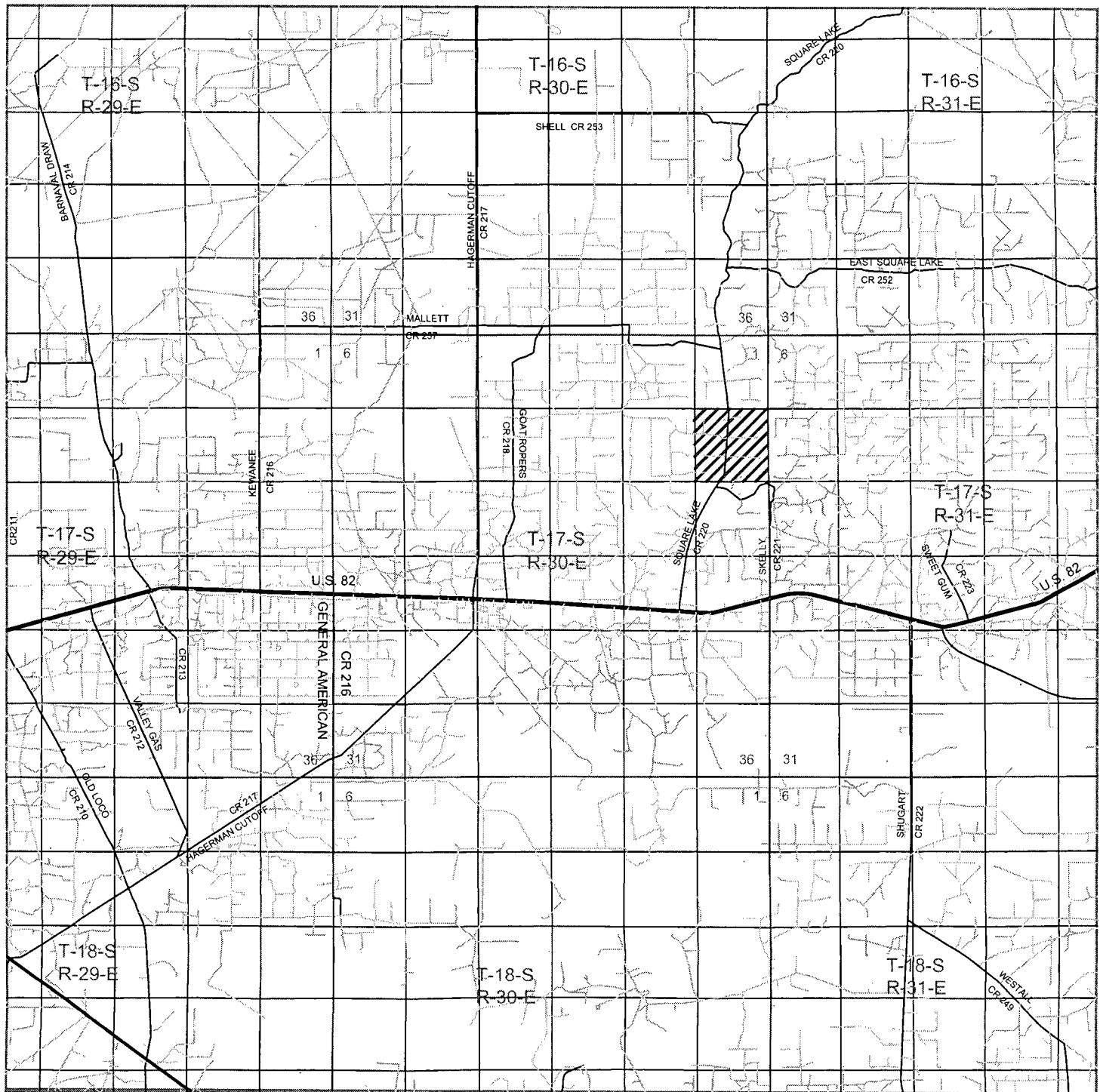

JACKSON "A" #39

Located 210' FSL and 1650' FEL

Section 12, Township 17 South, Range 30 East,
N.M.P.M., Eddy County, New Mexico.

basin
surveys
focused on excellence
in the oilfield

P.O. Box 1786
1120 N. West County Rd.
Hobbs, New Mexico 88241
(575) 393-7316 - Office
(575) 392-2206 - Fax
basinsurveys.com

W.O. Number: JMS 24296

Survey Date: 03-23-2011

Scale: 1" = 2 Miles

Date: 03-28-2011

BURNETT OIL
COMPANY, INC.

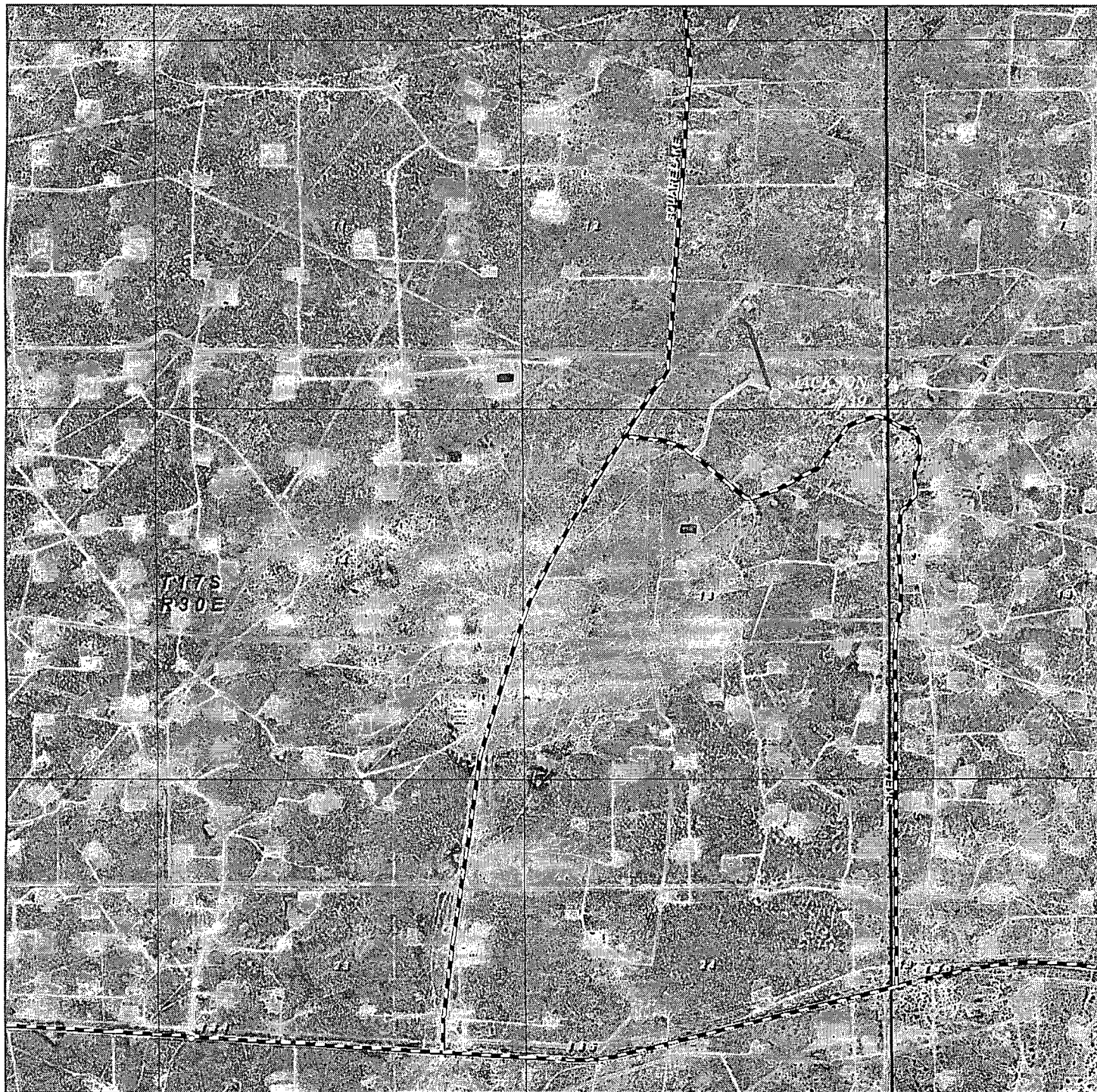

JACKSON "A" #39

Located 210' FSL and 1650' FEL

Section 12, Township 17 South, Range 30 East,
N.M.P.M., Eddy County, New Mexico.

basin
surveys
focused on excellence
in the oilfield

P.O. Box 1786
1120 N. West County Rd.
Hobbs, New Mexico 88241
(575) 393-7316 - Office
(575) 392-2206 - Fax
basinsurveys.com

W.O. Number: JMS 24296

Scale: 1" = 2000'

YELLOW TINT - USA LAND
BLUE TINT - STATE LAND
NATURAL COLOR - FEE LAND

BURNETT OIL
COMPANY, INC.

SECTIONS 12, TOWNSHIP 17 SOUTH, RANGE 30 EAST, N.M.P.M.,
EDDY COUNTY, NEW MEXICO.

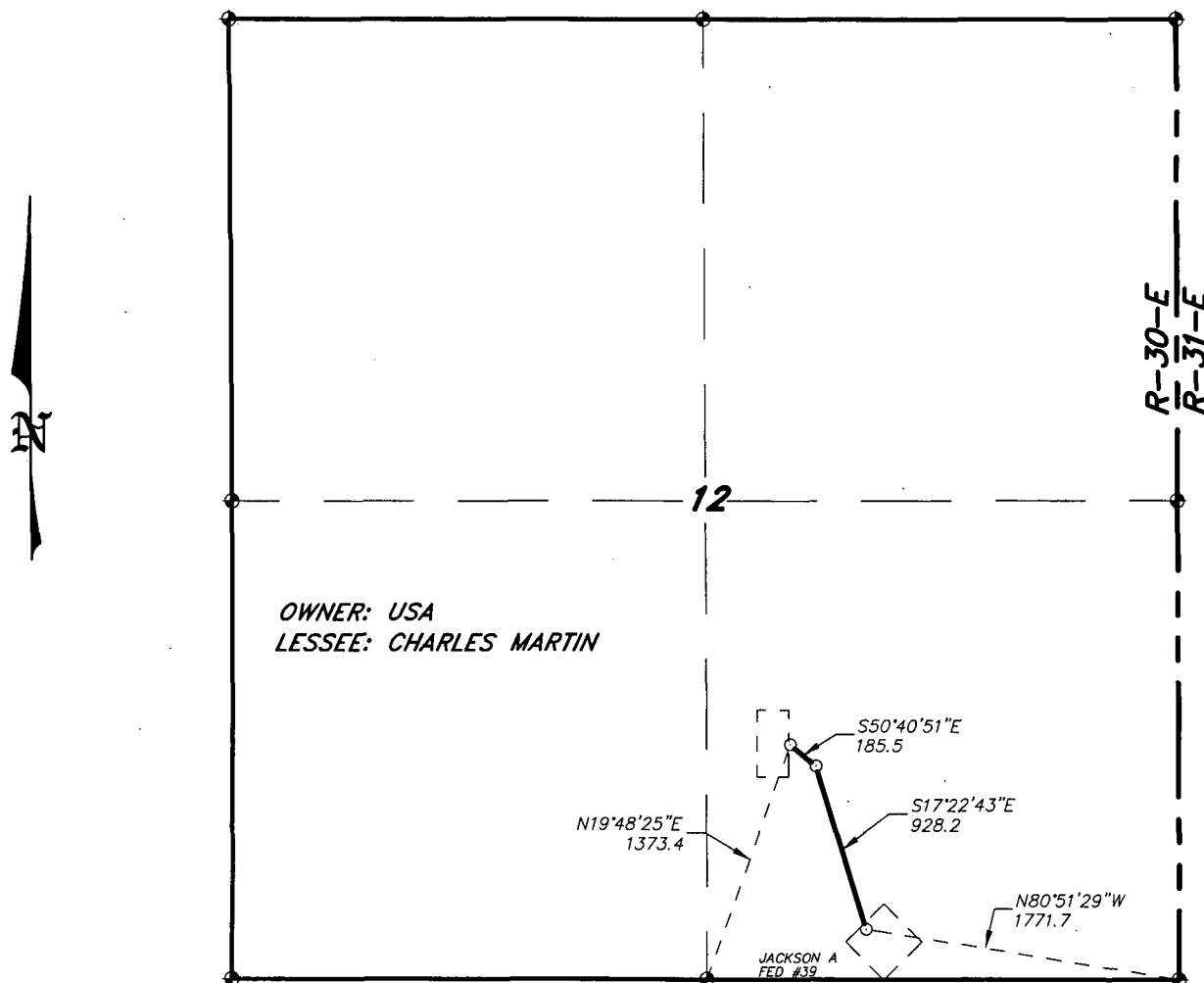

LEGAL DESCRIPTION

A STRIP OF LAND 30.0 FEET WIDE, LOCATED IN SECTION 12, TOWNSHIP 17 SOUTH, RANGE 30 EAST, N.M.P.M., EDDY COUNTY, NEW MEXICO AND BEING 15.0 FEET LEFT AND RIGHT OF THE ABOVE PLATTED CENTERLINE SURVEY.

SECTION 12 = 1113.7 FEET = 67.50 RODS = 0.21 MILES = 0.77 ACRES

I HEREBY CERTIFY THAT THIS PLAT WAS PREPARED FROM FIELD NOTES OF AN ACTUAL SURVEY AND MEETS OR EXCEEDS ALL REQUIREMENTS FOR LAND SURVEYS AS SPECIFIED BY THIS STATE.

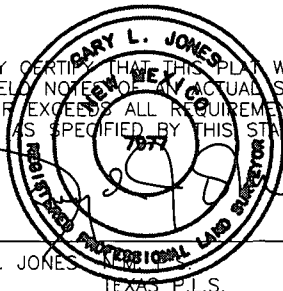

GARY L. JONES

TEXAS P.L.S.

No. 7977

No. 5074

BASIN SURVEYS P.O. BOX 1786-HOBBS, NEW MEXICO

W.O. Number: 24296

Drawn By: J. M. SMALL

Date: 03-28-2011

Disk: JMS 24296

1000 0 1000 2000 FEET

BURNETT OIL COMPANY, INC.

REF: PROPOSED FLOWLINE TO THE JACKSON "A" #39

A FLOWLINE CROSSING USA LAND IN

SECTION 12, TOWNSHIP 17 SOUTH, RANGE 30 EAST,

N.M.P.M., EDDY COUNTY, NEW MEXICO.

Survey Date: 03-23-2011

Sheet 1 of 1 Sheets

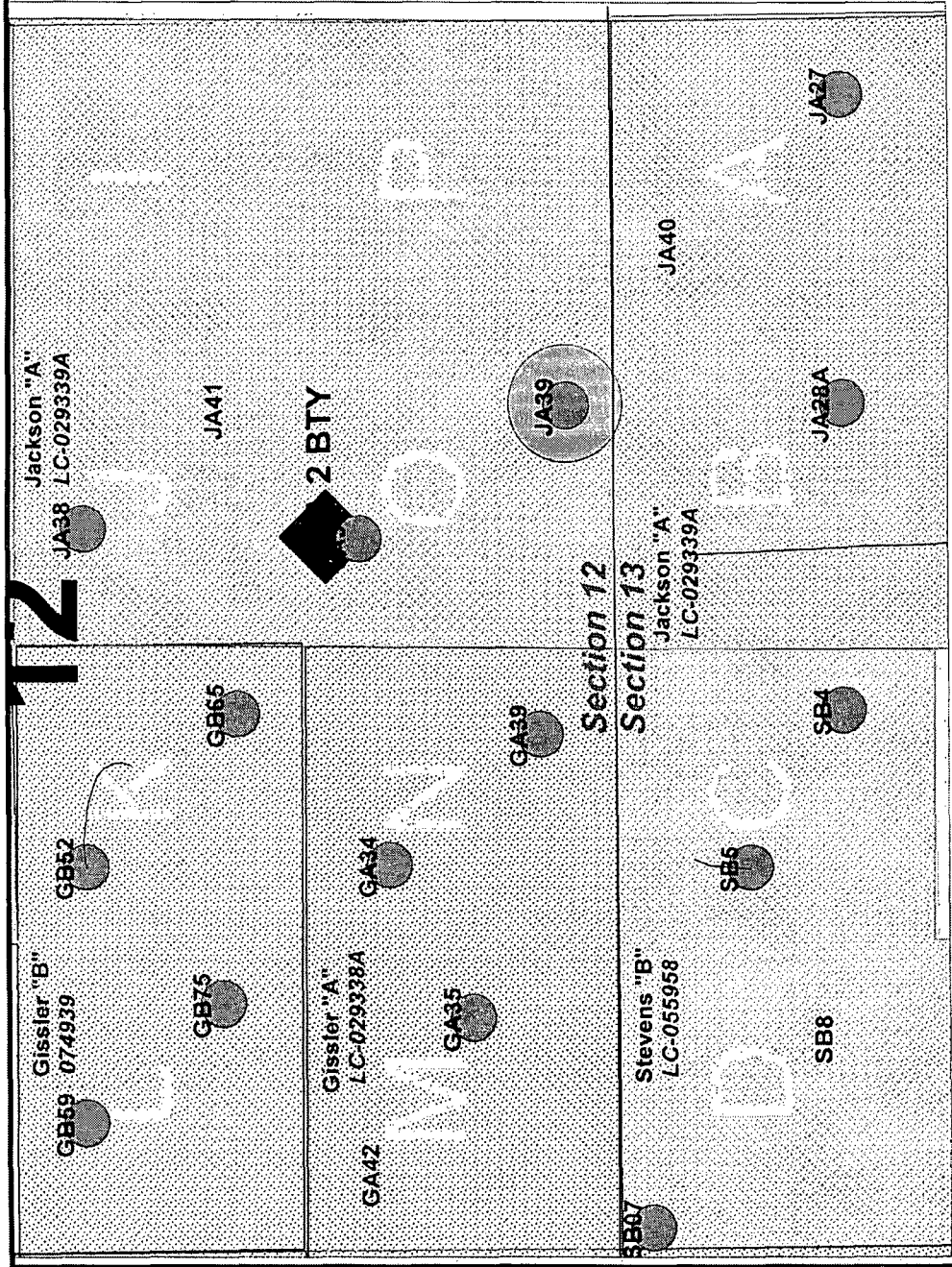

- Surface Hole Location
- YESO Production
- Wellbore Path
- JACKSON A LEASE
- STEVENS B LEASE
- GISSLER A LEASE
- GISSLER B LEASE

| | |
|--|-------------------------|
| Burnett Oil Co., Inc. 6666 | |
| Jackson A39 Non-Standard Location Map Eddy County, New Mexico | |
| Author: C.L.K. Eng Tech | Date: March 15, 2012 |

