

DATE IN <u>3.8.12</u>	SUSPENSE	ENGINEER <u>WVJ</u>	LOGGED IN <u>3.8.12</u>	TYPE <u>DHC</u>	APP NO. <u>1206847929</u>
-----------------------	----------	---------------------	-------------------------	-----------------	---------------------------

ABOVE THIS LINE FOR DIVISION USE ONLY

NEW MEXICO OIL CONSERVATION DIVISION

- Engineering Bureau -

1220 South St. Francis Drive, Santa Fe, NM 87505



ConocoPhillips
2/78/17

Stewart LS #8N

ADMINISTRATIVE APPLICATION CHECKLIST 30-045-35330

THIS CHECKLIST IS MANDATORY FOR ALL ADMINISTRATIVE APPLICATIONS FOR EXCEPTIONS TO DIVISION RULES AND REGULATIONS WHICH REQUIRE PROCESSING AT THE DIVISION LEVEL IN SANTA FE

Application Acronyms:

[NSL-Non-Standard Location] [NSP-Non-Standard Proration Unit] [SD-Simultaneous Dedication]
[DHC-Downhole Commingling] [CTB-Lease Commingling] [PLC-Pool/Lease Commingling]
 [PC-Pool Commingling] [OLS - Off-Lease Storage] [OLM-Off-Lease Measurement]
 [WFX-Waterflood Expansion] [PMX-Pressure Maintenance Expansion]
 [SWD-Salt Water Disposal] [IPI-Injection Pressure Increase]
 [EOR-Qualified Enhanced Oil Recovery Certification] [PPR-Positive Production Response]

[1] TYPE OF APPLICATION - Check Those Which Apply for [A]

- [A] Location - Spacing Unit - Simultaneous Dedication
☐ NSL ☐ NSP ☐ SD

Check One Only for [B] or [C]

- [B] Commingling - Storage - Measurement
☒ DHC ☐ CTB ☐ PLC ☐ PC ☐ OLS ☐ OLM

- [C] Injection - Disposal - Pressure Increase - Enhanced Oil Recovery
☐ WFX ☐ PMX ☐ SWD ☐ IPI ☐ EOR ☐ PPR

- [D] Other: Specify _____

[2] NOTIFICATION REQUIRED TO: - Check Those Which Apply, or Does Not Apply

- [A] ☐ Working, Royalty or Overriding Royalty Interest Owners
 [B] ☐ Offset Operators, Leaseholders or Surface Owner
 [C] ☐ Application is One Which Requires Published Legal Notice
 [D] ☐ Notification and/or Concurrent Approval by BLM or SLO
U.S. Bureau of Land Management - Commissioner of Public Lands, State Land Office
 [E] ☐ For all of the above, Proof of Notification or Publication is Attached, and/or,
 [F] ☐ Waivers are Attached

[3] SUBMIT ACCURATE AND COMPLETE INFORMATION REQUIRED TO PROCESS THE TYPE OF APPLICATION INDICATED ABOVE.

[4] **CERTIFICATION:** I hereby certify that the information submitted with this application for administrative approval is **accurate** and **complete** to the best of my knowledge. I also understand that **no action** will be taken on this application until the required information and notifications are submitted to the Division.

Note: Statement must be completed by an individual with managerial and/or supervisory capacity.

Arleen Kellywood
 Print or Type Name

Arleen Kellywood
 Signature

Staff Regulatory Tech 3/5/12
 Title Date

Stewart LS 8N
 30-045-35330

arleen.r.kellywood@conocophillips.com
 e-mail Address

PC

Form C-107A
Revised June 10, 2003

APPLICATION TYPE
 X Single Well
 _____ Existing Pre-Approved Pools
 EXISTING WELLBORE
 _____ Yes X No

District IV
1220 S. St. Francis Dr., Santa Fe, NM 87505

APPLICATION FOR DOWNHOLE COMMINGLING

P.O.Box 4289 Farmington, NM 87499

Address

SAN JUAN

County

OGRID No: 217817 Property Code 38765 API No. 30045353300000 Lease Type: X Federal State Fee

DATA ELEMENT	UPPER ZONE	INTERMEDIATE ZONE	LOWER ZONE
Pool Name	BLANCO MESAVERDE	BASIN MANCOS	BASIN DAKOTA
Pool Code	72319	97232	71599
Top and Bottom of Pay Section (Perforated or Open-Hole Interval)	4900'-5050' estimated	6100'-6900' estimated	7205'-7330' estimated
Method of Production (Flowing or Artificial Lift)	New Zone	New Zone	New Zone
Bottomhole Pressure (Note: Pressure data will not be required if the bottom perforation in the lower zone is within 150% of the depth of the top perforation in the upper zone)	1177psi	3338psi	2221psi
Oil Gravity or Gas BTU (Degree API or Gas BTU)	BTU 1247	BTU 1200	BTU 1220
Producing, Shut-In or New Zone	New Zone	New Zone	New Zone
Date and Oil/Gas/Water Rates of Last Production. (Note: For new zones with no production history, applicant shall be required to attach production estimates and supporting data.)	Date: N/A Rates: N/A	Date: N/A Rates: N/A	Date: N/A Rates: N/A
Fixed Allocation Percentage (Note: If allocation is based upon something other than current or past production, supporting data or explanation will be required.)	Oil Gas Will be supplied upon completion	Oil Gas Will be supplied upon completion	Oil Gas Will be supplied upon completion

ADDITIONAL DATA

Yes X No
Yes No

Yes X No

Yes _____ No X

Yes X No

NMOCD Reference Case No. applicable to this well: _____

C-102 for each zone to be commingled showing its spacing unit and acreage dedication.
Production curve for each zone for at least one year. (If not available, attach explanation.)
For zones with no production history, estimated production rates and supporting data.
Data to support allocation method or formula.
Notification list of working, royalty and overriding royalty interests for uncommon interest cases.
Any additional statements, data or documents required to support commingling.

PRE-APPROVED POOLS

List of other orders approving downhole commingling within the proposed Pre-Approved Pools
List of all operators within the proposed Pre-Approved Pools
Proof that all operators within the proposed Pre-Approved Pools were provided notice of this application.
Bottomhole pressure data.

I hereby certify that the information above is true and complete to the best of my knowledge and belief.

SIGNATURE TITLE Engineer DATE 3/2/12

TYPE OR PRINT NAME Bill Akwari, Engineer TELEPHONE NO. (505) 326-9700

E-MAIL ADDRESS Bill.N.Akwari@conocophillips.com

PC

STEWART LS 8N
Unit F, Section 28, T030N, R010W
BOTTOM HOLE
Unit D, Section 28, T030N, R010W

The STEWART LS 8N is a Blanco Mesaverde, Basin Dakota and Basin Mancos new drill. A cased hole neutron log will be run prior to completion to identify the Mesaverde, Dakota and Mancos zones. If the Mesaverde, Dakota and Mancos horizons can be isolated, a spinner test will be performed and the allocation will be assigned. In the event that the Mesaverde, Dakota and Mancos can not be tested separately, a volumetric calculation will be performed to determine the allocation percentages between the Basin Mesaverde, Basin Dakota and Basin Mancos. Initial Oil allocation will be the same as the gas initial allocation until the first liquid sale is completed. After completing the first liquid sale and using known Dakota and Mesaverde liquid yields from offset Stand Alone wells a system of linear equations will be solved for Mancos liquid yield, and that Mancos liquid yield will be used in conjunction with the Mesaverde and Dakota liquid yields to calculate the oil allocations. The oil allocation will be calculated in a way that is a function of individual formation Gas production and Individual formation liquid yields. All documentation will be submitted to the Aztec NMOCD office.

District I

1625 N. French Dr., Hobbs, NM 88240

District II

1301 W. Grand Avenue, Artesia, NM 88210

District III

1000 Rio Brazos Rd., Aztec, NM 87410

District IV

1220 S. St. Francis Dr., Santa Fe, NM 87505

State of New Mexico
Energy, Minerals & Natural Resources Department
OIL CONSERVATION DIVISION
1220 South St. Francis Dr.
Santa Fe, NM 87505

Form C-102

Revised July 16, 2010

Submit one copy to appropriate
District Office☐ AMENDED REPORT

WELL LOCATION AND ACREAGE DEDICATION PLAT

¹ API Number 30-045-	² Pool Code 72319/71599/97232	³ Pool Name BLANCO MESAVERDE/DAKOTA	BASIN /MANCOS
⁴ Property Code 38765	⁵ Property Name STEWART LS		⁶ Well Number BN
⁷ OORID No. 217817	⁸ Operator Name CONOCOPHILLIPS COMPANY		⁹ Elevation 6317

UL or lot no.	Section	Township	Range	Lot Idn	Feet from the	North/South line	Feet from the	East/West line	County
F	28	30-N	10-W		1599	NORTH	1788	WEST	SAN JUAN

¹¹ Bottom Hole Location If Different From Surface

UL or lot no.	Section	Township	Range	Lot Idn	Feet from the	North/South line	Feet from the	East/West line	County
D	28	30-N	10-W		1270	NORTH	1020	WEST	SAN JUAN

¹² Dedicated Acres W/2(326.64)	¹³ Joint or Infill	¹⁴ Consolidation Code	¹⁵ Order No.
--	-------------------------------	----------------------------------	-------------------------

NO ALLOWABLE WILL BE ASSIGNED TO THIS COMPLETION UNTIL ALL INTERESTS HAVE BEEN
CONSOLIDATED OR A NON-STANDARD UNIT HAS BEEN APPROVED BY THE DIVISION.

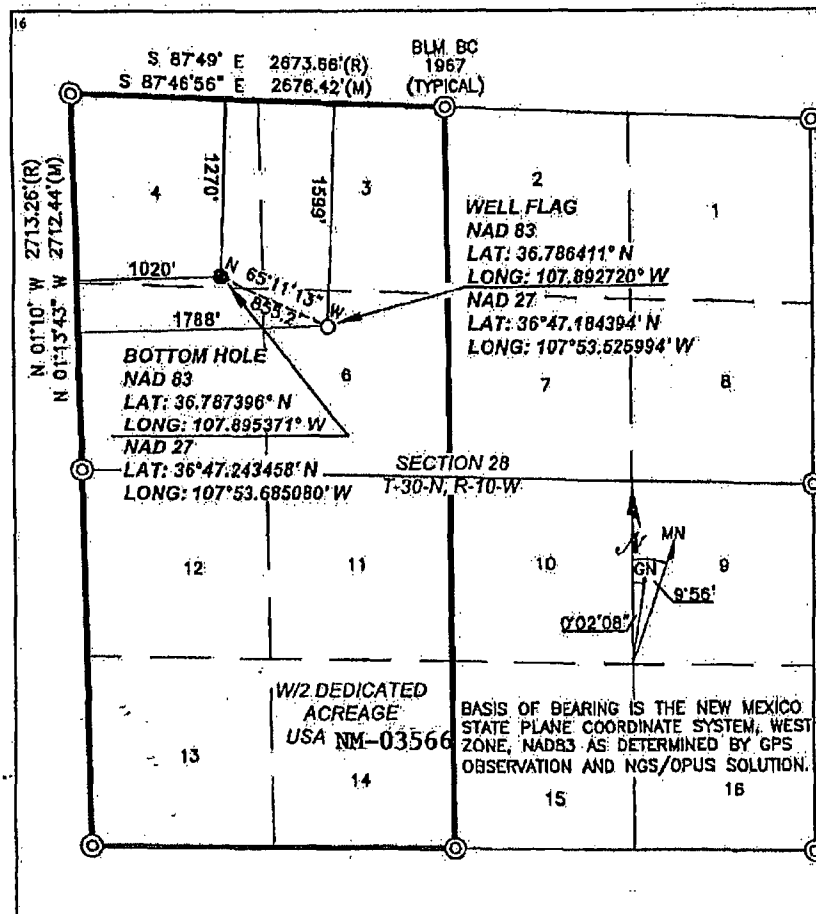
¹⁷ OPERATOR CERTIFICATION

I hereby certify that the information contained herein is true and complete to the best of my knowledge and belief, and that this organization either owns a working interest or unleased mineral interest in the land including the proposed bottom hole location or has a right to drill this well at this location pursuant to a contract with an owner of such a mineral or working interest, or to a voluntary pooling agreement or a compulsory pooling order heretofore entered by the division.

Arleen Kellywood 1/9/12
Signature Date

Arleen Kellywood

Printed Name

arleen.r.kellywood@conocophillips.com

E-mail Address

¹⁸ SURVEYOR CERTIFICATION

I hereby certify that the well location shown on this plat was plotted from field notes of actual surveys made by me or under my supervision, and that the same is true and correct to the best of my belief.

Date of Survey: 9/21/2011

Signature and Seal of Professional Surveyor:

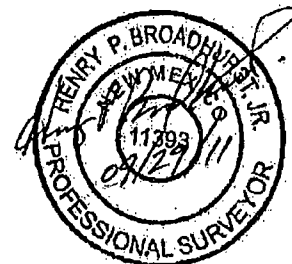

Certificate Number NM 11393

STEWART LS 8N DK Data: Feb.2012-Feb.2012

Operator: Unknown

Field:

Zone:

Type: Other

Group: None

No

Active

Forecast

Production Cums

Oil: 0 Bbl

Gas: 0 MSCF

Water: 0 Bbl

Cond: 0 Bbl

Oil Rate - Bbl/d

Cum: 0.00

Gas1 Rate - cfd

Cum: 0.00

Water Rate - Bbl/d

Cum: 0.00

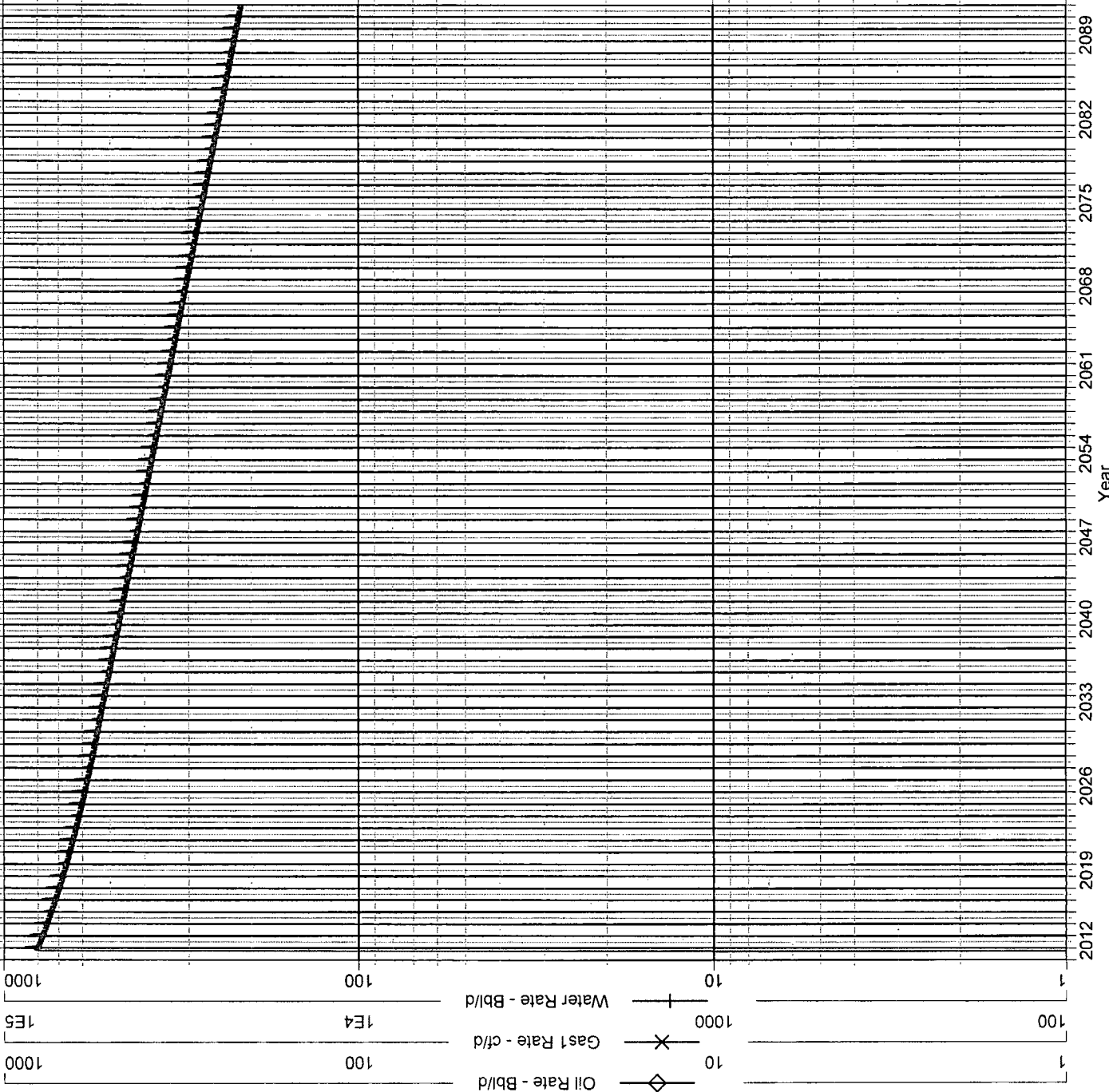

STEWART LS 8N MC Data: Feb.2012-Feb.2012

Operator: Unknown

Field:

Zone:

Type: Other

Group: None

No

Active

Forecast

Production Cums

Oil: 0 Bbl

Gas: 0 MSCF

Water: 0 Bbl

Cond: 0 Bbl

Oil Rate - Bbl/d

Cum: 0.00

Gas1 Rate - cf/d

Cum: 0.00

Water Rate - Bbl/d

Cum: 0.00

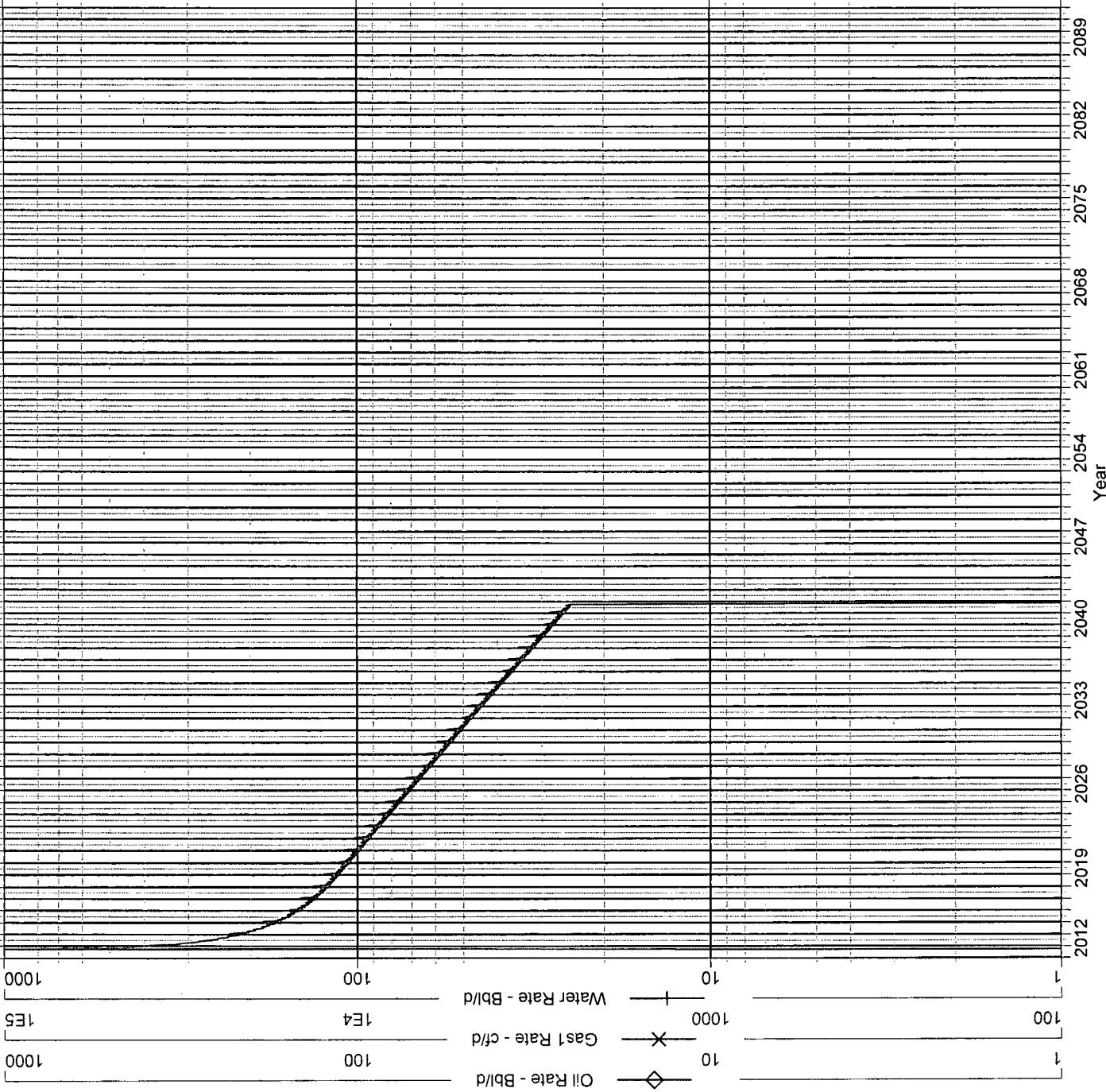

STEWART LS 8N MV Data: Feb.2012-Feb.2012

Operator: Unknown

Field:

Zone:

Type: Other

Group: None

No

Active

Forecast

Production Cums

Oil: 0 Bbl

Gas: 0 MSCF

Water: 0 Bbl

Cond: 0 Bbl

Oil Rate - Bbl/d

Cum: 0.00

Gas1 Rate - cf/d

Cum: 0.00

Water Rate - Bbl/d

Cum: 0.00

