

DATE IN 3.29.12	SUSPENSE	ENGINEER DB	LOGGED IN 3.29.12	TYPE DSL	PTG-W-1210354653 APP NO: 1210
-----------------	----------	-------------	-------------------	----------	----------------------------------

ABOVE THIS LINE FOR DIVISION USE ONLY

NEW MEXICO OIL CONSERVATION DIVISION

- Engineering Bureau -

1220 South St. Francis Drive, Santa Fe, NM 87505



Apache

Washington 33 State #52

ADMINISTRATIVE APPLICATION CHECKLIST 30-015-40076

THIS CHECKLIST IS MANDATORY FOR ALL ADMINISTRATIVE APPLICATIONS FOR EXCEPTIONS TO DIVISION RULES AND REGULATIONS WHICH REQUIRE PROCESSING AT THE DIVISION LEVEL IN SANTA FE

Application Acronyms:

[NSL-Non-Standard Location] [NSP-Non-Standard Proration Unit] [SD-Simultaneous Dedication]
 [DHC-Downhole Commingling] [CTB-Lease Commingling] [PLC-Pool/Lease Commingling]
 [PC-Pool Commingling] [OLS - Off-Lease Storage] [OLM-Off-Lease Measurement]
 [WFX-Waterflood Expansion] [PMX-Pressure Maintenance Expansion]
 [SWD-Salt Water Disposal] [IPI-Injection Pressure Increase]
 [EOR-Qualified Enhanced Oil Recovery Certification] [PPR-Positive Production Response]

[1] TYPE OF APPLICATION - Check Those Which Apply for [A]

[A] Location - Spacing Unit - Simultaneous Dedication
☒ NSL ☐ NSP ☐ SD

Check One Only for [B] or [C]

[B] Commingling - Storage - Measurement
☐ DHC ☐ CTB ☐ PLC ☐ PC ☐ OLS ☐ OLM

[C] Injection - Disposal - Pressure Increase - Enhanced Oil Recovery
☐ WFX ☐ PMX ☐ SWD ☐ IPI ☐ EOR ☐ PPR

[D] Other: Specify _____

[2] NOTIFICATION REQUIRED TO: - Check Those Which Apply, or ☒ Does Not Apply

[A] ☐ Working, Royalty or Overriding Royalty Interest Owners
 [B] ☐ Offset Operators, Leaseholders or Surface Owner
 [C] ☐ Application is One Which Requires Published Legal Notice
 [D] ☐ Notification and/or Concurrent Approval by BLM or SLO
U.S. Bureau of Land Management - Commissioner of Public Lands, State Land Office
 [E] ☐ For all of the above, Proof of Notification or Publication is Attached, and/or,
 [F] ☐ Waivers are Attached

[3] SUBMIT ACCURATE AND COMPLETE INFORMATION REQUIRED TO PROCESS THE TYPE OF APPLICATION INDICATED ABOVE.

[4] **CERTIFICATION:** I hereby certify that the information submitted with this application for administrative approval is **accurate** and **complete** to the best of my knowledge. I also understand that **no action** will be taken on this application until the required information and notifications are submitted to the Division.

Note: Statement must be completed by an individual with managerial and/or supervisory capacity.

David Catanach
 Print or Type Name

Signature

Date

David Catanach
3/28/12

Agent for Apache Corporation
 Title

drcatanach@netscape.com
 E-Mail Address

March 28, 2012

Hand Delivered

New Mexico Oil Conservation Division
1220 S. St. Francis Drive
Santa Fe, New Mexico 87505

Attention: Ms. Jami Bailey, CPG
Division Director

Re: Application for Unorthodox Well Location
Washington 33 State Well No. 52
API No. (30-015-40076)
2325' FNL & 465' FEL (Unit H)
Section 33, T-17 South, R-28 East, NMPM,
Eddy County, New Mexico

Dear Ms. Bailey:

Pursuant to Division Rule 19.15.15.13, Apache Corporation ("Apache") respectfully requests administrative approval of an unorthodox oil well location for its proposed Washington 33 State No. 52. This well will be drilled as a development oil well in the Artesia Glorieta-Yeso Pool (96830).

The proposed Washington 33 State No. 52 will be dedicated to a standard 40-acre oil spacing and proration unit in the Artesia Glorieta-Yeso Pool comprising the SE/4 NE/4 of Section 33.

The Artesia Glorieta-Yeso Pool is currently governed by Division Rule 19.19.15.9 which requires standard 40-acre oil spacing and proration units with wells to be located no closer than 330 feet to the outer boundary of the spacing unit.

The attached vicinity map shows that the proposed unorthodox well location is necessary in order to avoid an existing pipeline.

The affected offset acreage is the NE/4 SE/4 of Section 33. There is currently no production from the Artesia Glorieta-Yeso Pool within this tract, however, Apache has obtained permits to drill and will develop this tract in the near future. Please note that the Glorieta-Yeso working interest ownership between the SE/4 NE/4 and the NE/4 SE/4 of Section 33 is common throughout and is owned 100% by Apache. Consequently, notice of this application is not required to any party.

Attached is a Form C-102 showing the proposed well, spacing unit and the affected offset acreage. Also attached are vicinity maps.

In summary, approval of the application will provide Apache Corporation the opportunity to develop the oil and gas reserves from the Artesia Glorieta-Yeso Pool underlying the SE/4 NE/4 of Section 33, thereby preventing waste, and will not violate correlative rights.

If you should have any questions, please call me at (505) 690-9453.

Sincerely,

A handwritten signature in black ink, appearing to read "David Catanach", with a horizontal line extending to the right.

David Catanach, Agent
Apache Corporation
303 Veterans Airpark Lane
Suite 3000
Midland, Texas 79705

Xc: OCD-Artesia

District I

1625 N. French Dr., Hobbs, NM 88240

District II

1301 W. Grand Avenue, Artesia, NM 88210

District III

1000 Rio Brazos Rd., Aztec, NM 87410

District IV

1220 S. St. Francis Dr., Santa Fe, NM 87505

State of New Mexico
Energy, Minerals & Natural Resources Department**OIL CONSERVATION DIVISION**

1220 South St. Francis Dr.

Santa Fe, NM 87505

Form C-102

Revised July 16, 2010

Submit one copy to appropriate

District Office

☐ AMENDED REPORT**WELL LOCATION AND ACREAGE DEDICATION PLAT**

API Number 30-015-40076		Pool Code 96830	Pool Name Artesia Glorieta-Yeso Pool
Property Code 309175	Property Name Washington 33 State		Well Number 52
OGRID No. 873	Operator Name Apache Corporation		Elevation 3673'

Surface Location

UL or lot no.	Section	Township	Range	Lot Idn	Feet from the	North/South line	Feet from the	East/West line	County
H	33	17 South	28 East		2325'	North	465'	East	Eddy

Bottom Hole Location If Different From Surface

UL or lot no.	Section	Township	Range	Lot Idn	Feet from the	North/South line	Feet from the	East/West line	County
Dedicated Acres 40		Joint or Infill		Consolidate Code		Order No.			

No Allowable will be assigned to this completion until all interests have been consolidated or a non-standard unit has been approved by the Division

					OPERATOR CERTIFICATION <i>I hereby certify that the information contained herein is true and complete to the best of my knowledge and belief, and that this organization either owns a working interest or unleased mineral interest in the land including the proposed bottomhole location or has a right to drill this well at this location pursuant to a contract with an owner of such a mineral or working interest, or to a voluntary pooling agreement or a compulsory pooling order heretofor entered by the Division.</i>	
					Signature _____ Date _____ Printed Name _____ E-mail Address _____	
					SURVEYOR CERTIFICATION <i>I hereby certify that the well location shown on this plat was plotted from field notes of actual surveys made by me or under my supervision, and that the same is true and correct to the best of my belief.</i>	
					Date of Survey _____ Signature and Seal of Professional Surveyor: _____ Certificate Number _____	

**SECTION 33, TOWNSHIP 17 SOUTH, RANGE 28 EAST, N.M.P.M.,
EDDY COUNTY, NEW MEXICO.**

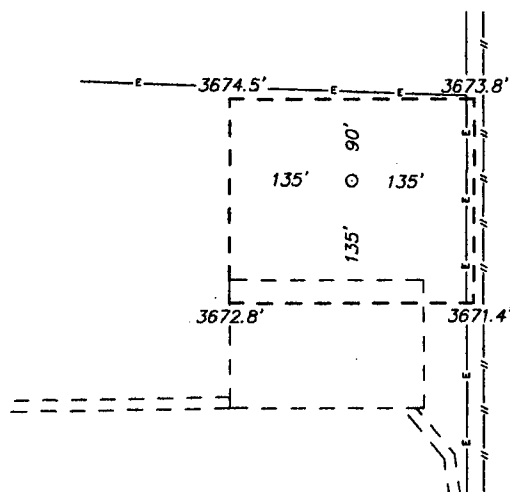

APACHE CORPORATION
WASHINGTON 33 STATE #52
ELEV. - 3673'

Lat - N 32°47'31.20"
Long - W 104°10'26.29"
NMSPCE- N 651898.950
E 590308.812
(NAD-83)

Lat - N 32°47'30.79"
Long - W 104°10'24.45"
NMSPCE- N 651835.953
E 649129.676
(NAD-27)

200 0 200 400 FEET
SCALE: 1" = 200'

Directions to Location:

FROM THE JUNCTION OF THE ARTESIA HWY AND
HOLT, GO SOUTH ON HOLT FOR 0.4 MILES TO LEASE
ROAD, ON LEASE ROAD GO EAST 0.1 MILES TO WELL
PAD AND PROPOSED WELL LOCATION.

APACHE CORPORATION

REF: WASHINGTON 33 STATE #52 / WELL PAD TOPO

THE WASHINGTON 33 STATE #52 LOCATED 2325'

FROM THE NORTH LINE AND 465' FROM THE EAST LINE OF

SECTION 33, TOWNSHIP 17 SOUTH, RANGE 28 EAST,

N.M.P.M., EDDY COUNTY, NEW MEXICO.

BASIN SURVEYS P.O. BOX 1786-HOBBS, NEW MEXICO

W.O. Number: 26382

Drawn By: J. SMALL

Date: 03-19-2012

Disk: JMS 26382

Survey Date: 03-17-2012

Sheet 1 of 1 Sheets



WASHINGTON 33 STATE #52

Located 2325' FNL and 465' FEL
Section 33, Township 17 South, Range 28 East,
N.M.P.M., Eddy County, New Mexico.

basin
surveys

focused on excellence
in the oilfield

P.O. Box 1786
1120 N. West County Rd.
Hobbs, New Mexico 88241
(575) 393-7316 - Office
(575) 392-2206 - Fax
basinsurveys.com

W.O. Number: JMS 26382

Survey Date: 03-17-2012

Scale: 1" = 2000'

Date: 03-19-2012



APACHE
CORPORATION