

4-2-12 DATE IN	SUSPENSE	ENGINEER DB	LOGGED IN	TYPE NSL	APP NO. 1209356584
-------------------	----------	-------------	-----------	----------	--------------------

ABOVE THIS LINE FOR DIVISION USE ONLY

NEW MEXICO OIL CONSERVATION DIVISION  
- Engineering Bureau -  
1220 South St. Francis Drive, Santa Fe, NM 87505



Burnett Oil Co., Inc.  
Husler B# 84  
30-015-39954

## ADMINISTRATIVE APPLICATION CHECKLIST

THIS CHECKLIST IS MANDATORY FOR ALL ADMINISTRATIVE APPLICATIONS FOR EXCEPTIONS TO DIVISION RULES AND REGULATIONS WHICH REQUIRE PROCESSING AT THE DIVISION LEVEL IN SANTA FE

### Application Acronyms:

[NSL-Non-Standard Location] [NSP-Non-Standard Proration Unit] [SD-Simultaneous Dedication]  
[DHC-Downhole Commingling] [CTB-Lease Commingling] [PLC-Pool/Lease Commingling]  
[PC-Pool Commingling] [OLS - Off-Lease Storage] [OLM-Off-Lease Measurement]  
[WFX-Waterflood Expansion] [PMX-Pressure Maintenance Expansion]  
[SWD-Salt Water Disposal] [IPI-Injection Pressure Increase]  
[EOR-Qualified Enhanced Oil Recovery Certification] [PPR-Positive Production Response]

### [1] TYPE OF APPLICATION - Check Those Which Apply for [A]

[A] Location - Spacing Unit - Simultaneous Dedication  
☐ NSL ☐ NSP ☐ SD

Check One Only for [B] or [C]

[B] Commingling - Storage - Measurement  
☐ DHC ☐ CTB ☐ PLC ☐ PC ☐ OLS ☐ OLM

[C] Injection - Disposal - Pressure Increase - Enhanced Oil Recovery  
☐ WFX ☐ PMX ☐ SWD ☐ IPI ☐ EOR ☐ PPR

[D] Other: Specify \_\_\_\_\_

### [2] NOTIFICATION REQUIRED TO: - Check Those Which Apply, or Does Not Apply

[A] ☐ Working, Royalty or Overriding Royalty Interest Owners  
[B] ☐ Offset Operators, Leaseholders or Surface Owner  
[C] ☐ Application is One Which Requires Published Legal Notice  
[D] ☐ Notification and/or Concurrent Approval by BLM or SLO  
U.S. Bureau of Land Management - Commissioner of Public Lands, State Land Office  
[E] ☐ For all of the above, Proof of Notification or Publication is Attached, and/or,  
[F] ☐ Waivers are Attached

### [3] SUBMIT ACCURATE AND COMPLETE INFORMATION REQUIRED TO PROCESS THE TYPE OF APPLICATION INDICATED ABOVE.

[4] **CERTIFICATION:** I hereby certify that the information submitted with this application for administrative approval is **accurate** and **complete** to the best of my knowledge. I also understand that **no action** will be taken on this application until the required information and notifications are submitted to the Division.

Note: Statement must be completed by an individual with managerial and/or supervisory capacity.

Print or Type Name

Signature

Title

Date

e-mail Address

Leslie Garvis

lgarvis@burnettoil.com

4-2-12

M-11-175-30E  
Fed

6606



BURNETT OIL CO., INC.

30 March 2012

Mr. David Brooks  
New Mexico Oil Conservation Division  
1220 South Saint Francis Drive  
Santa Fe, New Mexico 87504

Re: Gissler B #84 | Federal Lease #NM-2748 | NSL Approval Request  
Unit M, 1180' FSL, 490' FWL  
SEC. 11, T17S, R30E – Eddy County, New Mexico  
API # 30-015-39954

Mr. Brooks:

Burnett Oil Co., Inc. respectfully requests an exception without notice and hearing to NMOCD Rule 104 for the Gissler B #84 (Mar Loco Glorieta Yeso).

The original location was moved by the BLM due to Chinaberry Trees. This location is 120 feet unorthodox at the surface and only affects Burnett and no other lease holders. The working interests of Unit M and Unit L are the same. I have attached a map showing the Burnett leases in this area as well as a copy of our C-102.

Please contact me if you have any questions or need any additional information.

Thank you,

Leslie M. Garvis  
Regulatory Coordinator

**Brooks, David K., EMNRD**

---

**From:** Leslie Garvis [lgarvis@burnettoil.com]  
**Sent:** Friday, March 30, 2012 1:55 PM  
**To:** Brooks, David K., EMNRD  
**Subject:** NSL Approval Request for Gissler B #84  
**Attachments:** 12.03.30\_GB84 NSL Letter.pdf; GB Leases.pdf; GB84 C-102.pdf

David,

Attached you will find our Letter of Request for NSL Approval. I have also attached a copy of our C-102 and a map showing the surrounding leases.

Please let me know if you have any questions or need any additional information.

Thank you.

*Leslie M. Garvis*  
*Regulatory Coordinator*  
Burnett Oil Co., Inc.  
Burnett Plaza-Suite 1500  
801 Cherry Street - Unit #9  
Fort Worth, TX 76102  
Office: 817.332.5108 ext 6326  
Fax: 817.332.2438  
Email: [lgarvis@burnettoil.com](mailto:lgarvis@burnettoil.com)

DISTRICT I  
1625 N. French Dr., Hobbs, NM 88240  
DISTRICT II  
1301 W. Grand Avenue, Artesia, NM 88210  
DISTRICT III  
1000 Rio Brazos Rd., Aztec, NM 87410  
DISTRICT IV  
1220 S. St. Francis Dr., Santa Fe, NM 87505

State of New Mexico  
Energy, Minerals and Natural Resources Department

Form C-102  
Revised July 16, 2010

Submit one copy to appropriate  
District Office

OIL CONSERVATION DIVISION  
1220 South St. Francis Dr.  
Santa Fe, New Mexico 87505

WELL LOCATION AND ACREAGE DEDICATION PLAT

☐ AMENDED REPORT

API Number	Pool Code	Pool Name
Property Code	Property Name GISSLER "B"	Well Number 84
GRID No. 3080	Operator Name BURNETT OIL COMPANY, INC.	Elevation 3723'

Surface Location

UL or lot No.	Section	Township	Range	Lot Ida	Feet from the	North/South line	Feet from the	East/West line	County
M	11	17 S	30 E		1180	SOUTH	490	WEST	EDDY

Bottom Hole Location If Different From Surface

UL or lot No.	Section	Township	Range	Lot Ida	Feet from the	North/South line	Feet from the	East/West line	County
Dedicated Acres	Joint or Infill	Consolidation Code	Order No.						

NO ALLOWABLE WILL BE ASSIGNED TO THIS COMPLETION UNTIL ALL INTERESTS HAVE BEEN CONSOLIDATED  
OR A NON-STANDARD UNIT HAS BEEN APPROVED BY THE DIVISION

	<b>OPERATOR CERTIFICATION</b> I hereby certify that the information contained herein is true and complete to the best of my knowledge and belief, and that this organization either owns a working interest or undivided mineral interest in the land including the proposed bottom hole location or has a right to drill this well at this location pursuant to a contract with an owner of such a mineral or working interest, or to a voluntary pooling agreement or a compulsory pooling order heretofore entered by the division. Signature: <i>Leslie Garvis</i> Date: 3-3-12 Printed Name: LESLIE GARVIS Email Address: lgarvis@burnettoil.com
	<b>SURVEYOR CERTIFICATION</b> I hereby certify that the well location shown on this plat was plotted from field notes of actual surveys made by me or under my supervision, and that the same is true and correct to the best of my belief. Date Surveyed: OCTOBER 5, 2011 Signature & Seal of Professional Surveyor: <i>Gary L. Jones</i> Certificate No. Gary L. Jones 7977 BASIN SURVEYS 25365

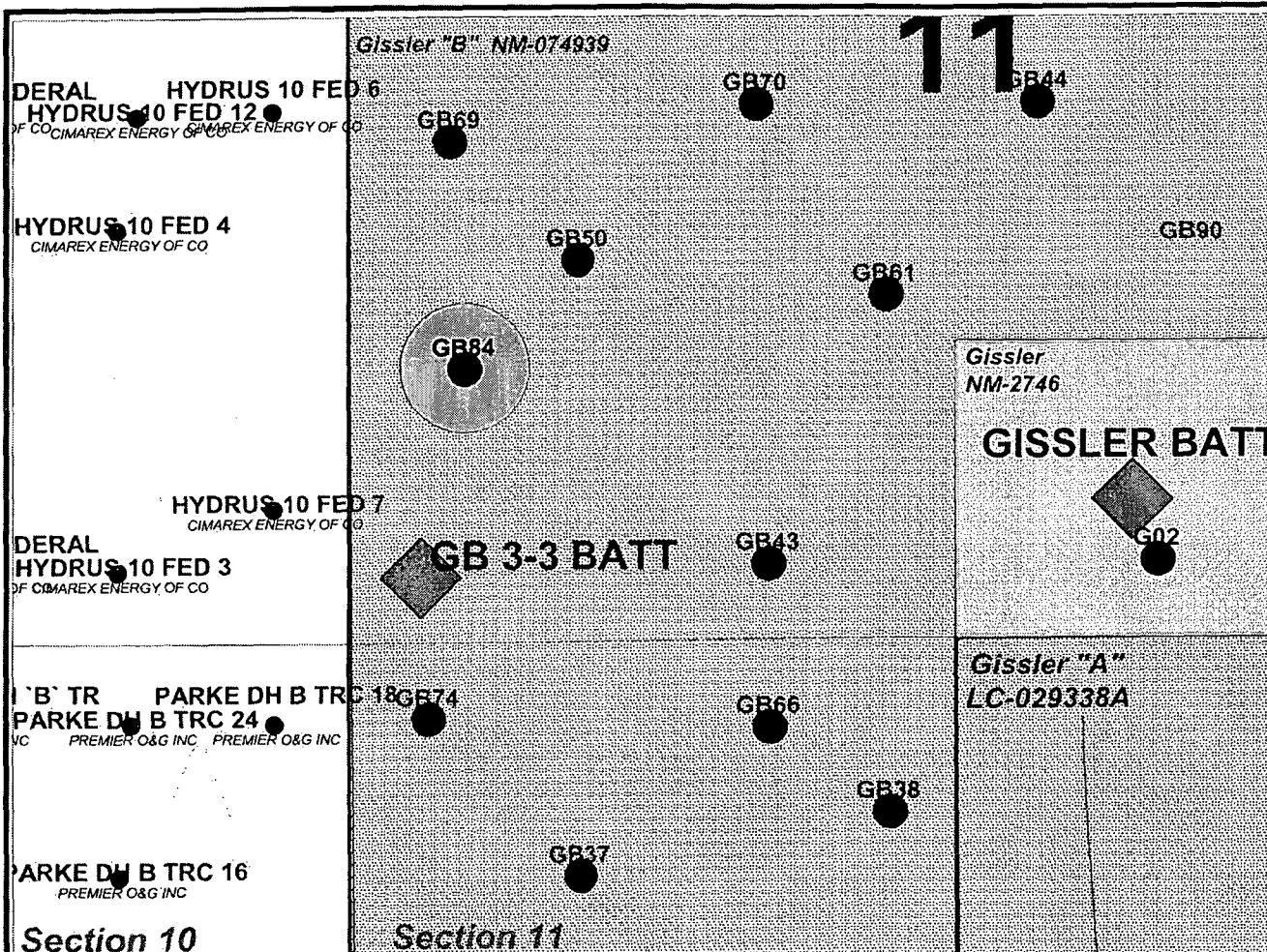

Surface Hole Location  
 ● YESO Production  
 — Wellbore Path

GISSLER LEASE  
 GISSLER A LEASE  
 GISSLER B LEASE

Burnett Oil Co., Inc.  
 6666

Loco Hills  
 Eddy County, New Mexico

Author: CLK, Eng Tech

Date: March 06, 2012

400 0 400 800 1200 ft  
 1 inch = 500 feet



SECTION 11, TOWNSHIP 17 SOUTH, RANGE 30 EAST, N.M.P.M.,  
EDDY COUNTY, NEW MEXICO.

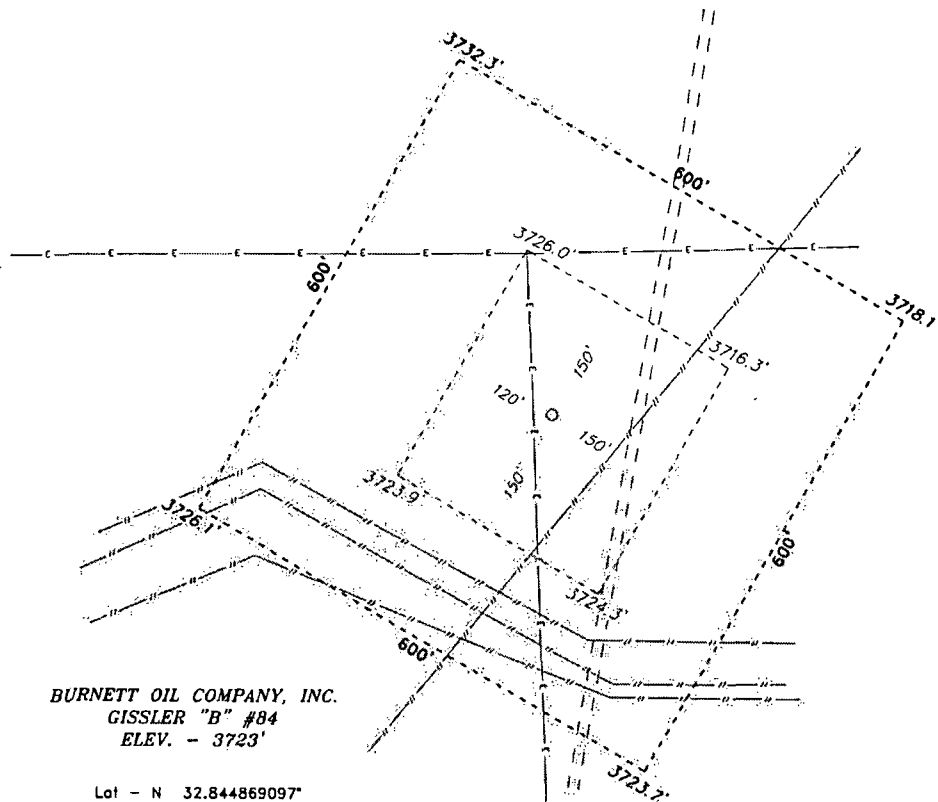

BURNETT OIL COMPANY, INC.  
GISSLER "B" #84  
ELEV. - 3723'

Lat - N 32.844869097°  
Long - W 103.949074886°  
NMSPCE- N 671289.218  
E 618013.297  
(NAD-27)

200 0 200 400 FEET  
SCALE: 1" = 200'

Directions to Location:

FROM THE JUNCTION OF THE SQUARE LAKE AND THE  
ARTESIA HWY, GO NORTH ON SQUARE LAKE FOR 2.3  
MILES TO LEASE ROAD, ON LEASE ROAD GO WEST  
1.1 MILES TURNING NORTH 0.2 MILES TO PROPOSED  
WELL.

**BASIN SURVEYS** P.O. BOX 1786--HOBBS, NEW MEXICO

W.O. Number: 25365 Drawn By: J. SMALL

Date: 11-17-2011 Disk: JMS 25365

**BURNETT OIL COMPANY, INC.**

REF: GISSLER "B" #84 / WELL PAD TOPO

THE GISSLER "B" #84 LOCATED 1180'

FROM THE SOUTH LINE AND 490' FROM THE WEST LINE OF  
SECTION 11, TOWNSHIP 17 SOUTH, RANGE 30 EAST,

N.M.P.M., EDDY COUNTY, NEW MEXICO.

Survey Date: 10-05-2011 Sheet 1 of 1 Sheets

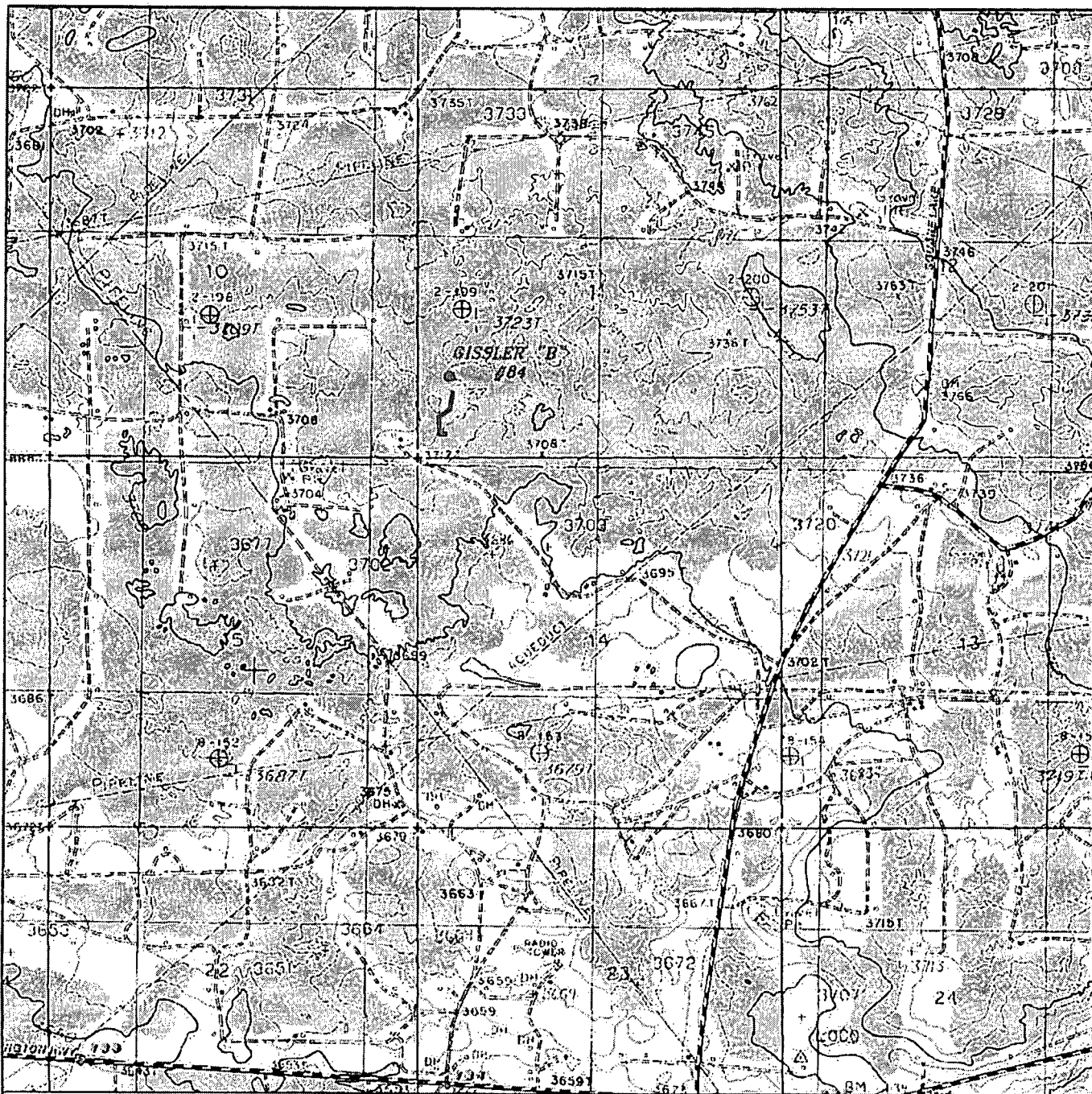

GISSLER "B" #84

Located 1180' FSL and 490' FWL

Section 11, Township 17 South, Range 30 East,  
N.M.P.M., Eddy County, New Mexico.

**basin**  
**surveys**

focused on excellence  
in the oilfield

P.O. Box 1786  
1120 N. West County Rd.  
Hobbs, New Mexico 88241  
(575) 393-7316 - Office  
(575) 392-2206 - Fax  
basinsurveys.com

W.O. Number: JMS 25365

Survey Date: 10-05-2011

Scale: 1" = 2000'

Date: 11-17-2011

**BURNETT OIL**  
**COMPANY, INC.**

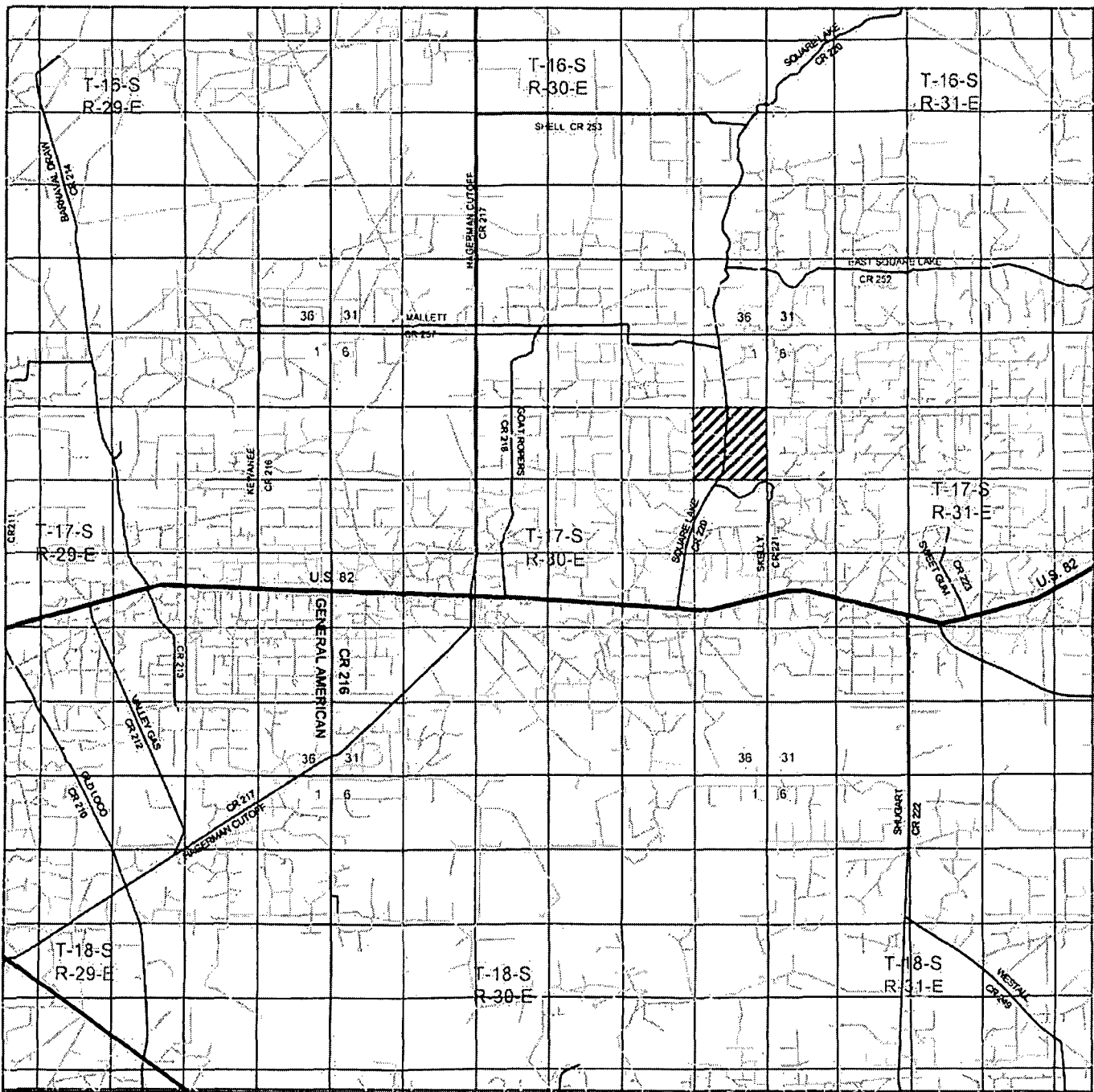

GISSLER "B" #84

Located 1180' FSL and 490' FWL

Section 11, Township 17 South, Range 30 East,  
N.M.P.M., Eddy County, New Mexico.

**basin**  
**surveys**

focused on excellence  
in the oilfield

P.O. Box 1786  
1120 N. West County Rd.  
Hobbs, New Mexico 88241  
(575) 393-7316 - Office  
(575) 392-2206 - Fax  
basinsurveys.com

W.O. Number: JMS 25365

Survey Date: 10-05-2011

Scale: 1" = .2 Miles

Date: 11-17-2011

**BURNETT OIL**  
**COMPANY, INC.**



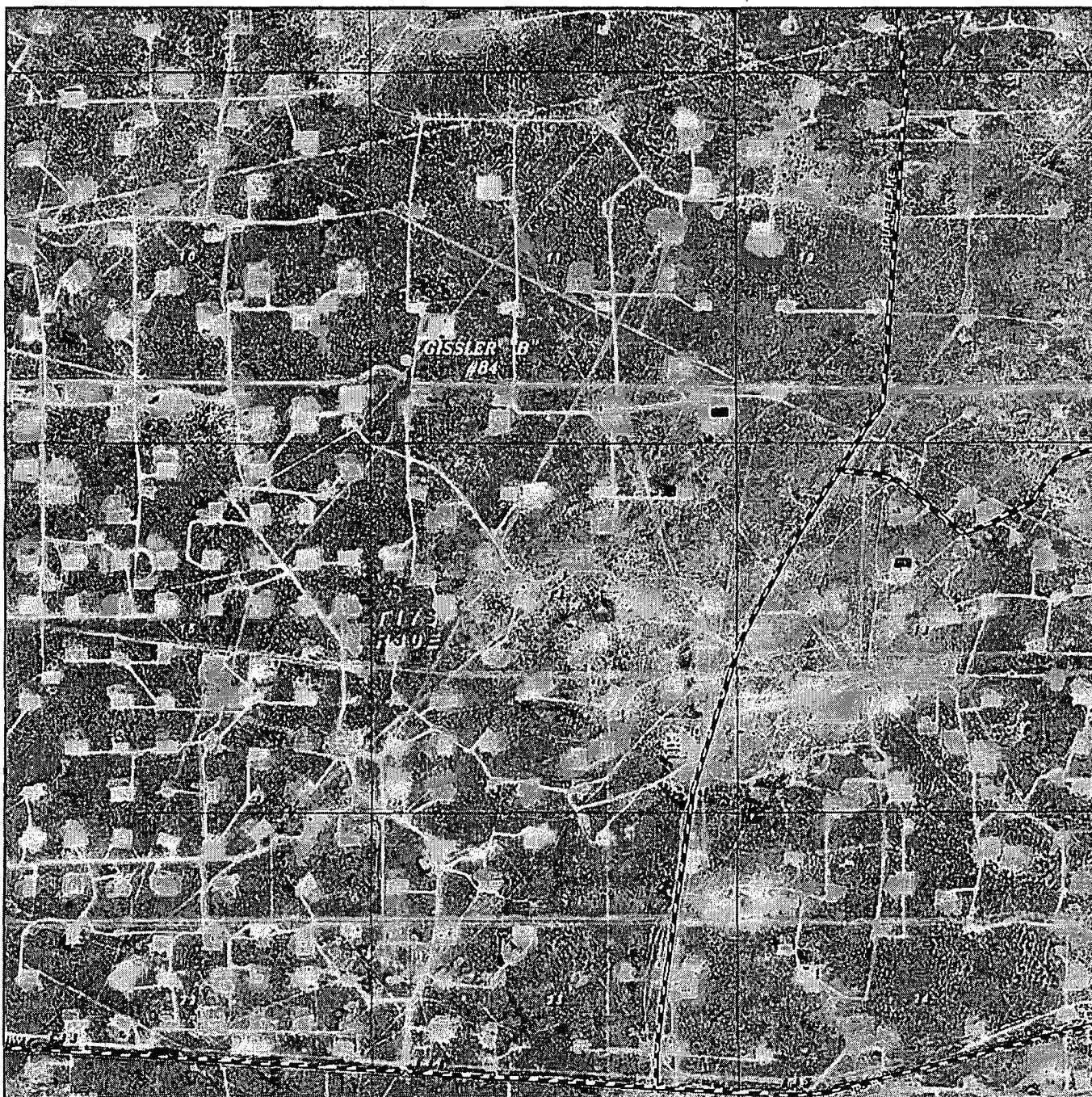

GISSLER "B" #84  
 Located 1180' FSL and 490' FWL  
 Section 11, Township 17 South, Range 30 East,  
 N.M.P.M., Eddy County, New Mexico.

**basin**  
**surveys**  
 focused on excellence  
 in the oilfield

P.O. Box 1786  
 1120 N. West County Rd.  
 Hobbs, New Mexico 88241  
 (575) 393-7316 - Office  
 (575) 392-2206 - Fax  
 basinsurveys.com

W.O. Number: JMS 25365

Scale: 1" = 2000'

YELLOW TINT - USA LAND  
 BLUE TINT - STATE LAND  
 NATURAL COLOR - FEE LAND

**BURNETT OIL  
 COMPANY, INC.**

SECTION 11, TOWNSHIP 17 SOUTH, RANGE 30 EAST, N.M.P.M.,  
EDDY COUNTY, NEW MEXICO.

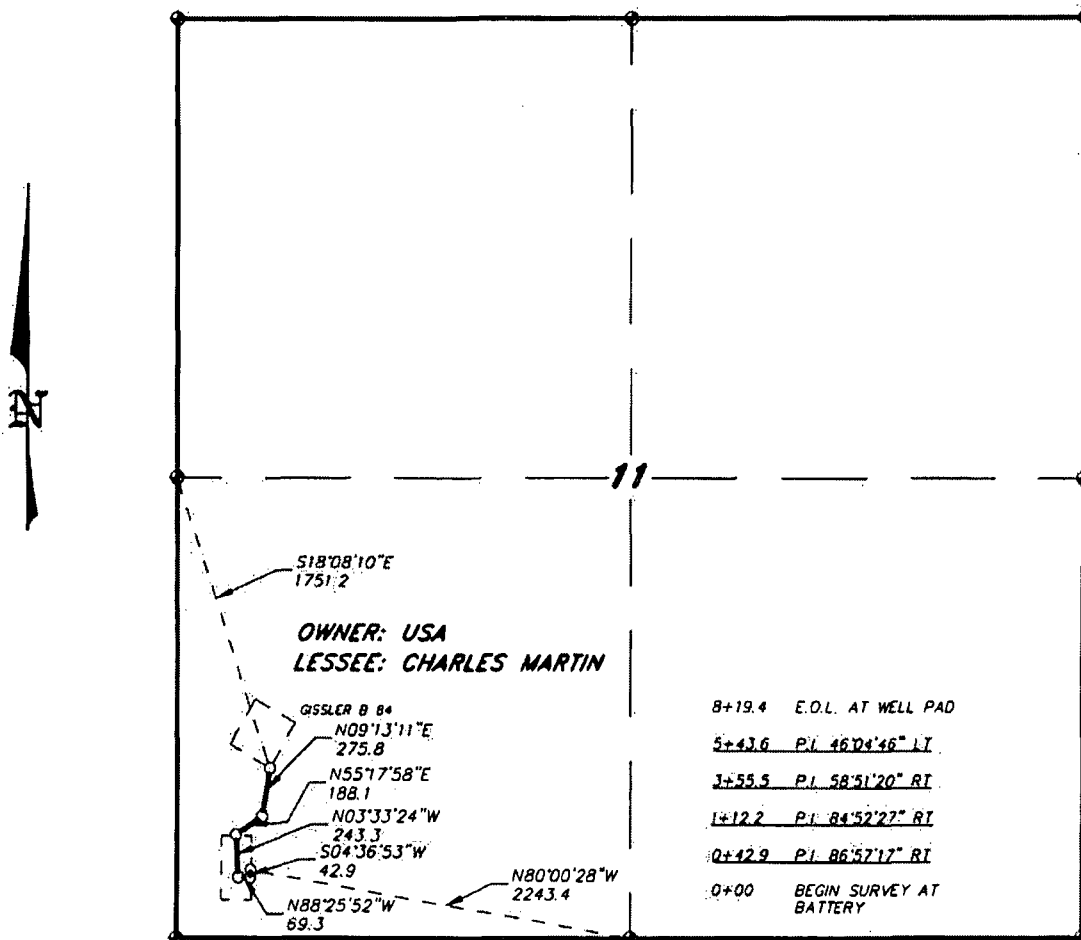

LEGAL DESCRIPTION

A STRIP OF LAND 30.0 FEET WIDE, LOCATED IN SECTION 11, TOWNSHIP 17 SOUTH, RANGE 30 EAST, N.M.P.M., EDDY COUNTY, NEW MEXICO AND BEING 15.0 FEET LEFT AND RIGHT OF THE ABOVE PLATTED CENTERLINE SURVEY.

SECTION 11 = 819.4 FEET = 49.66 RODS = 0.16 MILES = 0.56 ACRES

I HEREBY CERTIFY THAT THIS PLAT WAS PREPARED FROM FIELD NOTES OF AN ACTUAL SURVEY AND MEETS OR EXCEEDS ALL REQUIREMENTS FOR LAND SURVEYS AS SPECIFIED BY THIS STATE.

GARY L. JONES  
PROFESSIONAL LAND SURVEYOR  
TEXAS P.L.S. No. 7977  
No. 5074

1000 0 1000 2000 FEET

**BURNETT OIL COMPANY, INC.**

REF: PROPOSED FLOWLINE TO THE GISSLER "B" #84

A FLOWLINE CROSSING USA LAND IN  
SECTION 11, TOWNSHIP 17 SOUTH, RANGE 30 EAST,  
N.M.P.M., EDDY COUNTY, NEW MEXICO.

**BASIN SURVEYS** P.O. BOX 1786 - HOBBS, NEW MEXICO

W.O. Number: 25365 Drawn By: J. M. SMALL

Date: 11-17-2011 Disk: JMS 25365

Survey Date: 10-05-2011 Sheet 1 of 1 Sheets