

DATE IN <u>6.6.12</u>	SUSPENSE	ENGINEER <u>WVJ</u>	LOGGED IN <u>6.6.12</u>	TYPE <u>DHC</u>	APP NO. <u>1215852965</u>
-----------------------	----------	---------------------	-------------------------	-----------------	---------------------------

ABOVE THIS LINE FOR DIVISION USE ONLY

NEW MEXICO OIL CONSERVATION DIVISION

- Engineering Bureau -

1220 South St. Francis Drive, Santa Fe, NM 87505



PTGW
RECEIVED
217817

2012 JUN - 6 P 1:30

Elliott Gas Com H #1C

ADMINISTRATIVE APPLICATION CHECKLIST 30-045-35353

THIS CHECKLIST IS MANDATORY FOR ALL ADMINISTRATIVE APPLICATIONS FOR EXCEPTIONS TO DIVISION RULES AND REGULATIONS WHICH REQUIRE PROCESSING AT THE DIVISION LEVEL IN SANTA FE

Application Acronyms:

[NSL-Non-Standard Location] [NSP-Non-Standard Proration Unit] [SD-Simultaneous Dedication]
 [DHC-Downhole Commingling] [CTB-Lease Commingling] [PLC-Pool/Lease Commingling]
 [PC-Pool Commingling] [OLS - Off-Lease Storage] [OLM-Off-Lease Measurement]
 [WFX-Waterflood Expansion] [PMX-Pressure Maintenance Expansion]
 [SWD-Salt Water Disposal] [IPI-Injection Pressure Increase]
 [EOR-Qualified Enhanced Oil Recovery Certification] [PPR-Positive Production Response]

[1] TYPE OF APPLICATION - Check Those Which Apply for [A]

- [A] Location - Spacing Unit - Simultaneous Dedication
☐ NSL ☐ NSP ☐ SD

Check One Only for [B] or [C]

- [B] Commingling - Storage - Measurement
☒ DHC ☐ CTB ☐ PLC ☐ PC ☐ OLS ☐ OLM

- [C] Injection - Disposal - Pressure Increase - Enhanced Oil Recovery
☐ WFX ☐ PMX ☐ SWD ☐ IPI ☐ EOR ☐ PPR

- [D] Other: Specify _____

[2] NOTIFICATION REQUIRED TO: - Check Those Which Apply, or Does Not Apply

- [A] ☐ Working, Royalty or Overriding Royalty Interest Owners
- [B] ☐ Offset Operators, Leaseholders or Surface Owner
- [C] ☐ Application is One Which Requires Published Legal Notice
- [D] ☐ Notification and/or Concurrent Approval by BLM or SLO
U.S. Bureau of Land Management - Commissioner of Public Lands, State Land Office
- [E] ☐ For all of the above, Proof of Notification or Publication is Attached, and/or,
- [F] ☐ Waivers are Attached

[3] SUBMIT ACCURATE AND COMPLETE INFORMATION REQUIRED TO PROCESS THE TYPE OF APPLICATION INDICATED ABOVE.

[4] **CERTIFICATION:** I hereby certify that the information submitted with this application for administrative approval is accurate and complete to the best of my knowledge. I also understand that no action will be taken on this application until the required information and notifications are submitted to the Division.

Note: Statement must be completed by an individual with managerial and/or supervisory capacity.

Arleen Kellywood
 Print or Type Name

Arleen Kellywood
 Signature

Staff Regulatory Tech 6/5/12
 Title Date

Elliott Gas Com H 1C
 30-045-35353

arleen.r.kellywood@conocophillips.com
 e-mail Address

ELLIOTT GAS COM H 1C
Unit J, Section 26, T030N, R009W
Bottom Hole
Unit I, Section 26, T030N, R009W

The ELLIOTT GAS COM H 1C is a Blanco Mesaverde, Basin Dakota and Basin Mancos new drill. A cased hole neutron log will be run prior to completion to identify the Mesaverde, Dakota and Mancos zones. If the Mesaverde, Dakota and Mancos horizons can be isolated, a spinner test will be performed and the allocation will be assigned. In the event that the Mesaverde, Dakota and Mancos can not be tested separately, a volumetric calculation will be performed to determine the allocation percentages between the Basin Mesaverde, Basin Dakota and Basin Mancos. Initial Oil allocation will be the same as the gas initial allocation until the first liquid sale is completed. After completing the first liquid sale and using known Dakota and Mesaverde liquid yields from offset Stand Alone wells a system of linear equations will be solved for Mancos liquid yield, and that Mancos liquid yield will be used in conjunction with the Mesaverde and Dakota liquid yields to calculate the oil allocations. The oil allocation will be calculated in a way that is a function of individual formation Gas production and Individual formation liquid yields. All documentation will be submitted to the Aztec NMOCD office.

DISTRICT I
1825 N. French Dr., Hobbs, N.M. 88240.
Phone: (575) 393-6161 Fax: (575) 393-0720
DISTRICT II
1301 West Grand Avenue, Artesia, N.M. 88210
Phone: (575) 748-1283 Fax: (575) 748-9720
DISTRICT III
1000 Rio Brazos Rd., Aztec, N.M. 87410
Phone: (505) 334-8178 Fax: (505) 334-6170
DISTRICT IV
1220 S. St. Francis Dr., Santa Fe, NM 87505
Phone: (505) 476-3460 Fax: (505) 476-3462

State of New Mexico
Energy, Minerals & Natural Resources Department
OIL CONSERVATION DIVISION
1220 South St. Francis Dr.
Santa Fe, NM 87505

Form C-102
Revised August 1, 2011
Submit one copy to
Appropriate District Office

☐ AMENDED REPORT

WELL LOCATION AND ACREAGE DEDICATION PLAT

¹ API Number 30-045- 35353	² Pool Code 71599/72319/97232	³ Pool Name BASIN DAKOTA/BLANCO MESAVERDE /MANCOS	⁴ Property Code 39105	⁵ Property Name ELLIOTT GAS COM H	⁶ Well Number 1C
⁷ GRID No. 217817	⁸ Operator Name CONOCOPHILLIPS COMPANY	⁹ Elevation 5788'			

¹⁰ Surface Location

UL or lot no.	Section	Township	Range	Lot Idn	Feet from the	North/South line	Feet from the	East/West line	County
J	26	30-N	9-W		1445'	SOUTH	1875'	EAST	SAN JUAN

¹¹ Bottom Hole Location If Different From Surface

UL or lot no.	Section	Township	Range	Lot Idn	Feet from the	North/South line	Feet from the	East/West line	County
I	26	30	9		1890'	SOUTH	710'	EAST	SAN JUAN

¹² Dedicated Acres MC 320 E/2 DK 320.00 ACRES E/2 MV 320.00 ACRES E/2	¹³ Joint or Infill	¹⁴ Consolidation Code	¹⁵ Order No.
--	-------------------------------	----------------------------------	-------------------------

NO ALLOWABLE WILL BE ASSIGNED TO THIS COMPLETION UNTIL ALL INTERESTS HAVE BEEN CONSOLIDATED
OR A NON-STANDARD UNIT HAS BEEN APPROVED BY THE DIVISION

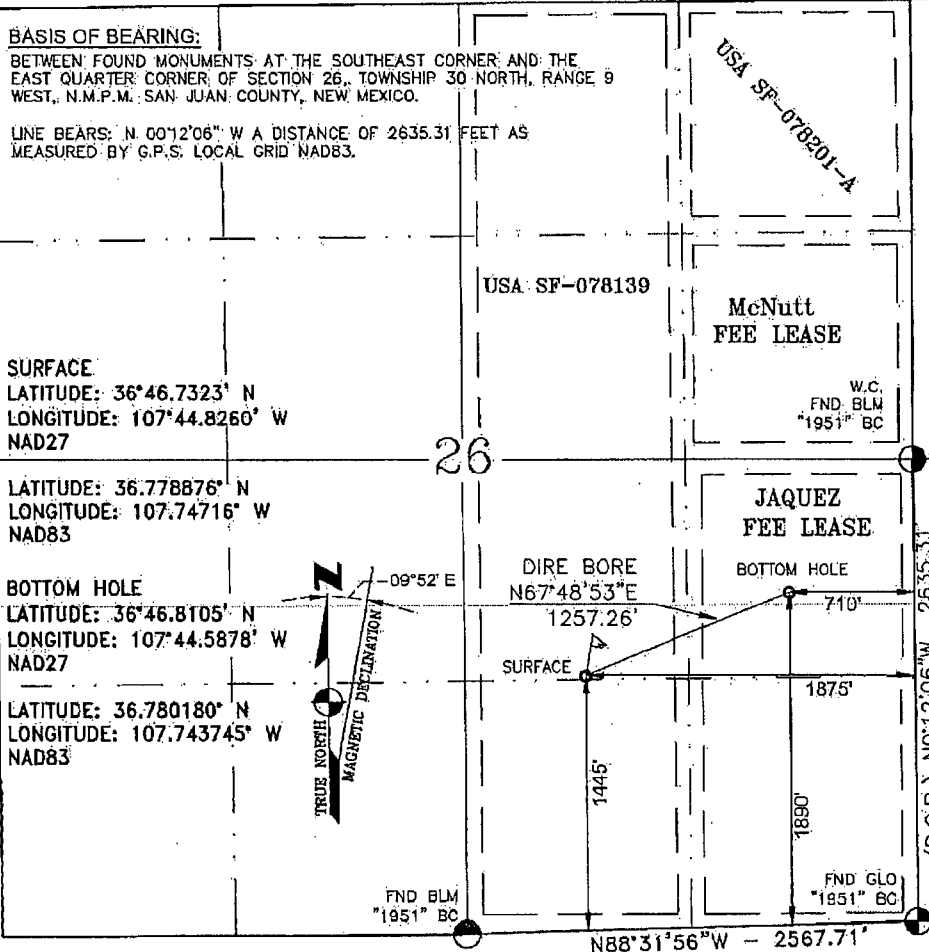

17 OPERATOR CERTIFICATION

I hereby certify that the information contained herein
is true and complete to the best of my knowledge and
belief, and that this organization either owns
a working interest or undivided mineral interest in the
land including the proposed bottom hole location, or
has a right to drill this well at this location pursuant
to a contract with an owner of such a mineral or
a working interest, or to a voluntary pooling agreement
or a compulsory pooling order heretofore entered by the
division.

Arleen Kellywood 2/3/12
Signature Date
Arleen Kellywood
Printed Name
arleen.r.kellywood@conocophillips.com
E-Mail Address

18 SURVEYOR CERTIFICATION

I hereby certify that the well location shown on this plat
was plotted from field notes of actual surveys made by
me or under my supervision, and that the same is true
and correct to the best of my belief.

OCTOBER 31, 2011
Date of Survey
Signature and Seal of **GLEN W. RUSSELL**
15703
GLEN W. RUSSELL
Certificate Number 15703

ELLIOTT GAS COM H 1C MV Data: Jun.2012-Jun.2012

Operator: Unknown
Field:
Zone:
Type: Other
Group: None

No
Active
Forecast

Production Cums
Oil: 0.000000 MSTB
Gas: 324.535954 MMSCF
Water: 0.000000 MSTB
Cond: 0.000000 MSTB

Oil Rate - Bbl/d
Cum: 0.00
Gas1 Rate - mcf/d
Cum: 0.00
Water Rate - Bbl/d
Cum: 0.00

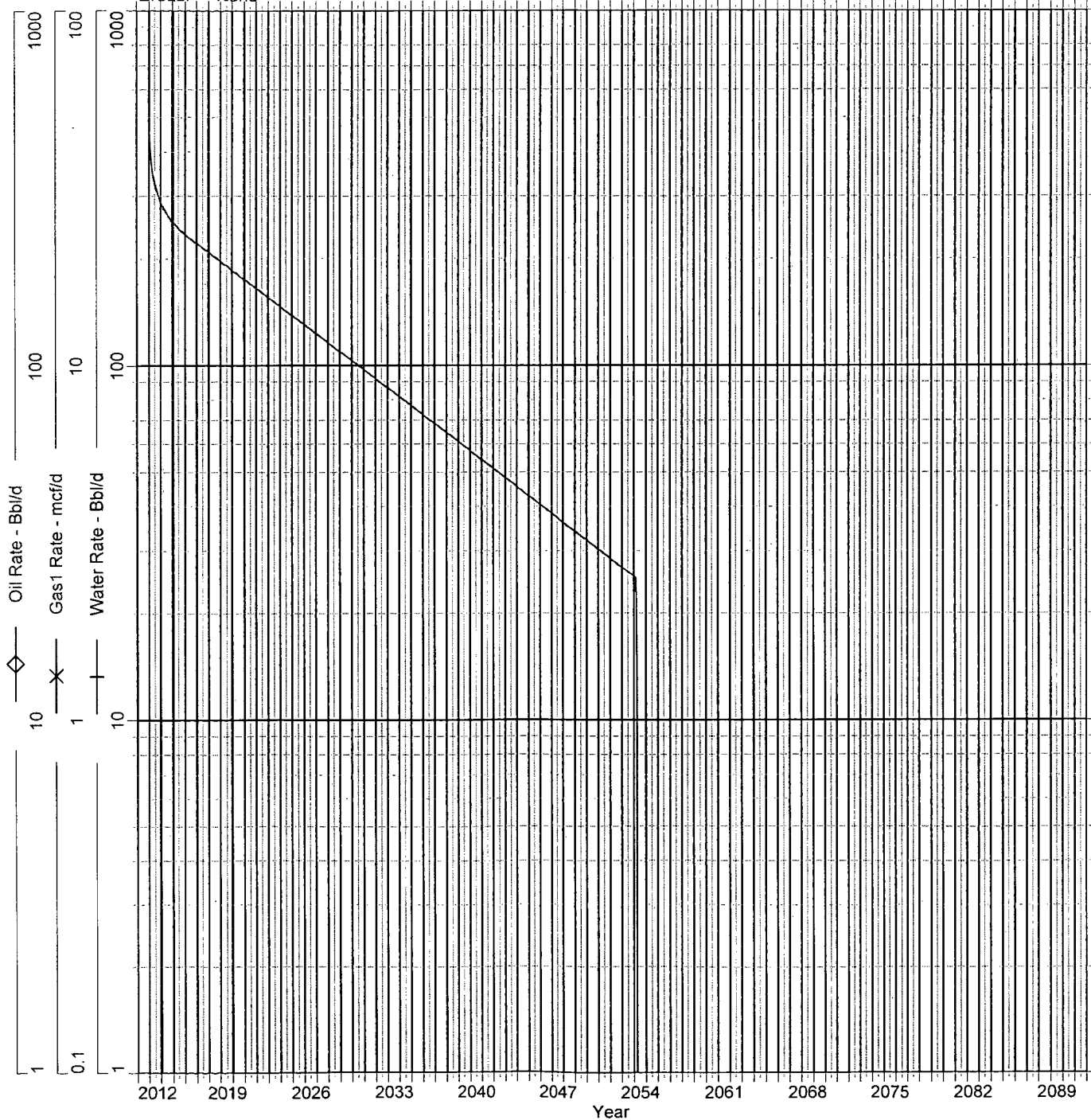

ELLIOTT GAS COM H 1C MC Data: Jun.2012-Jun.2012

Operator: Unknown
Field:
Zone:
Type:
Group: Other
None

No
Active
Forecast

Production Cums
Oil: 0.000000 MSTB
Gas: 185.920288 MMSCF
Water: 0.000000 MSTB
Cond: 0.339495 MSTB

Oil Rate - Bbl/d
Cum: 0.00
Gas1 Rate - mcf/d
Cum: 0.00
Water Rate - Bbl/d
Cum: 0.00

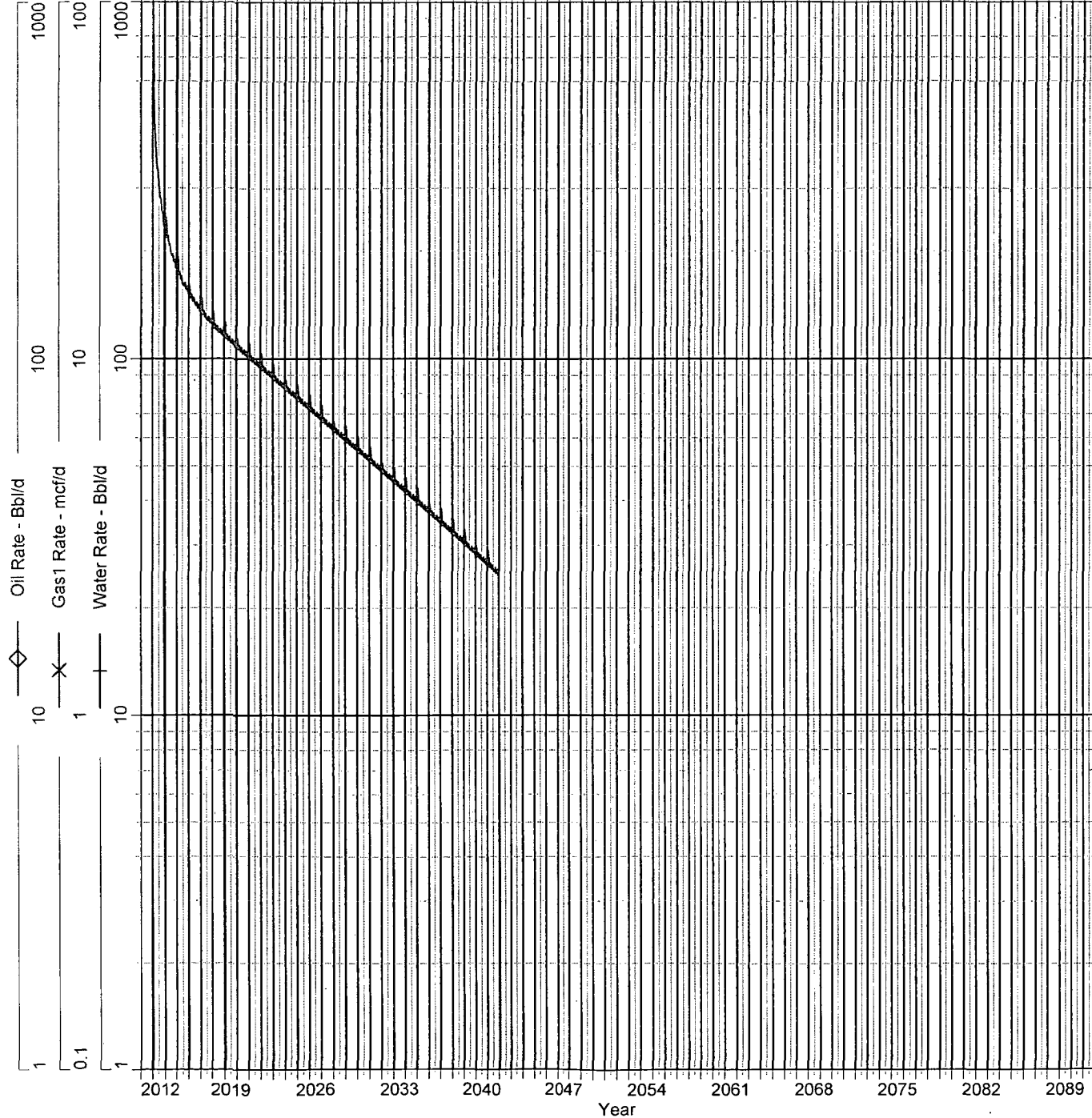

ELLIOTT GAS COM H 1C DK Data: Jun.2012-Jun.2012

Operator: Unknown
Field:
Zone:
Type:
Group: Other
None

No
Active
Forecast

Production Cums
Oil: 0.000000 MSTB
Gas: 659.065793 MMSCF
Water: 0.000000 MSTB
Cond: 1.203469 MSTB

Oil Rate - Bbl/d
Cum: 0.00
Gas1 Rate - mcf/d
Cum: 0.00
Water Rate - Bbl/d
Cum: 0.00

