

RECEIVED

JUL 05 2012

Form C-141

Revised October 10, 2003

NMOCD ARTESIA

Submit 2 Copies to appropriate
District Office in accordance
with Rule 116 on back
side of form

District I
1625 N. French Dr., Hobbs, NM 88240
District II
811 S. 1st Street, Artesia, NM 88210
District III
1000 Rio Brazos Road, Aztec, NM 87410
District IV
1220 S. St. Francis Dr., Santa Fe, NM 87505

State of New Mexico
Energy Minerals and Natural Resources
Oil Conservation Division
1220 South St. Francis Dr.
Santa Fe, NM 87505

Release Notification and Corrective Action

nJMW1219451259

OPERATOR

☒ Initial Report ☐ Final Report

Name of Company Yates Petroleum Corporation	OGRID Number 25575	Contact Amber Cannon
Address 105 S. 4 TH Street	API Number 30-015- 25638	Telephone No. 575-748-1471
Facility Name Olsen MY #1 (Dayton Water Line)	Facility Type Water line	

Surface Owner Fee	Mineral Owner Fee	Lease No.
----------------------	----------------------	-----------

LOCATION OF RELEASE

30-015-23158

Unit Letter I	Section 33	Township 18S	Range 26E	Feet from the 2310	North/South Line South	Feet from the 940	East/West Line East	County Eddy
------------------	---------------	-----------------	--------------	-----------------------	---------------------------	----------------------	------------------------	----------------

Latitude 32.70337 Longitude 104.38105

NATURE OF RELEASE

Type of Release Produced water	Volume of Release 24 B/PW	Volume Recovered 20 B/PW
Source of Release Water line	Date and Hour of Occurrence 6/27/2012; PM	Date and Hour of Discovery 6/27/2012; PM
Was Immediate Notice Given? <input type="checkbox"/> Yes <input type="checkbox"/> No <input checked="" type="checkbox"/> Not Required	If YES, To Whom? N/A	
By Whom? N/A	Date and Hour N/A	
Was a Watercourse Reached? <input type="checkbox"/> Yes <input checked="" type="checkbox"/> No	If YES, Volume Impacting the Watercourse. N/A	
If a Watercourse was Impacted, Describe Fully.* N/A		

Describe Cause of Problem and Remedial Action Taken.*

A 4" water line burst when accidentally hit by lease operator while digging around the gas line that is located next to it.

Describe Area Affected and Cleanup Action Taken.*

An approximate area of 4' X 6' (inside a tin horn). The line was isolated and a vacuum truck was called. It took approximately 10 minutes to isolate the incident and release was contained within the tin horn. All impacted soils will be taken to a NMOCD approved disposal facility. Vertical and horizontal delineation samples will be taken and analysis ran for TPH & BTEX (chlorides for documentation). If initial analytical results for TPH & BTEX are under RRAL's (site ranking is 0) a Final Report, C-141 will be submitted to the OCD requesting closure. If the analytical results are above the RRAL a work plan will be submitted to the OCD. **Depth to Ground Water: >100' (168', Section 34, T18S-R26E, NMOSE), Wellhead Protection Area: No, Distance to Surface Water Body: > 1000', SITE RANKING IS 0.**

I hereby certify that the information given above is true and complete to the best of my knowledge and understand that pursuant to NMOCD rules and regulations all operators are required to report and/or file certain release notifications and perform corrective actions for releases which may endanger public health or the environment. The acceptance of a C-141 report by the NMOCD marked as "Final Report" does not relieve the operator of liability should their operations have failed to adequately investigate and remediate contamination that pose a threat to ground water, surface water, human health or the environment. In addition, NMOCD acceptance of a C-141 report does not relieve the operator of responsibility for compliance with any other federal, state, or local laws and/or regulations.

Signature: <u>Amber Cannon</u>	OIL CONSERVATION DIVISION	
Printed Name: Amber Cannon	Signed By <u>Mike Brannon</u>	
Title: Environmental Regulatory Agent	Approval Date: JUL 12 2012	Expiration Date:
E-mail Address: <u>acannon@yatespetroleum.com</u>	Conditions of Approval: 2RP-895	Attached <input type="checkbox"/>
Date: Thursday, July 05, 2012 Phone: 575-748-4111		

* Attach Additional Sheets If Necessary

Remediation per OCD Rules &
Guidelines. **SUBMIT REMEDIATION
PROPOSAL NOT LATER THAN:**

2RP-1219

8/12/12



New Mexico Office of the State Engineer Wells with Well Log Information

(A CLW#### in the
POD suffix indicates
the POD has been
replaced & no longer
serves a water right
file.)

(R=POD has
been replaced,
O=orphaned,
C=the file is
closed)

(quarters are 1=NW 2=NE 3=SW 4=SE)

(quarters are smallest to largest) (NAD83 UTM in meters)

POD Number	POD		County	Source	q q q			Tws	Rng	X	Y	Start Date	Log File		(in feet)		Driller	License Number
	Code	Subbasin			6416 4	Sec	4						Finish Date	Date	Depth Well	Depth Water		
RA 01474 REPAR			ED	Shallow	1	1	33	18S	26E	556754	3619377*	05/18/1965	05/21/1965	05/25/1965	200			353
RA 01703 CLW			ED	Artesian	3	1	34	18S	26E	558367	3618370*	08/08/1951	08/31/1951	09/19/1951	871		PEARSON BROS & SHROCK	
RA 02804			CH	Shallow	3	1	34	18S	26E	3618370	558367		10/10/1951	04/02/1952	750		EXISTING WELL	
RA 02804 POD2			ED	Shallow	3	1	34	18S	26E	558425	3618324	12/16/2011	12/22/2011	12/28/2011	200	168	HAMMOND, MARK (LD)	1400
RA 04136			ED	Shallow	1	1	32	18S	26E	555246	3619273*	12/19/1959	12/22/1959	03/03/1960	152	90	W. BEATTY	62
RA 07394			ED	Shallow	3	3	34	18S	26E	558369	3617968*	02/25/1985	03/04/1985	03/08/1985	166	100		823

Record Count: 6

PLSS Search:

Section(s): 32-34

Township: 18S

Range: 26E

*UTM location was derived from PLSS - see Help

The data is furnished by the NMOSE/ISC and is accepted by the recipient with the expressed understanding that the OSE/ISC make no warranties, expressed or implied, concerning the accuracy, completeness, reliability, usability, or suitability for any particular purpose of the data.

6/29/12 3:01 PM

Page 1 of 1

WELLS WITH WELL LOG INFORMATION

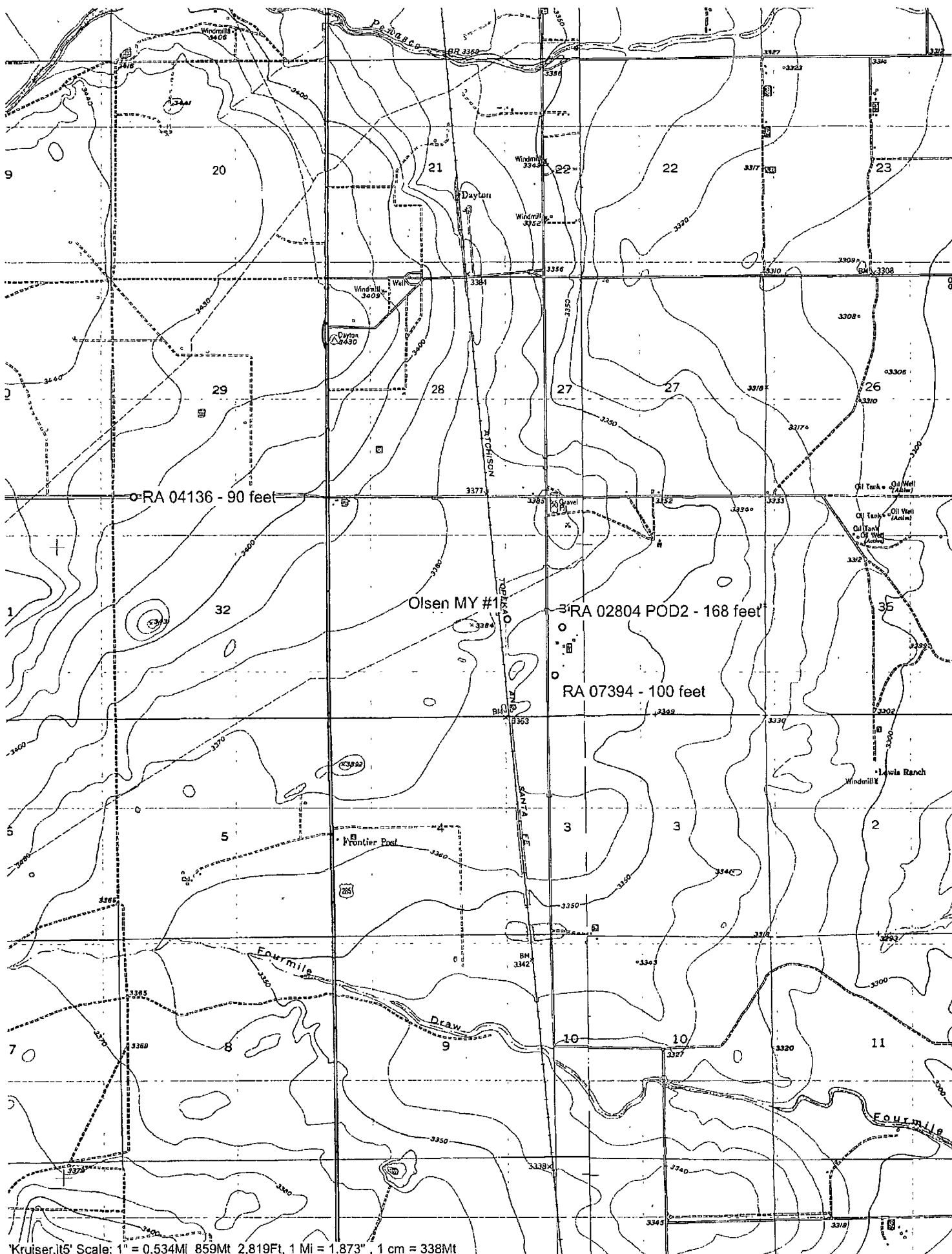

Bratcher, Mike, EMNRD

From: Amber Cannon [ACannon@yatespetroleum.com]
Sent: Thursday, July 05, 2012 8:34 AM
To: Bratcher, Mike, EMNRD
Cc: Bob Asher
Subject: Olsen MY #1 Initial C-141
Attachments: OlsenMY1_C141_062712Initial.pdf

Mike,

Please find attached an initial C-141 for the Dayton Water Line – Olsen MY #1.

Thanks,

Amber Cannon

Environmental Regulatory Agent
Yates Petroleum Corporation
Office: (575) 748-4111
Cell: (575)-513-8799

This message may contain confidential information and is intended for the named recipient only. If you are not the intended recipient you are notified that disclosing, copying, distributing or taking any action in reliance on the contents of this information is strictly prohibited. E-mail transmission cannot be guaranteed to be secure or error-free as information could be intercepted, corrupted, lost, destroyed, arrive late or incomplete, or contain viruses. The sender therefore does not accept liability for any errors or omissions in the contents of this message, which arise as a result of e-mail transmission. If verification is required please request a hard-copy version.