

DATE IN 8-13-12	SUSPENSE 9-3-12	ENGINEER DB	LOGGED IN 8/14/12	TYPE NSL	APP NO. PKUR1ZZZ9S6381
-----------------	-----------------	-------------	-------------------	----------	------------------------

ABOVE THIS LINE FOR DIVISION USE ONLY

NEW MEXICO OIL CONSERVATION DIVISION
 - Engineering Bureau -
 1220 South St. Francis Drive, Santa Fe, NM 87505



COG Operating
VC Fed #4

RECEIVED OOD

ADMINISTRATIVE APPLICATION CHECKLIST

THIS CHECKLIST IS MANDATORY FOR ALL ADMINISTRATIVE APPLICATIONS FOR EXCEPTIONS TO DIVISION RULES AND REGULATIONS WHICH REQUIRE PROCESSING AT THE DIVISION LEVEL IN SANTA FE

Application Acronyms:

[NSL-Non-Standard Location] [NSP-Non-Standard Proration Unit] [SD-Simultaneous Dedication]
 [DHC-Downhole Commingling] [CTB-Lease Commingling] [PLC-Pool/Lease Commingling]
 [PC-Pool Commingling] [OLS - Off-Lease Storage] [OLM-Off-Lease Measurement]
 [WFX-Waterflood Expansion] [PMX-Pressure Maintenance Expansion]
 [SWD-Salt Water Disposal] [IPI-Injection Pressure Increase]
 [EOR-Qualified Enhanced Oil Recovery Certification] [PPR-Positive Production Response]

[1] **TYPE OF APPLICATION - Check Those Which Apply for [A]**

[A] Location - Spacing Unit - Simultaneous Dedication
☒ NSL ☐ NSP ☐ SD

Check One Only for [B] or [C]

[B] Commingling - Storage - Measurement
☐ DHC ☐ CTB ☐ PLC ☐ PC ☐ OLS ☐ OLM

[C] Injection - Disposal - Pressure Increase - Enhanced Oil Recovery
☐ WFX ☐ PMX ☐ SWD ☐ IPI ☐ EOR ☐ PPR

[D] Other: Specify _____

[2] **NOTIFICATION REQUIRED TO: - Check Those Which Apply, or ☐ Does Not Apply**

INTEREST ARE THE SAME

[A] ☐ Working, Royalty or Overriding Royalty Interest Owners

[B] ☒ Offset Operators, Leaseholders or Surface Owner

[C] ☐ Application is One Which Requires Published Legal Notice

[D] ☐ Notification and/or Concurrent Approval by BLM or SLO
 U.S. Bureau of Land Management - Commissioner of Public Lands, State Land Office

[E] ☒ For all of the above, Proof of Notification or Publication is Attached, and/or,

[F] ☐ Waivers are Attached

[3] **SUBMIT ACCURATE AND COMPLETE INFORMATION REQUIRED TO PROCESS THE TYPE OF APPLICATION INDICATED ABOVE.**

[4] **CERTIFICATION:** I hereby certify that the information submitted with this application for administrative approval is accurate and complete to the best of my knowledge. I also understand that no action will be taken on this application until the required information and notifications are submitted to the Division.

Note: Statement must be completed by an individual with managerial and/or supervisory capacity.

Kelly J. Holly
 Print or Type Name

Signature

Permitting Tech
 Title

8-9-12
 Date

(432) 685-4384
 Phone Number

kholly@concho.com
 E-mail Address

**V C Federal #4
Lea County, NM**

COG proposes to drill a **VERTICAL** NW/4 SW/4, 40 acre spacing
Maljamar; Yeso oil well
TD of approximately 7100'

Location: 1520' FSL & 190' FWL Sec 23, T17S, R32E, Unit L

**This well had to be drilled at a non-standard location
due to electric lines and buried pipelines too close to original location.**

The plan for this well is to complete it in the Yeso formation.

We won't know the exact perms until we drill & log it, but it will be very similar to the J C Federal #9 (1650' FNL & 1650' FEL, Section 22, T17S, R32E, UL G) which was completed in October 2007.

The J C Federal #9 completion has Yeso perms from 5478' – 6535', divided into 3 perf/stimulation intervals.

1st interval: 5478' – 5840',
acidized w/ 3000 gals,
frac'd w/ 42,294 gals 40# linear gel; 38,096 gal 30# linear gel; 7,382# LiteProp;
22,049# 16/30 white; 21,873# SiberProp resin coated; Flush w/5,292 gal linear gel.

2nd interval: 6055' – 6255',
acidized w/ 5342 gals,
frac'd w/ 50,048# gal gel & 61,612 gals 16/30 sand.

3rd interval: 6335' – 6535',
acidized w/ 5000 gals,
frac'd w/ 49,601# gal gel & 45,586 gals 16/30 sand.

At this time, we assume the S C Federal #3 should be very similar.

Attachment 1

Plat & map

Attachment 2

Map & legend of offset wells.

Attachment 3

Updated land plat showing COG Operating LLC acreage.

The acreage we are encroaching is Units I & P of Sec 22 and Unit M of Section 23.

Offset acreage is owned by Devon Energy Prod.

Proof of Notification is enclosed.

COG Operating LLC respectfully requests permission to have this NSL approved.

DISTRICT I
1625 N. French Dr., Hobbs, NM 88240
Phone: (575) 393-6161 Fax: (575) 393-0720
DISTRICT II
811 S. First St., Artesia, NM 88210
Phone: (575) 748-1283 Fax: (575) 748-9720
DISTRICT III
1000 Rio Brazos Road, Aztec, NM 87410
Phone: (505) 334-6178 Fax: (505) 334-6170
DISTRICT IV
1220 S. St. Francis Dr., Santa Fe, NM 87505
Phone: (505) 476-3460 Fax: (505) 476-3462

State of New Mexico
Energy, Minerals & Natural Resources Department
OIL CONSERVATION DIVISION
1220 South St. Francis Dr.
Santa Fe, New Mexico 87505

Form C-102
Revised August 1, 2011
Submit one copy to appropriate
District Office

☐ AMENDED REPORT

WELL LOCATION AND ACREAGE DEDICATION PLAT

API Number 30-025-40683	Pool Code 44500	Pool Name Maljamar; Yeso West
Property Code	Property Name VC FEDERAL	Well Number 4
OGRID No. 229137	Operator Name COG OPERATING, LLC	Elevation 3994'

Surface Location

UL or lot No. L	Section 23	Township 17-S	Range 32-E	Lot Idn	Feet from the 1520	North/South line SOUTH	Feet from the 190	East/West line WEST	County LEA
--------------------	---------------	------------------	---------------	---------	-----------------------	---------------------------	----------------------	------------------------	---------------

Bottom Hole Location If Different From Surface

UL or lot No.	Section	Township	Range	Lot Idn	Feet from the	North/South line	Feet from the	East/West line	County
Dedicated Acres 160	Joint or Infill	Consolidation Code	Order No.						

NO ALLOWABLE WILL BE ASSIGNED TO THIS COMPLETION UNTIL ALL INTERESTS HAVE BEEN CONSOLIDATED OR A NON-STANDARD UNIT HAS BEEN APPROVED BY THE DIVISION

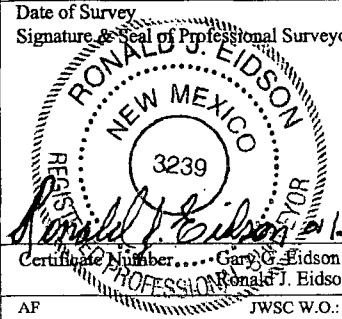
<p>GEODETIC COORDINATES NAD 27 NME</p> <p>SURFACE LOCATION Y=661396.3 N X=680883.4 E</p> <p>LAT.=32.816881° N LONG.=103.744553° W</p> <p>DETAIL 3995.0' 4003.8' 600' 3984.6' 3997.5'</p>	<p>OPERATOR CERTIFICATION</p> <p>I hereby certify that the information herein is true and complete to the best of my knowledge and belief, and that this organization either owns a working interest or unleased mineral interest in the land including the proposed bottom hole location or has a right to drill this well at this location pursuant to a contract with an owner of such mineral or working interest, or to a voluntary pooling agreement or a compulsory pooling order heretofore entered by the division.</p> <p> 1-31-12 Signature Date</p> <p>Kelly J. Holly Printed Name</p> <p>kholly@concho.com E-mail Address</p> <p>SURVEYOR CERTIFICATION</p> <p>I hereby certify that the well location shown on this plat was plotted from field notes of actual surveys made by me or under my supervision, and that the same is true and correct to the best of my belief.</p> <p>JANUARY 12, 2012 Date of Survey</p> <p>Signature & Seal of Professional Surveyor:  Certificate Number: Gary G. Eidson 12641 Ronald J. Eidson 3239</p> <p>AF JWSC W.O.: 11.11.2676</p>
--	--

SECTION 23, TOWNSHIP 17 SOUTH, RANGE 32 EAST, N.M.P.M.
LEA COUNTY NEW MEXICO

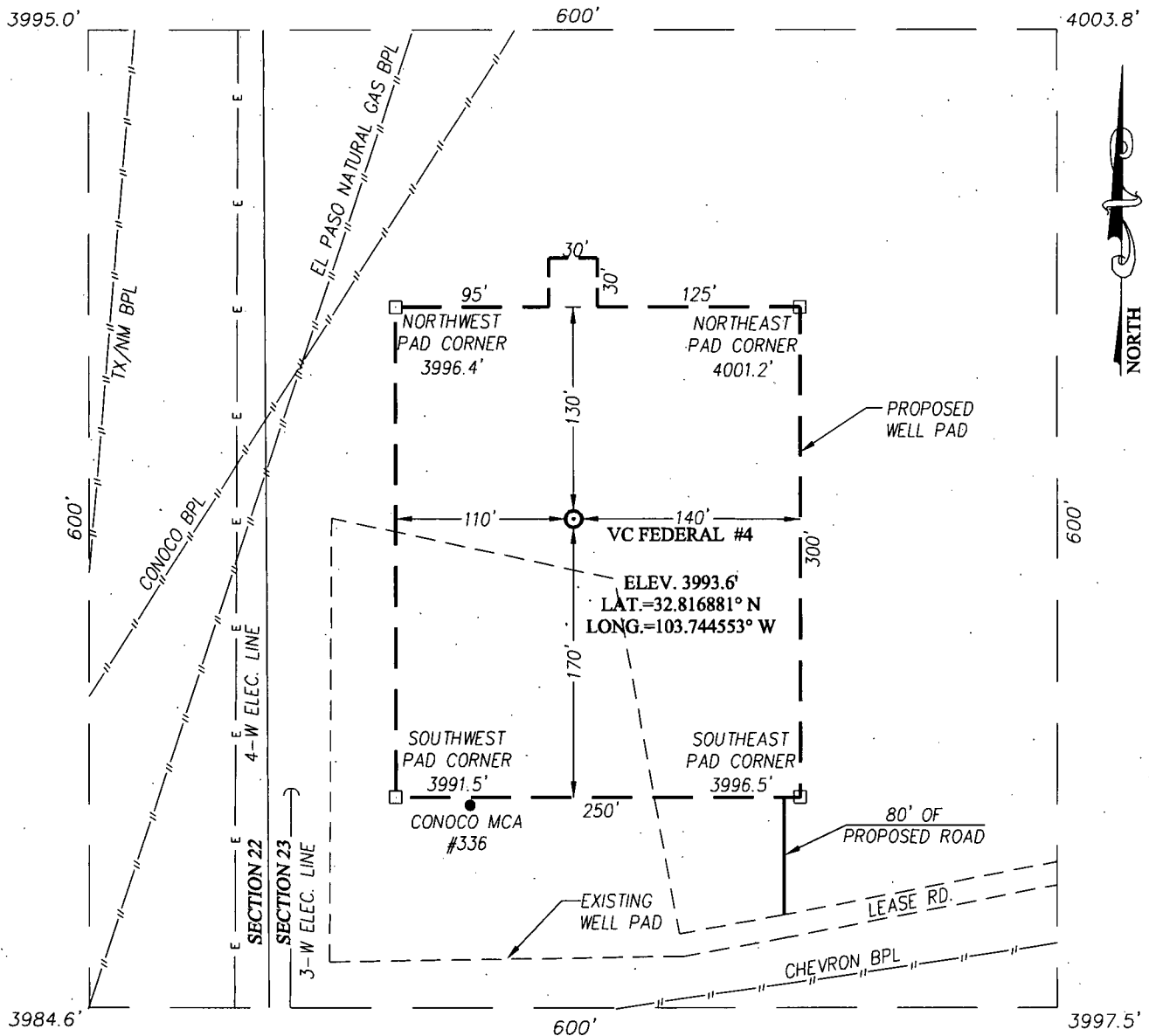

DIRECTIONS TO LOCATION

FROM THE INTERSECTION OF ST. #529 AND L126 (MALJAMAR) GO NORTH APPROX. 1.5 MILES. TURN RIGHT AND GO EAST APPROX. 1.4 MILES. TURN LEFT AND GO NORTH APPROX. 0.3 MILES. TURN LEFT AND GO WEST APPROX. 0.3 MILES TO THE CONOCO MCA WELL PAD. THIS LOCATION IS APPROX. 185 FEET NORTHEAST OF WELL.

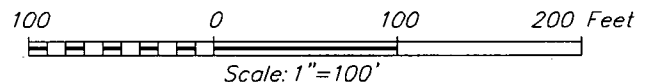
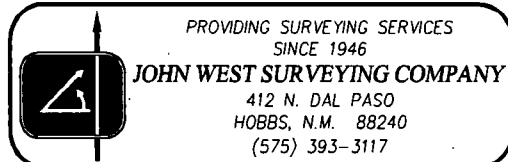

COG OPERATING, LLC

VC FEDERAL #4 WELL
LOCATED 1520 FEET FROM THE SOUTH LINE
AND 190 FEET FROM THE WEST LINE OF SECTION 23,
TOWNSHIP 17 SOUTH, RANGE 32 EAST, N.M.P.M.,
LEA COUNTY, NEW MEXICO

Survey Date: 1/12/12	Sheet 1 of 1 Sheets
W.O. Number: 11.11.2676	Dr. By: AF Rev 1:
Date: 1/25/12	Rel. W.O.: 11112676 Scale: 1"=100'

Producing Wells in Sec 23, T17S, R32E

API#	Operator	Lease	Well#	County	Legal	Total Depth	Well Type	Well Status	First Prod.	Last Prod.	Avg. (BO/D)
30-025-00647	CONOCOPHILLIPS COMPANY	MCA UNIT	079	LEA	S:23, T:17S, R:32E	4,227	O	Temporarily Abandoned	Jan 1977	May 1999	0.00
30-025-00659	CONTINENTAL OIL CO.	MCA UNIT BATTERY 4	076	LEA	S:23, T:17S, R:32E	3,870	I	Plugged	Jan 1963	Nov 1968	0.00
30-025-31054	COG OPERATING LLC	MILLER B	003	LEA	S:23, T:17S, R:32E	4,240	O	Pumping	Nov 1991	Feb 2011	0.11
30-025-00646		MCA UNIT	077	LEA	S:23, T:17S, R:32E		O	Active	Jan 1977	Apr 1993	0.33
30-025-00000	CONTINENTAL OIL CO	MILLER A FED	007	LEA	S:23, T:17S, R:32E		O	Active	Jan 1958	Apr 1958	0.60
30-025-00645		MILLER A	007	LEA	S:23, T:17S, R:32E		O	Active	Jan 1946	May 1957	0.65
30-025-00655	CONTINENTAL OIL CO.	MCA UNIT BATTERY 3	033	LEA	S:23, T:17S, R:32E		O	Shut-in	Jan 1963	May 1964	0.68
30-025-24271	CONOCOPHILLIPS COMPANY	MCA UNIT	330	LEA	S:23, T:17S, R:32E	4,200	O	Pumping	Jan 1993	Oct 2011	0.71
30-025-29855	CONOCOPHILLIPS COMPANY	MCA UNIT	367	LEA	S:23, T:17S, R:32E	4,355	O	Pumping	Jun 1987	Oct 2011	0.71
30-025-00652	CONOCO, INC.	MCA UNIT	032	LEA	S:23, T:17S, R:32E	4,110	O	Pumping	Jan 1977	Jun 2000	0.77
30-025-00657	CONOCO, INC.	MCA UNIT	081	LEA	S:23, T:17S, R:32E	0	O	Shut-in	Jan 1977	Aug 1997	0.84
30-025-00656	CONTINENTAL OIL CO.	MCA UNIT BATTERY 4	080	LEA	S:23, T:17S, R:32E	4,270	I	Temporarily Abandoned	Jan 1963	May 1964	0.87
30-025-00655	CONOCO, INC.	MCA UNIT	033	LEA	S:23, T:17S, R:32E		O	Shut-in	Jan 1977	Sep 1995	0.97
30-025-00651	KEWANEE OIL COMPANY	MILLER B	002	LEA	S:23, T:17S, R:32E	3,800	O	Active	Feb 1945	Dec 1962	1.00
30-025-00658	CONTINENTAL OIL CO.	MCA UNIT BATTERY 3	034	LEA	S:23, T:17S, R:32E		I	Temporarily Abandoned	Jan 1963	May 1964	1.35
30-025-30115	CONOCOPHILLIPS COMPANY	MCA UNIT	377	LEA	S:23, T:17S, R:32E	4,255	O	Pumping	Jan 1988	Oct 2011	1.42
30-025-00000	CONTINENTAL OIL CO	MILLER A FED	008	LEA	S:23, T:17S, R:32E		O	Active	Jan 1958	Apr 1958	1.43
30-025-30127	CONOCOPHILLIPS COMPANY	MCA UNIT	376	LEA	S:23, T:17S, R:32E	4,350	O	Pumping	Jan 1993	Oct 2011	1.45
30-025-00000	KEWANEE- CONT'D.	MILLER AX	005	LEA	S:23, T:17S, R:32E		O	Active	Jan 1946	Dec 1962	1.45
30-025-00000	KEWANEE- CONT'D.	MILLER B	003	LEA	S:23, T:17S, R:32E		O	Active	Jan 1945	Dec 1962	1.45
30-025-30127		MCA UNIT BATTERY 4	376	LEA	S:23, T:17S, R:32E	4,350	O	Pumping	Apr 1973	Mar 1975	1.52
30-025-00647	CONOCOPHILLIPS COMPANY	MCA UNIT	079	LEA	S:23, T:17S, R:32E	4,227	O	Temporarily Abandoned	Jan 1973	Dec 1976	1.61
	KEWANEE OIL				S:23, T:17S,						

30-025-00000	COMPANY	MILLER B	02A	LEA	R:32E		O	Active	Jan 1957	Dec 1957	1.94
30-025-00649	CONOCOPHILLIPS COMPANY	MCA UNIT	083	LEA	S:23, T:17S, R:32E	4,150	O	Pumping	Jan 1977	Oct 2011	2.19
30-025-24599	CONOCOPHILLIPS COMPANY	MCA UNIT	354	LEA	S:23, T:17S, R:32E	4,242	O	Pumping	Jan 1993	Oct 2011	2.19
30-025-00654		MILLER B	005	LEA	S:23, T:17S, R:32E		O	Active	Jan 1945	Jan 1955	2.26
30-025-00642	COG OPERATING LLC	MILLER B	001	LEA	S:23, T:17S, R:32E	4,400	O	Pumping	Jan 1964	Oct 2011	2.42
30-025-24545	CONOCOPHILLIPS COMPANY	MCA UNIT	349	LEA	S:23, T:17S, R:32E	4,250	O	Pumping	Jan 1993	Sep 2011	2.57
30-025-00651	BARNEY COCKBURN	MILLER B	002	LEA	S:23, T:17S, R:32E	3,800	O	Active	Jan 1953	Dec 1953	2.61
30-025-00000	KEWANEE- CONT'D.	BAISH A	011	LEA	S:23, T:17S, R:32E		O	Active	Jan 1946	Dec 1956	2.84
30-025-00652	CONTINENTAL OIL CO.	MCA UNIT BATTERY 3	032	LEA	S:23, T:17S, R:32E	4,110	O	Pumping	Jan 1963	Apr 1968	2.90
30-025-00000	KEWANEE- CONT'D.	MILLER B	006	LEA	S:23, T:17S, R:32E		G	Active	Jan 1945	Dec 1962	3.00
30-025-00646		MCA UNIT	077	LEA	S:23, T:17S, R:32E		O	Active	Jan 1973	Dec 1976	3.26
30-025-00650		MCA UNIT BATTERY 4	035	LEA	S:23, T:17S, R:32E	4,062	O	Active	Jan 1963	Oct 1987	3.48
30-025-30114	CONOCOPHILLIPS COMPANY	MCA UNIT	375	LEA	S:23, T:17S, R:32E	4,350	O	Pumping	Dec 1987	Oct 2011	3.65
30-025-00000	KEWANEE OIL COMPANY	MILLER A	011	LEA	S:23, T:17S, R:32E		O	Active	Jan 1945	Dec 1957	3.90
30-025-00000	KEWANEE- CONT'D.	MILLER A	005	LEA	S:23, T:17S, R:32E		O	Active	Jan 1945	Dec 1957	3.97
30-025-24599		MCA UNIT BATTERY 4	354	LEA	S:23, T:17S, R:32E	4,242	O	Pumping	Jan 1977	Dec 1993	4.06
30-025-00657	CONTINENTAL OIL CO.	MCA UNIT BATTERY 4	081	LEA	S:23, T:17S, R:32E	0	O	Shut-in	Jan 1963	Dec 1971	4.58
30-025-23180	MACK ENERGY CORP	MILLER B	002	LEA	S:23, T:17S, R:32E	4,340	O	Pumping	Aug 1979	Dec 2000	4.65
30-025-00653	CONTINENTAL OIL COMPANY	MCA UNIT BATTERY 3	031	LEA	S:23, T:17S, R:32E	0	I	Temporarily Abandoned	Jan 1963	Dec 1965	4.74
30-025-00000	KEWANEE- CONT'D.	MILLER B	004	LEA	S:23, T:17S, R:32E		O	Active	Jan 1945	Dec 1962	5.00
30-025-24271		MCA UNIT BATTERY 4	330	LEA	S:23, T:17S, R:32E	4,200	O	Pumping	Jan 1977	Dec 1993	5.03
30-025-00647	CONTINENTAL OIL CO.	MCA UNIT BATTERY 4	079	LEA	S:23, T:17S, R:32E	4,227	O	Temporarily Abandoned	Jan 1963	Dec 1971	5.48
30-025-00000	CONTINENTAL OIL CO	WILLIAMS A FED	001	LEA	S:23, T:17S, R:32E		G	Active	Jan 1960	Dec 1962	6.42
30-025-00645		MILLER A	007	LEA	S:23, T:17S, R:32E		O	Active	Jan 1950	Dec 1950	6.45
30-025-24545		MCA UNIT BATTERY 4	349	LEA	S:23, T:17S, R:32E	4,250	O	Pumping	Jan 1977	Dec 1993	7.06

30-025-30127		MCA UNIT BATTERY 4	376	LEA	S:23, T:17S, R:32E	4,350	O	Pumping	Jan 1988	Dec 1993	7.45
30-025-00654	KEWANEE OIL CO.	MILLER B	005	LEA	S:23, T:17S, R:32E		O	Active	Jan 1948	Dec 1948	7.52
30-025-00000	KEWANEE- CONT'D.	MILLER A	008	LEA	S:23, T:17S, R:32E		G	Active	Jan 1945	Dec 1962	7.68
30-025-00000	KEWANEE- CONT'D.	MILLER B	001	LEA	S:23, T:17S, R:32E		O	Active	Jan 1945	Dec 1962	8.00
30-025-00000	WALLINGFORD & SMITH	MILLER P	001	LEA	S:23, T:17S, R:32E		G	Active	Jan 1945	Dec 1958	9.29
30-025-00646	CONTINENTAL OIL CO.	MCA UNIT BATTERY 4	077	LEA	S:23, T:17S, R:32E		O	Active	Jan 1963	Dec 1971	10.06
30-025-00000	KEWANEE OIL CO.	MILLER AX	005	LEA	S:23, T:17S, R:32E		O	Active	Apr 1945	Dec 1945	10.94
30-025-00655	CONOCO, INC.	MCA UNIT	033	LEA	S:23, T:17S, R:32E		O	Shut-in	Aug 1970	Dec 1976	11.29
30-025-00000	KEWANEE- CONT'D.	MILLER A	010	LEA	S:23, T:17S, R:32E		G	Active	Jan 1945	Dec 1962	11.48
30-025-00000	KEWANEE- CONT'D.	MILLER AX	006	LEA	S:23, T:17S, R:32E		G	Active	Jan 1945	Dec 1962	11.55
30-025-00645	KEWANEE OIL CO.	MILLER A	007	LEA	S:23, T:17S, R:32E		O	Active	Jan 1948	Dec 1948	11.94
30-025-24599		MCA UNIT BATTERY 4	354	LEA	S:23, T:17S, R:32E	4,242	O	Pumping	Dec 1973	Dec 1976	12.90
30-025-00000	CONTINENTAL OIL CO	MILLER B FED	007	LEA	S:23, T:17S, R:32E		G	Active	Sep 1960	Dec 1962	14.00
30-025-00652	CONTINENTAL OIL CO.	MCA UNIT BATTERY 4	032	LEA	S:23, T:17S, R:32E	4,110	O	Pumping	Jan 1965	Dec 1971	15.03
30-025-00000	CONTINENTAL OIL CO	MILLER A FED	012	LEA	S:23, T:17S, R:32E		G	Active	Oct 1958	Dec 1962	17.26
30-025-00657	CONOCO, INC.	MCA UNIT	081	LEA	S:23, T:17S, R:32E	0	O	Shut-in	Jan 1973	Dec 1976	19.35
30-025-24271		MCA UNIT BATTERY 4	330	LEA	S:23, T:17S, R:32E	4,200	O	Pumping	Jan 1973	Dec 1976	20.94
30-025-00652	CONOCO, INC.	MCA UNIT	032	LEA	S:23, T:17S, R:32E	4,110	O	Pumping	Oct 1970	Dec 1976	21.81
30-025-00655	CONTINENTAL OIL CO	MCA UNIT BATTERY 4	033	LEA	S:23, T:17S, R:32E		O	Shut-in	Jan 1971	Dec 1971	24.68
30-025-22700	CONTINENTAL OIL COMPANY	MCA UNIT BATTERY 4	247	LEA	S:23, T:17S, R:32E	4,306	PI	Temporarily Abandoned	Sep 1968	Jan 1969	28.45
30-025-24545		MCA UNIT BATTERY 4	349	LEA	S:23, T:17S, R:32E	4,250	O	Pumping	Oct 1973	Dec 1976	30.65
30-025-00649	CONTINENTAL OIL CO.	MCA UNIT BATTERY 4	083	LEA	S:23, T:17S, R:32E	4,150	O	Pumping	Jan 1963	Dec 1971	37.45
30-025-00642	MACK ENERGY CORP	MILLER B	001	LEA	S:23, T:17S, R:32E	4,400	O	Pumping	Jan 1963	Dec 1976	69.97
30-025-00658		MCA UNIT	034	LEA	S:23, T:17S, R:32E		I	Temporarily Abandoned	Jul 1970	Dec 1970	102.81
30-025-00649	CONOCOPHILLIPS COMPANY	MCA UNIT	083	LEA	S:23, T:17S, R:32E	4,150	O	Pumping	Jan 1973	Dec 1976	114.48

Producing Wells in Sec 23, T17S, R32E

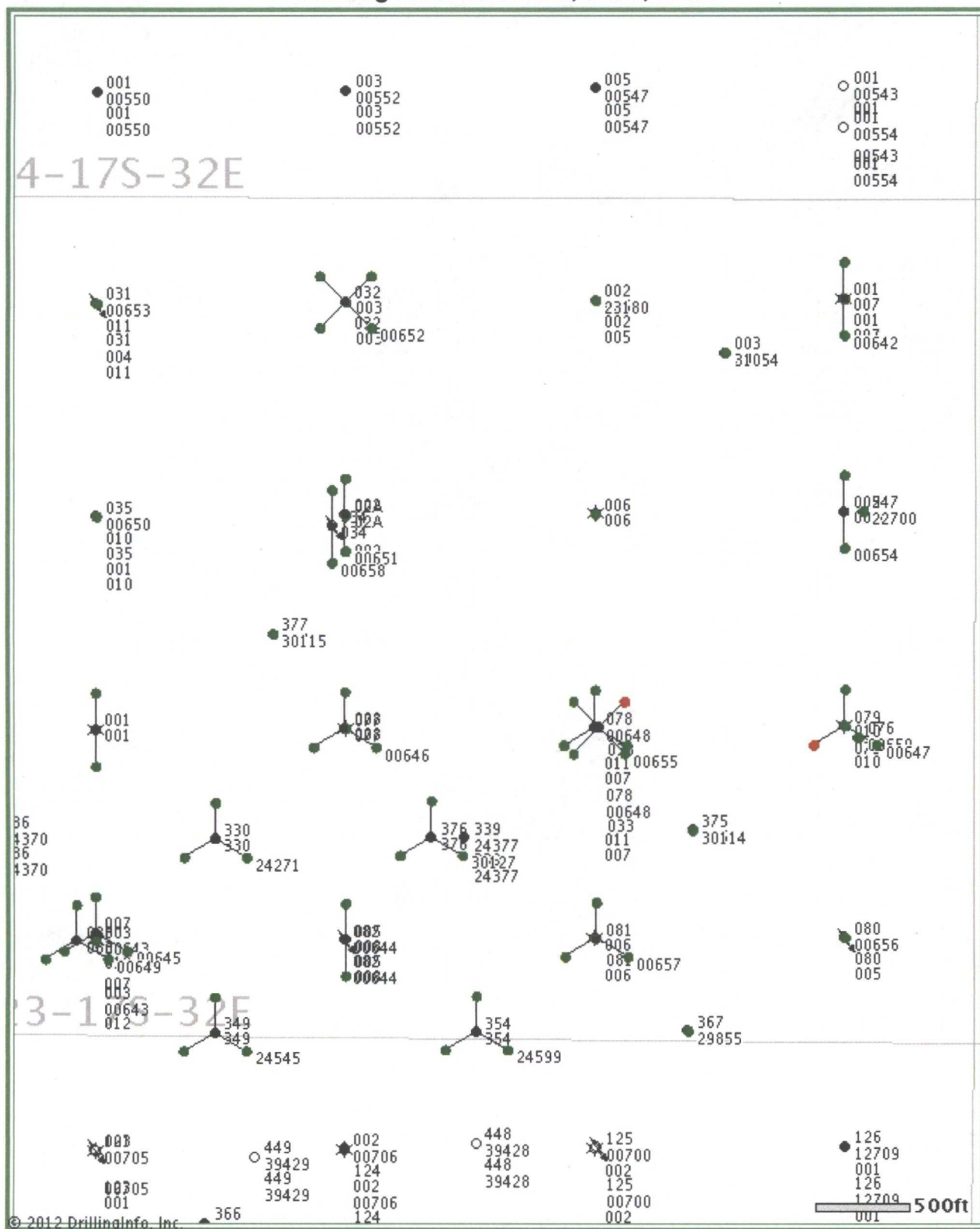

© 2012 Drilling Info, Inc. All rights reserved. All data and information is provided "As Is" and subject to the [DI subscription agreement](#).

Well name: VC Federal #4
Operator: COG Operating LLC
Legal: SEC23 T17S-R32E UL-L of
Eddy County NM

Non Standard Location
Operator: COG Operating LLC
Legal: SEC22 T17S-R32E UL-I &
UL-P of Eddy County NM

Non Standard Location
WI Owners: Devon Energy Production
Co., L.P.
Legal: SEC23 T17S-R32E UL-M of
Eddy County NM

**COG OPERATING LLC
550 W. TEXAS, SUITE 100
MIDLAND, TX 79701**

August 2, 2012

Devon Energy Production Co., L.P.
20 North Broadway, Ste. 1500
Oklahoma City OK 71302

Re: Request for Unorthodox Well Location

To Whom It May Concern:

This letter will serve as notice under Rule 104.F (3) that COG Operating LLC has requested administrative approval from the Oil Conservation Division in Santa Fe, NM for an unorthodox Maljamar, Yeso, West oil well.

**V C Federal #4
Lea County, NM**

Location:

1520' FSL & 190' FWL Sec 23, T17S, R32E, Unit L

Should your company have any objection, it must be filed in writing within twenty (20) days from the date of this notice. The Division Director may allow COG to produce from the unorthodox location after the well is drilled, if no objection has been made within the 20 days after the application has been received.

Sincerely,

COG Operating LLC



Kelly J. Holly
Permitting Tech
432-685-4384
kholly@concho.com

SENDER: COMPLETE THIS SECTION

- Complete items 1, 2, and 3. Also complete item 4 if Restricted Delivery is desired.
- Print your name and address on the reverse so that we can return the card to you.
- Attach this card to the back of the mailpiece, or on the front if space permits.

1. Article Addressed to:

Devon Energy Production Co. LP
20 North Broadway Ste 1500
Oklahoma City OK 73102

EAGLE 5, SC 2, VC 4

2. Article Number

(Transfer from service label)

91 7199 9991 7030 0513 1402

PS Form 3811, February 2004

Domestic Return Receipt

102595-02-M-1540

COMPLETE THIS SECTION ON DELIVERY

A. Signature

X

B. Received by (Printed Name)

D. Is delivery address different from item 1?
If YES, enter delivery address below:

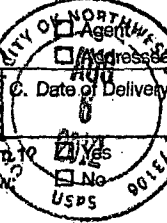

3. Service Type

- | | |
|---|---|
| <input type="checkbox"/> Certified Mail | <input type="checkbox"/> Express Mail |
| <input type="checkbox"/> Registered | <input type="checkbox"/> Return Receipt for Merchandise |
| <input type="checkbox"/> Insured Mail | <input type="checkbox"/> C.O.D. |

4. Restricted Delivery? (Extra Fee)

☐ Yes

UNITED STATES POSTAL SERVICE



First-Class Mail
Postage & Fees Paid
USPS
Permit No. G-10

• Sender: Please print your name, address, and ZIP+4 in this box •

COG Operating LLC
Attn: Kelly Holly
550 W Texas Ave, Suite 100
Midland, TX 79701

