



SUSPENSE 6-27-05	ENGINEER Stegner	LOGGED IN ms	TYPE NSL	APP NO. PMESO-518731819
---------------------	---------------------	-----------------	-------------	----------------------------

**NEW MEXICO OIL CONSERVATION DIVISION**  
- Engineering Bureau -  
1220 South St. Francis Drive, Santa Fe, NM 87505

ABOVE THIS LINE FOR DIVISION USE ONLY

## ADMINISTRATIVE APPLICATION CHECKLIST

THIS CHECKLIST IS MANDATORY FOR ALL ADMINISTRATIVE APPLICATIONS FOR EXCEPTIONS TO DIVISION RULES AND REGULATIONS WHICH REQUIRE PROCESSING AT THE DIVISION LEVEL IN SANTA FE

**Application Acronyms:**

**[NSL-Non-Standard Location] [NSP-Non-Standard Proration Unit] [SD-Simultaneous Dedication]**  
**[DHC-Downhole Commingling] [CTB-Lease Commingling] [PLC-Pool/Lease Commingling]**  
**[PC-Pool Commingling] [OLS - Off-Lease Storage] [OLM-Off-Lease Measurement]**  
**[WFX-Waterflood Expansion] [PMX-Pressure Maintenance Expansion]**  
**[SWD-Salt Water Disposal] [IPI-Injection Pressure Increase]**  
**[EOR-Qualified Enhanced Oil Recovery Certification] [PPR-Positive Production Response]**

**[1] TYPE OF APPLICATION - Check Those Which Apply for [A]**

**[A] Location - Spacing Unit - Simultaneous Dedication**  
 NSL NSP SD

XTO's  
Florance 74

Check One Only for [B] or [C]

**[B] Commingling - Storage - Measurement**  
 DHC CTB PLC PC OLS OLM

**[C] Injection - Disposal - Pressure Increase - Enhanced Oil Recovery**  
 WFX PMX SWD IPI EOR PPR

**[D] Other: Specify \_\_\_\_\_**

30-045-32607

**RECEIVED**

JUN 7 2005

**[2] NOTIFICATION REQUIRED TO: - Check Those Which Apply, or \_ Does Not Apply**

**(A)** Working, Royalty or Overriding Royalty Interest Owners

**(B)** Offset Operators, Leaseholders or Surface Owner

**[C]** Application is One Which Requires Published Legal Notice

**(D)** Notification and/or Concurrent Approval by BLM or SLO  
 U.S. Bureau of Land Management - Commissioner of Public Lands, State Land Office

**(E)** For all of the above, Proof of Notification or Publication is Attached, and/or,

**[F]** Waivers are Attached

Oil Conservation Division  
1220 S. St. Francis Drive  
Santa Fe, NM 87505

**RECEIVED**

JUN 7 2005

**[3] SUBMIT ACCURATE AND COMPLETE INFORMATION REQUIRED TO PROCESS THE TYPE OF APPLICATION INDICATED ABOVE.**

Oil Conservation Division  
1220 S. St. Francis Drive  
Santa Fe, NM 87505

**[4] CERTIFICATION:** I hereby certify that the information submitted with this application for administrative approval is **accurate** and **complete** to the best of my knowledge. I also understand that **no action** will be taken on this application until the required information and notifications are submitted to the Division.

**Note:** Statement must be completed by an individual with managerial and/or supervisory capacity.

Print or Type Name

BRIAN WOOD  
(505) 466-8120  
FAX 466-9682

Signature

*B. Wood*

Title

CONSULTANT

Date

6-6-05

e-mail Address

brian@permitswest.com

REQUEST FOR ADMINISTRATIVE APPROVAL FOR NONSTANDARD LOCATION FOR  
XTO ENERGY INC.

FLORANCE 74

2250' FSL & 790' FEL SEC. 19, T. 27 N., R. 8 W., SAN JUAN COUNTY, NM

I. The well is on BLM surface and on BLM oil and gas lease (NMNM-003380). The proposed location is nonstandard for the WC Basin Mancos due to topography. (NSL approval for the Blanco Pictured Cliffs South in this same well was previously issued on March 6, 2005 via NSL-5161, also for topography.) A standard location must be at least 660' from the quarter line. This well is staked 270' further north than is standard. (Closest standard location would be 1980' FSL and 790' FEL.) The APD cover sheet is attached as EXHIBIT A.

II. A C-102 showing the well location and pro ration unit (SE4 Sec. 19) is attached (EXHIBIT B). Relevant parts of the BLM oil and gas lease (2,400.96 acres) are shown as solid lines on the attached (EXHIBIT C) copy of the Fresno Canyon USGS topo map.

The well encroaches on the NE4 Section 19. The WC Basin Mancos in that quarter section has been dedicated XTO's Florance 72 which is on the same lease. WC Basin Mancos acreage dedications (quarter sections) are shown on Exhibit D. That quarter section is the only WC Basin Mancos dedication in the 8 adjacent quarter sections.

III. According to NM Oil Conservation Division and ONGARD records reviewed on June 6, 2005; the closest existing or planned WC Basin Mancos well is XTO's existing Florance 72 well which is 2,381' north at 775' FNL & 1555' FEL 19-27n-8w and on the same lease. EXHIBIT D shows the proposed well site, WC Basin Mancos dedicated spacing units, and WC Basin Mancos wells within those dedications.

Registered letters were sent on June 6, 2005 to all of the offset interest owners. Copies of the postal receipts and letters are attached.

IV. A copy of the USGS map is attached (EXHIBIT D). The proposed well site is marked. Pro ration unit (solid line) for the WC Basin Mancos gas is the 160.00 acre southeast quarter of Section 19, Township 27 North, Range 8 West, San Juan County, NM.

**RECEIVED**

JUN 7 2005

Oil Conservation Division  
1220 S. St. Francis Drive  
Santa Fe, NM 87505

**PERMITS WEST** INC.  
PROVIDING PERMITS for LAND USERS

UNITED STATES  
DEPARTMENT OF THE INTERIOR  
BUREAU OF LAND MANAGEMENT

APPLICATION FOR PERMIT TO DRILL OR REENTER

FORM APPROVED  
OMB No. 1004-0136  
Expires November 30, 2000

5. Lease Serial No. **NMNM-0 003380**

6. If Indian, Allottee or Tribe Name **N/A**

7. If Unit or CA Agreement, Name and No. **N/A**

8. Lease Name and Well No. **Florance 74**

9. API Well No. **30-045- 32607**

10. Field and Pool, or Exploratory **Blanco PC South, Blanco Mesa Verde, & Basin Dakota**

11. Sec., T., R., M., or Blk. and Survey or Area **19-27n-8w NMPM**

12. County or Parish **San Juan** 13. State **NM**

1a. Type of Work: ☒ DRILL ☐ REENTER

1b. Type of Well: ☐ Oil Well ☒ Gas Well ☐ Other ☐ Single Zone ☒ Multiple Zone

2. Name of Operator **XTO Energy Inc.**

3a. Address **2700 Farmington Ave., Bldg K-1 Farmington, NM 87401** 3b. Phone No. (include area code) **(505) 324-1090**

4. Location of Well (Report location clearly and in accordance with any State requirements. \*)

At surface **2250' FSL & 790' FEL**

At proposed prod. zone **Same**

14. Distance in miles and direction from nearest town or post office\* **13 air miles SE of Blanco Post Office**

15. Distance from proposed\* location to nearest property or lease line, ft. (Also to nearest drig. unit line, if any) **1,850'**

16. No. of Acres in lease **2,400.96**

17. Spacing Unit dedicated to this well **SE4 (160 acres) & E2 (320 acres)**

18. Distance from proposed location\* to nearest well, drilling, completed, applied for, on this lease, ft. **1,538'\***

19. Proposed Depth **7,675'**

20. BLM/BIA Bond No. on file **BLM nation wide: 57 91 73**

21. Elevations (Show whether DF, KDB, RT, GL, etc.) **6,754' ungraded**

22. Approximate date work will start\* **Upon Approval**

23. Estimated duration **4 weeks**

24. Attachments

The following, completed in accordance with the requirements of Onshore Oil and Gas Order No. 1, shall be attached to this form:

- |   |  |
|---|--|
| <p>1. Well plat certified by a registered surveyor.</p> <p>2. A Drilling Plan.</p> <p>3. A Surface Use Plan (if the location is on National Forest System Lands, the SUPO shall be filed with the appropriate Forest Service Office).</p> | <p>4. Bond to cover the operations unless covered by an existing bond on file (see Item 20 above).</p> <p>5. Operator certification.</p> <p>6. Such other site specific information and/or plans as may be required by the authorized officer.</p> |
|---|--|

Comments

**\*to XTO's Florance 67**

**APD/ROW (GulfTerra)**

**EXHIBIT A**

cc: BLM (& OCD), Patton

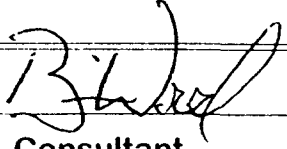
25. Signature  Name (Printed/Typed) **Brian Wood** Date **10-3-04**

Title **Consultant** Phone: **505 466-8120** FAX: **505 466-9682**

Approved by (Signature) \_\_\_\_\_ Name (Printed/Typed) \_\_\_\_\_ Date \_\_\_\_\_

Title \_\_\_\_\_ Office \_\_\_\_\_

Application approval does not warrant or certify the the applicant holds legal or equitable title to those rights in the subject lease which would entitle the applicant to conduct operations thereon.

Conditions of approval, if any, are attached.

Title 18 U.S.C. Section 1001 and Title 43 U.S.C. Section 1212, make it a crime for any person knowingly and willfully to make to any department or agency of the United States any false, fictitious or fraudulent statements or representations as to any matter within its jurisdiction.

DISTRICT I  
1625 N. Fench Dr., Hobbs, N.M. 88240

DISTRICT II  
1301 W. Grand Avenue, Artesia, N.M. 88210

DISTRICT III  
1000 Rio Brazos Rd., Aztec, N.M. 87410

DISTRICT IV  
1220 South St. Francis Dr., Santa Fe, NM 87505

State of New Mexico  
Energy, Minerals & Natural Resources Department

OIL CONSERVATION DIVISION  
1220 South St. Francis Dr.  
Santa Fe, NM 87504-2088

Form C-102  
Revised June 10, 2003  
Instructions on back  
Submit to Appropriate District Office  
State Lease - 4 Copies  
Fee Lease - 3 Copies

☒ AMENDED REPORT  
ADD ZONE

WELL LOCATION AND ACREAGE DEDICATION PLAT

<sup>1</sup> API Number <b>30-045-32607</b>	<sup>2</sup> Pool Code <b>97232</b>	<sup>3</sup> Pool Name <b>WC BASIN MANCOS</b>
<sup>4</sup> Property Code <b>22608</b>	<sup>5</sup> Property Name <b>FLORANCE</b>	<sup>6</sup> Well Number <b>74</b>
<sup>7</sup> OGRID No. <b>167067</b>	<sup>8</sup> Operator Name <b>XTO ENERGY INC.</b>	<sup>9</sup> Elevation <b>6754</b>

<sup>10</sup> Surface Location

UL or lot no. <b>1</b>	Section <b>19</b>	Township <b>27-N</b>	Range <b>8-W</b>	Lot Idn <b>.</b>	Feet from the <b>2250</b>	North/South line <b>SOUTH</b>	Feet from the <b>790</b>	East/West line <b>EAST</b>	County <b>SAN JUAN</b>
---------------------------	----------------------	-------------------------	---------------------	---------------------	------------------------------	----------------------------------	-----------------------------	-------------------------------	---------------------------

<sup>11</sup> Bottom Hole Location If Different From Surface

UL or lot no.	Section	Township	Range	Lot Idn	Feet from the	North/South line	Feet from the	East/West line	County
<b>160</b>									
<sup>12</sup> Dedicated Acres		<sup>13</sup> Joint or Infill		<sup>14</sup> Consolidation Code		<sup>15</sup> Order No.			
<b>160</b>									

NO ALLOWABLE WILL BE ASSIGNED TO THIS COMPLETION UNTIL ALL INTERESTS HAVE BEEN CONSOLIDATED  
OR A NON-STANDARD UNIT HAS BEEN APPROVED BY THE DIVISION

LOT 1 <b>40.33ac</b>			SEC. CORNER FD 3 1/4" BC BLM 1955	17 OPERATOR CERTIFICATION I hereby certify that the information contained herein is true and complete to the best of my knowledge and belief  <b>Brian Wood</b> Signature <b>BRIAN WOOD</b> Printed Name <b>CONSULTANT</b> Title <b>JUNE 6, 2005</b> Date
LOT 2 <b>40.35ac</b>				
LOT 3 <b>40.37ac</b>				
LOT 4 <b>40.39ac</b>				
LAT: 36°33'32" N. (NAD 27) LONG: 107°42'57" W. (NAD 27) QTR. CORNER FD 3 1/4" BC BLM 1955 N 87°14'02" W 2508.9' (M) WITNESS COR. FD 3 1/4" BC BLM 1955 BC N 53°18'E, 26.4' CALC'D COR.				18 SURVEYOR CERTIFICATION I hereby certify that the well location shown on this plat was plotted from field notes of actual surveys made by me or under my supervision, and that the same is true and correct to the best of my belief.  JAN 10 2004 NEW MEXICO REGISTERED PROFESSIONAL SURVEYOR 14831 Certificate Number

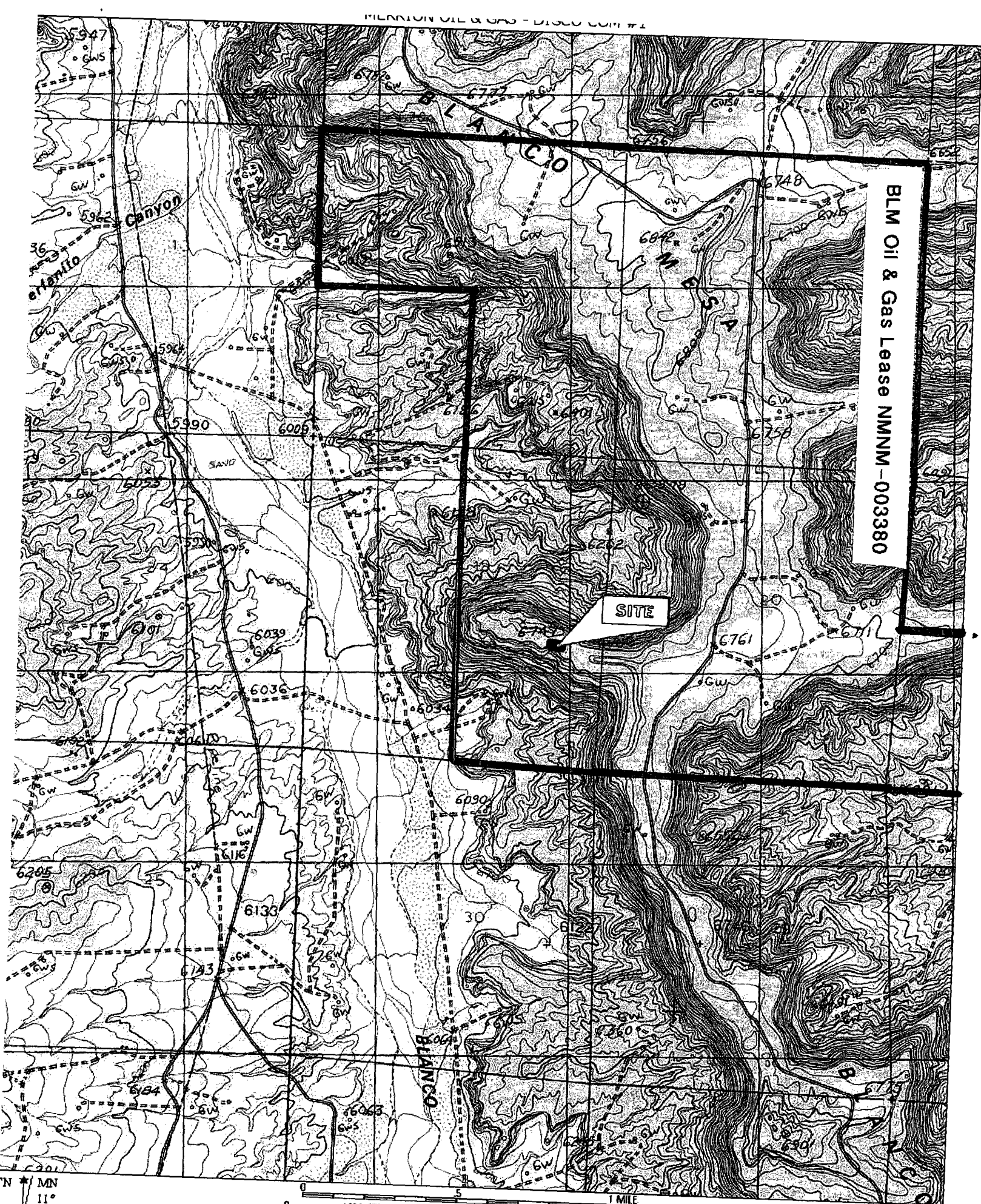

BLM Oil & Gas Lease NMNM-003380

SITE





**PERMITS WEST, INC.**  
PROVIDING PERMITS for LAND USERS  
37 Verano Loop, Santa Fe, New Mexico 87508 (505) 466-8120

June 6, 2005

BLM  
1235 LaPlata Highway  
Farmington, NM 87401

As required by New Mexico Oil Conservation Division Rules, I am notifying you of the following nonstandard location (NSL) for a well. This letter is a notice only. No action is needed unless you have questions or objections.

XTO Energy Inc. is applying to drill its Florance 74 gas well. The minimum state distance for such a gas well is 660' from a quarter section line. The proposed well is 270' further north than is standard. Thus, it is a nonstandard location. The NSL is due to topography. It is 790' from the closest lease boundary.

Well Name: Florance 74      Total Depth: 7,675'

Proposed NSL Producing Zones: Blanco Pictured Cliffs South

NSL Acreage Dedication: 160 acres (= SE4)

Location: 2250' FSL & 790' FEL Sec. 19, T. 27 N., R. 8 W.,  
San Juan County, NM on Federal lease NMNM-003380

Approximate Location: ≈13 air miles southeast of Blanco, NM

Applicant Name: XTO Energy Inc. (505) 324-1090

Applicant's Address: 2700 Farmington Blvd, Bldg. K-1, Farmington, NM 87401

Submittal Information: Application for a nonstandard location will be filed with the NM Oil Conservation Division. If they determine the application complies with the applicable regulations, then it will be approved. The New Mexico Oil Conservation Division address is 1220 South St. Francis Dr. Santa Fe, NM 87505. Their phone number is (505) 476-3440.

questions.

Sincerely,

  
Brian Wood

**EXHIBIT E**

<b>U.S. Postal Service™</b>	
<b>CERTIFIED MAIL™ RECEIPT</b>	
(Domestic Mail Only; No Insurance Coverage Provided)	
For delivery information visit our website at <a href="http://www.usps.com">www.usps.com</a>	
FARMINGTON, NM 87401	
Postage	\$ 1.75
Certified Fee	2.30
Return Receipt Fee (Endorsement Required)	1.75
Restricted Delivery Fee (Endorsement Required)	
Total Postage & Fees	\$ 5.80
UNIT ID: 0991	
JUN - 6 2005 Postmark Here	
Clerk: X7S5CB	
06/06/05	
Sent To: BLM	
Street, Apt. No., or PO Box No.: 1235 LaPlata Hwy	
City, State, ZIP+4: Farmington NM 87401	
PS Form 3800, June 2002	
See Reverse for Instructions	



**PERMITS WEST**, INC.  
PROVIDING PERMITS for LAND USERS  
37 Verano Loop, Santa Fe, New Mexico 87508 (505) 466-8120

June 6, 2005

Burlington Resources Oil and Gas Company  
P. O. Box 4289  
Farmington, NM 87499

As required by New Mexico Oil Conservation Division Rules, I am notifying you of the following nonstandard location (NSL) for a well. This letter is a notice only. No action is needed unless you have questions or objections.

XTO Energy Inc. is applying to drill its Florance 74 gas well. The minimum state distance for such a gas well is 660' from a quarter section line. The proposed well is 270' further north than is standard. Thus, it is a nonstandard location. The NSL is due to topography. It is 790' from the closest lease boundary.

Well Name: Florance 74      Total Depth: 7,675'

Proposed NSL Producing Zone: WC Basin Mancos

NSL Acreage Dedication: 160 acres (= SE4)

Location: 2250' FSL & 790' FEL Sec. 19, T. 27 N., R. 8 W.,

San Juan County, NM on Federal lease NMNM-003380

Approximate Location: ≈13 air miles southeast of Blanco, NM

Applicant Name: XTO Energy Inc. (505) 324-1090

Applicant's Address: 2700 Farmington Blvd, Bldg. K-1, Farmington, NM 87401

Submittal Information: Application for a nonstandard location will be filed with the NM Oil Conservation Division. If they determine the application complies with the applicable regulations, then it will be approved. The New Mexico Oil Conservation Division address is 1220 South St. Francis Dr. Santa Fe, NM 87505. Their phone number is (505) 476-3440.

U.S. Postal Service™	
<b>CERTIFIED MAIL™ RECEIPT</b>	
(Domestic Mail Only; No Insurance Coverage Provided)	
For delivery information visit our website at <a href="http://www.usps.com">www.usps.com</a>	
FARMINGTON, NM 87499	
Postage	\$ 0.37
Certified Fee	2.30
Return Receipt Fee (Endorsement Required)	1.75
Restricted Delivery Fee (Endorsement Required)	
Total Postage & Fees	\$ 4.42
UNIT ID: 0991	
Postmark Here	
Clerk: X755CB	
06/06/05	
Sent To	
Burlington	
Street, Apt. No., or PO Box No.	
PO Box 4289	
City, State, ZIP+4	
Farmington NM 87499	
PS Form 3800, June 2002	
See Reverse for Instructions	

Questions.

Sincerely,

*Brian Wood*

Brian Wood

**EXHIBIT E**

**PERMITS WEST**, INC.  
PROVIDING PERMITS for LAND USERS  
37 Verano Loop, Santa Fe, New Mexico 87508 (505) 466-8120

June 6, 2005

BP America Production Co.  
P. O. Box 3092  
Houston, TX 77253-3092

As required by New Mexico Oil Conservation Division Rules, I am notifying you of the following nonstandard location (NSL) for a well. This letter is a notice only. No action is needed unless you have questions or objections.

XTO Energy Inc. is applying to drill its Florance 74 gas well. The minimum state distance for such a gas well is 660' from a quarter section line. The proposed well is 270' further north than is standard. Thus, it is a nonstandard location. The NSL is due to topography. It is 790' from the closest lease boundary.

Well Name: Florance 74      Total Depth: 7,675'  
Proposed NSL Producing Zone: WC Basin Mancos  
NSL Acreage Dedication: 160 acres (= SE4)  
Location: 2250' FSL & 790' FEL Sec. 19, T. 27 N., R. 8 W.,  
San Juan County, NM on Federal lease NMNM-003380  
Approximate Location: ≈13 air miles southeast of Blanco, NM  
Applicant Name: XTO Energy Inc. (505) 324-1090  
Applicant's Address: 2700 Farmington Blvd, Bldg. K-1, Farmington, NM 87401

Submittal Information: Application for a nonstandard location will be filed with the NM Oil Conservation Division. If they determine the application complies with the applicable regulations, then it will be approved. The New Mexico Oil Conservation Division address is 1220 South St. Francis Dr. Santa Fe, NM 87501. The phone number is (505) 476-3440.

U.S. Postal Service™  
**CERTIFIED MAIL™ RECEIPT**  
(Domestic Mail Only; No Insurance Coverage Provided)

For delivery information visit our website at [www.usps.com](http://www.usps.com)

OFFICIAL USE	
Postage	\$ 0.37
Certified Fee	2.30
Return Receipt Fee (Endorsement Required)	1.75
Restricted Delivery Fee (Endorsement Required)	
Total Postage & Fees	\$ 4.42
UNIT ID: 0991	
Postmark Here JUN 6 2005	
Clerk: X785CB	
06/06/05	

Sent To	BP
Street, Apt. No., or PO Box No.	PO Box 3092
City, State, ZIP+4	Houston TX 77253

PS Form 3800, June 2002 See Reverse for Instructions

questions.

Sincerely,

*Brian Wood*

Brian Wood

EXHIBIT E

**PERMITS WEST, INC.**  
PROVIDING PERMITS for LAND USERS  
37 Verano Loop, Santa Fe, New Mexico 87508 (505) 466-8120

June 6, 2005

ConocoPhillips Co.  
P. O. Box 7500  
Bartlesville, OK 74005

As required by New Mexico Oil Conservation Division Rules, I am notifying you of the following nonstandard location (NSL) for a well. This letter is a notice only. No action is needed unless you have questions or objections.

XTO Energy Inc. is applying to drill its Florance 74 gas well. The minimum state distance for such a gas well is 660' from a quarter section line. The proposed well is 270' further north than is standard. Thus, it is a nonstandard location. The NSL is due to topography. It is 790' from the closest lease boundary.

Well Name: Florance 74      Total Depth: 7,675'

Proposed NSL Producing Zone: WC Basin Mancos

NSL Acreage Dedication: 160 acres (= SE4)

Location: 2250' FSL & 790' FEL Sec. 19, T. 27 N., R. 8 W.,

San Juan County, NM on Federal lease NMNM-003380

Approximate Location: ≈13 air miles southeast of Blanco, NM

Applicant Name: XTO Energy Inc. (505) 324-1090

Applicant's Address: 2700 Farmington Blvd, Bldg. K-1, Farmington, NM 87401

Submittal Information: Application for a nonstandard location will be filed with the NM Oil Conservation Division. If they determine the application complies with the applicable regulations, then it will be approved. The New Mexico Oil Conservation Division address is 1220 South St. Francis Dr. Santa Fe, NM 87505. Telephone number is (505) 476-3440.

U.S. Postal Service™  
**CERTIFIED MAIL™ RECEIPT**  
(Domestic Mail Only; No Insurance Coverage Provided)

For delivery information visit our website at [www.usps.com](http://www.usps.com)

BARTLESVILLE, OK 74005

Postage	\$ 0.37	UNIT ID: 0991
Certified Fee	2.30	Postmark Here
Return Receipt Fee (Endorsement Required)	1.75	Clerk: X755GB 7005
Restricted Delivery Fee (Endorsement Required)		06/06/05
Total Postage & Fees	\$ 4.42	

Sent To  
ConocoPhillips  
Street, Apt. No., or PO Box No.  
PO Box 7500  
City, State, ZIP+4  
Bartlesville OK 74005  
PS Form 3800, June 2002 See Reverse for Instructions

questions.

Sincerely,

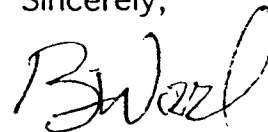

Brian Wood

EXHIBIT E

**PERMITS WEST**, INC.  
PROVIDING PERMITS for LAND USERS  
47 Arano Loop, Santa Fe, New Mexico 87508 (505) 466-8120

June 6, 2005

Rio Arriba Investment LLC Co.  
82 East Devonshire St.  
Boston, MA 02109

As required by New Mexico Oil Conservation Division Rules, I am notifying you of the following nonstandard location (NSL) for a well. This letter is a notice only. No action is needed unless you have questions or objections.

XTO Energy Inc. is applying to drill its Florance 74 gas well. The minimum state distance for such a gas well is 660' from a quarter section line. The proposed well is 270' further north than is standard. Thus, it is a nonstandard location. The NSL is due to topography. It is 790' from the closest lease boundary.

Well Name: Florance 74      Total Depth: 7,675'

Proposed NSL Producing Zone: WC Basin Mancos

NSL Acreage Dedication: 160 acres (= SE4)

Location: 2250' FSL & 790' FEL Sec. 19, T. 27 N., R. 8 W.,

San Juan County, NM on Federal lease NMNM-003380

Approximate Location: ~13 air miles southeast of Blanco, NM

Applicant Name: XTO Energy Inc. (505) 324-1090

Applicant's Address: 2700 Farmington Blvd, Bldg. K-1, Farmington, NM 87401

Submittal Information: Application for a nonstandard location will be filed with the NM Oil Conservation Division. If they determine the application complies with the applicable regulations, then it will be approved. The New Mexico Oil Conservation Division address is 1220 South St. Francis Dr. Santa Fe, NM 87501. Phone number is (505) 476-3440.

Questions.

Sincerely,

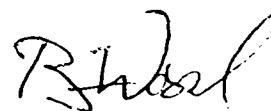

Brian Wood

EXHIBIT E

U.S. Postal Service™  
**CERTIFIED MAIL™ RECEIPT**  
(Domestic Mail Only; No Insurance Coverage Provided)  
For delivery information visit our website at www.usps.com®

OFFICIAL USE

BOSTON, MA 02109

Postage	\$ 0.37	UNIT ID: 0991
Certified Fee	2.30	
Return Receipt Fee (Endorsement Required)	1.75	Postmark Here
Restricted Delivery Fee (Endorsement Required)		Clerk: X7S5CB
Total Postage & Fees	\$ 4.42	06/06/05

Sent To: Rio Arriba Investment  
Street, Apt. No., or PO Box No. 82 E Devonshire St  
City, State, ZIP+4 Boston MA 02109

PS Form 3800, June 2002 See Reverse for Instructions

**PERMITS WEST, INC.**  
PROVIDING PERMITS for LAND USERS  
37 Verano Loop, Santa Fe, New Mexico 87508 (505) 466-8120

June 6, 2005

Roddy Production Company, Inc.  
P. O. Box 2221  
Farmington, NM 87499

As required by New Mexico Oil Conservation Division Rules, I am notifying you of the following nonstandard location (NSL) for a well. This letter is a notice only. No action is needed unless you have questions or objections.

XTO Energy Inc. is applying to drill its Florance 74 gas well. The minimum state distance for such a gas well is 660' from a quarter section line. The proposed well is 270' further north than is standard. Thus, it is a nonstandard location. The NSL is due to topography. It is 790' from the closest lease boundary.

Well Name: Florance 74      Total Depth: 7,675'  
Proposed NSL Producing Zone: WC Basin Mancos  
NSL Acreage Dedication: 160 acres (= SE4)  
Location: 2250' FSL & 790' FEL Sec. 19, T. 27 N., R. 8 W.,  
San Juan County, NM on Federal lease NMNM-003380  
Approximate Location: ≈13 air miles southeast of Blanco, NM  
Applicant Name: XTO Energy Inc. (505) 324-1090  
Applicant's Address: 2700 Farmington Blvd, Bldg. K-1, Farmington, NM 87401

Submittal Information: Application for a nonstandard location will be filed with the NM Oil Conservation Division. If they determine the application complies with the applicable regulations, then it will be approved. The New Mexico Oil Conservation Division address is 1220 South St. Francis Dr. Santa Fe, NM 87505. Their phone number is (505) 476-3440.

Questions.

Sincerely,

*Brian Wood*  
Brian Wood

EXHIBIT E

7004 1160 0007 4910 6004

U.S. Postal Service™	
<b>CERTIFIED MAIL™ RECEIPT</b>	
(Domestic Mail Only; No Insurance Coverage Provided)	
For delivery information visit our website at <a href="http://www.usps.com">www.usps.com</a>	
FARMINGTON, NM 87499	
Postage	\$ 0.37
Certified Fee	2.30
Return Receipt Fee (Endorsement Required)	1.75
Restricted Delivery Fee (Endorsement Required)	
Total Postage & Fees	\$ 4.42
UNIT ID: 0991	
Postmark Here JUN - 7 2005 Clerk: X755CB	
Sent To	Roddy
Street, Apt. No., or PO Box No.	PO Box 2221
City, State, ZIP+4	Farmington NM 87499
PS Form 3800, June 2002 See Reverse for Instructions	