

SW

Sec 34-N

Sec 34-J

NE

[illegible][illegible]

<p><i>Raptor B Davis #2</i></p> <h1>LANE RADIOACTIVITY LOG WELLS</h1> <h2>COMPANY</h2>		<p>DATE</p>	
<p>Location of Well</p>		<p>WELL NO.</p>	
<p>COMPANY: AMERICAN REPUBLICS CORP.</p>		<p>WELL: 2, DAVIS W. 2</p>	
<p>WELL: 2, DAVIS W. 2</p>		<p>DATE</p>	
<p>FIELD: DOOPER LA</p>		<p>STATE: N MEX</p>	
<p>COMPANY: LEA</p>		<p>WELL NO.</p>	
<p>LOCATION: 5500' PNE & 5310' PNE</p>		<p>DATE</p>	
<p>SECTION 24-2-8-4 MARSE 56-6</p>		<p>WELL NO.</p>	
<p>LOG HEAD FROM TOP OLD HERBIE PNE LOG</p>		<p>WELL NO.</p>	
<p>5500</p>		<p>WELL NO.</p>	
<p>PERF. MEAS. FROM TOP OLD HERBIE PNE LOG</p>		<p>WELL NO.</p>	
<p>5310</p>		<p>WELL NO.</p>	
<p>PERF. BOTTOM OF 6" 2" C5380</p>		<p>WELL NO.</p>	
<p>5500</p>		<p>WELL NO.</p>	
<p>TIME OF LOG</p>		<p>DATE</p>	
<p>DATE</p>		<p>TIME</p>	
<p>WELL NO.</p>		<p>DATE</p>	
<p>WELL NO.</p>		<p>DATE</p>	

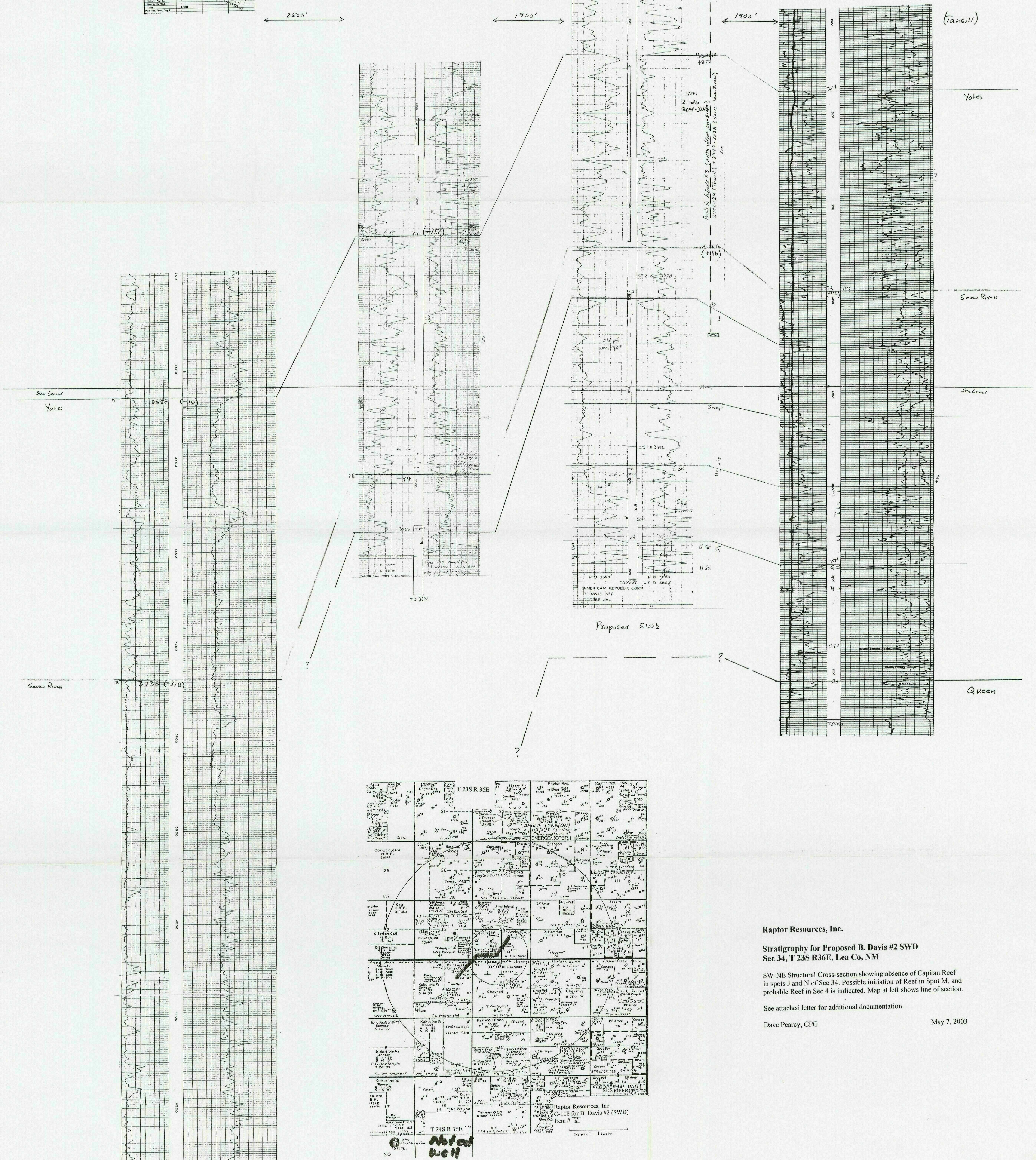
[illegible]

Raptor Resources, Inc.

Stratigraphy for Proposed B. Davis #2 SWD
Sec 34, T 23S R36E, Lea Co, NM

SW-NE Structural Cross-section showing absence of Capitan Reef in spots J and N of Sec 34. Possible initiation of Reef in Spot M, and probable Reef in Sec 4 is indicated. Map at left shows line of section.

See attached letter for additional documentation.

Dave Pearcy, CPG

May 7, 2003