

8/2/05  
District I  
1621 N. French Drive, Hobbs, NM 88240

DHC-3521  
State of New Mexico  
Energy, Minerals and Natural Resources Department

pwt 522241097  
Form C-107A  
Revised June 10, 2003

District II  
1301 W. Grand Avenue, Artesia, NM 88210

District III  
1000 Rio Brazos Road, Aztec, NM 87410

District IV  
1220 S. St Francis Dr., Santa Fe, NM 87505

Oil Conservation Division  
1220 South St. Francis Dr.  
Santa Fe, New Mexico 87505

APPLICATION TYPE  
☒ Single Well  
☒ Establish Pre-Approved Pools  
EXISTING WELLBORE  
☒ Yes ☐ No

APPLICATION FOR DOWNHOLE COMMINGLING

Mack Energy Corporation P.O. Box 960, Artesia, NM 88211-0960  
Operator Address  
Jenkins B Federal 15 F-20-17S-30E Eddy  
Lease Well No. Unit Letter-Section-Township-Range County  
OGRID No. 013837 Property Code 6125 API No. 30-015-33472 Lease Type: ☒ Federal ☐ State ☐ Fee

DATA ELEMENT	UPPER ZONE	INTERMEDIATE ZONE	LOWER ZONE
Pool Name	Grayburg Jackson SR Q G SA		Loco Hills Paddock
PoolCode	28509		96718
Top and Bottom of Pay Section (Perforated or Open-Hole Interval)	3046-3968'		4190-4750'
Method of Production (Flowing or Artificial Lift)	Artificial Lift		Artificial Lift
Bottomhole Pressure (Note: Pressure data will not be required if the bottom perforation in the lower zone is within 150% of the depth of the top perforation in the upper zone)			
Oil Gravity or Gas BTU (Degree API or Gas BTU)	38.1		38.1
Producing, Shut-In or New Zone	Producing		New Zone
Date and Oil/Gas/Water Rates of Last Production. (Note: For new zones with no production history, applicant shall be required to attach production estimates and supporting data.)	Date: 7/26/2005 Rates: 33/56/255	Date: _____ Rates: _____	Date: _____ Rates: _____
Fixed Allocation Percentage (Note: If allocation is based upon something other than current or put production, supporting data or explanation will be required.)	oil Gas % %	Oil Gas % %	oil Gas % %

ADDITIONAL DATA

Are all working, royalty and overriding royalty interests identical in all commingled zones? Yes ☒ No ☐  
If not, have all working, royalty and overriding royalty interest owners been notified by certified mail? Yes ☐ No ☐  
Are all produced fluids from all commingled zones compatible with each other? Yes ☒ No ☐  
Will commingling decrease the value of production? Yes ☐ No ☒  
If this well is on, or communitized with, state or federal lands, has either the Commissioner of Public Lands or the United States Bureau of Land Management been notified in writing of this application? Yes ☐ No ☐  
NMOCD Reference Case No. applicable to this well: \_\_\_\_\_

Attachments:  
C- 1 02 for each zone to be commingled showing its spacing unit and acreage dedication.  
Production curve for each zone for at least one year. (If not available, attach explanation.)  
For zones with no production history, estimated production rates and supporting data.  
Data to support allocation method or formula.  
Notification list of working, royalty and overriding royalty interests for uncommon interest cases.  
Any additional statements, data or documents required to support commingling.

PRE-APPROVED POOLS

If application is to establish Pre-Approved Pools, the following additional information will be required:

List of other orders approving downhole commingling within the proposed Pre-Approved Pools  
List of all operators within the proposed Pre-Approved Pools  
Proof that all operators within the proposed Pre-Approved Pools were provided notice of this application.  
Bottomhole pressure data.

I hereby certify that the information above is true and complete to the best of my knowledge and belief  
SIGNATURE Jerry W. Sherrell TITLE Production Clerk DATE 7/27/2005  
TYPE OR PRINT NAME Jerry W. Sherrell TELEPHONE NO. ( 505 ) 748-1288  
E-MAIL ADDRESS jerrys@mackenergycorp.com

## DISTRICT I

State of New Mexico

Form C-102

DISTRICT II

OIL CONSERVATION DIVISION

DISTRICT III

DISTRICT IV

# WELL LOCATION AND ACREAGE DEDICATION PLAT

☐ AMENDED REPORT

API Number 30-015-33472	Pool Code 96718	Pool Name Loco Hills Paddock
Property Code 006125	Property Name JENKINS B FED	Well Number 15
OGRID No. 013837	Operator Name MACK ENERGY CORPORATION	Elevation 3639'

### Surface Location

UL or lot No.	Section	Township	Range	Lot Idn	Feet from the	North/South line	Feet from the	East/West line	County
F	20	17-S	30-E		1500	NORTH	2310	WEST	EDDY

## Bottom Hole Location If Different From Surface

UL or lot No.	Section	Township	Range	Lot Idn	Feet from the	North/South line	Feet from the	East/West line	County
Dedicated Acres 40	Joint or Infill	Consolidation Code	Order No.						

NO ALLOWABLE WILL BE ASSIGNED TO THIS COMPLETION UNTIL ALL INTERESTS HAVE BEEN CONSOLIDATED  
OR A NON-STANDARD UNIT HAS BEEN APPROVED BY THE DIVISION

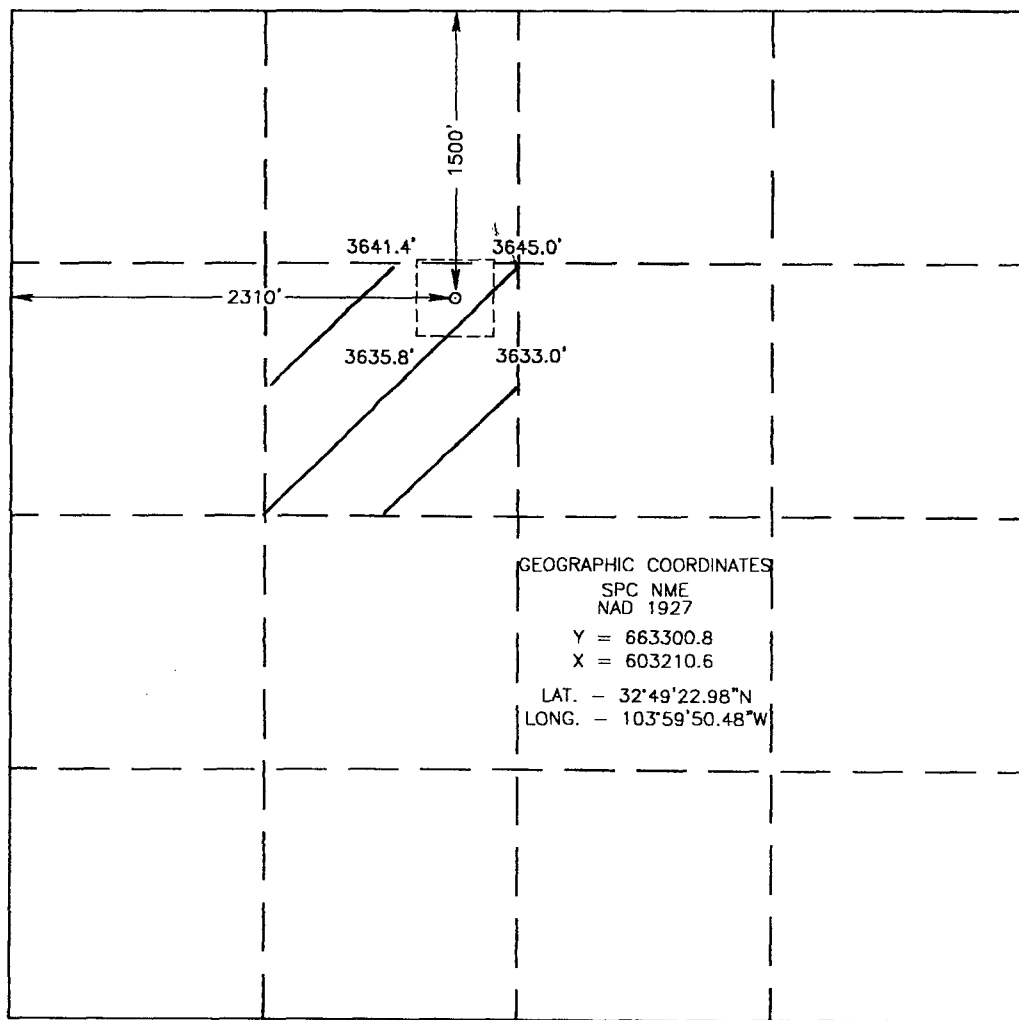

### OPERATOR CERTIFICATION

I hereby certify the the information  
contained herein is true and complete to the  
best of my knowledge and belief.

Signature Matt J. Brewer

Matt J. Brewer

Printed Name \_\_\_\_\_

Geological Engineer

**Title**

10/7/2002

Date \_\_\_\_\_

### SURVEYOR CERTIFICATION

I hereby certify that the well location shown on this plat was plotted from field notes of actual surveys made by me or under my supervision and that the same is true and correct to the best of my belief.

SEPTEMBER 16, 2002

Date Surveyed \_\_\_\_\_ LA \_\_\_\_\_  
Signature & Seal of  
Professional Surveyor \_\_\_\_\_

02.11.06702

Certificate No. RONALD E. EDSON 3239  
GARY EDSON 12641

DISTRICT I  
P.O. Box 1980, Hobbs, NM 88241-1980

DISTRICT II  
P.O. Drawer DD, Artesia, NM 88211-0719

DISTRICT III  
1000 Rio Brazos Rd., Aztec, NM 87410

DISTRICT IV  
P.O. BOX 2088, SANTA FE, N.M. 87504-2088

State of New Mexico  
Energy, Minerals and Natural Resources Department

OIL CONSERVATION DIVISION  
P.O. Box 2088  
Santa Fe, New Mexico 87504-2088

Form C-102  
Revised February 10, 1994  
Submit to Appropriate District Office  
State Lease - 4 Copies  
Fee Lease - 3 Copies

WELL LOCATION AND ACREAGE DEDICATION PLAT

☐ AMENDED REPORT

API Number <b>30-015-33472</b>	Pool Code <b>28509</b>	Pool Name <b>Grayburg Jackson;SR-Q-G-SA</b>
Property Code <b>006125</b>	Property Name <b>JENKINS B FED</b>	Well Number <b>15</b>
OGRID No. <b>013837</b>	Operator Name <b>MACK ENERGY CORPORATION</b>	Elevation <b>3639'</b>

Surface Location

UL or lot No. <b>F</b>	Section <b>20</b>	Township <b>17-S</b>	Range <b>30-E</b>	Lot Idn	Feet from the <b>1500</b>	North/South line <b>NORTH</b>	Feet from the <b>2310</b>	East/West line <b>WEST</b>	County <b>EDDY</b>
---------------------------	----------------------	-------------------------	----------------------	---------	------------------------------	----------------------------------	------------------------------	-------------------------------	-----------------------

Bottom Hole Location If Different From Surface

UL or lot No.	Section	Township	Range	Lot Idn	Feet from the	North/South line	Feet from the	East/West line	County
Dedicated Acres <b>40</b>	Joint or Infill	Consolidation Code	Order No.						

NO ALLOWABLE WILL BE ASSIGNED TO THIS COMPLETION UNTIL ALL INTERESTS HAVE BEEN CONSOLIDATED  
OR A NON-STANDARD UNIT HAS BEEN APPROVED BY THE DIVISION

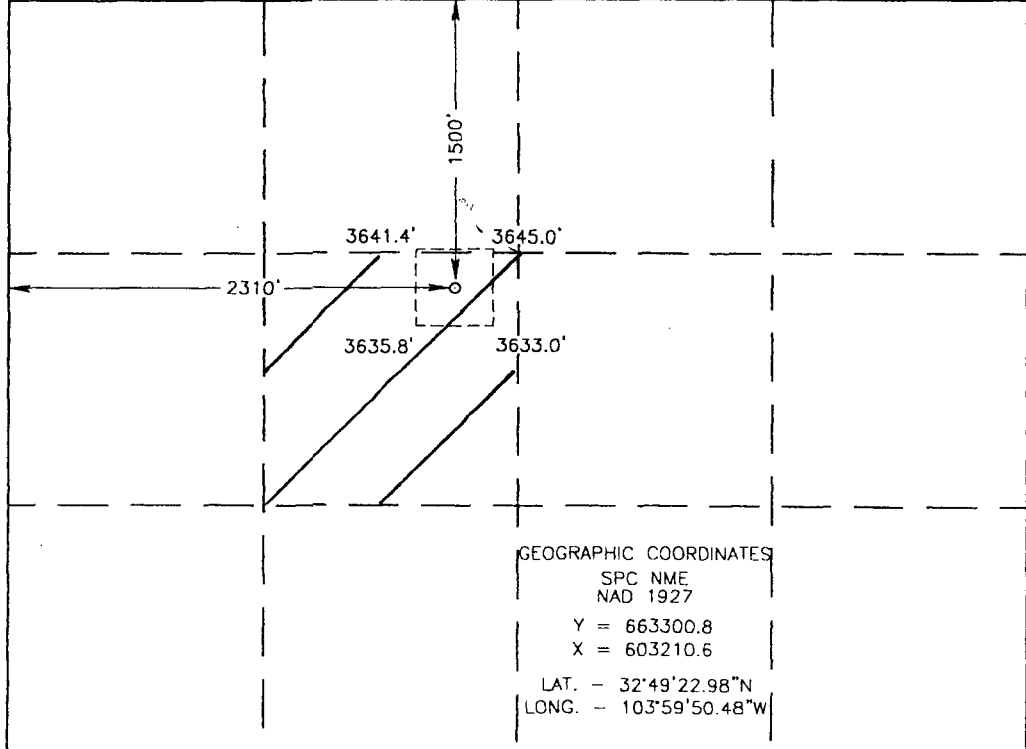
	<p>OPERATOR CERTIFICATION</p> <p>I hereby certify the the information contained herein is true and complete to the best of my knowledge and belief.</p> <p><i>Matt J. Brewer</i> Signature</p> <p>Matt J. Brewer Printed Name</p> <p>Geological Engineer Title</p> <p>10/7/2002 Date</p>
<p>GEOGRAPHIC COORDINATES SPC NME NAD 1927 Y = 663300.8 X = 603210.6 LAT. - 32°49'22.98"N LONG. - 103°59'50.48"W</p>	<p>SURVEYOR CERTIFICATION</p> <p>I hereby certify that the well location shown on this plat was plotted from field notes of actual surveys made by me or under my supervision and that the same is true and correct to the best of my belief.</p> <p>SEPTEMBER 16, 2002</p> <p>Date Surveyed Signature &amp; Seal of Professional Surveyor <i>Ronald E. Edson</i> 02.11.06705 Certificate No. RONALD E. EDSON 3239 GARY EDSON 12641</p>



P.O. Box 960  
Artesia, NM 88211-0960  
Office (505) 748-1288  
Fax (505) 746-9539

July 28, 2005

Oil Conservation Division  
Attn: David Catanach  
1220 South St. Francis Dr.  
Santa Fe, NM 87505

Re: Downhole Commingling, and measurement of  
Hydrocarbon Production for:  
Jenkins B Federal #1,2,3,4,7,8,9,10,11,12,13,14,15,16  
Section 20, T17S, R30E  
Eddy County, New Mexico

Mack Energy Corporation as operator of the aforementioned (14) wells respectfully requests administrative approval for down hole commingling and measurement of production.

Mack Energy proposes to commingle Grayburg Jackson;SR-Q-G-SA(28509) and Loco Hills Paddock(96718) production in these Jenkins B Federal wells(Lease NMLC-054988B). Production of both pools will be measured at the Jenkins B Federal Tank Battery located in the SE/4 SW/4 Sec. 17 T17S R30E. This lease has common interest in both pools. Notification has been made to all parties owning an interest in this lease, including the oil purchaser, of the intent to commingle. Testing will be conducted and allocation percentages will be sent to OCD after completion of these wells.

Should you require any additional information concerning this application, please call Jerry W. Sherrell at the above number. Thank you for your consideration of this request.

Sincerely,

MACK ENERGY CORPORATION

Jerry W. Sherrell  
Production Clerk  
[jerrys@mackenergycorp.com](mailto:jerrys@mackenergycorp.com)

JWS/

Enclosures