

ABOVE THIS LINE FOR DIVISION USE ONLY

NEW MEXICO OIL CONSERVATION DIVISION
- Engineering Bureau -
1220 South St. Francis Drive, Santa Fe, NM 87505



ADMINISTRATIVE APPLICATION CHECKLIST

THIS CHECKLIST IS MANDATORY FOR ALL ADMINISTRATIVE APPLICATIONS FOR EXCEPTIONS TO DIVISION RULES AND REGULATIONS WHICH REQUIRE PROCESSING AT THE DIVISION LEVEL IN SANTA FE

Application Acronyms:

[NSL-Non-Standard Location] [NSP-Non-Standard Proration Unit] [SD-Simultaneous Dedication]
[DHC-Downhole Commingling] [CTB-Lease Commingling] [PLC-Pool/Lease Commingling]
[PC-Pool Commingling] [OLS - Off-Lease Storage] [OLM-Off-Lease Measurement]
[WFX-Waterflood Expansion] [PMX-Pressure Maintenance Expansion]
[SWD-Salt Water Disposal] [IPI-Injection Pressure Increase]
[EOR-Qualified Enhanced Oil Recovery Certification] [PPR-Positive Production Response]

[1] **TYPE OF APPLICATION** - Check Those Which Apply for [A]

- [A] Location - Spacing Unit - Simultaneous Dedication
☒ NSL ☐ NSP ☐ SD

Check One Only for [B] or [C]

- [B] Commingling - Storage - Measurement
☐ DHC ☐ CTB ☐ PLC ☐ PC ☐ OLS ☐ OLM

- [C] Injection - Disposal - Pressure Increase - Enhanced Oil Recovery
☐ WFX ☐ PMX ☐ SWD ☐ IPI ☐ EOR ☐ PPR

- [D] Other: Specify _____

[2] **NOTIFICATION REQUIRED TO:** - Check Those Which Apply, or ☐ Does Not Apply

- [A] ☐ Working, Royalty or Overriding Royalty Interest Owners
[B] ☐ Offset Operators, Leaseholders or Surface Owner
[C] ☐ Application is One Which Requires Published Legal Notice
[D] ☐ Notification and/or Concurrent Approval by BLM or SLO
U.S. Bureau of Land Management - Commissioner of Public Lands, State Land Office
[E] ☐ For all of the above, Proof of Notification or Publication is Attached, and/or,
[F] ☐ Waivers are Attached

[3] **SUBMIT ACCURATE AND COMPLETE INFORMATION REQUIRED TO PROCESS THE TYPE OF APPLICATION INDICATED ABOVE.**

[4] **CERTIFICATION:** I hereby certify that the information submitted with this application for administrative approval is **accurate and complete** to the best of my knowledge. I also understand that **no action** will be taken on this application until the required information and notifications are submitted to the Division.

Note: Statement must be completed by an individual with managerial and/or supervisory capacity.

Print or Type Name

Signature

Title

Date

e-mail Address

BURLINGTON RESOURCES

San Juan Division
8/15/05

Sent Federal Express

Mr. Michael Stogner
New Mexico Oil Conservation Division
1220 South St. Francis Drive
Santa Fe, New Mexico 87505

Re: EPNG A 100S
Unit O, 840' FSL & 2210' FEL
Section 21, T32N, R06W, San Juan County, New Mexico
API # - 30-045-33222

RECEIVED

AUG 15 2005

Oil Conservation Division
1220 S. St. Francis Drive
Santa Fe, NM 87505

Dear Mr. Stogner

This is a request for administrative approval for a non-standard gas well location in the Basin Fruitland Coal pool.

The EPNG A #100S is staked at an unorthodox location due to terrain and proximity to the Navajo Reservoir. Wells under Bureau of Reclamation jurisdiction must be at least 500' from the high water mark of the reservoir. As a result, no suitable location could be found within the FC window. Consequently, this location was staked non-standard for the Fruitland Coal formation, to best fit the terrain. See the attached topo map for further clarification.

Production from the Fruitland Coal is included in the 320-acre gas spacing unit, the east half dedication of Section 21, T32N, R06W.

To comply with the New Mexico Oil Conservation Division rules, we are submitting the following for your approval of this non-standard location:

1. C102 plat showing location of the well.
2. Topo Map
3. Aerial Map
4. Plat showing offset owners/operators, of which Burlington is its own offset/operator of the affected side to the section.
5. Affidavit of notification of offset owner/operators

A copy of this application is being submitted to all offset owners/operators by certified mail with a request that they furnish your office in Santa Fe a Waiver of Objection and return one copy to this office.

Sincerely,



Joni Clark
Sr. Regulatory Specialist

RECEIVED

AUG 15 2005

Oil Conservation Division
1220 S. St. Francis Drive
Santa Fe, NM 87505

Re: EPNG A #100S
Unit O, 840' FSL & 2210' FEL
Section 21, T32N, R06W, San Juan County, New Mexico
API - 30-45-33222

I hereby certify that the following offset owners/operators have been notified by certified mail of our application for administrative approval for non-standard well location of the above well.

Andrew Kelly Jr.
2575 Sunset Drive
Atlanta, GA 30345

BP America Production Company
Attn: John Larson
San Juan BU
West Lake 1 Room 19-158
501 Westlake Park Blvd.
Houston, TX 77079

Castle Inc.
502 Keystone Dr.
Warrendale, PA 15086

Charles Kelly
1648 Ellis St Ste 302
Bozeman, MT 59715-8811

ConocoPhillips Company
Attn: Chief Landman SJ/Rockies
P.O. Box 2197
Houston, TX 77252-2197

Jane Phillips
530 N Main St Apt 310
Butler, PA 16001-4319

Susanna P Kelly
Bar K Ranch
Box 147
Cameron, MT 59720

Waiver

_____ Hereby waives objection to Burlington Resource's application for non-standard location for the EPNG A #100S as proposed above.

By: _____ Date: _____

Standard 640-acre Section

BURLINGTON RESOURCES OIL AND GAS COMPANY LP

EPNG A NO. 100S

840 FSL 2210 FEL

SW/4 SE/4 SEC. 21, T-32-N, R-6-W, N.M.P.M.

SAN JUAN COUNTY, NEW MEXICO

APD MAP

S/2 OF SEC. 21, NO NEW BLM CONSTRUCTION

36°59.000' N

36°59.000' N

36°58.000' N

36°58.000' N

36°57.000' N

36°57.000' N

EXISTING ACCESS

EPNG A NO. 100S

**THIS MAP IS FOR ESTIMATING PURPOSES ONLY.
CONSTRUCTION FOOTAGES ARE APPROXIMATE.**

107°29.000' W

107°28.000' W

NAD27 107°27.000' W

TN
MN
11°

0 1000 FEET 0 500 1000 METERS

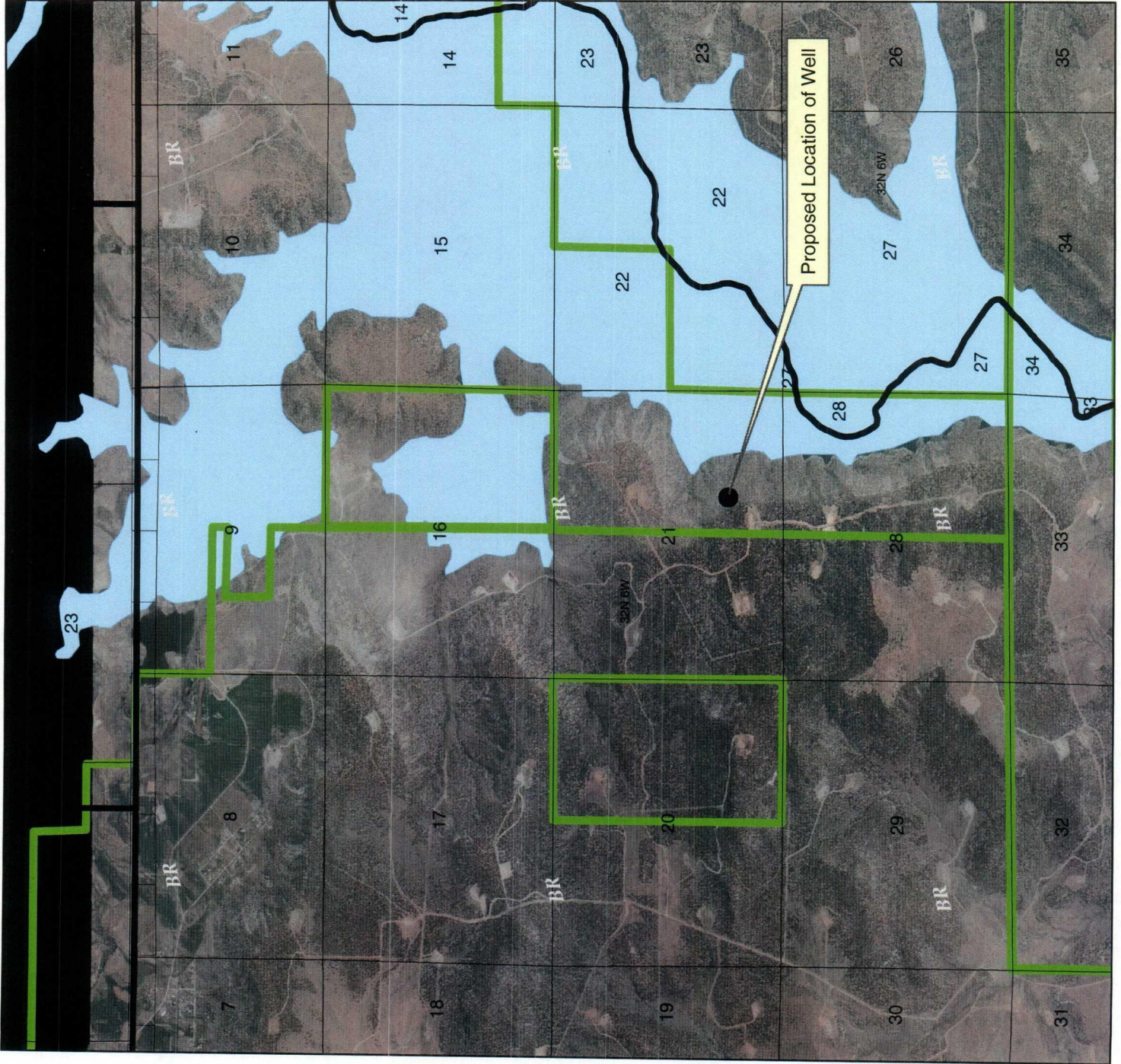

**BURLINGTON
RESOURCES**

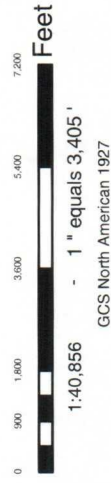

BURLINGTON RESOURCES

San Juan

EPNG A #100S Aerial Map

Sec. 21, T32N, R6W

Prepared By:	plc1	Date:	8/11/2005
File Number:		Revised Date:	8/11/2005
File Name:			

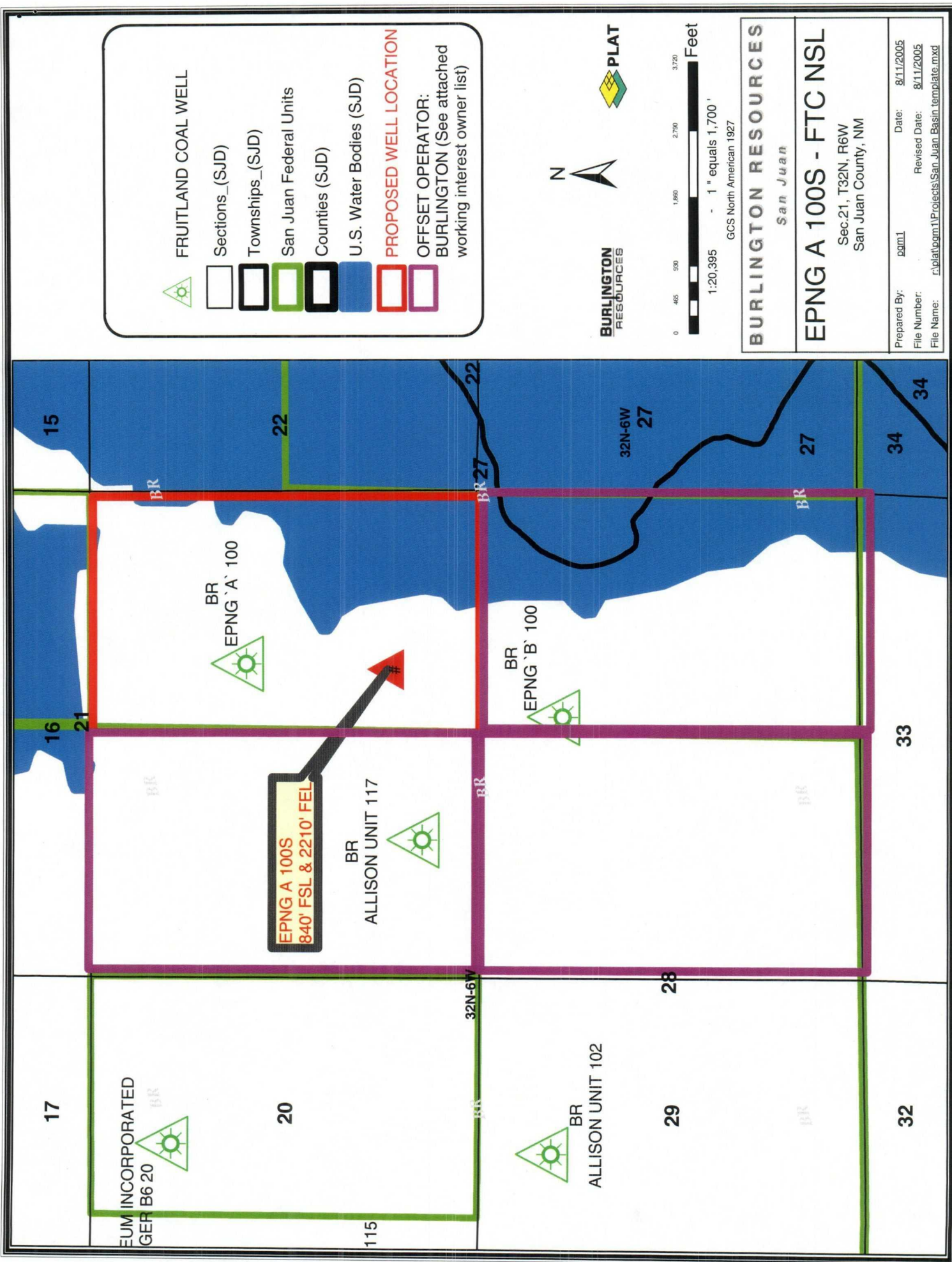

FRUITLAND COAL WELL



Sections_(SJD)



Townships_(SJD)



San Juan Federal Units



Counties (SJD)



U.S. Water Bodies (SJD)



PROPOSED WELL LOCATION



OFFSET OPERATOR:
BURLINGTON (See attached
working interest owner list)



BURLINGTON
RESOURCES



0 465 590 1,860 2,790 3,720
Feet

1:20,395 - 1" equals 1,700'

GCS North American 1927

BURLINGTON RESOURCES

San Juan

EPNG A 100S - FTC NSL

Sec.21, T32N, R6W
San Juan County, NM

Prepared By: pgm1

Date: 8/11/2005

File Number:

Revised Date: 8/11/2005

File Name:

r:\platt\ogm1\Projects\San Juan Basin template.mxd

WORKING INTEREST OWNERS

ALLISON UNIT - FRT , PA NUMBER 0121238000

SUSANNA P KELLY

JANE PHILLIPS

CONOCOPHILLIPS COMPANY

CHARLES KELLY

CASTLE INC

BP AMERICA PRODUCTION COMPANY

ANDREW KELLY JR