

District I  
1625 N. French Dr., Hobbs, NM 88240  
District II  
811 S. First St., Artesia, NM 88210  
District III  
1000 Rio Brazos Road, Aztec, NM 87410  
District IV  
1220 S. St. Francis Dr., Santa Fe, NM 87505

State of New Mexico  
Energy Minerals and Natural Resources  
Oil Conservation Division  
1220 South St. Francis Dr.  
Santa Fe, NM 87505

Form C-141  
Revised August 8, 2011

Submit 1 Copy to appropriate District Office in  
accordance with 19.15.29 NMAC.

**Release Notification and Corrective Action**

*nJMW1302341241*

**OPERATOR**

☒ Initial Report ☐ Final Report

Name of Company: Tandem Energy Corp. <i>236183</i>	Contact: Ernie Sanchez
Address: 2700 Post Oak Blvd. Ste. 1000 Houston, TX 77056	Telephone No. 575-703-6865
Facility Name: Gulf State Lease #B-1969	Facility Type: Oil and Gas Battery

Surface Owner: State of New Mexico	Mineral Owner: State of New Mexico	API No.
------------------------------------	------------------------------------	---------

**LOCATION OF RELEASE**

*\*30-015-01496*

Unit Letter	Section 28	Township 17-S	Range 28E	Feet from the	North/South Line	Feet from the	East/West Line	County: Eddy
-------------	---------------	------------------	--------------	---------------	------------------	---------------	----------------	-----------------

Latitude 32.82764700 Longitude 104.16518500

**NATURE OF RELEASE**

Type of Release: Oil and Produced Water	Volume of Release: 50 bbl Oil 10 bbl Water	Volume Recovered: 30 bbl Oil 5 bbl Water
Source of Release: Water leg plugged up, and overflowed water storage tank	Date and Hour of Occurrence: 1-14-13	Date and Hour of Discovery: 1-15-13 1400 hrs
Was Immediate Notice Given? <input type="checkbox"/> Yes <input checked="" type="checkbox"/> No <input type="checkbox"/> Not Required	If YES, To Whom?	
By Whom?	Date and Hour	
Was a Watercourse Reached? <input type="checkbox"/> Yes <input checked="" type="checkbox"/> No	If YES, Volume Impacting the Watercourse.	

If a Watercourse was Impacted, Describe Fully.\*

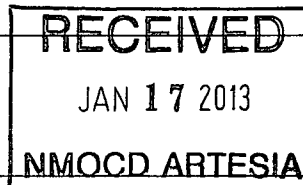

Describe Cause of Problem and Remedial Action Taken.\*

Well had been down for two months allowing water leg to plug up. When put in production plugged water leg sent oil to water storage tank causing tank to overflow. Will excavate impacted area and dispose of at R-360.

Describe Area Affected and Cleanup Action Taken.\*

Affected area is approximately 938' X 4' of grassy pasture land. Vacuum truck was used to recover approximately 35 bbls of fluid.

I hereby certify that the information given above is true and complete to the best of my knowledge and understand that pursuant to NMOCD rules and regulations all operators are required to report and/or file certain release notifications and perform corrective actions for releases which may endanger public health or the environment. The acceptance of a C-141 report by the NMOCD marked as "Final Report" does not relieve the operator of liability should their operations have failed to adequately investigate and remediate contamination that pose a threat to ground water, surface water, human health or the environment. In addition, NMOCD acceptance of a C-141 report does not relieve the operator of responsibility for compliance with any other federal, state, or local laws and/or regulations.

Signature: <i>Ernest Sanchez</i>		<b>OIL CONSERVATION DIVISION</b>	
Printed Name: <i>Ernest Sanchez</i>		Approved by Environmental Specialist: <i>Mike Brannan</i>	
Title: <i>Asst. Foreman</i>		Approval Date: <b>JAN 23 2013</b>	Signed By: <i>Mike Brannan</i>
E-mail Address: <i>esanchez@plateenergy.com</i>		Expiration Date:	
Date: <i>1-17-13</i> Phone: <i>575-203-6865</i>		Conditions of Approval: Remediation per OCD Rule & Guidelines. <b>SUBMIT REMEDIATION</b> <b>PROPOSAL NO LATER THAN:</b> <i>Feb. 23, 2013</i>	

Attached ☐

\* Attach Additional Sheets If Necessary

*2RP-1520*

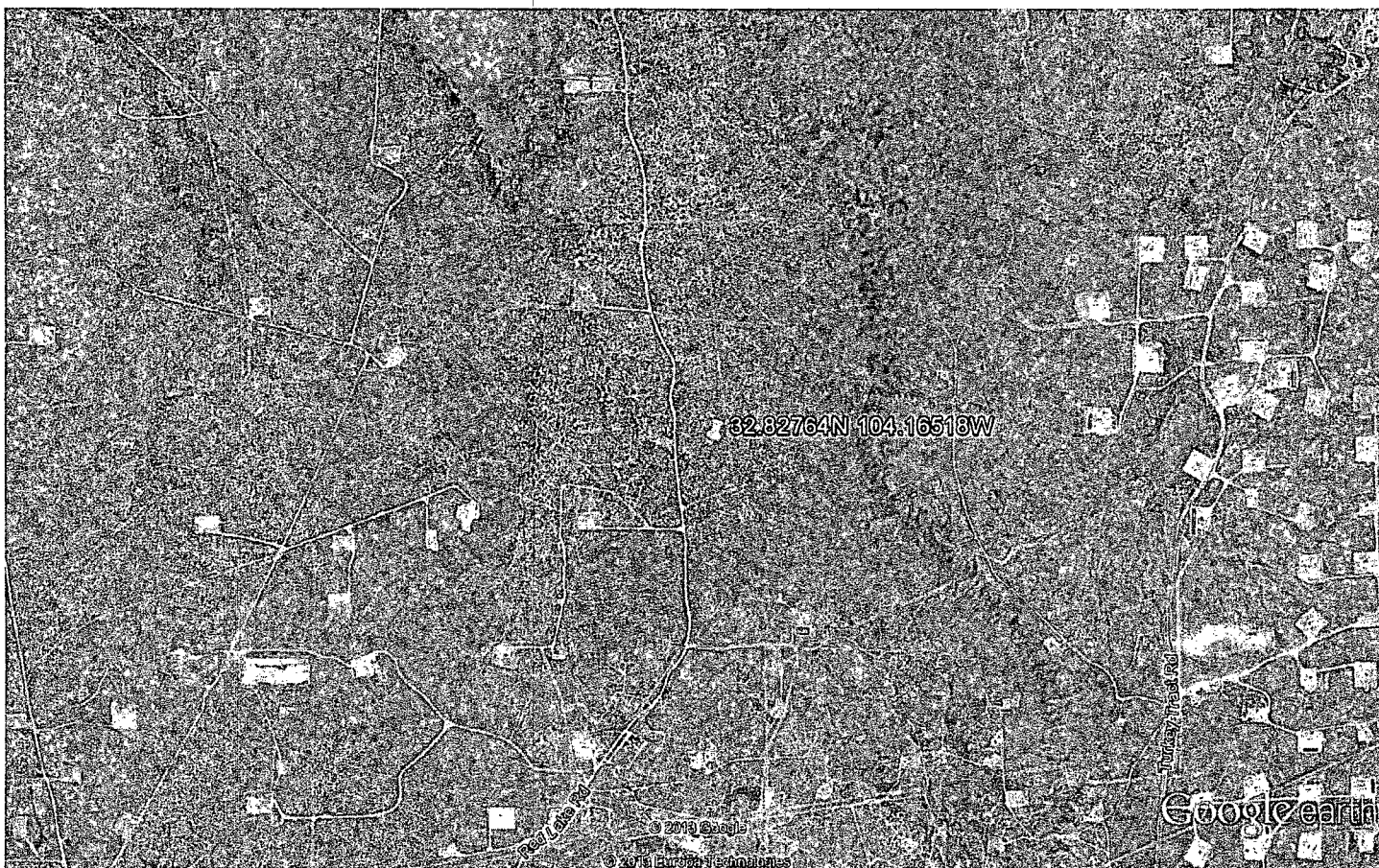

Google earth

miles  
km



Lat/long listed on C-141

Tandem Energy Gulf State Lease B-1969

Based on RBDMS MAPS - This looks more like it would be in Sec 15 or 16 - not Sec 28 as listed

Tandem has no wells in sec 28 - but do have in Sec 22

# Tandem Energy 22-17s-28e

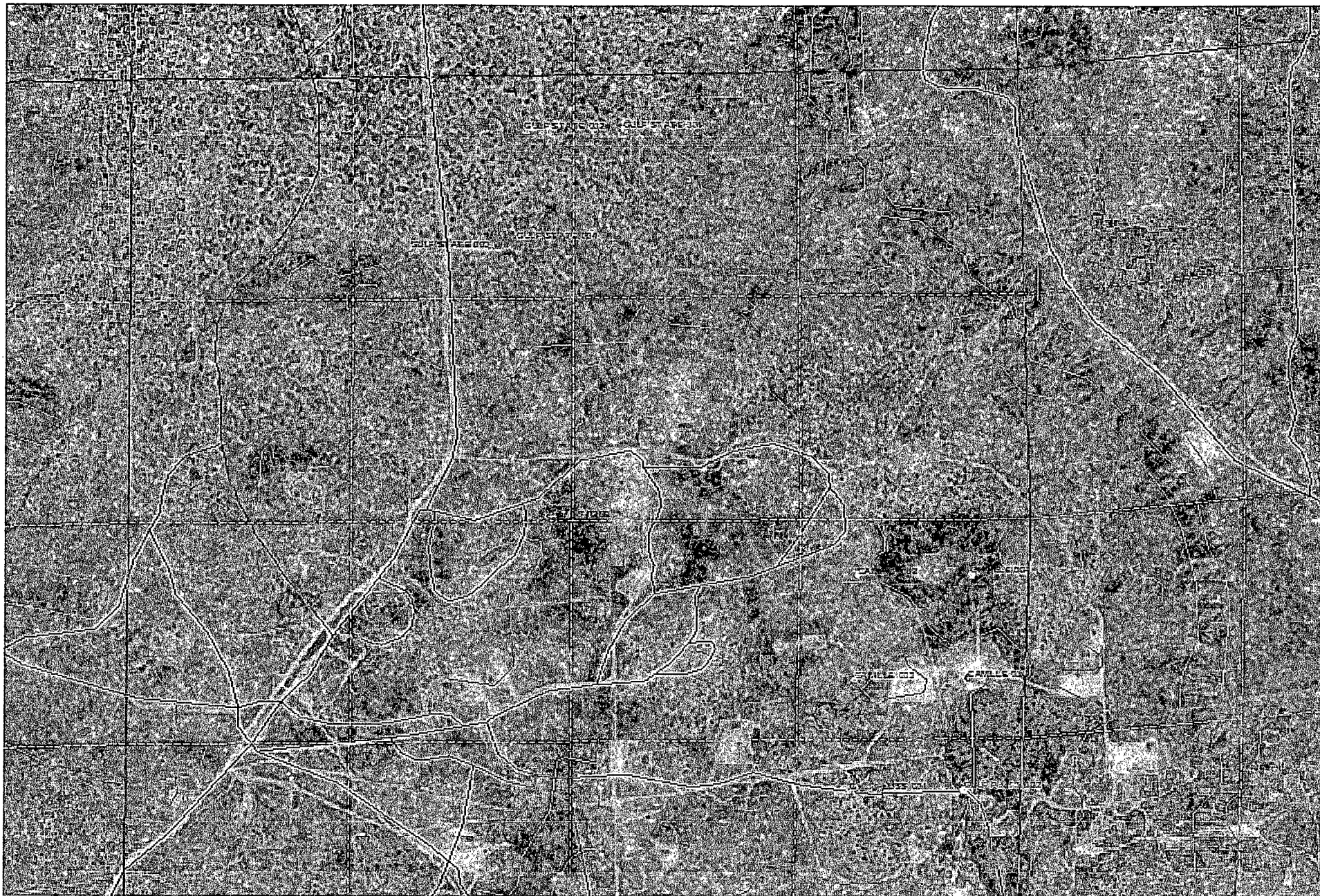

Oil Conservation Division

MapNotes

Gulf St 1 UtB & CTB  
32.82627N 104.16273

DrawnBy

1/22/2013 11:23:26 AM



# Tandem Energy 22-17s-28e to include bottom of section

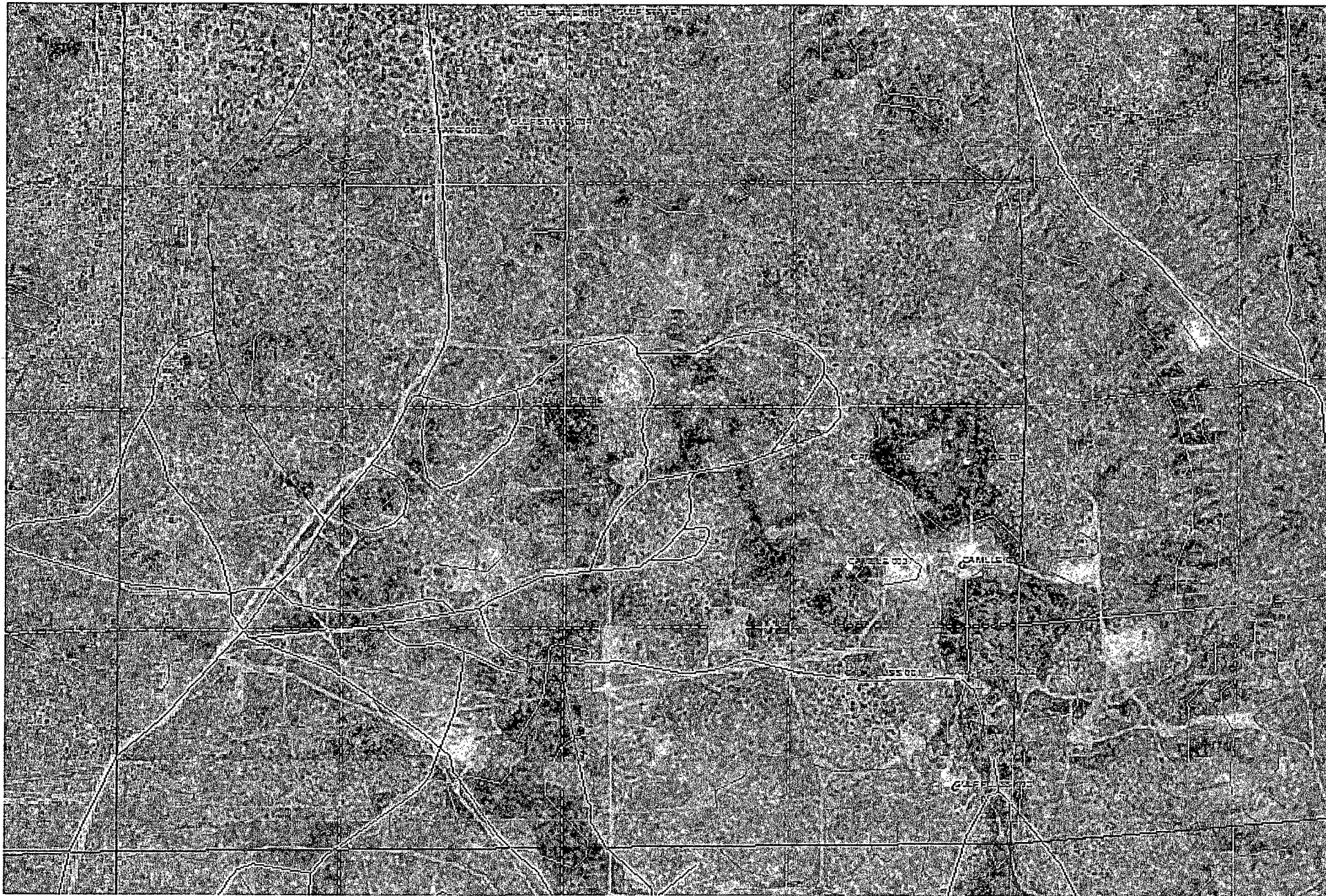

Oil Conservation Division

MapNotes

DrawnBy

Gulf Flus #3 32.81370 N 104.15640 W

1/22/2013 11:25:09 AM