



Oil Conservation Division  
RECEIVED

FEB 12 1996

**Southern**

**Rockies**

**Business**

**Unit**

OHC 3.6.96  
1198

February 12, 1996

Mr. William J. LeMay, Director  
New Mexico Oil Conservation Division  
2040 S. Pacheco Street  
P. O. Box 6429  
Santa Fe, NM 87505

**Application for Exception to Rule 303-C**  
**Downhole Commingling**  
**Moore LS #5A Well**  
**2000' FNL & 800' FWL, Unit E Section 24-T32N-R12W**  
**Blanco Mesaverde and Blanco Pictured Cliffs Pools**  
**San Juan County, New Mexico**

Amoco Production Company hereby requests administrative approval to downhole commingle production from the Blanco Mesaverde and Blanco Pictured Cliffs Pools in the Moore LS #5A well referenced above. The Moore LS #5A is currently a dual completion in the Mesaverde and Pictured Cliffs formations. We plan to complete the well with both the Mesaverde and Pictured Cliffs formations being downhole commingled in the wellbore. The two zones are expected to produce at a total commingled rate of about 145 MCFD with less than 1BCPD. The ownership (WI, RI, ORI) of these pools is common in this wellbore. Downhole commingling will offer an economical method of production while protecting against reservoir damage, waste of reserves and violation of correlative rights. Offset operators to this well will receive a copy of this application by certified mail.

The allocation method that we plan to use for this commingled well is as follows. Both formations have been producing at stabilized rates for some time. We recommend that the Mesaverde and Pictured Cliffs formations gas and condensate be allocated based on current rates. The Mesaverde is currently producing 115 MCFD with 0.03 BCPD while the Pictured Cliffs is currently producing 15 MCFD with 0.01 BCPD. The recommended allocation percentages after downhole commingling would be set as a percentage of the total rate with the Mesaverde attributing 79% of gas production and 75 % of condensate production. The Pictured Cliffs would be allocated at 21% of gas production and 25 % of condensate production. The actual commercial value of the commingled production will not be less than the sum of the values of the production from each of the common sources of supply.

Attached to aid in your review are plats showing the location of the well and offset wells in the same formation, a historical and recent production plot and a C-102 for each formation. This spacing unit is located on a federal lease (SF-078147) and we will send a copy of the application to the BLM as their notice.

Should you have questions concerning this matter, please contact me at (303) 830-5344.

Sincerely,

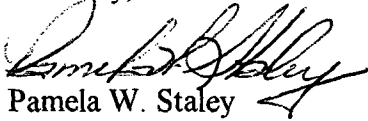
  
Pamela W. Staley

Enclosures

cc: Khanh Vu  
Gail Jefferson

Frank Chavez, Supervisor  
NMOCD District III  
1000 Rio Brazos Road  
Aztec, NM 87410

Duane Spencer  
Bureau of Land Management  
1235 La Plata Hwy.  
Farmington, NM 87401

**Application for Exception to Rule 303: SEGREGATION OF PRODUCTION FROM POOLS**

**Requirements**

- (1) Name and address of the operator:

Amoco Production Company  
P.O. Box 800  
Denver, CO 80201

- (2) Lease name, well number, well location, name of the pools to be commingled:

Lease Name: Moore

Well Number: #5A

Well Location: 2000' FNL & 800' FWL  
Unit E Section 24-T32N-R12W  
San Juan County, New Mexico

Pools Commingled: Blanco Mesaverde Pool  
Blanco Pictured Cliffs Pool

- (3) A plat of the area showing the acreage dedicated to the well and the ownership of all offsetting leases.

Attached

- (4) A current (within 30 days) 24-hour productivity test on Division Form C-116 showing the amount of oil, gas and water produced from each zone.

The Blanco Mesaverde produced an average stabilized rate of 115 MCFD and 0.3 BCPD. The Blanco Pictured Cliffs zone produced at an average rate of about 30 MCFD and 0.1 BCPD.

- (5) A production decline curve for both zones showing that for a period of at least one year a steady rate of decline has been established for each zone which will permit a reasonable allocation of the commingled production to each zone for statistical purposes.

Blanco Pictured Cliffs Completion:

Historical production curve attached.

Blanco Mesaverde Completion:

Historical production curve attached.

- (6) Estimated bottomhole pressure for each zone. A current (within 30 days) measured bottom hole pressure for each zone capable of flowing.

Bottomhole pressures were estimated from 72 hour shut-in pressures during a packer leakage test for the well. Estimated bottomhole pressure in the Pictured Cliffs formation is 596 PSI while the estimated bottomhole pressure in the Mesaverde is 603 PSI. See attached calculations.

- RUBORKE  
BILLY RUBORKE  
MVRD  
MVRD  
J. E. DECKER
- (7) A description of the fluid characteristics of each zone showing that the fluids will not be incompatible in the wellbore.

The two formations do not produce any fluids that are expected to prohibit commingling, or promote the creation of emulsions or scale.

- (8) A computation showing that the value of the commingled production will not be less than the sum of the values of the individual streams:

Since the BTU content of the produced gasses are very similar, we would expect the commingled production to have a similar value as the sum of the individual streams.

- (9) A formula for the allocation of production to each of the commingled zones and a description of the factors or data used in determining such formula:

The allocation method that we plan to use for this commingled well is as follows. Both formations have been producing at stabilized rates for some time. We recommend that the Mesaverde and Pictured Cliffs formations gas and condensate be allocated based on current rates. The Mesaverde is currently producing 115 MCFD with 0.03 BCPD while the Pictured Cliffs is currently producing 15 MCFD with 0.01 BCPD. The recommended allocation percentages after downhole commingling would be set as a percentage of the total rate with the Mesaverde attributing 79% of gas production and 75 % of condensate production. The Pictured Cliffs would be allocated at 21% of gas production and 25 % of condensate production. The actual commercial value of the commingled production will not be less than the sum of the values of the production from each of the common sources of supply.

- (10) A statement that all offset operators and, in the case of a well on federal land, the United States Bureau of Land Management, have been notified in writing of the proposed commingling.

BLM will receive a copy of this application by certified mail. The offsetting operators listed on the attached sheet will receive a copy of this application by certified mail.

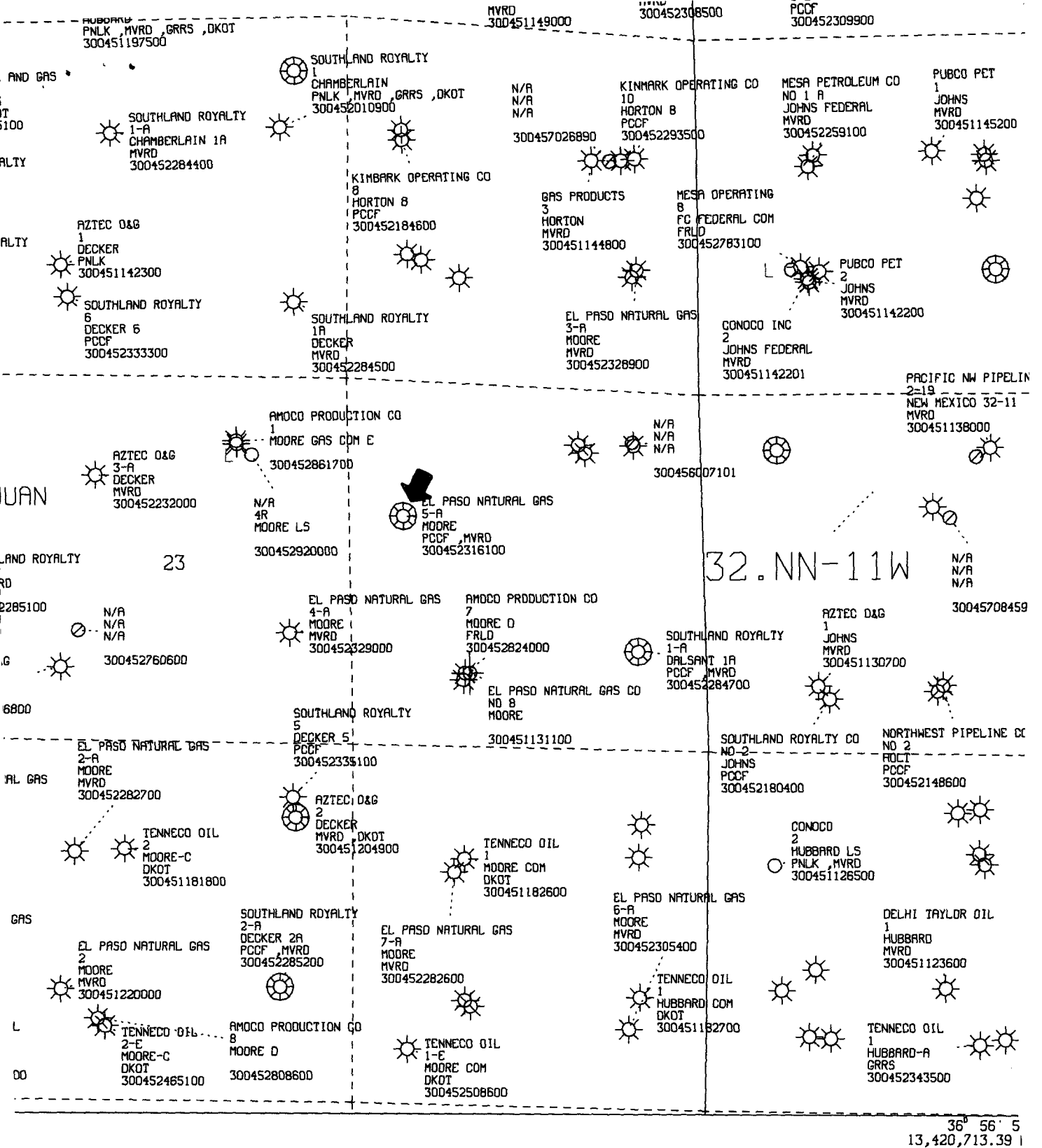

AMOCO PRODUCTION COMPANY  
PLAT MAP  
Moore LS 5A  
Offset Wells

SCALE 1 IN. = 2,000 FT. APR 26, 1995

HORIZONTAL DATUM NAD27

NEW MEXICO OIL CONSERVATION COMMISSION  
WELL LOCATION AND ACREAGE DEDICATION PLAT

Form C-102  
Supersedes C-123  
Effective 1-1-65

All distances must be from the outer boundaries of the Section.

Operator <b>EL PASO NATURAL GAS COMPANY</b>		Lease <b>MOORE (SF-078147)</b>		Well No. <b>5A</b>
Unit Letter <b>E</b>	Section <b>24</b>	Township <b>32N</b>	Range <b>12W</b>	County <b>San Juan</b>
Actual Footage Location of Well: <b>2000</b> feet from the <b>North</b> line and <b>800</b> feet from the <b>West</b> line				
Ground Level Elev. <b>6468</b>	Producing Formation <b>Pictured Cliffs-Mesa Verde</b>	Pool Blanco Pictured Cliffs Ext. <b>Blanco Mesa Verde</b>		Dedicated Acreage: <b>160.00 &amp; 320.00 Acres</b>

1. Outline the acreage dedicated to the subject well by colored pencil or hachure marks on the plat below.
2. If more than one lease is dedicated to the well, outline each and identify the ownership thereof (both as to working interest and royalty).
3. If more than one lease of different ownership is dedicated to the well, have the interests of all owners been consolidated by communitization, unitization, force-pooling, etc?

☐ Yes ☐ No If answer is "yes," type of consolidation \_\_\_\_\_

If answer is "no," list the owners and tract descriptions which have actually been consolidated. (Use reverse side of this form if necessary.) \_\_\_\_\_

No allowable will be assigned to the well until all interests have been consolidated (by communitization, unitization, forced-pooling, or otherwise) or until a non-standard unit, eliminating such interests, has been approved by the Commission.

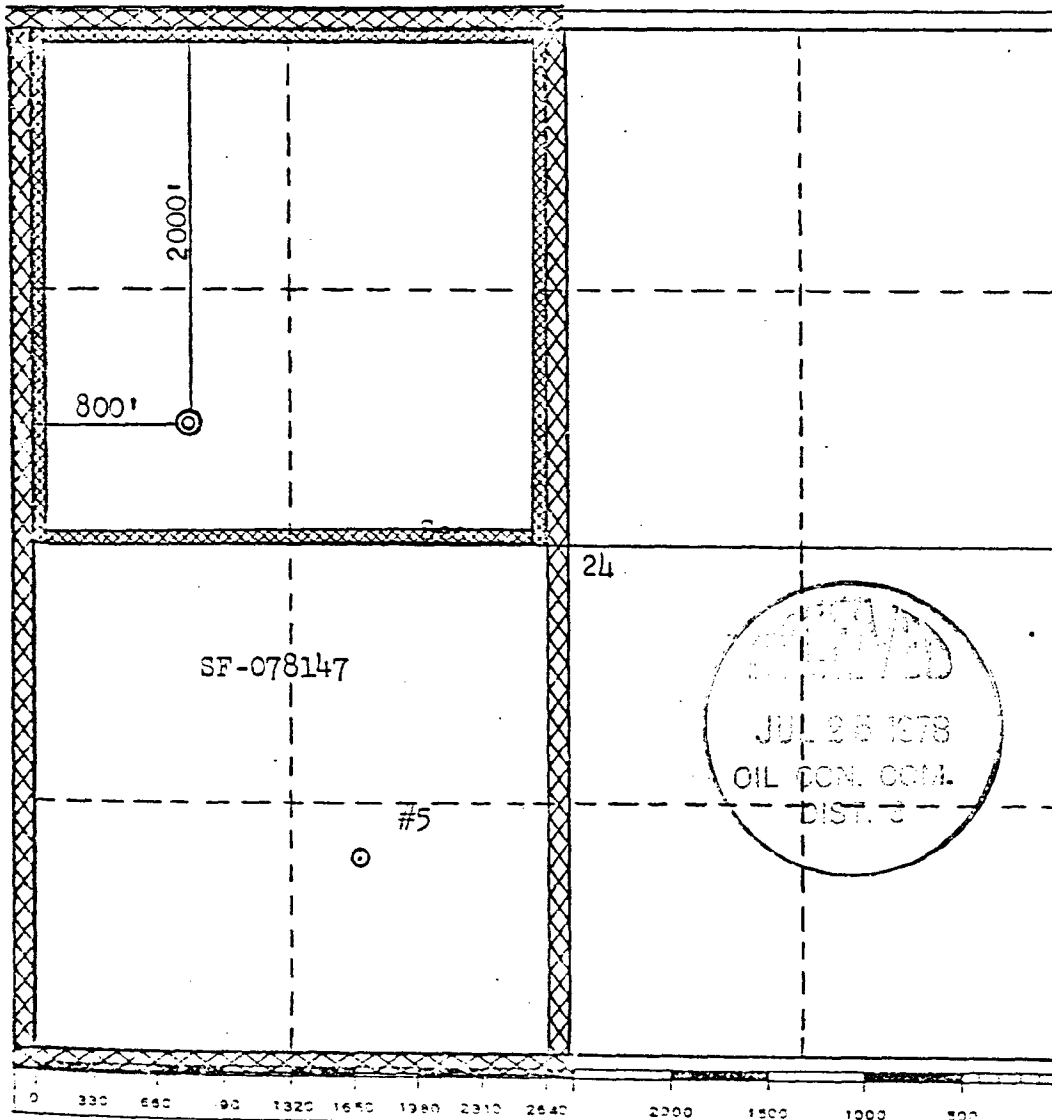

CERTIFICATION	
I hereby certify that the information contained herein is true and complete to the best of my knowledge and belief. <i>H. B. Duaco</i>	
Name	<b>Drilling Clerk</b>
Position	<b>El Paso Natural Gas Co.</b>
Company	<b>July 20, 1978</b>
Date	
I hereby certify that the well location shown on this plat was plotted from field notes of actual surveys made by me or under my supervision, and that the same is true and correct to the best of my knowledge and belief.	
Date Surveyed	<b>June 25, 1978</b>
Registered Professional Engineer and/or Land Surveyor <i>Fred B. Kerr Jr.</i> <b>Fred B. Kerr Jr.</b>	
Certificate No.	<b>3950</b>

1000 Lease: MOORE LS      00005A      Dwigths      Retrieval Code: 251, 045, 32N12W24E00MV      10000

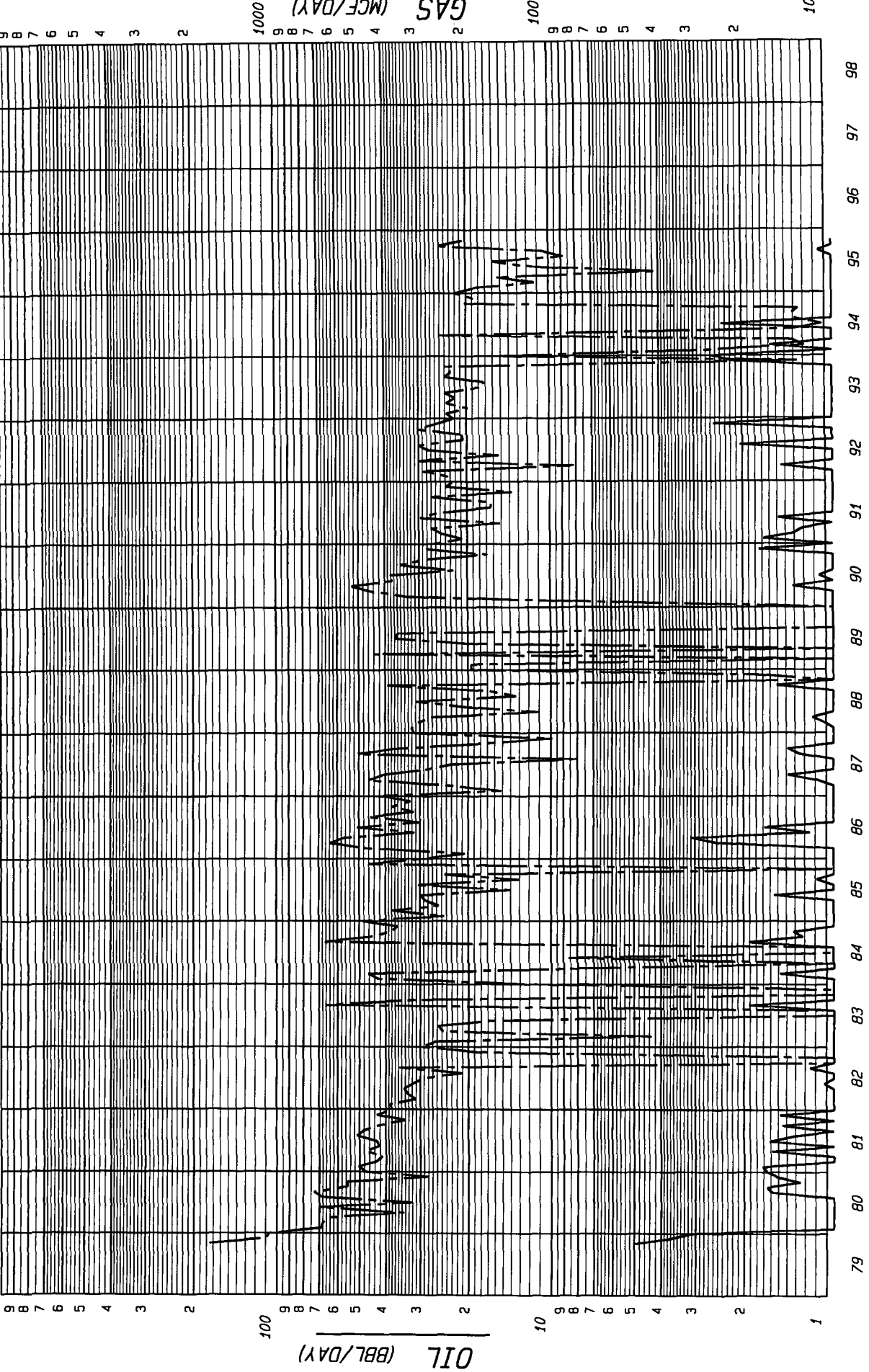

County: SAN JUAN      State: NM  
Field: BLANCO (MESAVERT) MV  
Reservoir: MESAVERT  
Operator: AMOCO PRODUCTION CO  
Oil Cum: 3937      Gas Cum: 1625902  
Location: 24E 32N 12W

Date: 02-12-96

F.P. Date 10-79

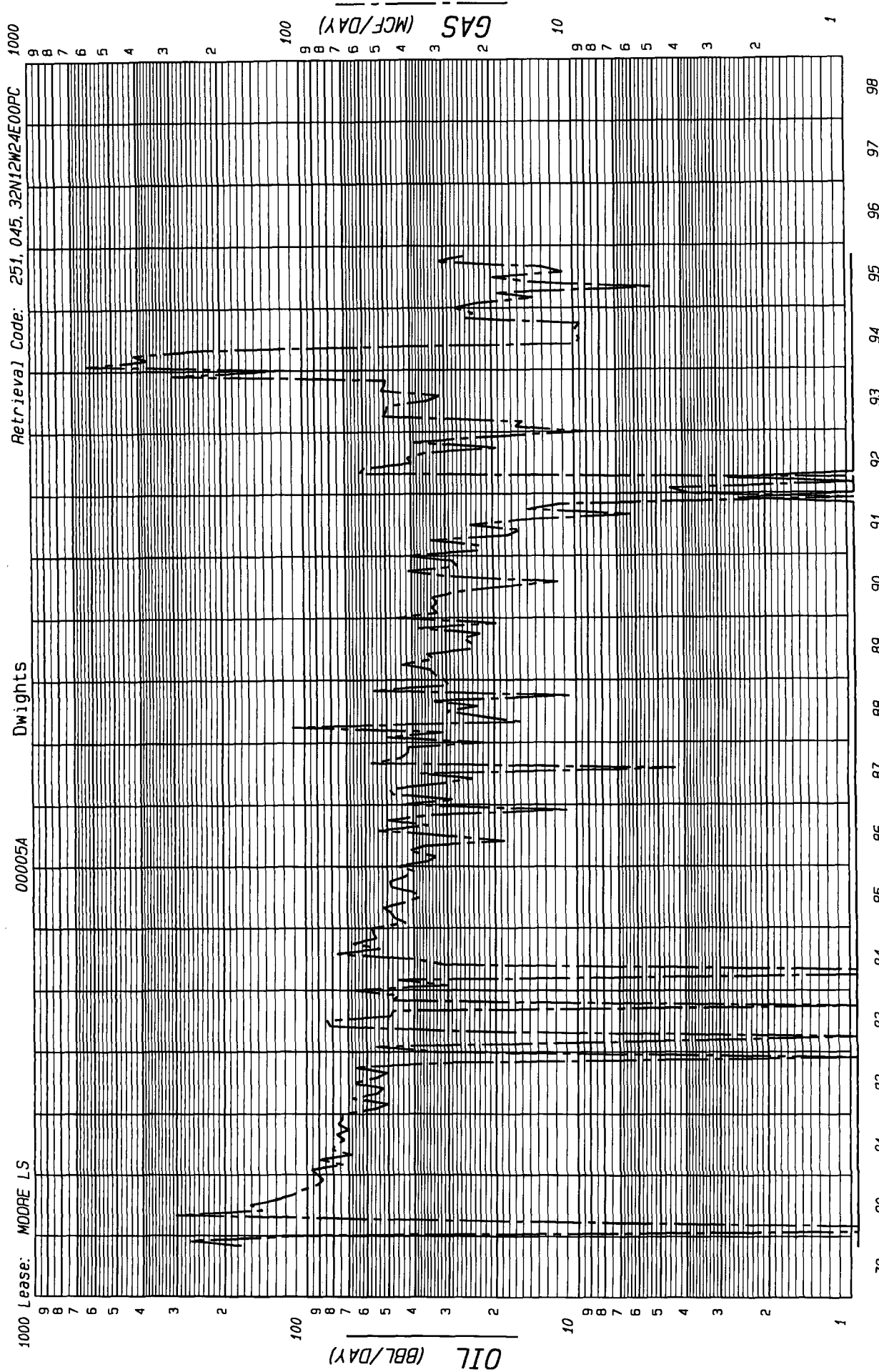

County: SAN JUAN State: NM  
 Field: BLANCO (PICTURED CLIFFS) PC  
 Reservoir: PICTURED CLIFFS  
 Operator: AMOCO PRODUCTION CO  
 Oil Cum: 172 Gas Cum: 309220  
 Location: 24E 32N 12W

Date: 02-12-96

F.P. Date 10-79

## Blanco Mesaverde Formation

**R11W**

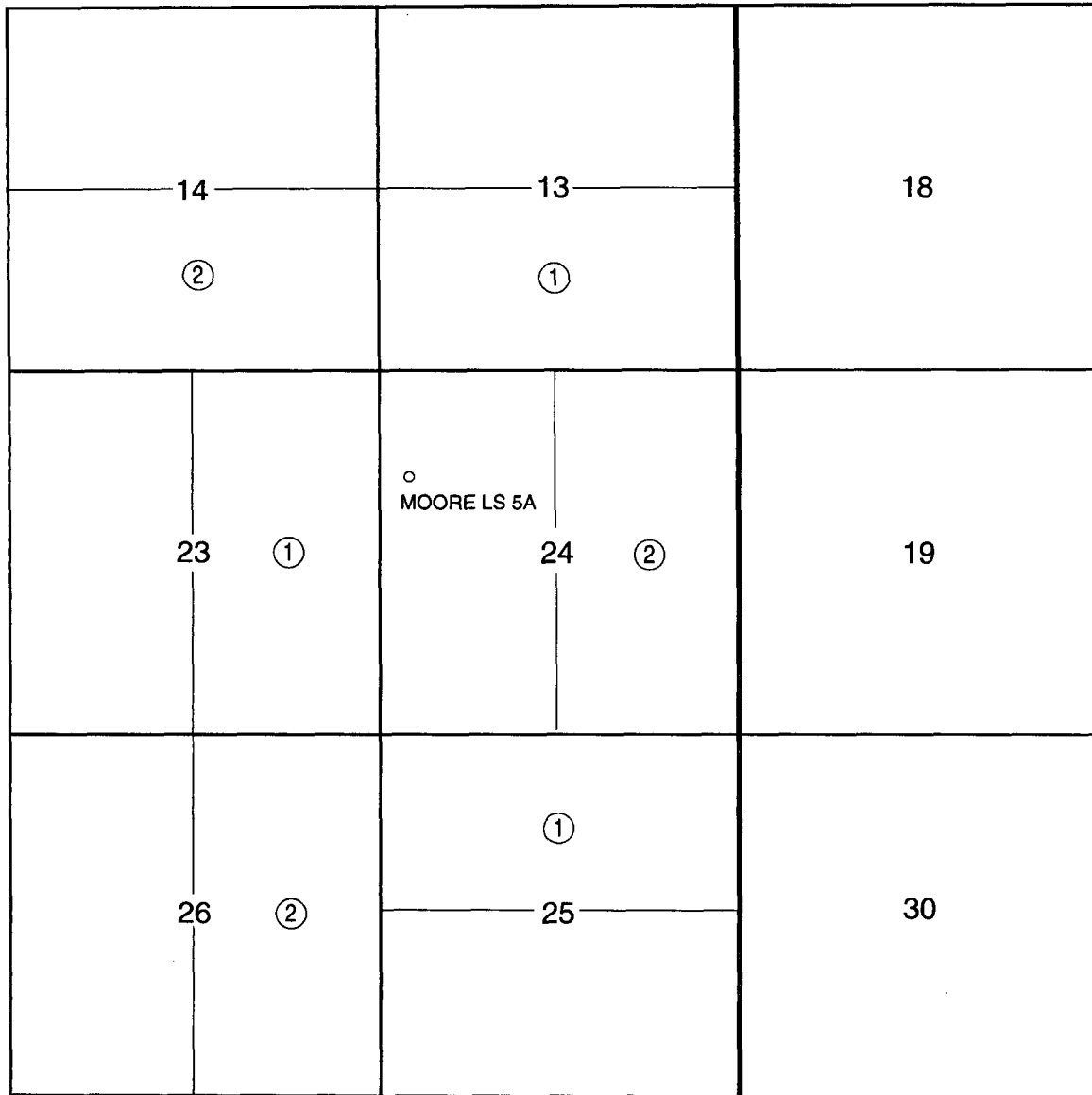

**T  
32  
N**

**R11W**

- ② Southland Royalty Company

**Amoco Production Company**  
 Offset Operator Plat  
 Moore LS 5A  
 T32N-R12W Sec. 24  
 Aztec Pictured Cliffs Formation

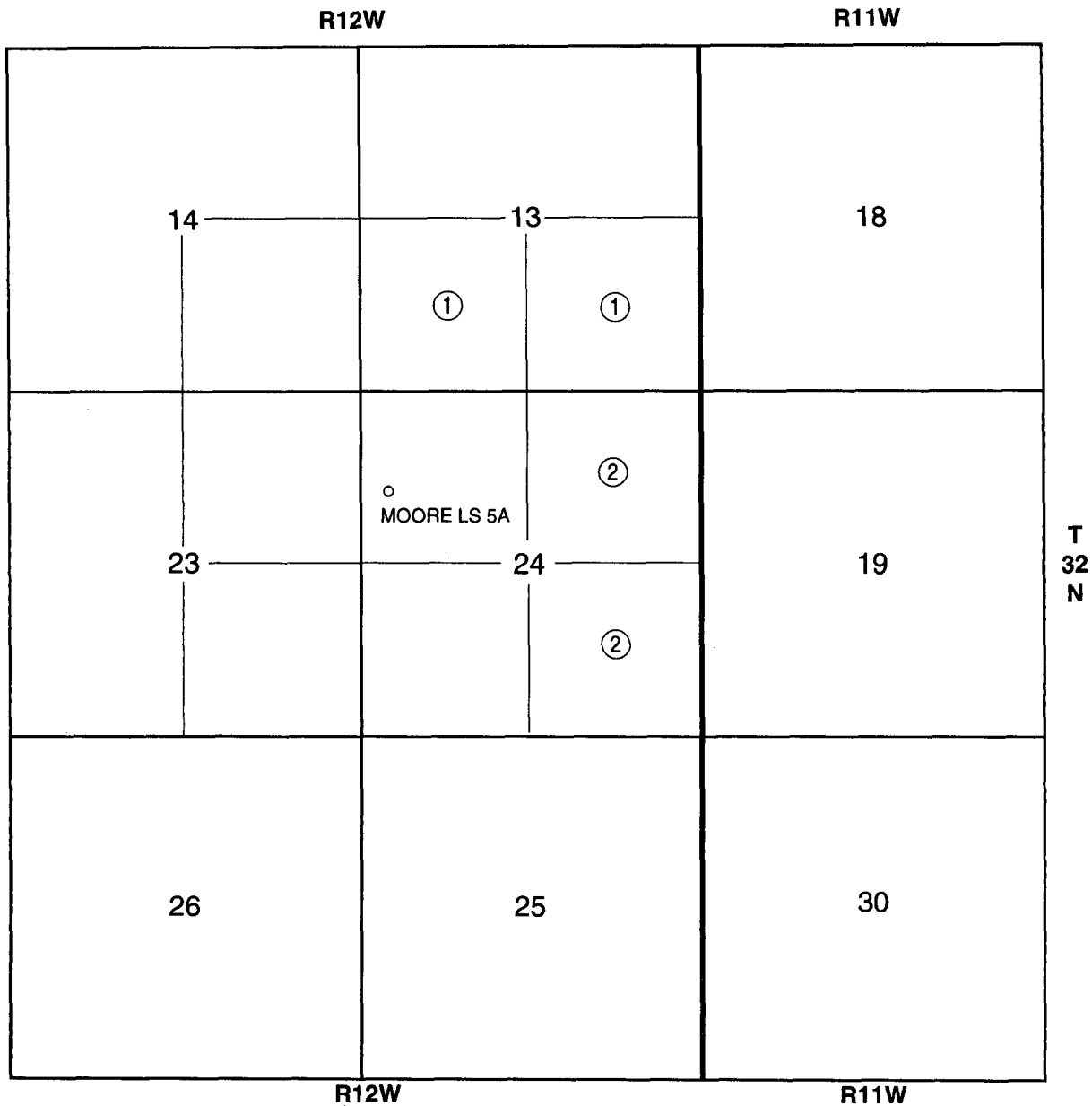

- ① Amoco Production Company
- ② Southland Royalty Company

LIST OF ADDRESSES FOR OFFSET OPERATORS  
Moore LS #5A

1 Meridian Oil, Inc.  
P.O. Box 4289  
Farmington, NM 87499

STATE OF NEW MEXICO  
ENERGY and MINERALS DEPARTMENT

Location of Well: **2243212** Page 1

OIL CONSERVATION DIVISION  
NORTHWEST NEW MEXICO

Operator: AMOCO PRODUCTION COMPANY Lease/Well #: MOORE A 005A  
Meter #: 97554 RTU: - - County: SAN JUAN **E6**

	NAME RESERVOIR OR POOL	TYPE PROD	METHOD PROD	MEDIUM PROD
UPR COMP	MOORE A 005A PC 90711 (97554)	GAS	FLOW	TBG
LWR COMP	MOORE A 005A MV 90710 (97554)	GAS	FLOW	TBG

PRE-FLOW SHUT-IN PRESSURE DATA

	Hour/Date Shut-In	Length of Time Shut-In	SI Press. PSIG	Stabilized
UPR COMP	10/07/95 <b>05</b>	<b>148 hrs</b>	<b>357</b>	<b>yes</b>
LWR COMP	10/07/95 <b>05</b>	<b>120 hrs</b>	<b>171</b>	<b>yes</b>

FLOW TEST DATE NO.1

Commenced at (hour, date)\*

				Zone Producing (Upr/Lwr)	
TIME (hour, date)	LAPSED TIME SINCE*	PRESSURE		Prod Temp.	REMARKS
		Upper	Lower		
10/07/95	Day 1	<b>336</b>	<b>156</b>	<b>61</b>	Both Zones SI
10/08/95	Day 2	<b>344</b>	<b>162</b>	<b>59</b>	Both Zones SI
10/09/95	Day 3	<b>351</b>	<b>167</b>	<b>61</b>	Both Zones SI
10/10/95	Day 4	<b>357</b>	<b>171</b>	<b>63</b>	<b>flowed lower zone</b>
10/11/95	Day 5	<b>362</b>	<b>163</b>	<b>68</b>	
10/12/95	Day 6	<b>367</b>	<b>150</b>	<b>91</b>	

Production rate during test

Oil: \_\_\_\_\_ BOPD based on \_\_\_\_\_ BBLs in \_\_\_\_\_ Hrs \_\_\_\_\_ Grav \_\_\_\_\_ GOR \_\_\_\_\_  
Gas: \_\_\_\_\_ MFCPD: Tested thru (Orifice or Meter): METER

MID-TEST SHUT-IN PRESSURE DATA

	Hour, Date SI	Length of Time SI	SI Press. PSIG	Stabilized (yes/no)
UPR COMP				<b>RECEIVED</b> <b>NOV - 8 1996</b> <b>OIL CON</b>
LWR COMP				

(Continue on reverse side)

ESTIMATED BOTTOMHOLE PRESSURES						
MOORE LS #5A						
PC	PERFORATIONS	TOP 2906	BOTTOM 3074	MIDPERF	2990	
MV	PERFORATIONS	TOP 5105	BOTTOM 5692	MIDPERF	5399	
Jun-95 SHUT-IN PRESSURES						
	PC	=	357 PSIG			
	MV	=	171 PSIG			
	GRADIENT	= 0.8 PSI/FT				
	PC BHP =	357 PSIG +	2990	X 0.08 PSIG		
		=	596 PSI			
	MV BHP =	171 PSIG +	5399	X 0.08 PSIG		
		=	603 PSI			



NEW MEXICO ENERGY, MINERALS  
& NATURAL RESOURCES DEPARTMENT

GARY E. JOHNSON  
GOVERNOR

AZTEC DISTRICT OFFICE  
1000 RIO BRAZOS ROAD  
AZTEC, NEW MEXICO 87410  
(505) 334-6170 Fax (505) 334-6170

JENNIFER A. SALISBURY  
CABINET SECRETARY

ADMINISTRATIVE ORDER RECOMMENDATION

Date: 2/20/96

New Mexico Oil Conservation Division  
PO Box 2088  
Santa Fe NM 87504-2088

RE: Proposed MC \_\_\_\_\_  
Proposed NSL \_\_\_\_\_  
Proposed WFX \_\_\_\_\_  
Proposed NSP \_\_\_\_\_

Proposed DHC X \_\_\_\_\_  
Proposed SWD \_\_\_\_\_  
Proposed PMX \_\_\_\_\_  
Proposed DD \_\_\_\_\_

Gentlemen:

I have examined the application received on \_\_\_\_\_  
for the Amoco

2/15/96

Models #5A

OPERATOR

LEASE & WELL NUMBER

E-24-32N-12W

and my recommendations are as follows:

UL-S-T-R

Approve

Yours truly,

[Signature]