

1R - 427-348

**APPROVALS**

**YEAR(S):**

2013

**Hansen, Edward J., EMNRD**

---

**From:** Hansen, Edward J., EMNRD  
**Sent:** Wednesday, February 06, 2013 6:12 PM  
**To:** Hack Conder (hconder@riceswd.com)  
**Cc:** Leking, Geoffrey R, EMNRD; Laura Pena (lpena@riceswd.com); Katie Jones <kjones@riceswd.com> (kjones@riceswd.com); Scott Curtis (scurtis@riceswd.com)  
**Subject:** Remediation Plan (1R427-348) Termination - ROC EME O-13 EOL Site

**RE: Termination Request  
for the Rice Operating Company's  
EME O-13 EOL Site  
Unit Letter O, Section 13, T20S, R36E, NMPM, Lea County, New Mexico  
Remediation Plan (1R427-348) Termination**

Dear Mr. Conder:

The New Mexico Oil Conservation Division (OCD) has received Rice Operating Company's report and request to close the above-referenced site, dated February 1, 2013 (received February 4, 2013). The reports are acceptable to the OCD.

The above-referenced report, submitted in accordance with 19.15.29 NMAC (Rule 29; formally, Rule 116), indicates that Rice Operating Company has met the requirements of 19.15.29 NMAC; therefore, the OCD approves the report and hereby notifies you that the remediation plan (1R427-348) is terminated in accordance with 19.15.29 NMAC.

Please be advised that OCD approval of this report does not relieve the owner/operator of responsibility should operations pose a threat to ground water, surface water, human health or the environment. In addition, OCD approval does not relieve the owner/operator of responsibility for compliance with any OCD, federal, state, or local laws and/or regulations.

If you have any questions regarding this matter, please contact me at 505-476-3489.

Edward J. Hansen  
Hydrologist  
Environmental Bureau

# **RICE** *Operating Company*

122 West Taylor • Hobbs, New Mexico 88240

Phone: (575) 393-9174 • Fax: (575) 397-1471

RECEIVED OCD  
2013 FEB -4 P 1: 28

CERTIFIED MAIL

RETURN RECEIPT NO. 7007 2560 0000 4569 8807

**February 1, 2013**

Mr. Edward Hansen  
New Mexico Energy, Minerals, & Natural Resources  
Oil Conservation Division, Environmental Bureau  
1220 S. St. Francis Drive  
Santa Fe, New Mexico 87505

RE: Termination Request  
EME O-13 EOL (1R427-348): UL/O, Sec. 13, T20S, R36E  
RICE Operating Company – Eunice Monument Eumont SWD System

Mr. Hansen:

Rice Operating Company (ROC) is the service provider (agent) for the EME Saltwater Disposal (SWD) System and has no ownership of any portion of the pipeline, well, or facility. The System is owned by a consortium of oil producers, System Parties, who provide all operating capital on a percentage ownership/usage basis.

## **Background**

In 2010, ROC initiated work on the former O-13 EOL junction box. The site is located in UL/O, Sec. 13, T20S, R36E. NM OSE records indicate that groundwater would likely be encountered at a depth of approximately 32 +/- feet. The site was delineated using a backhoe to collect soil samples at regular intervals, creating a 5x3x7-ft deep excavation. Each sample was field titrated for chlorides and field screened using a PID for hydrocarbons, resulting in low concentrations of each. The 7 ft sample was sent to a commercial laboratory for analysis of chloride and TPH, resulting in a chloride concentration of <16 mg/kg, and concentrations of gasoline range organics (GRO) and diesel range organics (DRO) below detectable limits. The excavated soil was returned to the excavation and contoured to the surrounding area. On 11/12/2010, the site was seeded with a blend of native vegetation and is expected to return to a productive capacity at a normal rate. A junction box is no longer needed at the site.

The junction box site location map, final report, photodocumentation, laboratory analysis, PID sheet, chloride graph and current photodocumentation are attached.

**Recommendations**

Site investigation demonstrates that residual chloride and hydrocarbons in the vadose zone will not with reasonable probability contaminate groundwater in excess of NMOCD standards. This site meets the requirements of the NMOCD-approved Revised Junction Box Upgrade Work Plan (July 16, 2003). As such, ROC request termination of the regulatory file, or similar closure status.

Please contact me at (575)393-9174 if you have any questions or wish to discuss this site. Thank you for your time and consideration.

Sincerely,  
RICE Operating Company

A handwritten signature in black ink, appearing to read "H. Conder", with a long horizontal flourish extending to the right.

Hack Conder  
Environmental Manager

enclosures



## Site Location Map

**RICE *Operating Company* (ROC)**  
112 West Taylor Hobbs, NM 88240  
Phone: (575) 393-9174 Fax: (575) 397-1471



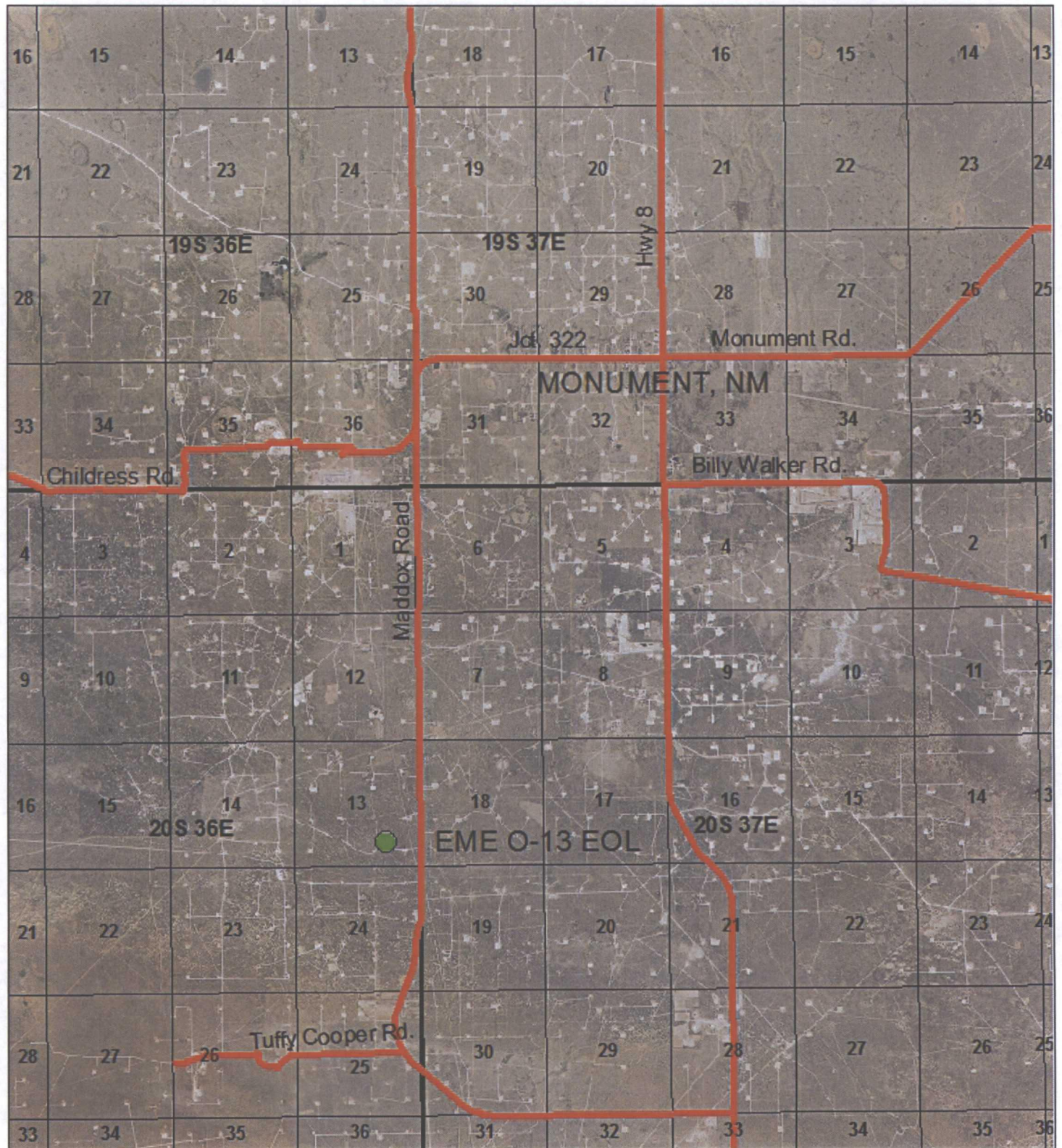

## EME O-13 EOL

UL O SECTION 13  
T-20-S R-36-E  
LEA COUNTY, NM

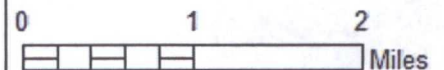

Drawing date: 1/21/13  
Drafted by: Tony Grieco



# Junction Box Report

**RICE *Operating Company* (ROC)**  
112 West Taylor Hobbs, NM 88240  
Phone: (575) 393-9174 Fax: (575) 397-1471

### BOX LOCATION

PROJECT LEADER Larry Bruce Baker Jr. SIGNATURE Larry Bruce Baker Jr. DATE 3-18-11



## EME O-13 EOL

Unit O, Section13, T20S, R36E



Delineation trench being dug

6/15/2010



Final excavation

6/15/2010



Seeding site

11/12/2010



Covering seed

11/12/2010



PHONE (575) 393-2326 • 101 E. MARLAND • HOBBS, NM 88240

ANALYTICAL RESULTS FOR  
RICE OPERATING COMPANY  
ATTN: BRUCE BAKER  
112 W. TAYLOR  
HOBBS, NM 88240

Receiving Date: 06/15/10  
Reporting Date: 06/17/10  
Project Number: NOT GIVEN  
Project Name: EME O-13 EOL (20/36)  
Project Location: EME O-13 EOL (20/36)

Sampling Date: 06/15/10  
Sample Type: SOIL  
Sample Condition: COOL & INTACT  
Sample Received By: JH  
Analyzed By: AB/HM

LAB NUMBER	SAMPLE ID	GRO (C <sub>6</sub> -C <sub>10</sub> ) (mg/kg)	DRO (C <sub>10</sub> -C <sub>28</sub> ) (mg/kg)	CI* (mg/kg)
------------	-----------	--	---	----------------

ANALYSIS DATE	06/16/10	06/16/10	06/16/10
H20122-1 SOURCE @ 7'	<10.0	<10.0	< 16
Quality Control	504	460	500
True Value QC	500	500	500
% Recovery	101	92.0	100
Relative Percent Difference	0.2	1.0	< 0.1

METHODS: TPH GRO & DRO: EPA SW-846 8015 M; CI: Std. Methods 4500-CI/B

\*Analysis performed on a 1:4 w:v aqueous extract.

Reported on wet weight.

Chemist

Date

COPY

H20122 TCL RICE

PLEASE NOTE: Liability and Damages. Cardinal's liability and client's exclusive remedy for any claim arising, whether based in contract or tort, shall be limited to the amount paid by client for analyses. All claims, including those for negligence and any other cause whatsoever shall be deemed waived unless made in writing and received by Cardinal within thirty (30) days after completion of the applicable service. In no event shall Cardinal be liable for incidental or consequential damages, including, without limitation, business interruptions, loss of use, or loss of profits incurred by client, its subsidiaries, affiliates or successors arising out of or related to the performance of services hereunder by Cardinal, regardless of whether such claim is based upon any of the above-stated reasons or otherwise. Results relate only to the samples identified above. This report shall not be reproduced except in full with written approval of Cardinal Laboratories.



(505) 393-2326 FAX (505) 393-2476 (325) 673-7001 FAX (325) 673-7020

## CHAIN-OF-CUSTODY AND ANALYSIS REQUEST

[illegible]

† Cardinal cannot accept verbal changes. Please fax written changes to 505-393-2476

#26



# RICE OPERATING COMPANY

122 West Taylor Hobbs, NM 88240

PHONE: (575) 393-9174 FAX: (575) 397-1471

PID METER CALIBRATION & FIELD REPORT FORM

Check Model Number:

Model: PGM 7300  
Model: PGM 7300  
Model: PGM 7300

Serial No: 590-000183  
Serial No: 590-000508  
Serial No: 590-000504

Model: PGM 7600  
Model: PGM 7600  
Model: PGM 7230

Serial No: 110-023920  
Serial No: 110-013744  
Serial No: 592-903318

GAS COMPOSITION: ISOBUTYLENE 100PPM / AIR: BALANCE

LOT NO: <u>928547</u>	EXPIRATION DATE: <u>2/04/2013</u>
FILL DATE: <u> </u>	METER READING ACCURACY: <u>100.1</u>

ACCURACY : +/- 2%

SYSTEM	JUNCTION	UNIT	SECTION	TOWN SHIP	RANGE
EME	0-13 Eo1	0	13	20	36

SAMPLE ID	PID	SAMPLE ID	PID
Back ground @ 6"	φ		
Source @ 3'	φ		
Source @ 4'	φ		
Source @ 5'	φ		
Source @ 6'	φ		
Source @ 7'	φ		

COPY

I verify that I have calibrated the above instrument in accordance to the manufacture operation manual.

SIGNATURE:

*Joe Butts*

DATE:

6/15/10

## CHLORIDE CONCENTRATION CURVE

RICE Operating Company

### EME O-13 EOL

Unit 'O', Sec. 13, T20S, R36E

*Backhoe samples at the junction (source)*

Depth bgs (ft)	[Cl] ppm
3'	62
4'	54
5'	83
6'	60
7'	57

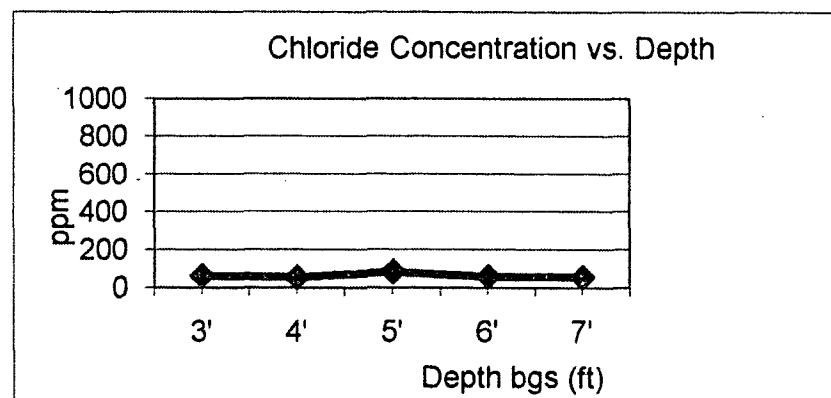

Groundwater = 32 ft.



# Current Photodocumentation

**RICE *Operating Company* (ROC)**  
112 West Taylor Hobbs, NM 88240  
Phone: (575) 393-9174 Fax: (575) 397-1471



EME O-13 EOL (1R427-348)  
Unit Letter O, Section 13, T20S, R36E



Facing Northeast

1/30/2013



Facing East

1/30/2013